

Historical Mapping Legends

Ordnance Survey County Series 1:10,560

	Gravel Pit		Sand Pit		Other Pits
	Quarry		Shingle		Orchard
	Osiers		Reeds		Marsh
	Mixed Wood		Deciduous		Brushwood
	Fir		Furze		Rough Pasture
	Arrow denotes flow of water		Trigonometrical Station		
	Site of Antiquities		Bench Mark		
	Pump, Guide Post, Signal Post		Well, Spring, Boundary Post		
	•285 Surface Level				
	Sketched Contour		Instrumental Contour		
	Main Roads		Minor Roads		
	Sunken Road		Raised Road		
	Road over Railway		Railway over River		
	Railway over Road		Level Crossing		
	Road over River or Canal		Road over Stream		
	Road over Stream				
	County Boundary (Geographical)				
	County & Civil Parish Boundary				
	Administrative County & Civil Parish Boundary				
	County Borough Boundary (England)				
	County Burgh Boundary (Scotland)				
	Rural District Boundary				
	Civil Parish Boundary				

Ordnance Survey Plan 1:10,000

	Chalk Pit, Clay Pit or Quarry		Gravel Pit
	Sand Pit		Disused Pit or Quarry
	Refuse or Slag Heap		Lake, Loch or Pond
	Dunes		Boulders
	Coniferous Trees		Non-Coniferous Trees
	Orchard		Scrub
	Bracken		Heath
	Marsh		Reeds
	Building		Glasshouse
	Sloping Masonry		Pylon
	Cutting		Embankment
	Road Under		Road Over
	Level Crossing		Foot Bridge
	Standard Gauge Multiple Track		Standard Gauge Single Track
	Siding, Tramway or Mineral Line		Narrow Gauge
	Geographical County		Administrative County, County Borough or County of City
	Municipal Borough, Urban or Rural District, Burgh or District Council		Borough, Burgh or County Constituency
	Civil Parish		
	BP, BS Boundary Post or Stone		Police Station
	Church		Post Office
	Club House		Public Convenience
	Fire Engine Station		Public House
	Foot Bridge		Signal Box
	Fountain		Spring
	Guide Post		Telephone Call Box
	Mile Post		Telephone Call Post
	Mile Stone		Well

1:10,000 Raster Mapping

	Gravel Pit		Refuse tip or slag heap
	Rock		Rock (scattered)
	Boulders		Boulders (scattered)
	Shingle		Mud
	Sand		Sand Pit
	Slopes		Top of cliff
	General detail		Underground detail
	Overhead detail		Narrow gauge railway
	Multi-track railway		Single track railway
	County boundary (England only)		Civil, parish or community boundary
	District, Unitary, Metropolitan, London Borough boundary		Constituency boundary
	Area of wooded vegetation		Non-coniferous trees
	Non-coniferous trees (scattered)		Coniferous trees
	Coniferous trees (scattered)		Positioned tree
	Orchard		Coppice or Osiers
	Rough Grassland		Heath
	Scrub		Marsh, Salt Marsh or Reeds
	Water feature		Flow arrows
	Mean high water (springs)		Mean low water (springs)
	Telephone line (where shown)		Electricity transmission line (with poles)
	Bench mark (where shown)		Triangulation station
	Point feature (e.g. Guide Post or Mile Stone)		Pylon, flare stack or lighting tower
	Site of (antiquity)		Glasshouse
	General Building		Important Building



Historical Mapping & Photography included:

Mapping Type	Scale	Date	Pg
Yorkshire	1:10,560	1857	3
Durham	1:10,560	1859	4
Yorkshire	1:10,560	1895	5
Yorkshire	1:10,560	1895	6
Durham	1:10,560	1899	7
Durham	1:10,560	1923	8
Durham	1:10,560	1923	9
Yorkshire	1:10,560	1931	10
Durham	1:10,560	1938	11
Durham	1:10,560	1952	12
Ordnance Survey Plan	1:10,000	1955	13
Middlesbrough	1:10,000	1975	14
Ordnance Survey Plan	1:10,000	1990	15
Middlesbrough	1:25,000	1991	16
Ordnance Survey Plan	1:10,000	1993	17
10K Raster Mapping	1:10,000	2000	18
10K Raster Mapping	1:10,000	2006	19
VectorMap Local	1:10,000	2019	20

Historical Map - Slice C

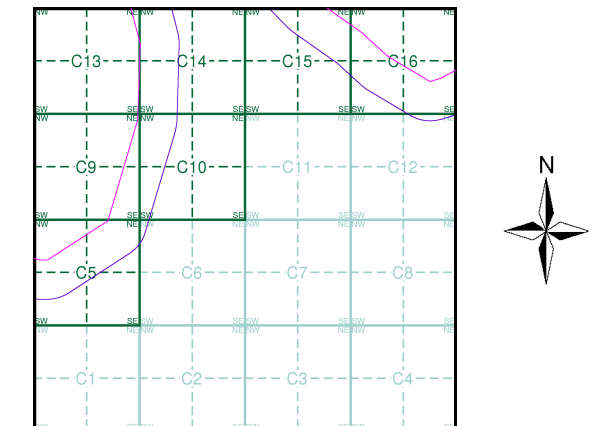

Order Details

Order Number: 218629364_1_1
Customer Ref: 60559231/Teesside Clean Gas
National Grid Reference: 452670, 522500
Slice: C
Site Area (Ha): 1304.99
Search Buffer (m): 250

Site Details

Teesside Clean Gas Project 1 of 2



Tel: 0844 844 9952
Fax: 0844 844 9951
Web: www.envirocheck.co.uk

Russian Military Mapping Legends

1:5,000 and 1:10,000 mapping

a. Not drawn to scale b. Drawn to scale

Government and Administrative Buildings Military and Industrial Buildings

Military and Communication Areas Subway Entrance

Fireproof Building Prominent Fireproof Building

Non-fireproof Building Non-fireproof Building (non-dwelling)

Factory, mill, and flour mill, with chimneys Factory, mill, and flour mill, without chimneys

Power Station, drawn to scale Hydroelectric Power Station

Radio Station, drawn to scale Telephone Station, drawn to scale

Abandoned Open-pit Mine or Quarry Open-pit Salt Mine

Pit Oil Deposit or Well Oil Seepage

Tailings Pile Fuel Storage Tanks Natural Gas Tank

Bench Mark Drill Hole Burial Mound Triangulation Point on Burial Mound

Single-track Railroad Double-track Railroad and Station Building

Coniferous Forest Deciduous Forest Mixed Forest

Lawns Citrus Orchard Wet Ground Scattered Vegetation

243.8 Values for prominent elevations

186.0 Numbers for spot elevations, depth soundings, contour lines, etc.

0.2 Velocity of the current, width of river bed, depth of river

180 180 Fractional terms: length and capacity of bridges; depth of fords and condition of the river bottom; height of forest and the diameter of trees

Russian Alphabet (For reference and phonetic interpretation of map text)

А а (A)	З з (Z)	П п (P)	Ч ч (CH)
Б б (B)	И и (I)	Р р (R)	Ш ш (SH)
В в (V)	Й й (Y)	С с (S)	Щ щ (SHCH)
Г г (G)	К к (K)	Т т (T)	Ъ (-)
Д д (D)	Л л (L)	У у (U)	Ы (Y)
Е е (E)	М м (M)	Ф ф (F)	Ь (')
Ё ё (YO)	Н н (N)	Х х (KH)	Э э (E)
Ж ж (ZH)	О о (O)	Ц ц (TS)	Ю ю (YU or IU)
			Я я (YA or IA)

1:25,000 mapping

a. Not drawn to scale b. Drawn to scale

Government and Administrative Buildings Military and Industrial Buildings

Military and Communication Areas Subway Entrance

Partly Demolished Buildings Demolished Buildings

Built-Up Area with Fireproof Buildings Predominant Built-Up Area with Non-Fireproof Buildings Predominant

Individual Fireproof Building Prominent Industrial Building

Individual Dwelling, Fireproof Ruins of an Individual Dwelling

Factory or Mill Chimney Factory or Mill with Chimney Factory or Mill without Chimney Mine or Open Pit Mine

Operating Shaft or Mine Non-Operating Shaft or Mine Salt Mine Tailings Pile

Pit Stone Quarry Gas Pump or Service Station Fuel Storage or Natural Gas Tank

Oil or Natural Gas Derrick Small Hydroelectric Power Station Power Station Transformer Station

Cemetery Burial Mound (height in metres) Triangulation Point on Burial Mound Triangulation Point

Bench Mark Bench Mark (monumented) Telegraph Office Telephone Station

Radio Station Radio Tower Airfield or Seaplane Base Landing Strip

Telegraph/Telephone Lines Main Highway Highway under Construction Improved Dirt Road (former truck road)

Double-track Railroad with First Class Station Dismantled Railroad Railroad Under Construction

Shore Embankment River or Ditch with Embankment Direction and velocity of current Water Gauge Water Level Mark

Well Water Reservoir or Rain Water Pit Spring Isobath with value

Heavy (Index) Contour Line Contour Line and Value Half Contour Line Spot Elevation Value

Coniferous Deciduous Mixed Scrub

Key to Numbers on Mapping

NZ52SW_Middlesbrough

No.	Description
34	Refinery (Oil)
70	Storage (Flammable And Lubricant Materials)

NZ52_Middlesbrough

No.	Description
72	Storage (Flammable And Lubricant Materials)



Historical Mapping & Photography included:

Mapping Type	Scale	Date	Pg
Yorkshire	1:10,560	1857	3
Durham	1:10,560	1859	4
Yorkshire	1:10,560	1895	5
Yorkshire	1:10,560	1895	6
Durham	1:10,560	1899	7
Durham	1:10,560	1923	8
Durham	1:10,560	1923	9
Yorkshire	1:10,560	1931	10
Durham	1:10,560	1938	11
Durham	1:10,560	1952	12
Ordnance Survey Plan	1:10,000	1955	13
Middlesbrough	1:10,000	1975	14
Ordnance Survey Plan	1:10,000	1990	15
Middlesbrough	1:25,000	1991	16
Ordnance Survey Plan	1:10,000	1993	17
10K Raster Mapping	1:10,000	2000	18
10K Raster Mapping	1:10,000	2006	19
VectorMap Local	1:10,000	2019	20

Russian Map - Slice C

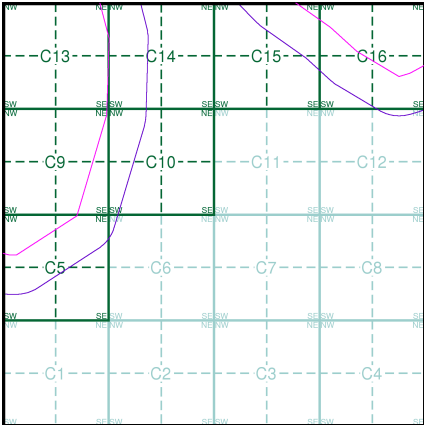

Order Details

Order Number: 218629364_1_1
Customer Ref: 60559231/Teesside Clean Gas
National Grid Reference: 452670, 522500
Slice: C
Site Area (Ha): 1304.99
Search Buffer (m): 250

Site Details

Teesside Clean Gas Project 1 of 2



Tel: 0844 844 9952
Fax: 0844 844 9951
Web: www.envirocheck.co.uk

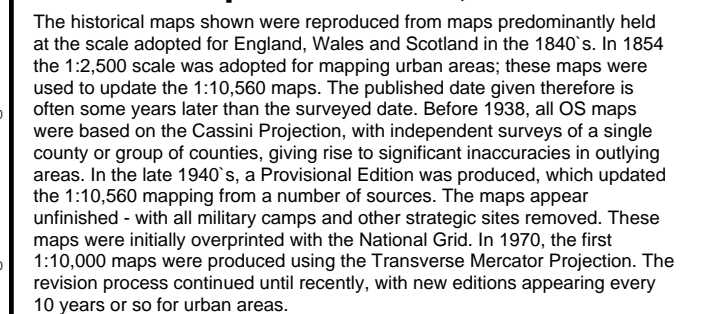

00600
1857
1:10,560



Order Number: 218629364_1_1
Customer Ref: 60559231/Teesside Clean Gas
National Grid Reference: 452670, 522500
Slice: C
Site Area (Ha): 1304.99
Search Buffer (m): 250

Teesside Clean Gas Project 1 of 2

Tel: 0844 844 9952
Fax: 0844 844 9951
Web: www.envirocheck.co.uk

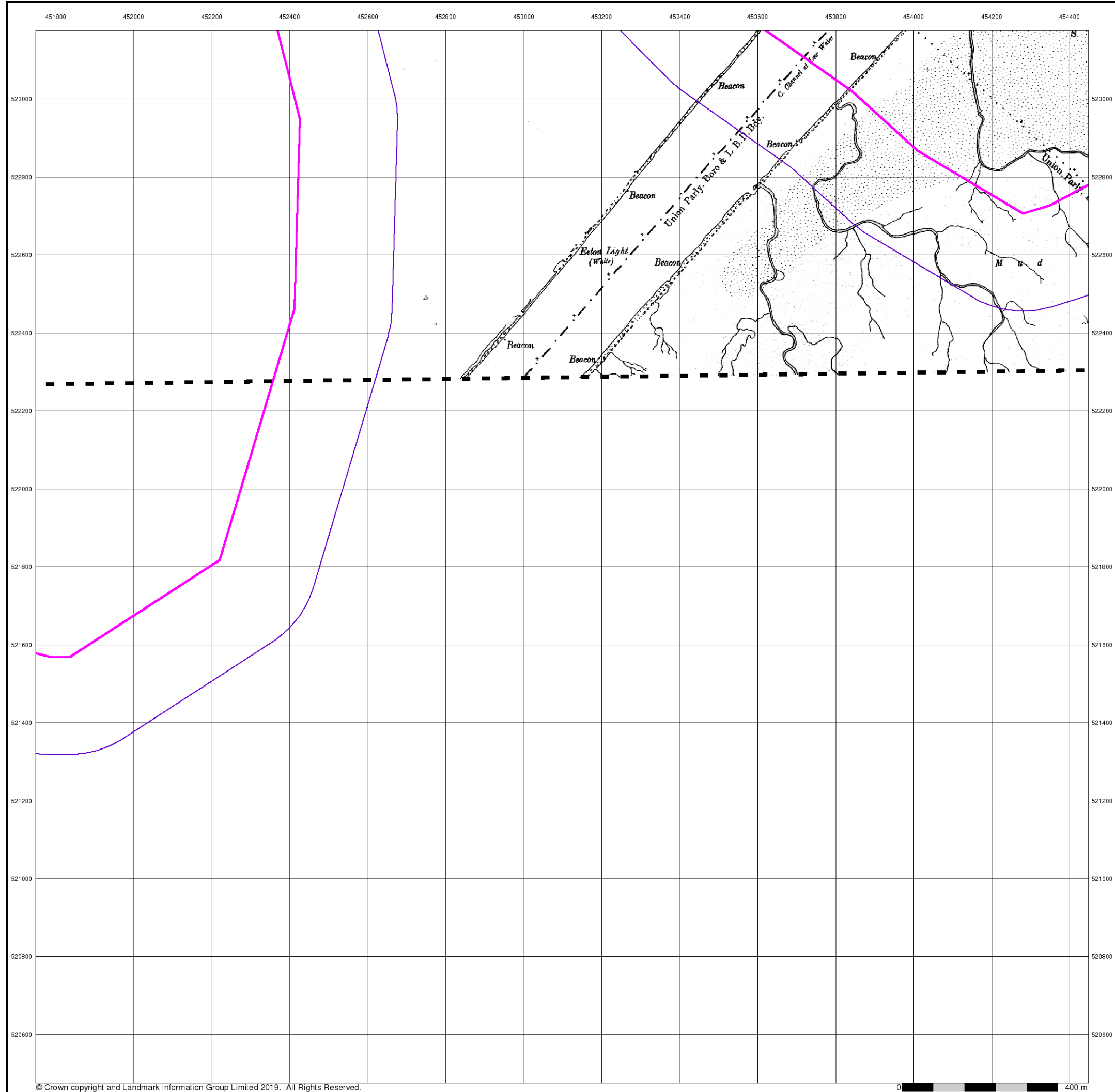

Yorkshire

Published 1895

Source map scale - 1:10,560

The historical maps shown were reproduced from maps predominantly held at the scale adopted for England, Wales and Scotland in the 1840's. In 1854 the 1:2,500 scale was adopted for mapping urban areas; these maps were used to update the 1:10,560 maps. The published date given therefore is often some years later than the surveyed date. Before 1938, all OS maps were based on the Cassini Projection, with independent surveys of a single county or group of counties, giving rise to significant inaccuracies in outlying areas. In the late 1940's, a Provisional Edition was produced, which updated the 1:10,560 mapping from a number of sources. The maps appear unfinished - with all military camps and other strategic sites removed. These maps were initially overprinted with the National Grid. In 1970, the first 1:10,000 maps were produced using the Transverse Mercator Projection. The revision process continued until recently, with new editions appearing every 10 years or so for urban areas.

Map Name(s) and Date(s)

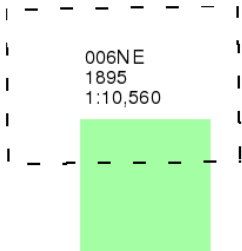

Historical Map - Slice C

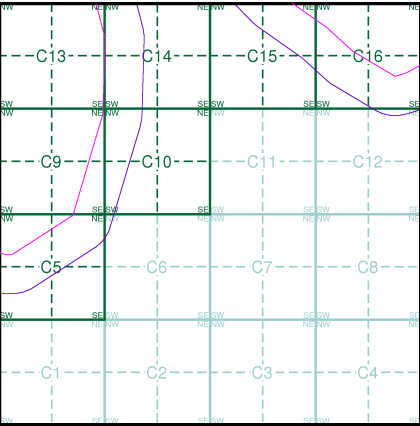

Order Details

Order Number: 218629364_1_1
Customer Ref: 60559231/Teesside Clean Gas
National Grid Reference: 452670, 522500
Slice: C
Site Area (Ha): 1304.99
Search Buffer (m): 250

Site Details

Teesside Clean Gas Project 1 of 2



Tel: 0844 844 9952
Fax: 0844 844 9951
Web: www.envirocheck.co.uk



Yorkshire

Published 1895

Source map scale - 1:10,560

The historical maps shown were reproduced from maps predominantly held at the scale adopted for England, Wales and Scotland in the 1840's. In 1854 the 1:2,500 scale was adopted for mapping urban areas; these maps were used to update the 1:10,560 maps. The published date given therefore is often some years later than the surveyed date. Before 1938, all OS maps were based on the Cassini Projection, with independent surveys of a single county or group of counties, giving rise to significant inaccuracies in outlying areas. In the late 1940's, a Provisional Edition was produced, which updated the 1:10,560 mapping from a number of sources. The maps appear unfinished - with all military camps and other strategic sites removed. These maps were initially overprinted with the National Grid. In 1970, the first 1:10,000 maps were produced using the Transverse Mercator Projection. The revision process continued until recently, with new editions appearing every 10 years or so for urban areas.

Map Name(s) and Date(s)

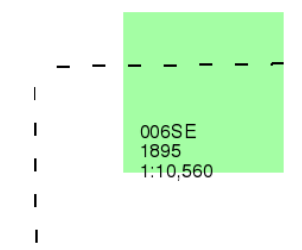

Historical Map - Slice C

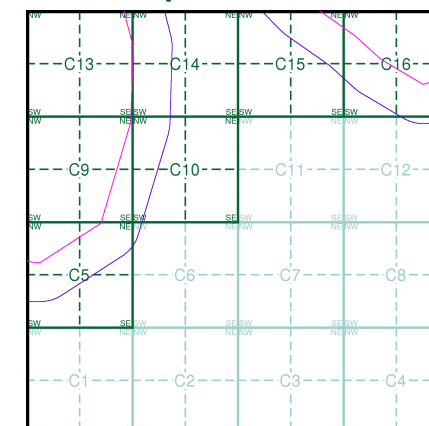

Order Details

Order Number: 218629364_1_1
Customer Ref: 60559231/Teesside Clean Gas
National Grid Reference: 452670, 522500
Slice: C
Site Area (Ha): 1304.99
Search Buffer (m): 250

Site Details

Teesside Clean Gas Project 1 of 2



Tel: 0844 844 9952
Fax: 0844 844 9951
Web: www.envirocheck.co.uk



Durham

Published 1899

Source map scale - 1:10,560

The historical maps shown were reproduced from maps predominantly held at the scale adopted for England, Wales and Scotland in the 1840's. In 1854 the 1:2,500 scale was adopted for mapping urban areas; these maps were used to update the 1:10,560 maps. The published date given therefore is often some years later than the surveyed date. Before 1938, all OS maps were based on the Cassini Projection, with independent surveys of a single county or group of counties, giving rise to significant inaccuracies in outlying areas. In the late 1940's, a Provisional Edition was produced, which updated the 1:10,560 mapping from a number of sources. The maps appear unfinished - with all military camps and other strategic sites removed. These maps were initially overprinted with the National Grid. In 1970, the first 1:10,000 maps were produced using the Transverse Mercator Projection. The revision process continued until recently, with new editions appearing every 10 years or so for urban areas.

Map Name(s) and Date(s)

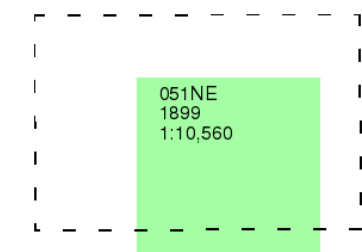

Historical Map - Slice C

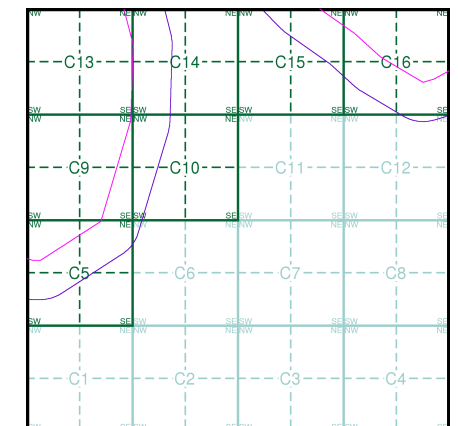

Order Details

Order Number: 218629364_1_1
Customer Ref: 60559231/Teesside Clean Gas
National Grid Reference: 452670, 522500
Slice: C
Site Area (Ha): 1304.99
Search Buffer (m): 250

Site Details

Teesside Clean Gas Project 1 of 2



Tel: 0844 844 9952
Fax: 0844 844 9951
Web: www.envirocheck.co.uk



Durham

Published 1923

Source map scale - 1:10,560

The historical maps shown were reproduced from maps predominantly held at the scale adopted for England, Wales and Scotland in the 1840's. In 1854 the 1:2,500 scale was adopted for mapping urban areas; these maps were used to update the 1:10,560 maps. The published date given therefore is often some years later than the surveyed date. Before 1938, all OS maps were based on the Cassini Projection, with independent surveys of a single county or group of counties, giving rise to significant inaccuracies in outlying areas. In the late 1940's, a Provisional Edition was produced, which updated the 1:10,560 mapping from a number of sources. The maps appear unfinished - with all military camps and other strategic sites removed. These maps were initially overprinted with the National Grid. In 1970, the first 1:10,000 maps were produced using the Transverse Mercator Projection. The revision process continued until recently, with new editions appearing every 10 years or so for urban areas.

Map Name(s) and Date(s)

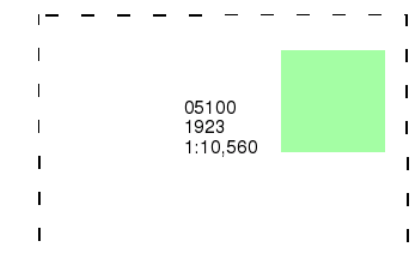

Historical Map - Slice C

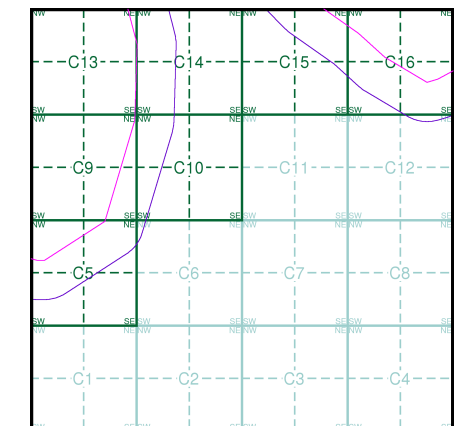

Order Details

Order Number: 218629364_1_1
Customer Ref: 60559231/Teesside Clean Gas
National Grid Reference: 452670, 522500
Slice: C
Site Area (Ha): 1304.99
Search Buffer (m): 250

Site Details

Teesside Clean Gas Project 1 of 2



Tel: 0844 844 9952
Fax: 0844 844 9951
Web: www.envirocheck.co.uk



Durham

Published 1923

Source map scale - 1:10,560

The historical maps shown were reproduced from maps predominantly held at the scale adopted for England, Wales and Scotland in the 1840's. In 1854 the 1:2,500 scale was adopted for mapping urban areas; these maps were used to update the 1:10,560 maps. The published date given therefore is often some years later than the surveyed date. Before 1938, all OS maps were based on the Cassini Projection, with independent surveys of a single county or group of counties, giving rise to significant inaccuracies in outlying areas. In the late 1940's, a Provisional Edition was produced, which updated the 1:10,560 mapping from a number of sources. The maps appear unfinished - with all military camps and other strategic sites removed. These maps were initially overprinted with the National Grid. In 1970, the first 1:10,000 maps were produced using the Transverse Mercator Projection. The revision process continued until recently, with new editions appearing every 10 years or so for urban areas.

Map Name(s) and Date(s)

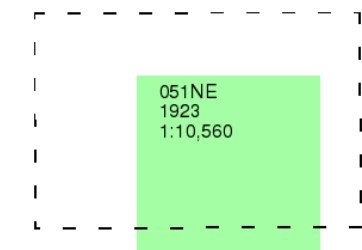

Historical Map - Slice C

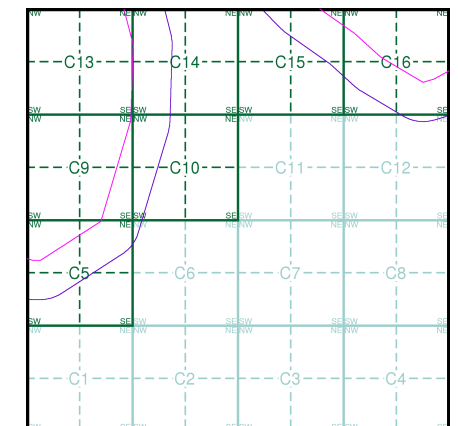

Order Details

Order Number: 218629364_1_1
Customer Ref: 60559231/Teesside Clean Gas
National Grid Reference: 452670, 522500
Slice: C
Site Area (Ha): 1304.99
Search Buffer (m): 250

Site Details

Teesside Clean Gas Project 1 of 2



Tel: 0844 844 9952
Fax: 0844 844 9951
Web: www.envirocheck.co.uk

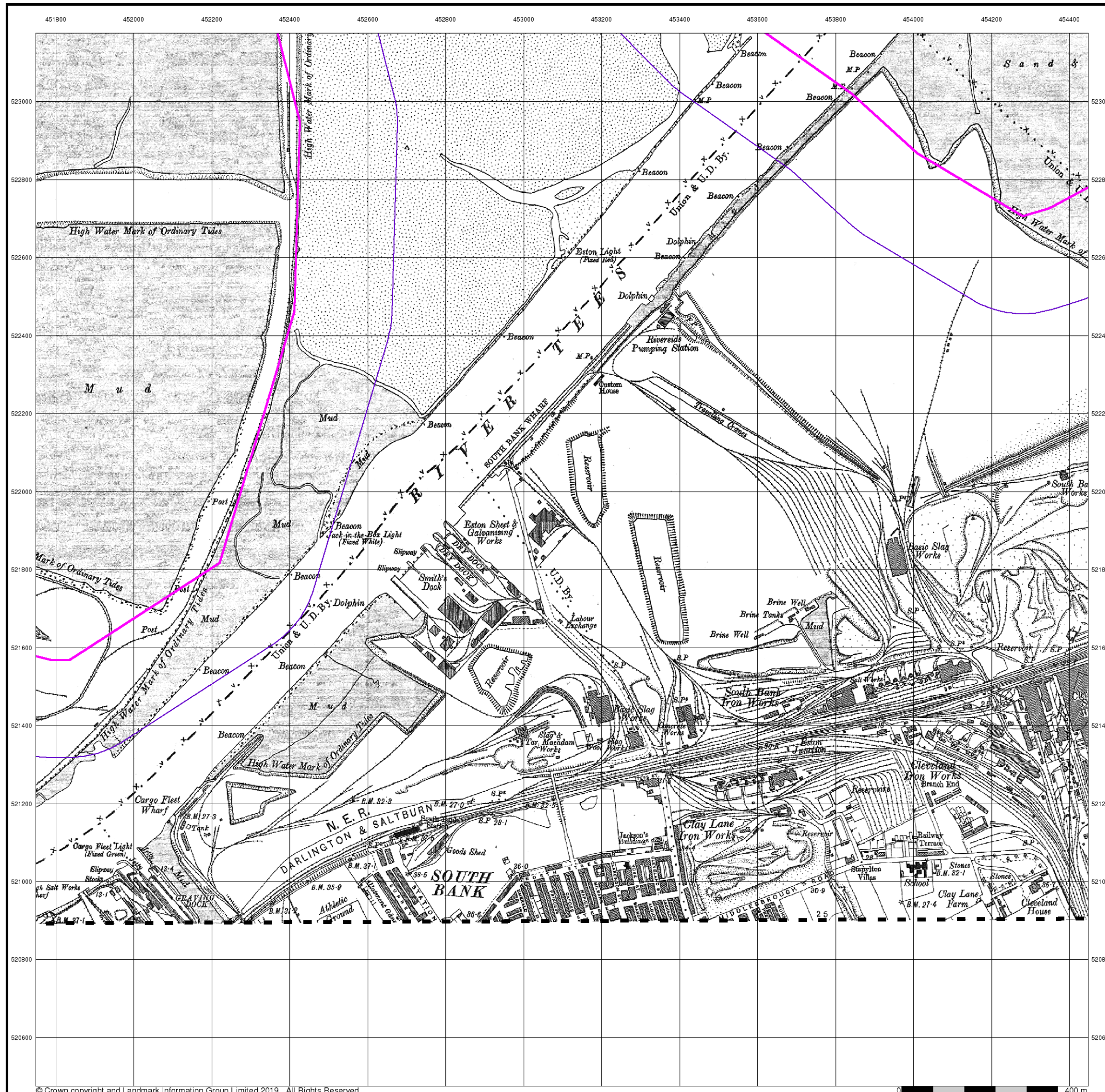



Yorkshire

Published 1931

Source map scale - 1:10,560

The historical maps shown were reproduced from maps predominantly held at the scale adopted for England, Wales and Scotland in the 1840's. In 1854 the 1:2,500 scale was adopted for mapping urban areas; these maps were used to update the 1:10,560 maps. The published date given therefore is often some years later than the surveyed date. Before 1938, all OS maps were based on the Cassini Projection, with independent surveys of a single county or group of counties, giving rise to significant inaccuracies in outlying areas. In the late 1940's, a Provisional Edition was produced, which updated the 1:10,560 mapping from a number of sources. The maps appear unfinished - with all military camps and other strategic sites removed. These maps were initially overprinted with the National Grid. In 1970, the first 1:10,000 maps were produced using the Transverse Mercator Projection. The revision process continued until recently, with new editions appearing every 10 years or so for urban areas.

Map Name(s) and Date(s)

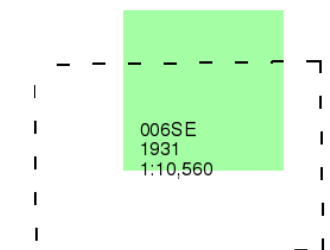

Historical Map - Slice C

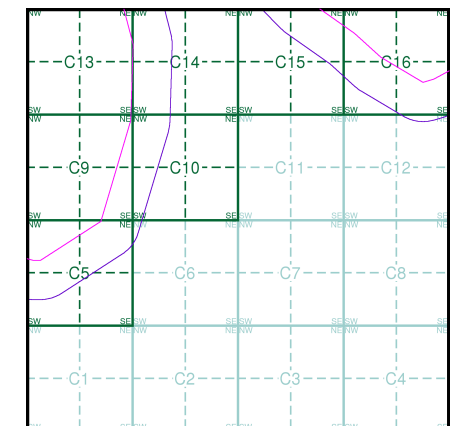

Order Details

Order Number: 218629364_1_1
Customer Ref: 60559231/Teesside Clean Gas
National Grid Reference: 452670, 522500
Slice: C
Site Area (Ha): 1304.99
Search Buffer (m): 250

Site Details

Teesside Clean Gas Project 1 of 2



Tel: 0844 844 9952
Fax: 0844 844 9951
Web: www.envirocheck.co.uk

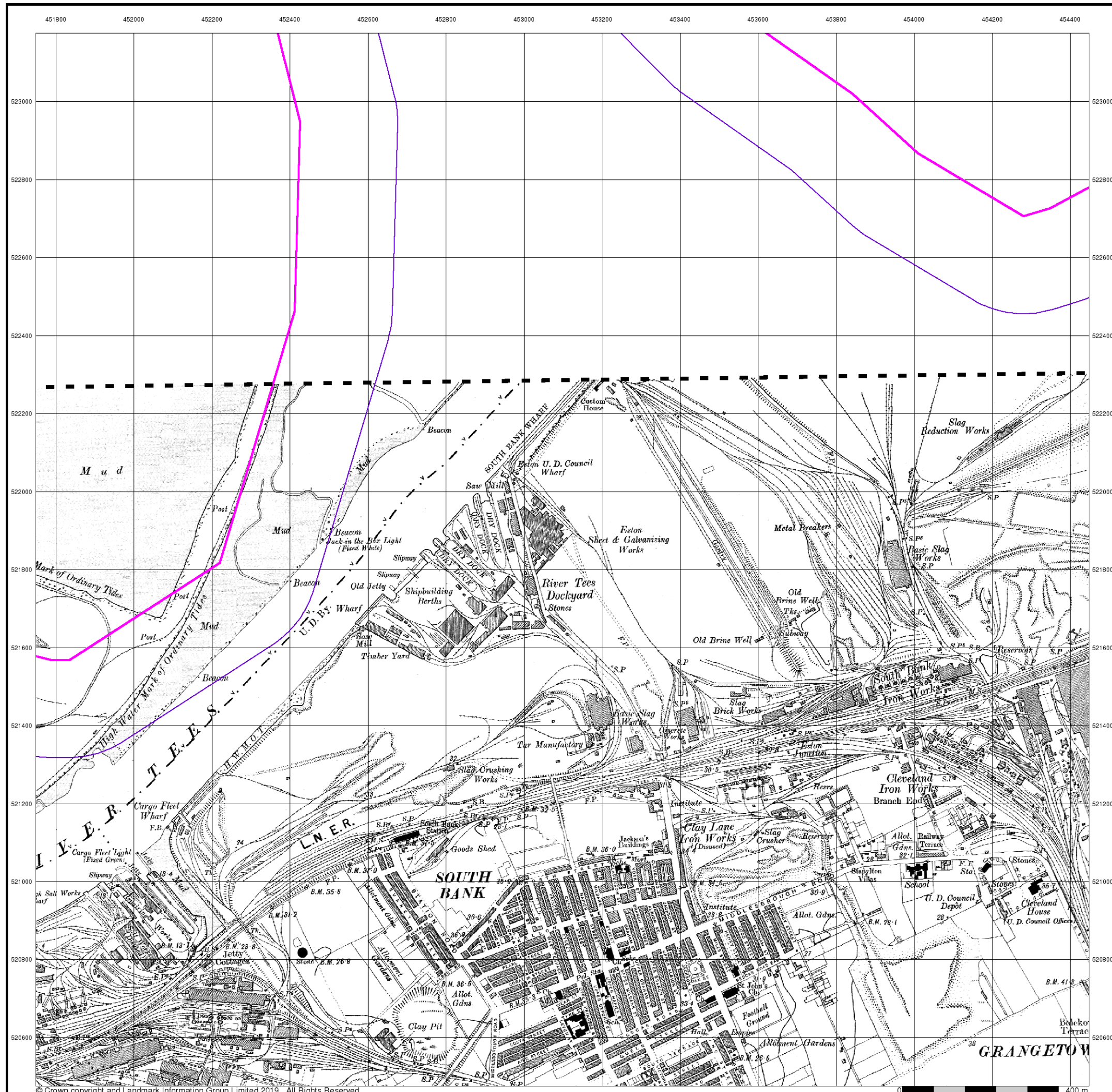



Durham

Published 1938

Source map scale - 1:10,560

The historical maps shown were reproduced from maps predominantly held at the scale adopted for England, Wales and Scotland in the 1840's. In 1854 the 1:2,500 scale was adopted for mapping urban areas; these maps were used to update the 1:10,560 maps. The published date given therefore is often some years later than the surveyed date. Before 1938, all OS maps were based on the Cassini Projection, with independent surveys of a single county or group of counties, giving rise to significant inaccuracies in outlying areas. In the late 1940's, a Provisional Edition was produced, which updated the 1:10,560 mapping from a number of sources. The maps appear unfinished - with all military camps and other strategic sites removed. These maps were initially overprinted with the National Grid. In 1970, the first 1:10,000 maps were produced using the Transverse Mercator Projection. The revision process continued until recently, with new editions appearing every 10 years or so for urban areas.

Map Name(s) and Date(s)

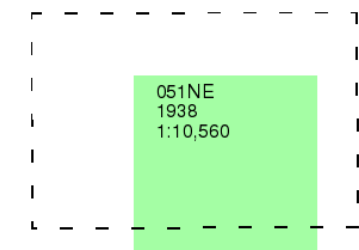

Historical Map - Slice C

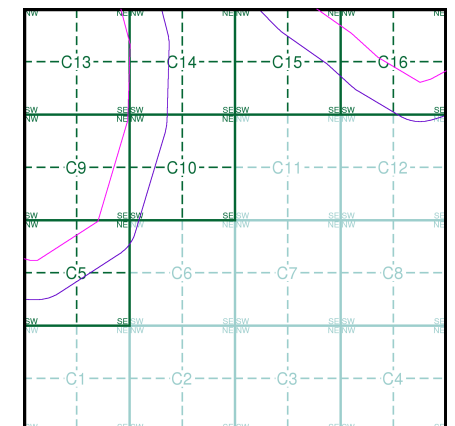

Order Details

Order Number: 218629364_1_1
Customer Ref: 60559231/Teesside Clean Gas
National Grid Reference: 452670, 522500
Slice: C
Site Area (Ha): 1304.99
Search Buffer (m): 250

Site Details

Teesside Clean Gas Project 1 of 2



Tel: 0844 844 9952
Fax: 0844 844 9951
Web: www.envirocheck.co.uk

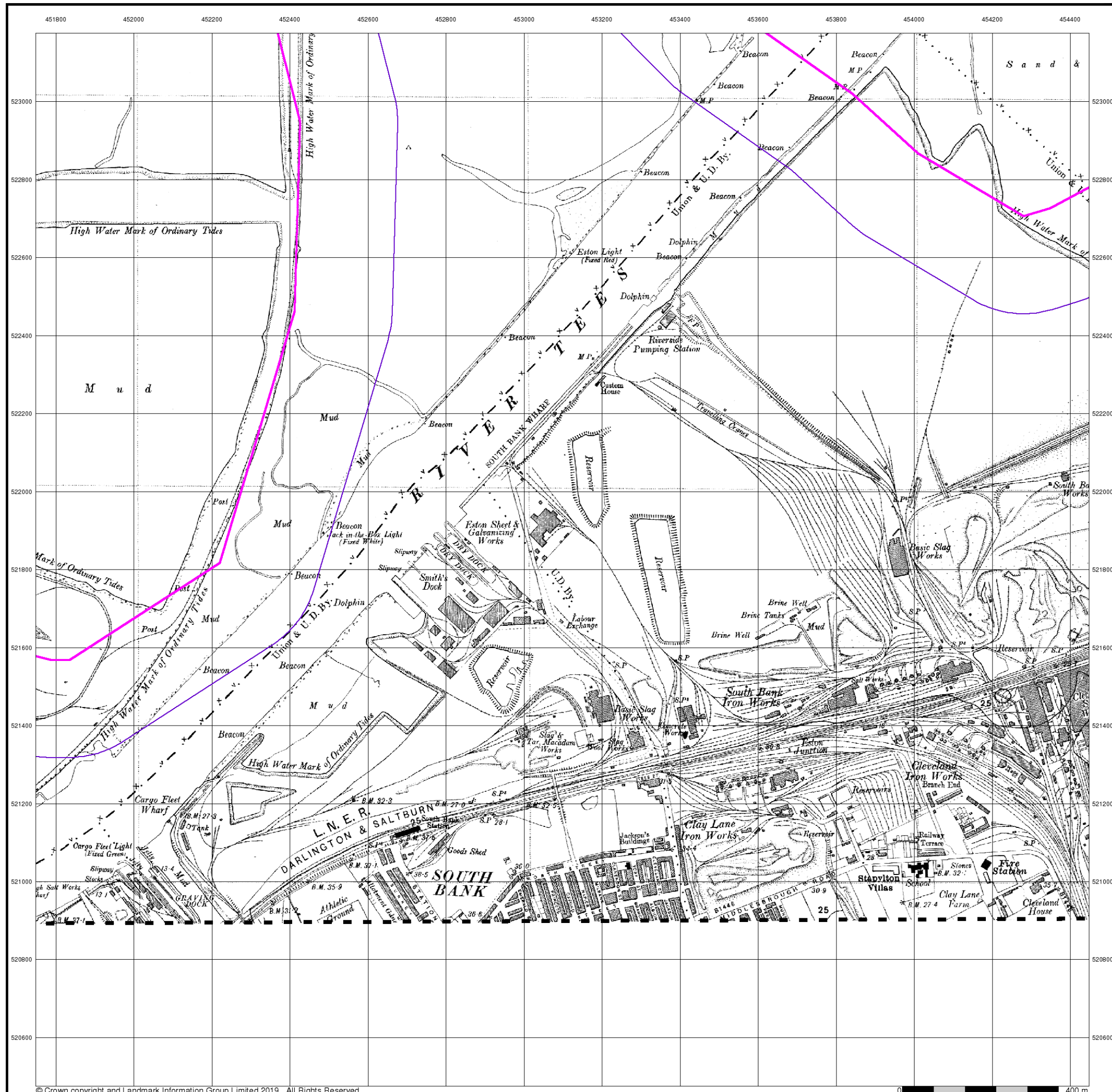



Durham

Published 1952

Source map scale - 1:10,560

The historical maps shown were reproduced from maps predominantly held at the scale adopted for England, Wales and Scotland in the 1840's. In 1854 the 1:2,500 scale was adopted for mapping urban areas; these maps were used to update the 1:10,560 maps. The published date given therefore is often some years later than the surveyed date. Before 1938, all OS maps were based on the Cassini Projection, with independent surveys of a single county or group of counties, giving rise to significant inaccuracies in outlying areas. In the late 1940's, a Provisional Edition was produced, which updated the 1:10,560 mapping from a number of sources. The maps appear unfinished - with all military camps and other strategic sites removed. These maps were initially overprinted with the National Grid. In 1970, the first 1:10,000 maps were produced using the Transverse Mercator Projection. The revision process continued until recently, with new editions appearing every 10 years or so for urban areas.

Map Name(s) and Date(s)

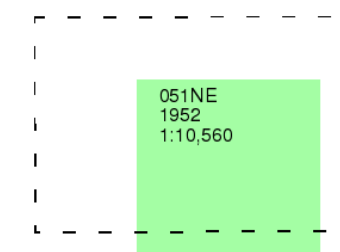

Historical Map - Slice C

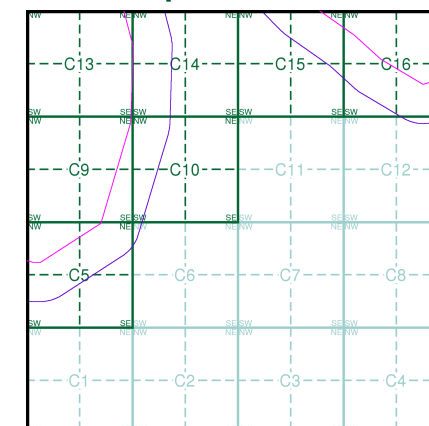

Order Details

Order Number: 218629364_1_1
Customer Ref: 60559231/Teesside Clean Gas
National Grid Reference: 452670, 522500
Slice: C
Site Area (Ha): 1304.99
Search Buffer (m): 250

Site Details

Teesside Clean Gas Project 1 of 2



Tel: 0844 844 9952
Fax: 0844 844 9951
Web: www.envirocheck.co.uk

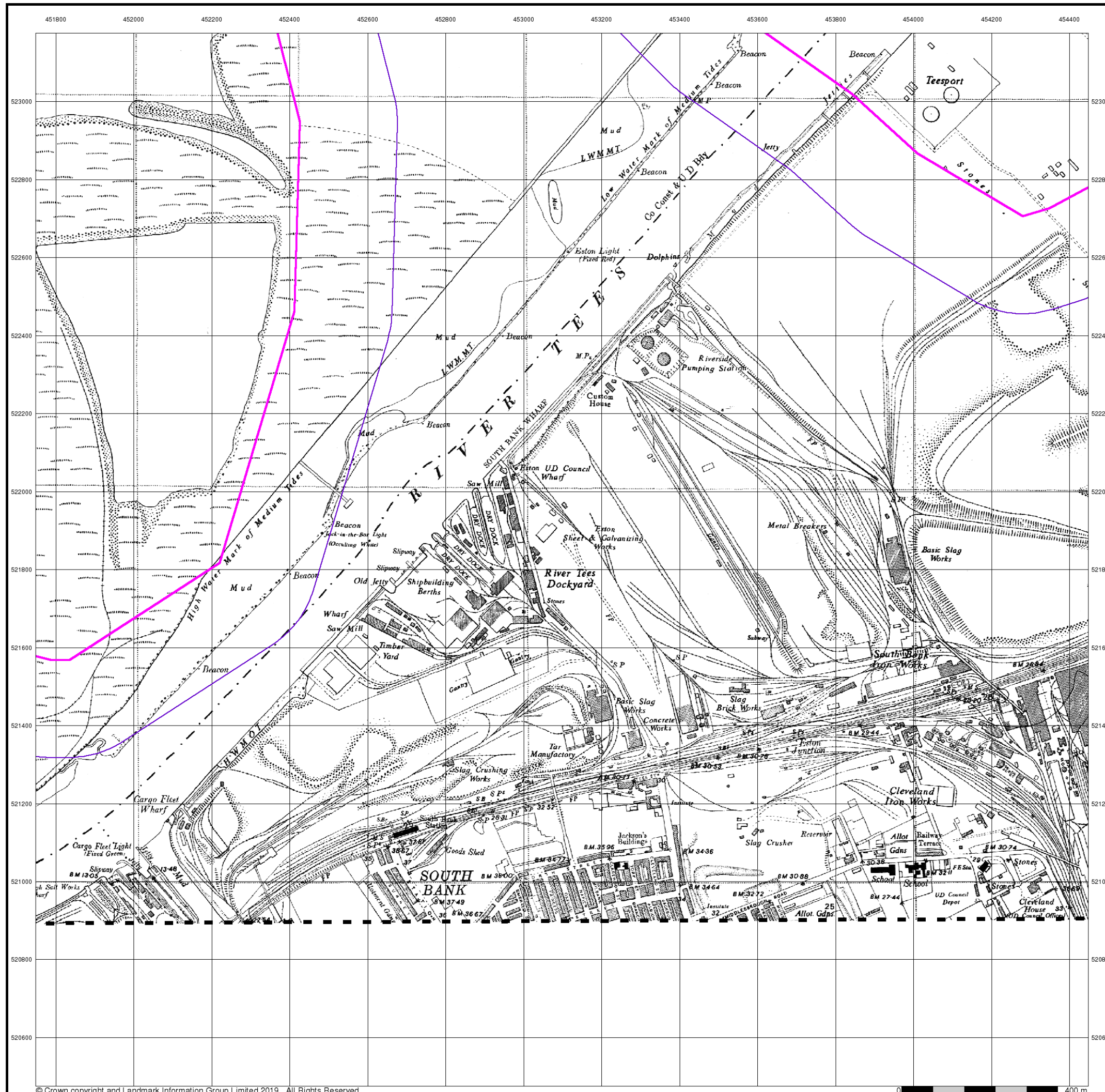

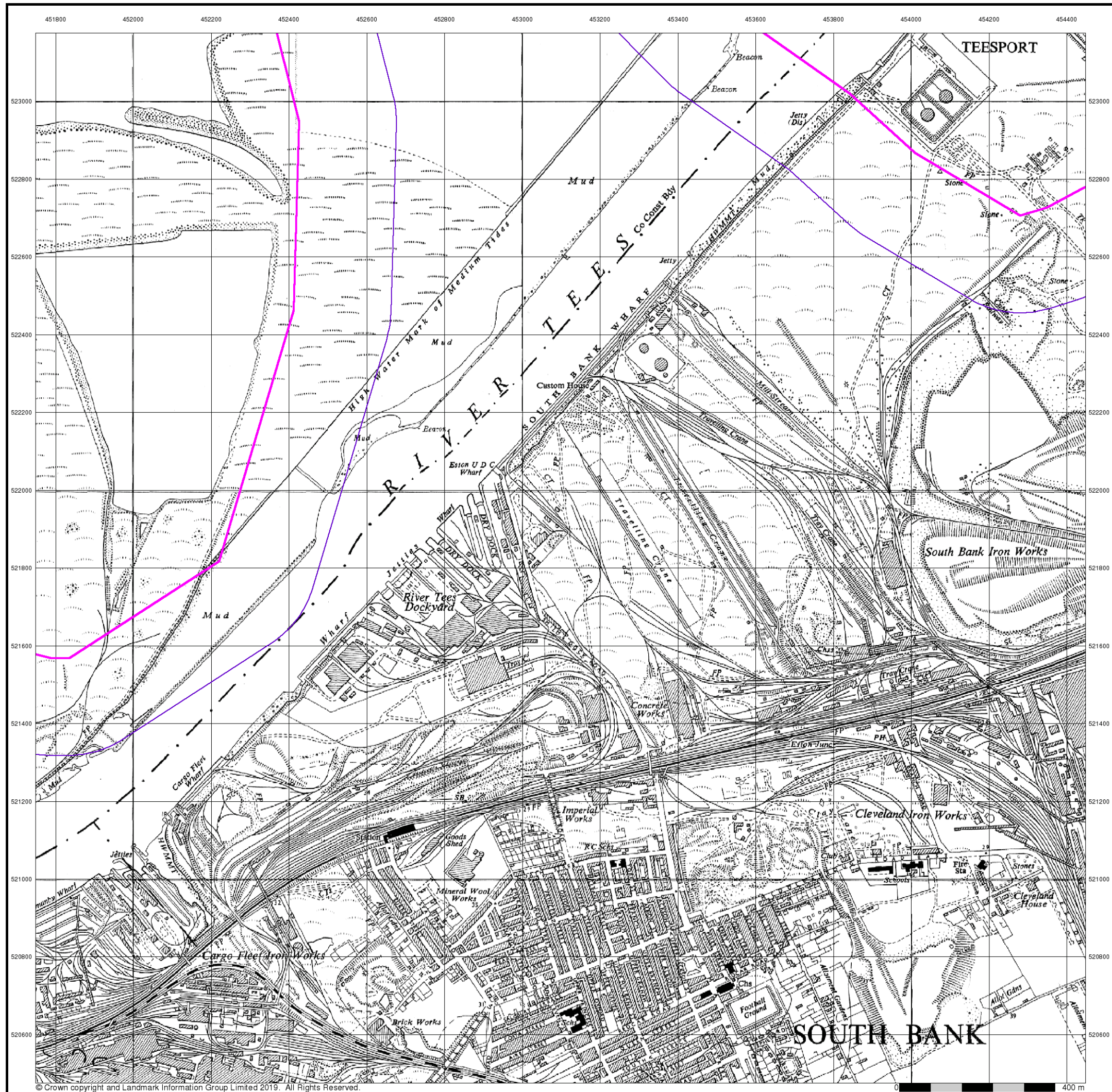

Ordnance Survey Plan

Published 1955

Source map scale - 1:10,000

The historical maps shown were reproduced from maps predominantly held at the scale adopted for England, Wales and Scotland in the 1840's. In 1854 the 1:2,500 scale was adopted for mapping urban areas; these maps were used to update the 1:10,560 maps. The published date given therefore is often some years later than the surveyed date. Before 1938, all OS maps were based on the Cassini Projection, with independent surveys of a single county or group of counties, giving rise to significant inaccuracies in outlying areas. In the late 1940's, a Provisional Edition was produced, which updated the 1:10,560 mapping from a number of sources. The maps appear unfinished - with all military camps and other strategic sites removed. These maps were initially overprinted with the National Grid. In 1970, the first 1:10,000 maps were produced using the Transverse Mercator Projection. The revision process continued until recently, with new editions appearing every 10 years or so for urban areas.

Map Name(s) and Date(s)

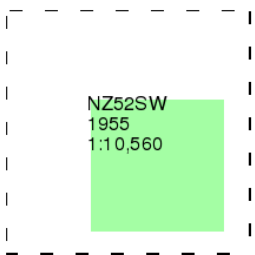

Historical Map - Slice C

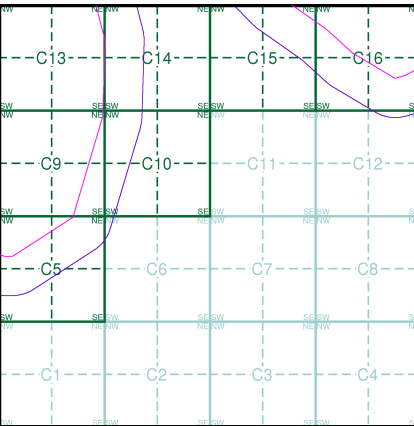

Order Details

Order Number: 218629364_1_1
Customer Ref: 60559231/Teesside Clean Gas
National Grid Reference: 452670, 522500
Slice: C
Site Area (Ha): 1304.99
Search Buffer (m): 250

Site Details

Teesside Clean Gas Project 1 of 2



Tel: 0844 844 9952
Fax: 0844 844 9951
Web: www.envirocheck.co.uk

They were produced by the Russians for the benefit of navigation, as well as strategic military sites and transport hubs, for use if they were to have invaded the U.K. The detailed information provided indicates that the areas were surveyed using land-based personnel, on the ground, in the cities that are mapped.

Map Name(s) and Date(s)

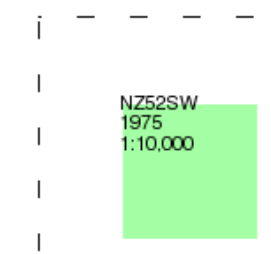

Russian Map - Slice C

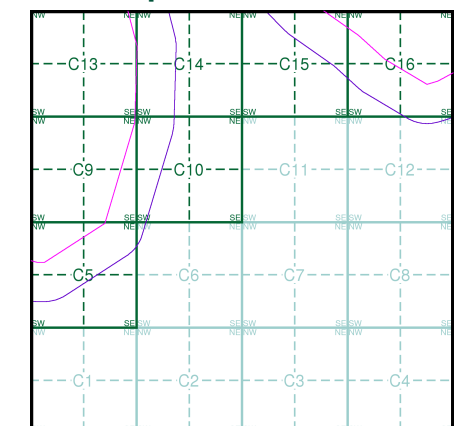

Order Details

Order Number: 218629364_1_1
Customer Ref: 60559231/Teesside Clean Gas
National Grid Reference: 452670, 522500
Slice: C
Site Area (Ha): 1304.99
Search Buffer (m): 250

Site Details

Teesside Clean Gas Project 1 of 2

Landmark®
INFORMATION GROUP

Tel: 0844 844 9952
Fax: 0844 844 9951
Web: www.envirocheck.co.uk

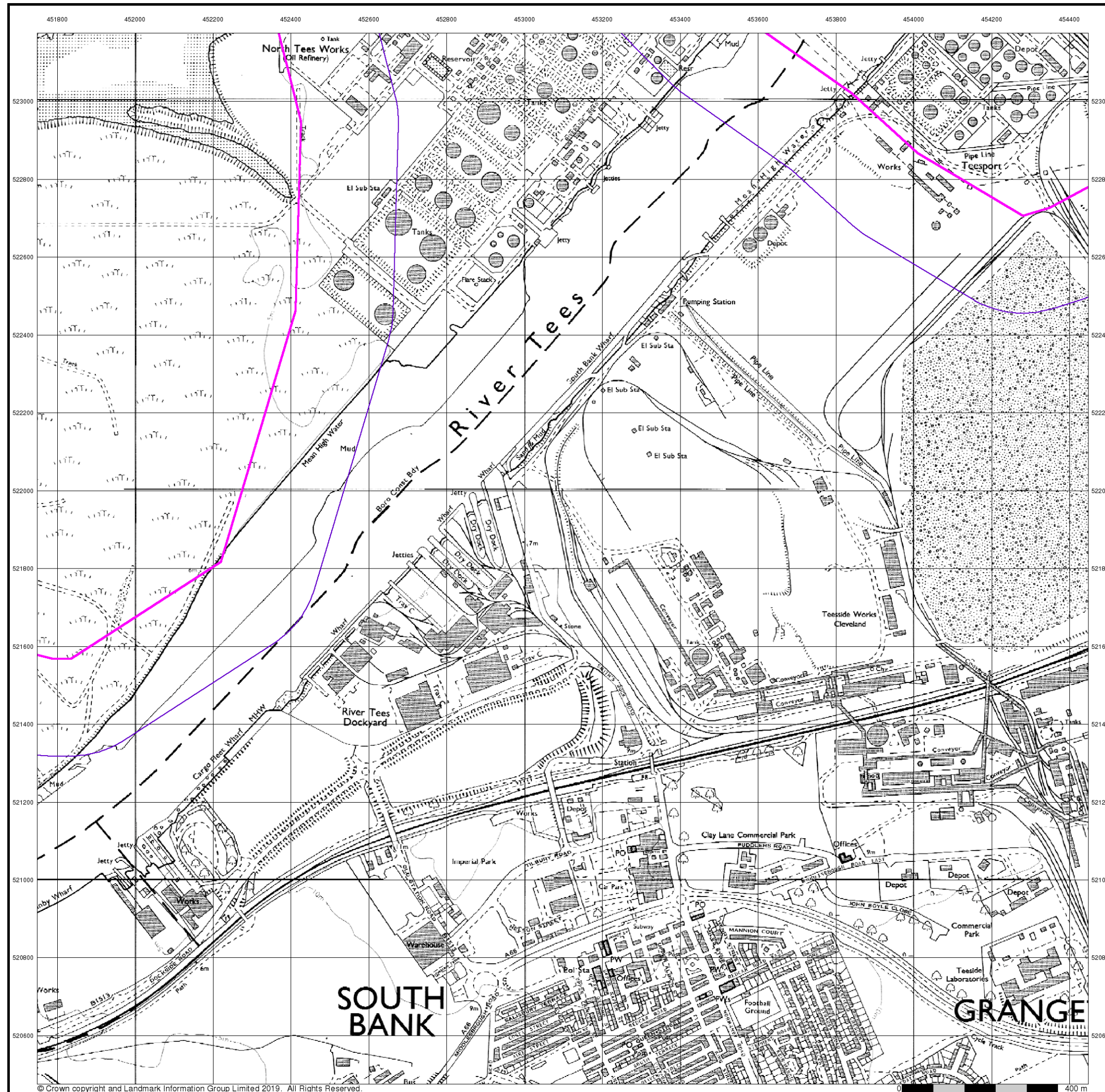

AECOM

Ordnance Survey Plan

Published 1990

Source map scale - 1:10,000

The historical maps shown were reproduced from maps predominantly held at the scale adopted for England, Wales and Scotland in the 1840's. In 1854 the 1:2,500 scale was adopted for mapping urban areas; these maps were used to update the 1:10,560 maps. The published date given therefore is often some years later than the surveyed date. Before 1938, all OS maps were based on the Cassini Projection, with independent surveys of a single county or group of counties, giving rise to significant inaccuracies in outlying areas. In the late 1940's, a Provisional Edition was produced, which updated the 1:10,560 mapping from a number of sources. The maps appear unfinished - with all military camps and other strategic sites removed. These maps were initially overprinted with the National Grid. In 1970, the first 1:10,000 maps were produced using the Transverse Mercator Projection. The revision process continued until recently, with new editions appearing every 10 years or so for urban areas.

Map Name(s) and Date(s)

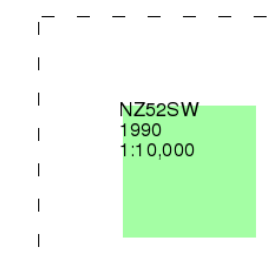

Historical Map - Slice C

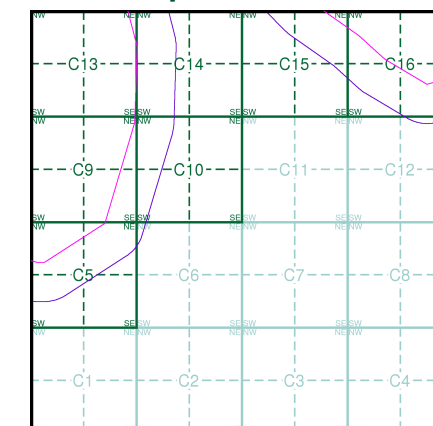

Order Details

Order Number: 218629364_1_1
Customer Ref: 60559231/Teesside Clean Gas
National Grid Reference: 452670, 522500
Slice: C
Site Area (Ha): 1304.99
Search Buffer (m): 250

Site Details

Teesside Clean Gas Project 1 of 2

Landmark
INFORMATION GROUP

Tel: 0844 844 9952
Fax: 0844 844 9951
Web: www.envirocheck.co.uk



Middlesbrough

Published 1991

Source map scale - 1:25,000

These maps were produced by the Russian military during the Cold War between 1950 and 1997, and cover 103 towns and cities throughout the U.K. The maps are produced at 1:25,000, 1:10,000 and 1:5,000 scale, and show detailed land use, with colour-coded areas for development, green areas, and non-developed areas. Buildings are coloured black and important building uses (such as hospitals, post offices, factories etc.) are numbered, with a numbered key describing their use.

They were produced by the Russians for the benefit of navigation, as well as strategic military sites and transport hubs, for use if they were to have invaded the U.K. The detailed information provided indicates that the areas were surveyed using land-based personnel, on the ground, in the cities that are mapped.

Map Name(s) and Date(s)

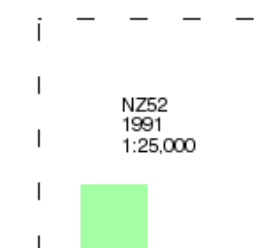

Russian Map - Slice C

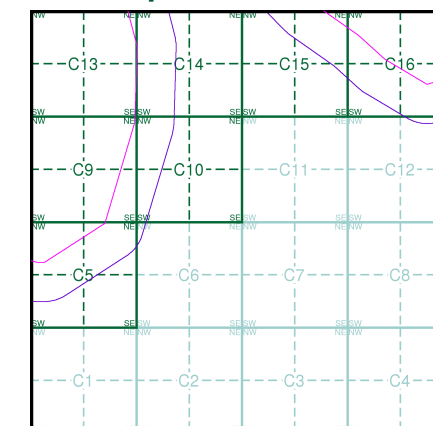

Order Details

Order Number: 218629364_1_1
Customer Ref: 60559231/Teesside Clean Gas
National Grid Reference: 452670, 522500
Slice: C
Site Area (Ha): 1304.99
Search Buffer (m): 250

Site Details

Teesside Clean Gas Project 1 of 2



Tel: 0844 844 9952
Fax: 0844 844 9951
Web: www.envirocheck.co.uk



Ordnance Survey Plan

Published 1993

Source map scale - 1:10,000

The historical maps shown were reproduced from maps predominantly held at the scale adopted for England, Wales and Scotland in the 1840's. In 1854 the 1:2,500 scale was adopted for mapping urban areas; these maps were used to update the 1:10,560 maps. The published date given therefore is often some years later than the surveyed date. Before 1938, all OS maps were based on the Cassini Projection, with independent surveys of a single county or group of counties, giving rise to significant inaccuracies in outlying areas. In the late 1940's, a Provisional Edition was produced, which updated the 1:10,560 mapping from a number of sources. The maps appear unfinished - with all military camps and other strategic sites removed. These maps were initially overprinted with the National Grid. In 1970, the first 1:10,000 maps were produced using the Transverse Mercator Projection. The revision process continued until recently, with new editions appearing every 10 years or so for urban areas.

Map Name(s) and Date(s)

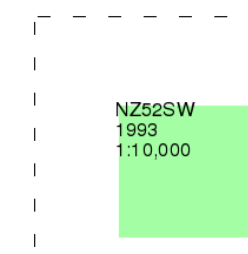

Historical Map - Slice C

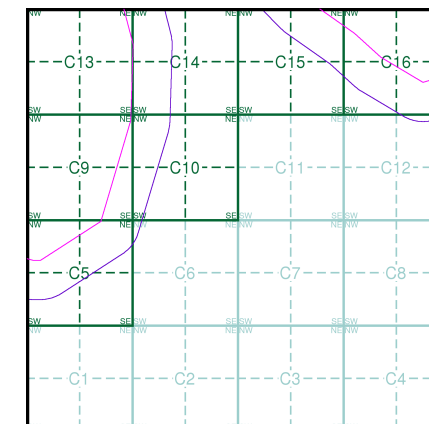

Order Details

Order Number: 218629364_1_1
Customer Ref: 60559231/Teesside Clean Gas
National Grid Reference: 452670, 522500
Slice: C
Site Area (Ha): 1304.99
Search Buffer (m): 250

Site Details

Teesside Clean Gas Project 1 of 2



Tel: 0844 844 9952
Fax: 0844 844 9951
Web: www.envirocheck.co.uk

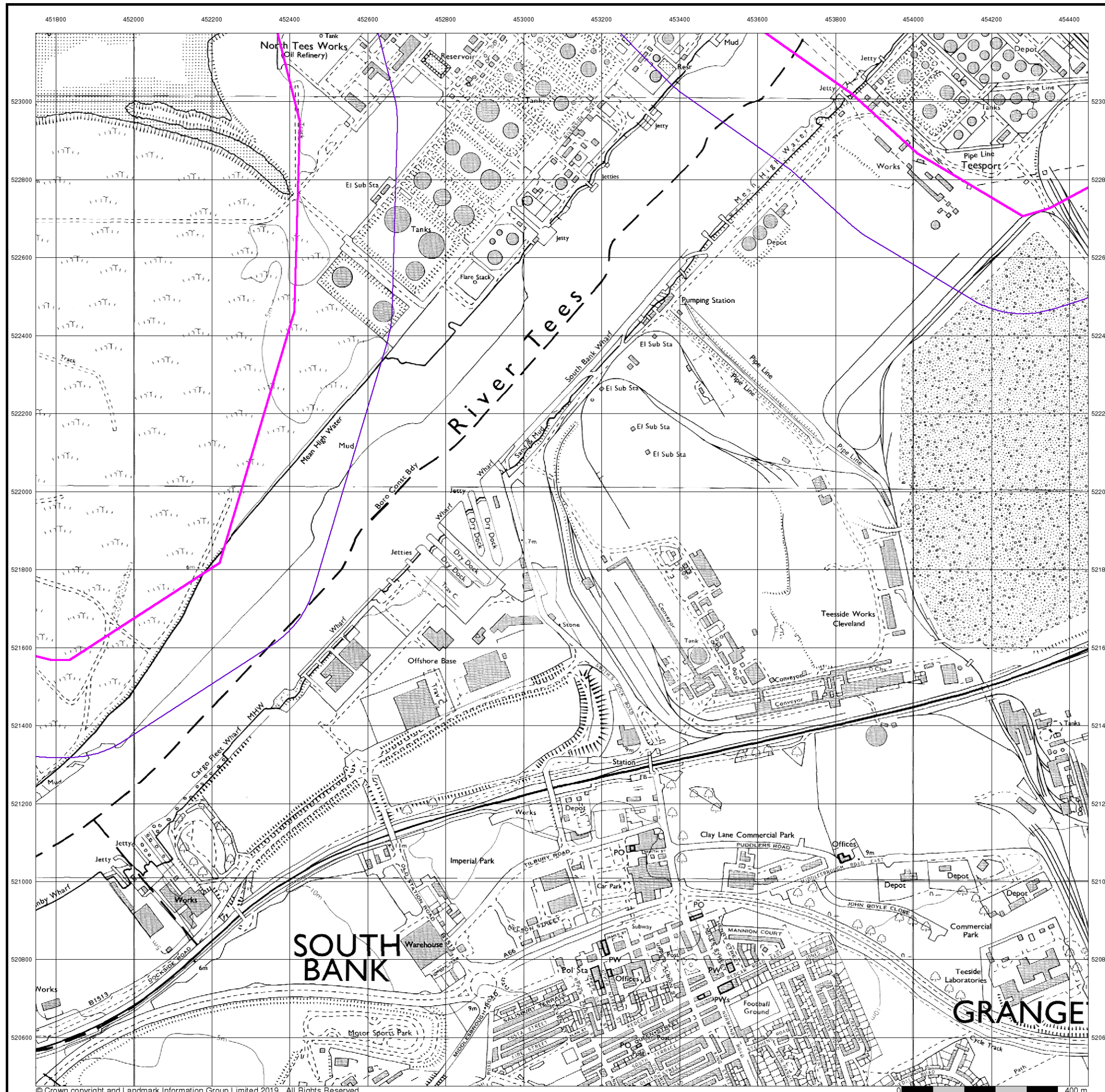



10k Raster Mapping

Published 2000

Source map scale - 1:10,000

The historical maps shown were produced from the Ordnance Survey's 1:10,000 colour raster mapping. These maps are derived from Landplan which replaced the old 1:10,000 maps originally published in 1970. The data is highly detailed showing buildings, fences and field boundaries as well as all roads, tracks and paths. Road names are also included together with the relevant road number and classification. Boundary information depiction includes county, unitary authority, district, civil parish and constituency.

Map Name(s) and Date(s)

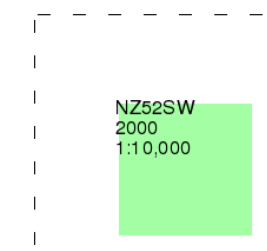

Historical Map - Slice C

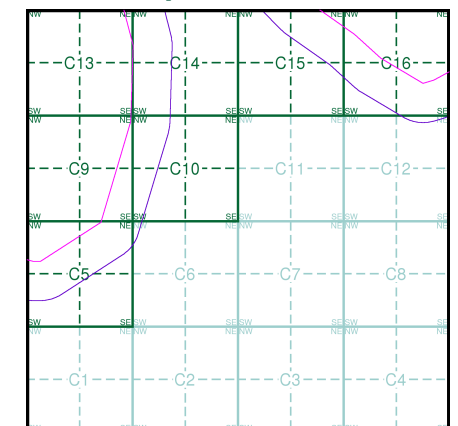

Order Details

Order Number: 218629364_1_1
Customer Ref: 60559231/Teesside Clean Gas
National Grid Reference: 452670, 522500
Slice: C
Site Area (Ha): 1304.99
Search Buffer (m): 250

Site Details

Teesside Clean Gas Project 1 of 2



Tel: 0844 844 9952
Fax: 0844 844 9951
Web: www.envirocheck.co.uk

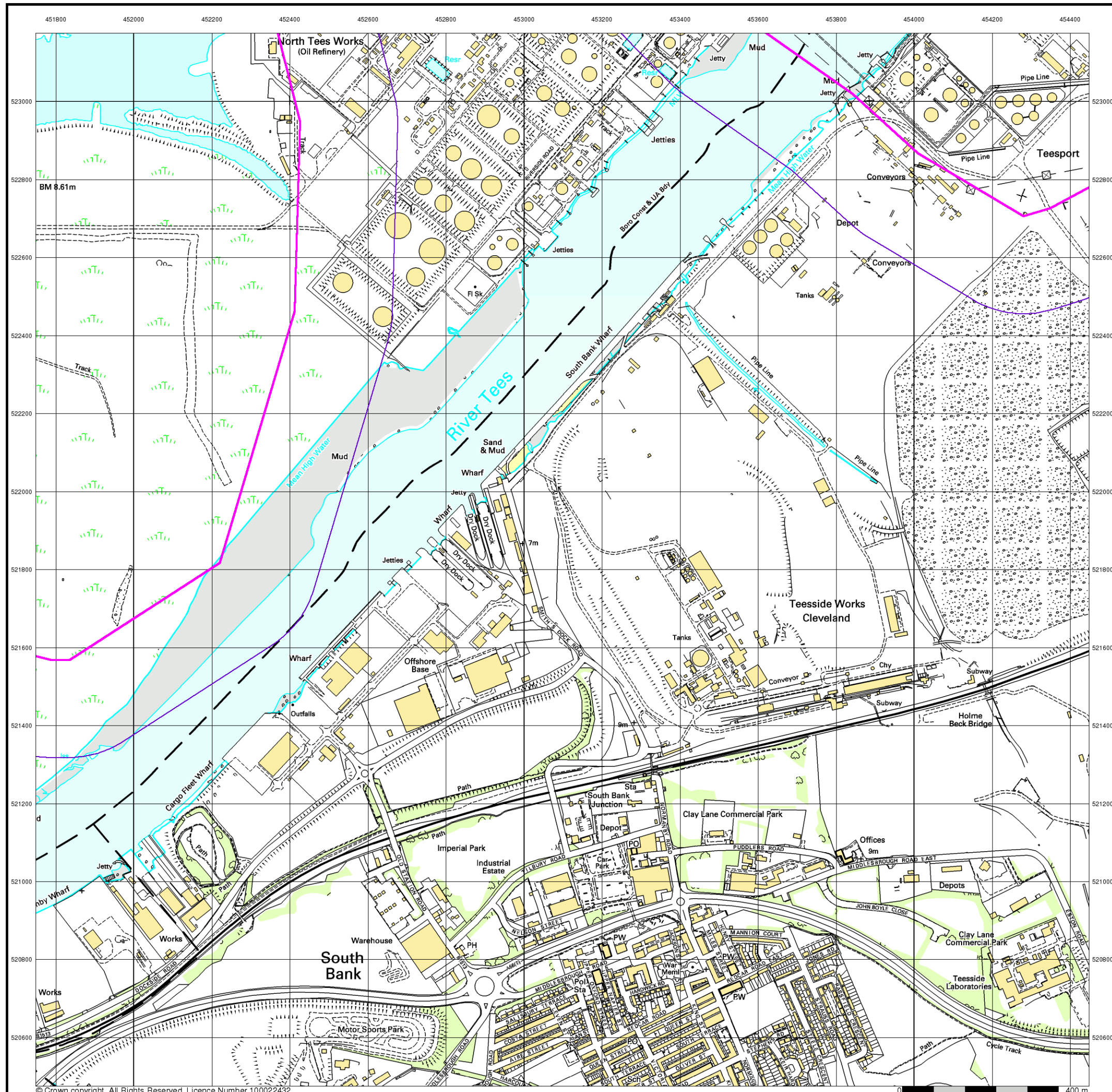



10k Raster Mapping

Published 2006

Source map scale - 1:10,000

The historical maps shown were produced from the Ordnance Survey's 1:10,000 colour raster mapping. These maps are derived from Landplan which replaced the old 1:10,000 maps originally published in 1970. The data is highly detailed showing buildings, fences and field boundaries as well as all roads, tracks and paths. Road names are also included together with the relevant road number and classification. Boundary information depiction includes county, unitary authority, district, civil parish and constituency.

Map Name(s) and Date(s)

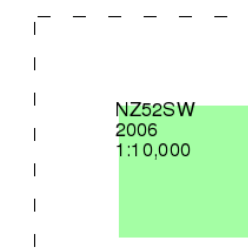

Historical Map - Slice C

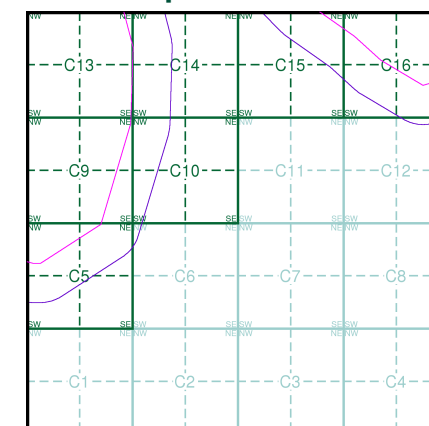

Order Details

Order Number: 218629364_1_1
Customer Ref: 60559231/Teesside Clean Gas
National Grid Reference: 452670, 522500
Slice: C
Site Area (Ha): 1304.99
Search Buffer (m): 250

Site Details

Teesside Clean Gas Project 1 of 2



Tel: 0844 844 9952
Fax: 0844 844 9951
Web: www.envirocheck.co.uk

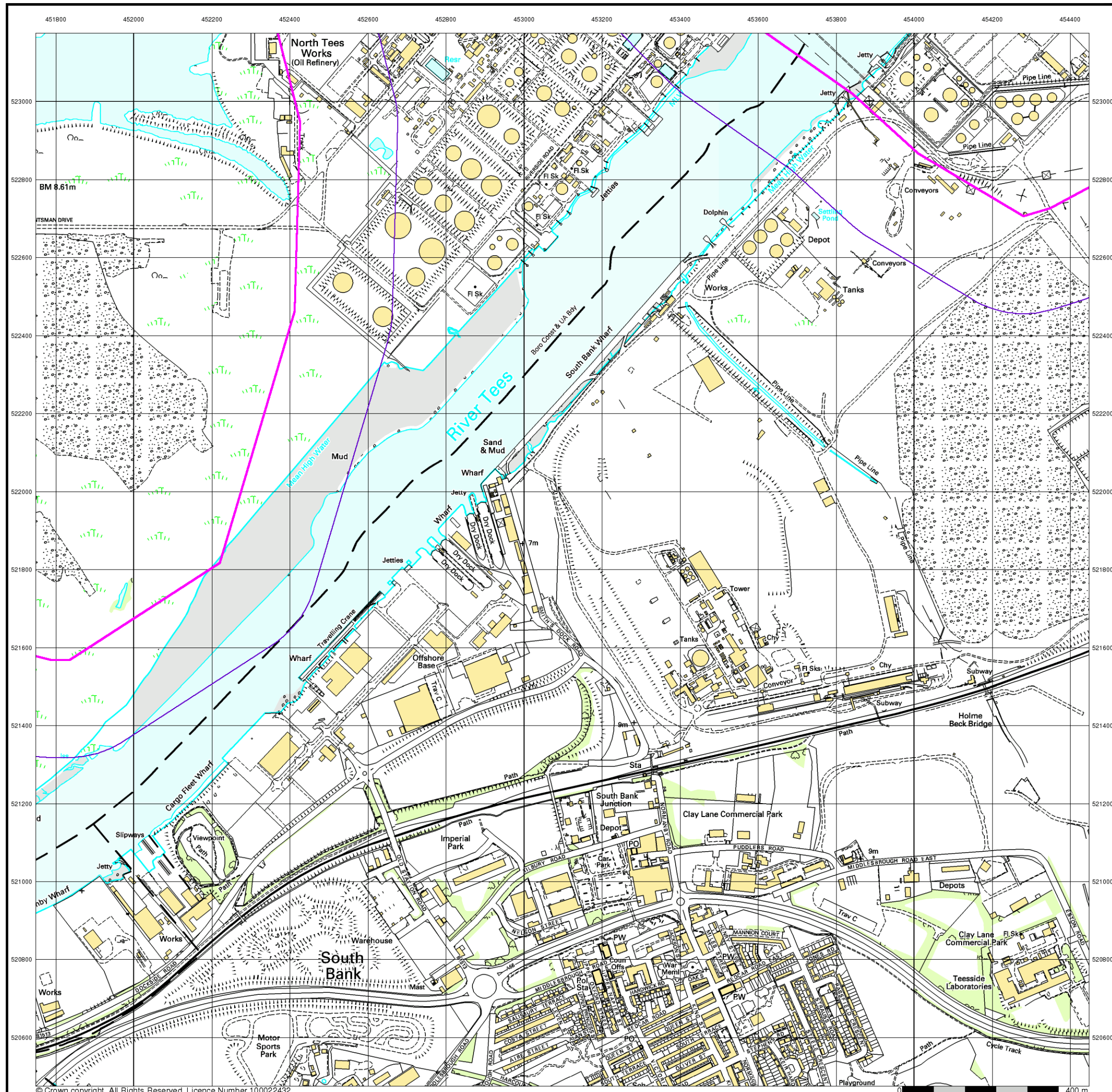



VectorMap Local

Published 2019

Source map scale - 1:10,000

VectorMap Local (Raster) is Ordnance Survey's highest detailed 'backdrop' mapping product. These maps are produced from OS's VectorMap Local, a simple vector dataset at a nominal scale of 1:10,000, covering the whole of Great Britain, that has been designed for creating graphical mapping. OS VectorMap Local is derived from large-scale information surveyed at 1:1250 scale (covering major towns and cities), 1:2500 scale (smaller towns, villages and developed rural areas), and 1:10 000 scale (mountain, moorland and river estuary areas).

Map Name(s) and Date(s)

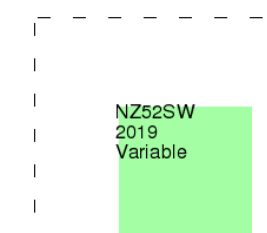

Historical Map - Slice C

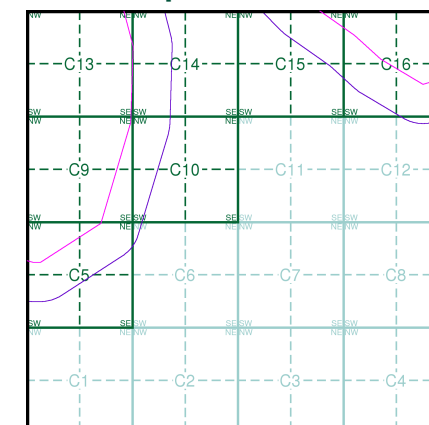

Order Details

Order Number: 218629364_1_1
Customer Ref: 60559231/Teesside Clean Gas
National Grid Reference: 452670, 522500
Slice: C
Site Area (Ha): 1304.99
Search Buffer (m): 250

Site Details

Teesside Clean Gas Project 1 of 2



Tel: 0844 844 9952
Fax: 0844 844 9951
Web: www.envirocheck.co.uk

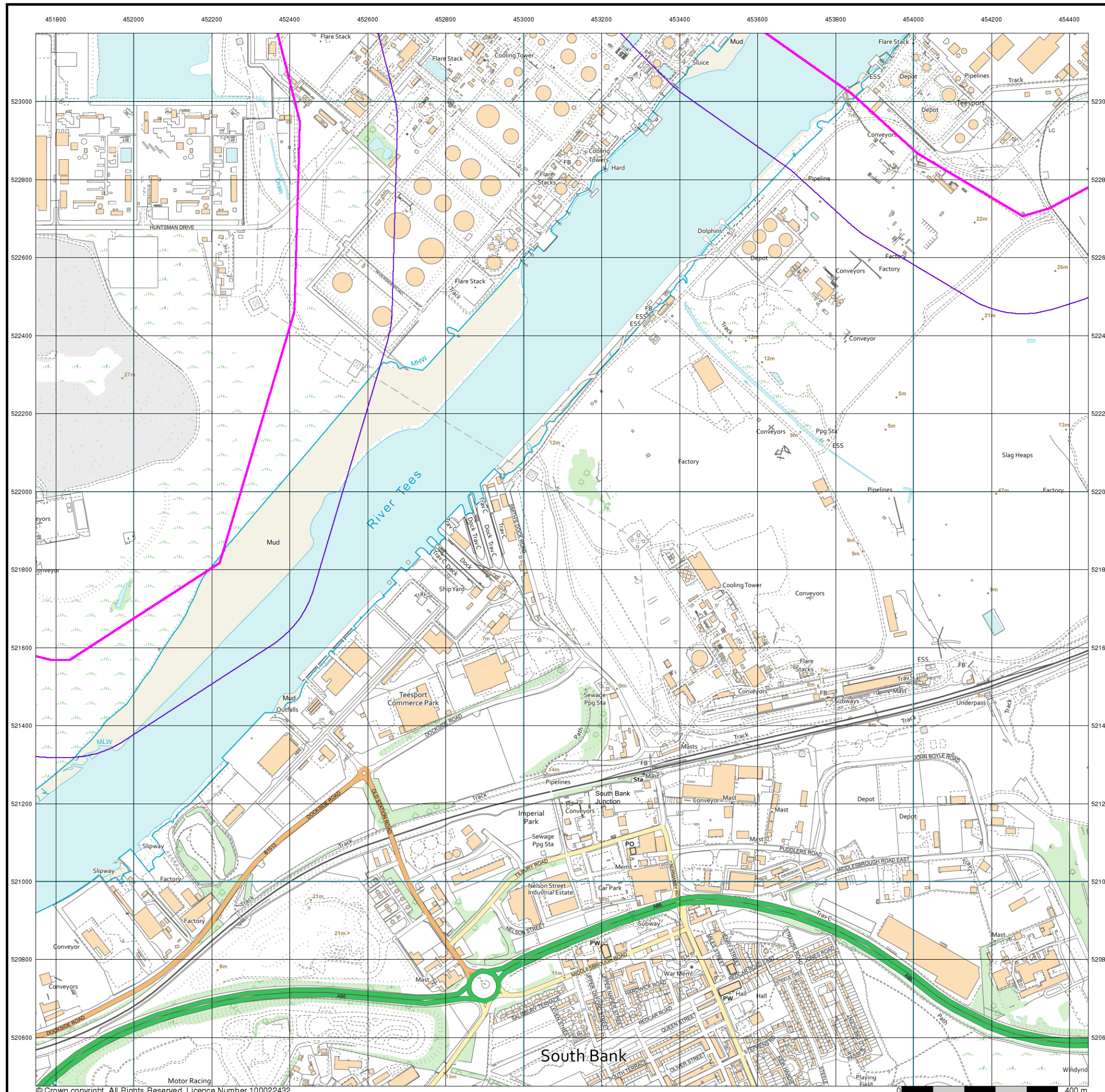

Historical Mapping Legends

Ordnance Survey County Series and Ordnance Survey Plan 1:2,500



Ordnance Survey Plan, Additional SIMs and Supply of Unpublished Survey Information 1:2,500 and 1:1,250



Large-Scale National Grid Data 1:2,500 and 1:1,250



Historical Mapping & Photography included:

Mapping Type	Scale	Date	Pg
Durham	1:2,500	1857	2
Yorkshire	1:2,500	1895	3
Durham	1:2,500	1899	4
Yorkshire	1:2,500	1915	5
Durham	1:2,500	1917	6
Yorkshire	1:2,500	1929	7
Durham	1:2,500	1941	8
Ordnance Survey Plan	1:1,250	1952 - 1953	9
Additional SIMs	1:1,250	1952 - 1987	10
Ordnance Survey Plan	1:2,500	1953 - 1954	11
Ordnance Survey Plan	1:1,250	1960 - 1974	12
Ordnance Survey Plan	1:2,500	1970	13
Supply of Unpublished Survey Information	1:1,250	1974	14
Ordnance Survey Plan	1:1,250	1981	15
Additional SIMs	1:1,250	1984 - 1986	16
Ordnance Survey Plan	1:1,250	1988	17
Large-Scale National Grid Data	1:1,250	1993	18
Historical Aerial Photography	1:2,500	2000	19

Historical Map - Segment C5

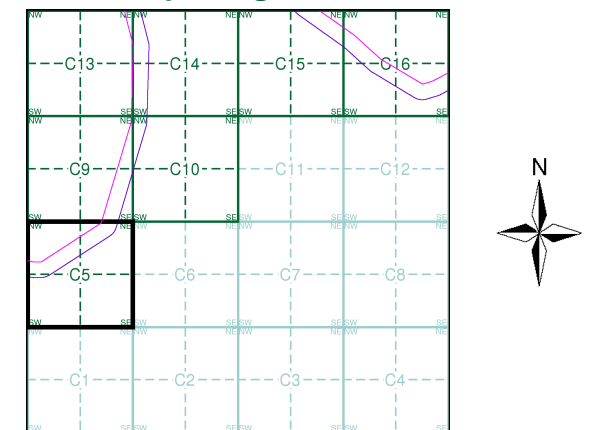

Order Details

Order Number: 218629364_1_1
Customer Ref: 60559231/Teesside Clean Gas
National Grid Reference: 452670, 522500
Slice: C
Site Area (Ha): 1304.99
Search Buffer (m): 100

Site Details

Teesside Clean Gas Project 1 of 2



Tel: 0844 844 9952
Fax: 0844 844 9951
Web: www.envirocheck.co.uk



Durham

Published 1857

Source map scale - 1:2,500

The historical maps shown were reproduced from maps predominantly held at the scale adopted for England, Wales and Scotland in the 1840's. In 1854 the 1:2,500 scale was adopted for mapping urban areas and by 1896 it covered the whole of what were considered to be the cultivated parts of Great Britain. The published date given below is often some years later than the surveyed date. Before 1938, all OS maps were based on the Cassini Projection, with independent surveys of a single county or group of counties, giving rise to significant inaccuracies in outlying areas.

Map Name(s) and Date(s)

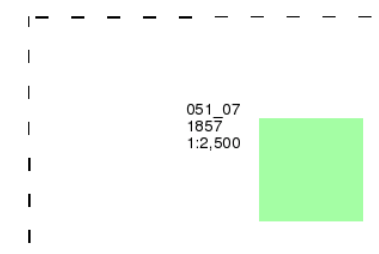

Historical Map - Segment C5

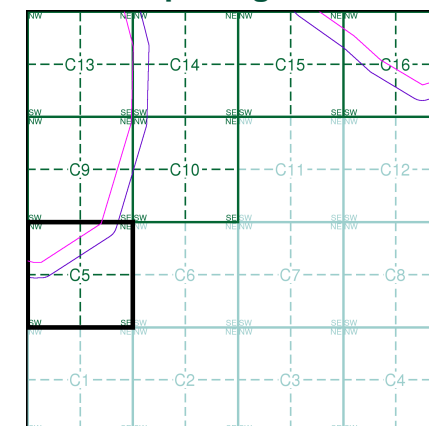

Order Details

Order Number: 218629364_1_1
Customer Ref: 60559231/Teesside Clean Gas
National Grid Reference: 452670, 522500
Slice: C
Site Area (Ha): 1304.99
Search Buffer (m): 100

Site Details

Teesside Clean Gas Project 1 of 2



Tel: 0844 844 9952
Fax: 0844 844 9951
Web: www.envirocheck.co.uk



Yorkshire

Published 1895

Source map scale - 1:2,500

The historical maps shown were reproduced from maps predominantly held at the scale adopted for England, Wales and Scotland in the 1840's. In 1854 the 1:2,500 scale was adopted for mapping urban areas and by 1896 it covered the whole of what were considered to be the cultivated parts of Great Britain. The published date given below is often some years later than the surveyed date. Before 1938, all OS maps were based on the Cassini Projection, with independent surveys of a single county or group of counties, giving rise to significant inaccuracies in outlying areas.

Map Name(s) and Date(s)

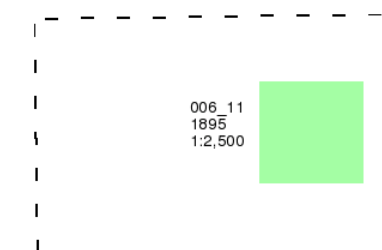

Historical Map - Segment C5

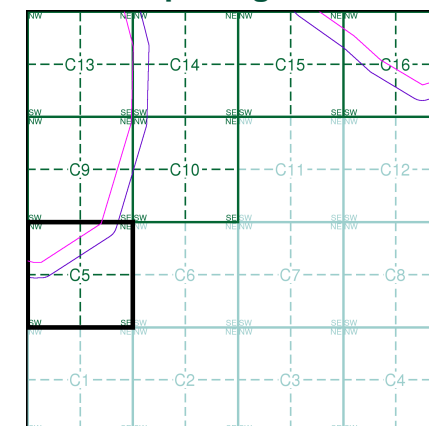

Order Details

Order Number: 218629364_1_1
Customer Ref: 60559231/Teesside Clean Gas
National Grid Reference: 452670, 522500
Slice: C
Site Area (Ha): 1304.99
Search Buffer (m): 100

Site Details

Teesside Clean Gas Project 1 of 2



Tel: 0844 844 9952
Fax: 0844 844 9951
Web: www.envirocheck.co.uk

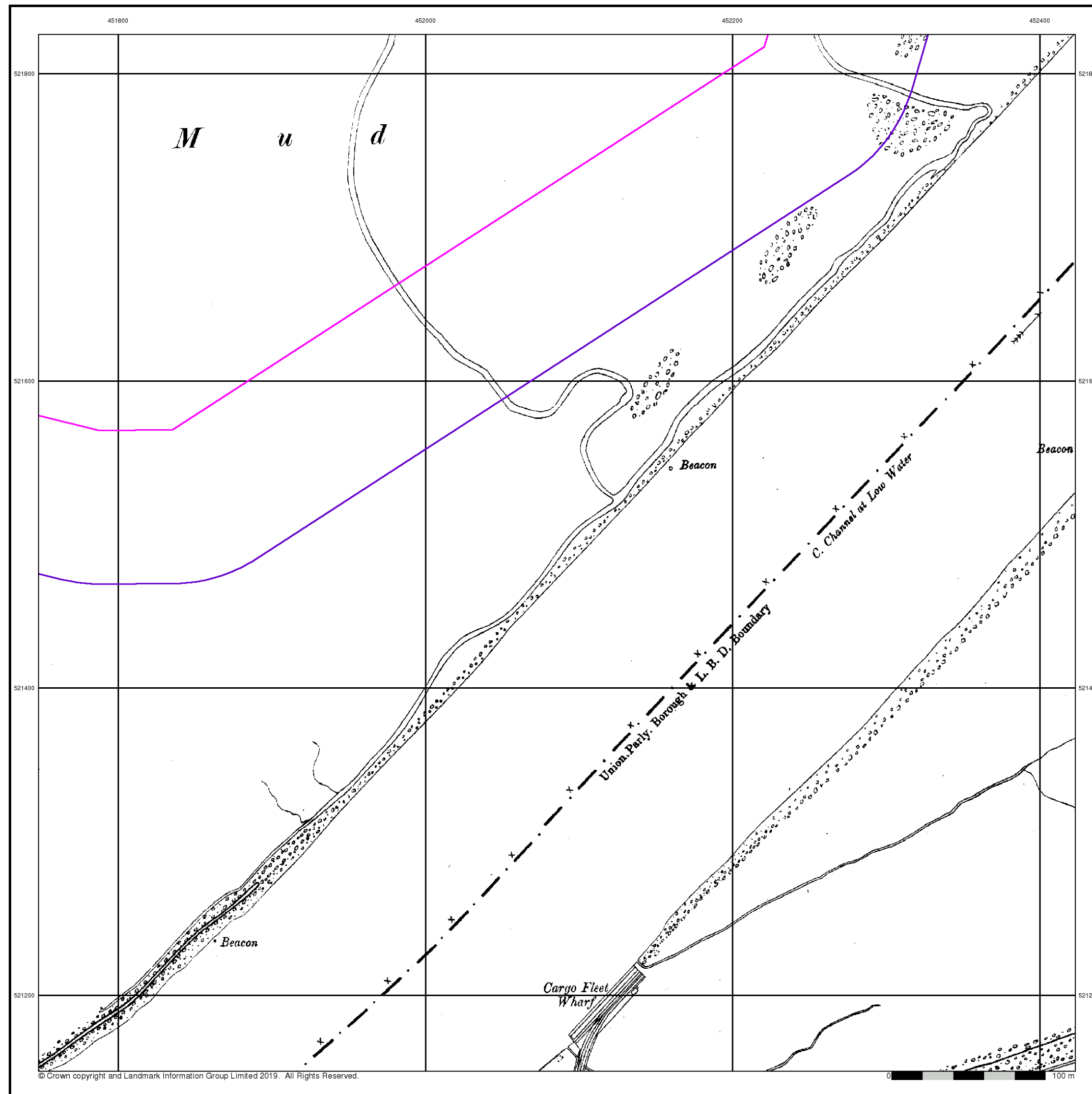



Durham

Published 1899

Source map scale - 1:2,500

The historical maps shown were reproduced from maps predominantly held at the scale adopted for England, Wales and Scotland in the 1840's. In 1854 the 1:2,500 scale was adopted for mapping urban areas and by 1896 it covered the whole of what were considered to be the cultivated parts of Great Britain. The published date given below is often some years later than the surveyed date. Before 1938, all OS maps were based on the Cassini Projection, with independent surveys of a single county or group of counties, giving rise to significant inaccuracies in outlying areas.

Map Name(s) and Date(s)

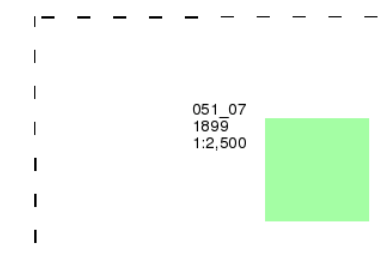

Historical Map - Segment C5

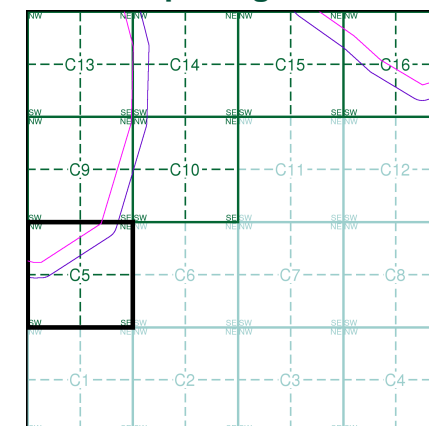

Order Details

Order Number: 218629364_1_1
Customer Ref: 60559231/Teesside Clean Gas
National Grid Reference: 452670, 522500
Slice: C
Site Area (Ha): 1304.99
Search Buffer (m): 100

Site Details

Teesside Clean Gas Project 1 of 2



Tel: 0844 844 9952
Fax: 0844 844 9951
Web: www.envirocheck.co.uk

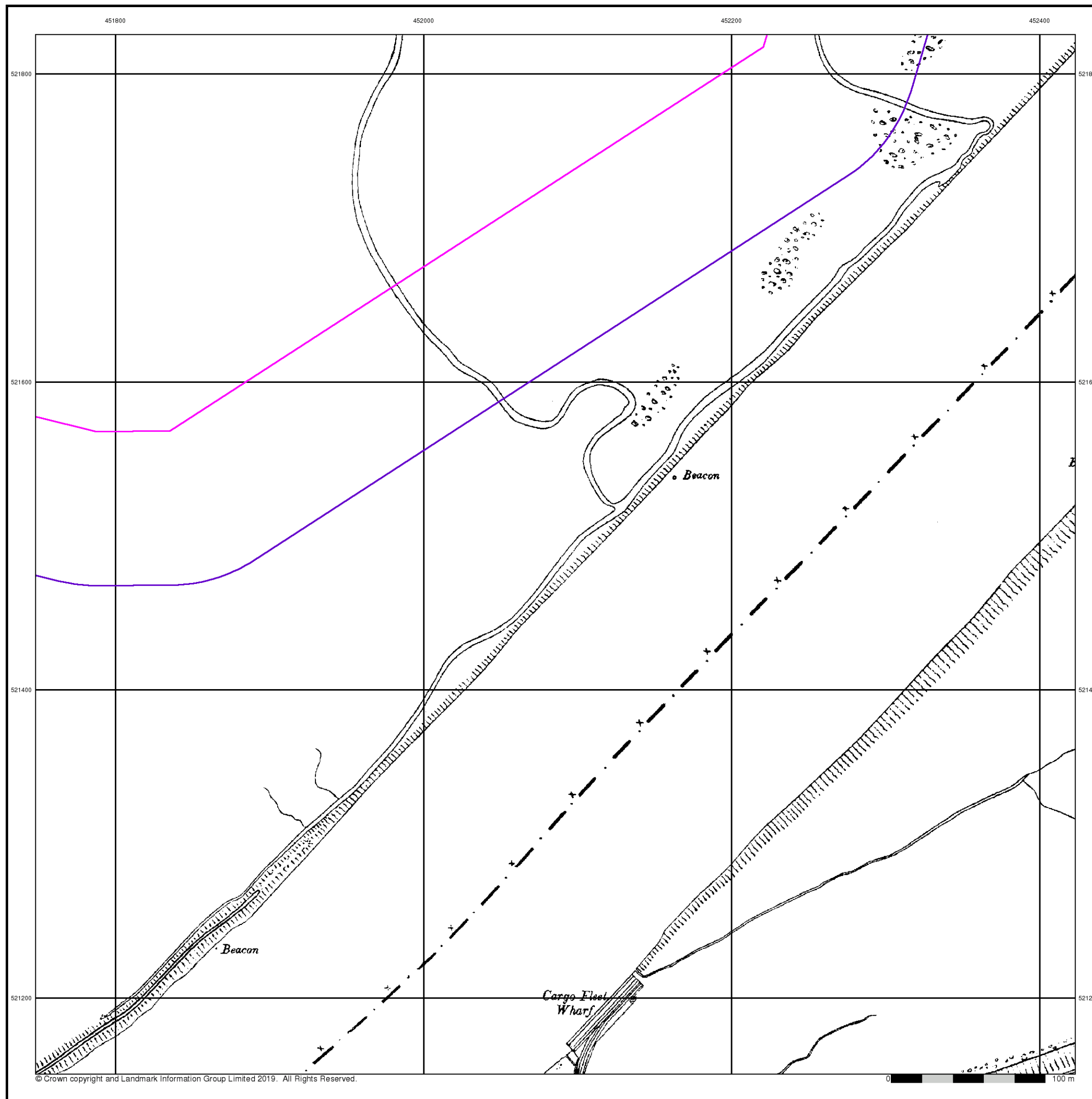



Yorkshire

Published 1915

Source map scale - 1:2,500

The historical maps shown were reproduced from maps predominantly held at the scale adopted for England, Wales and Scotland in the 1840's. In 1854 the 1:2,500 scale was adopted for mapping urban areas and by 1896 it covered the whole of what were considered to be the cultivated parts of Great Britain. The published date given below is often some years later than the surveyed date. Before 1938, all OS maps were based on the Cassini Projection, with independent surveys of a single county or group of counties, giving rise to significant inaccuracies in outlying areas.

Map Name(s) and Date(s)

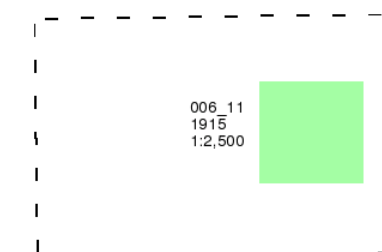

Historical Map - Segment C5

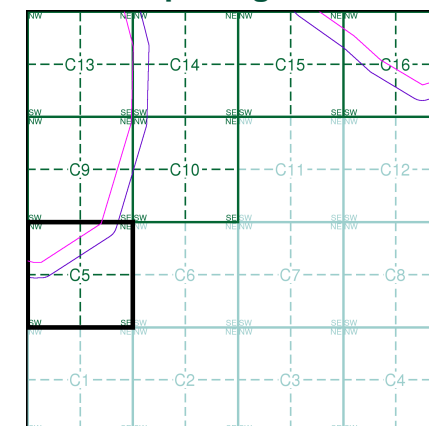

Order Details

Order Number: 218629364_1_1
Customer Ref: 60559231/Teesside Clean Gas
National Grid Reference: 452670, 522500
Slice: C
Site Area (Ha): 1304.99
Search Buffer (m): 100

Site Details

Teesside Clean Gas Project 1 of 2



Tel: 0844 844 9952
Fax: 0844 844 9951
Web: www.envirocheck.co.uk

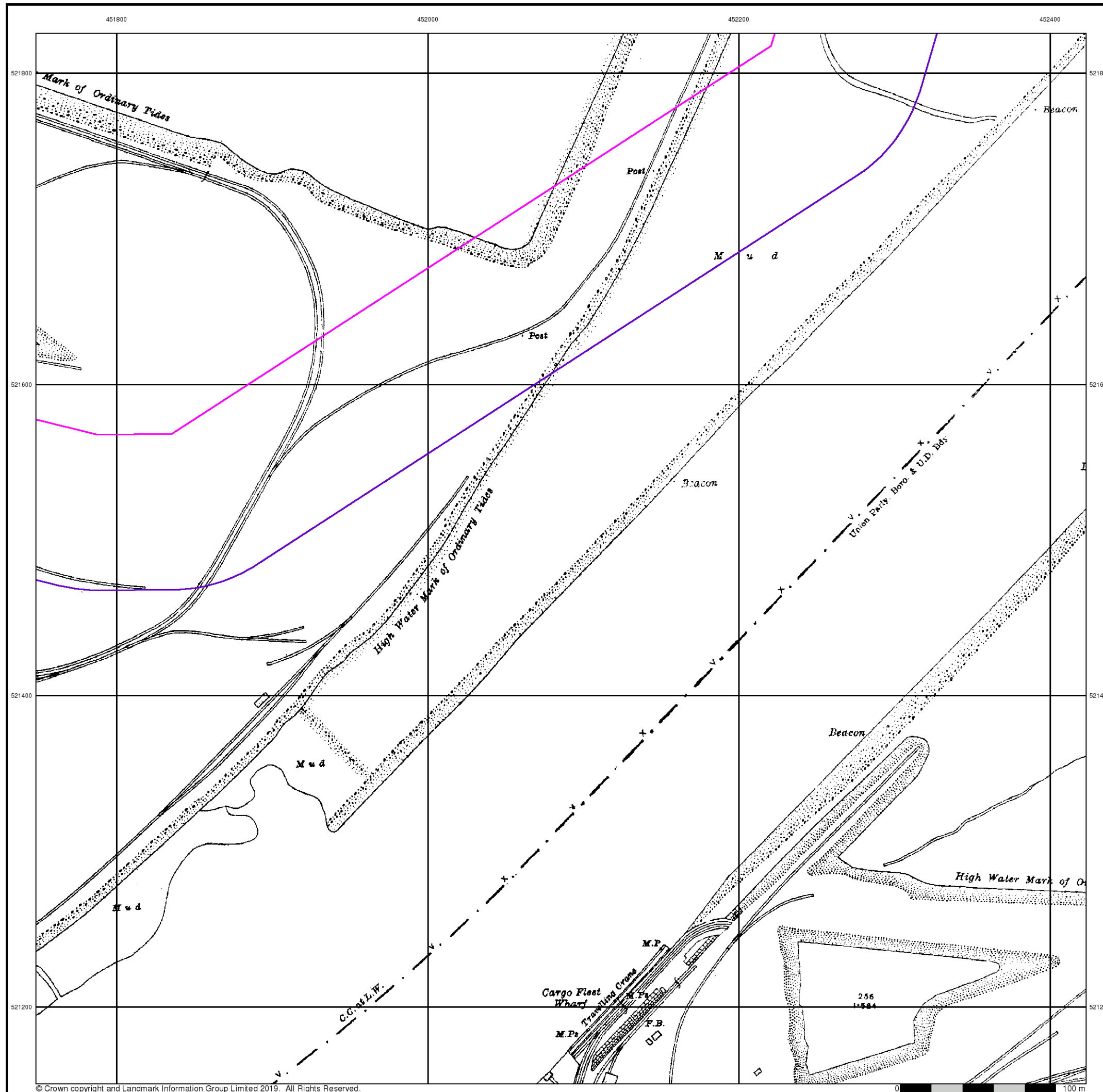



Durham

Published 1917

Source map scale - 1:2,500

The historical maps shown were reproduced from maps predominantly held at the scale adopted for England, Wales and Scotland in the 1840's. In 1854 the 1:2,500 scale was adopted for mapping urban areas and by 1896 it covered the whole of what were considered to be the cultivated parts of Great Britain. The published date given below is often some years later than the surveyed date. Before 1938, all OS maps were based on the Cassini Projection, with independent surveys of a single county or group of counties, giving rise to significant inaccuracies in outlying areas.

Map Name(s) and Date(s)

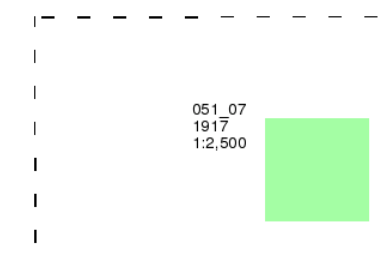

Historical Map - Segment C5

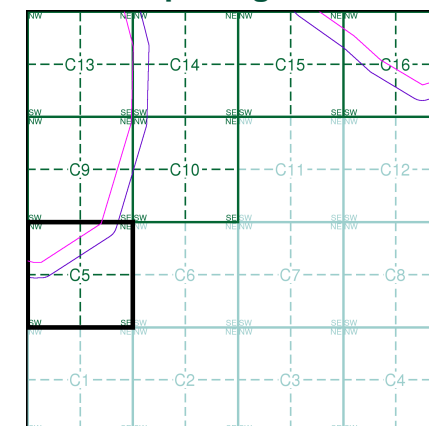

Order Details

Order Number: 218629364_1_1
Customer Ref: 60559231/Teesside Clean Gas
National Grid Reference: 452670, 522500
Slice: C
Site Area (Ha): 1304.99
Search Buffer (m): 100

Site Details

Teesside Clean Gas Project 1 of 2



Tel: 0844 844 9952
Fax: 0844 844 9951
Web: www.envirocheck.co.uk

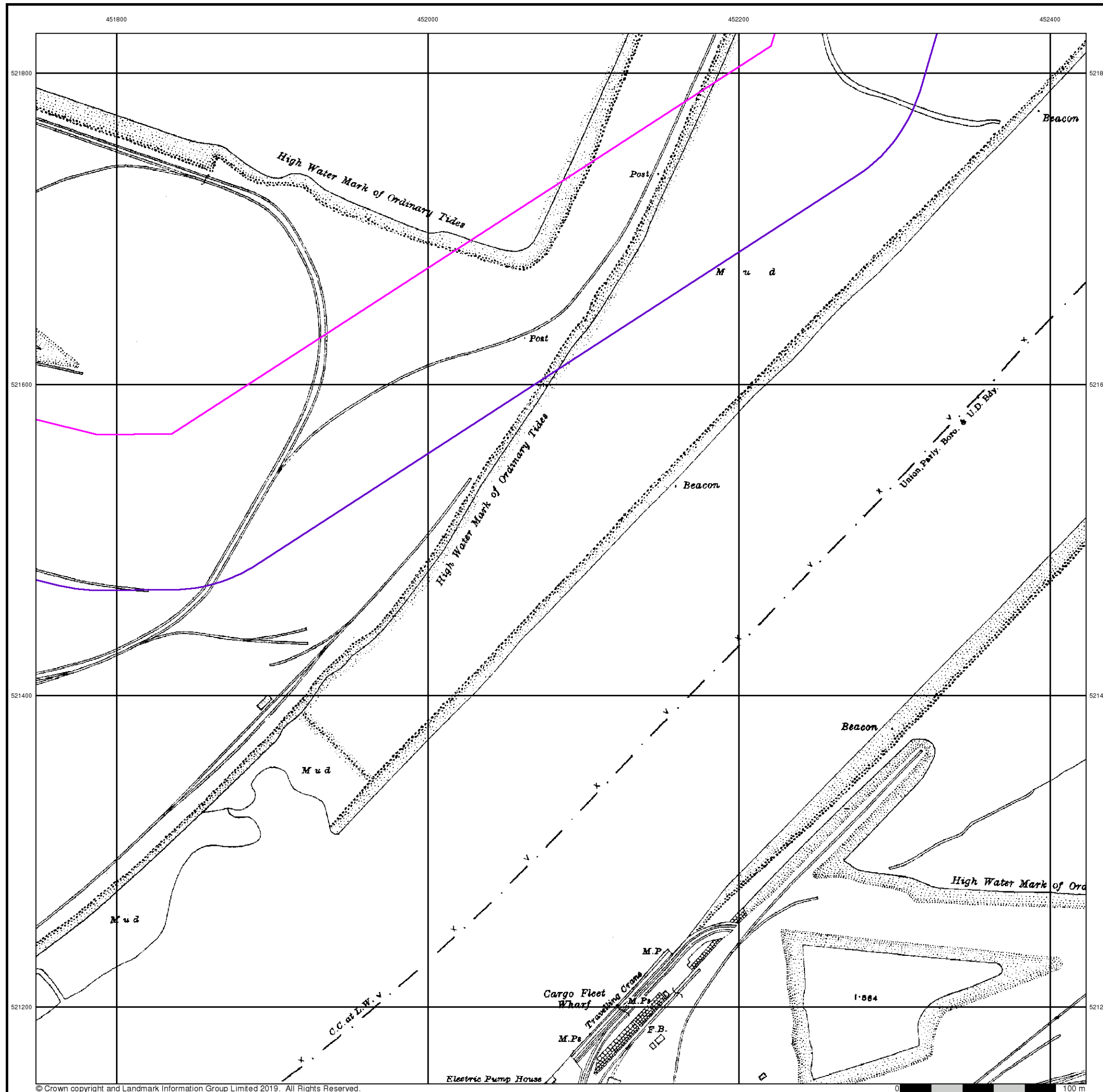



Yorkshire

Published 1929

Source map scale - 1:2,500

The historical maps shown were reproduced from maps predominantly held at the scale adopted for England, Wales and Scotland in the 1840's. In 1854 the 1:2,500 scale was adopted for mapping urban areas and by 1896 it covered the whole of what were considered to be the cultivated parts of Great Britain. The published date given below is often some years later than the surveyed date. Before 1938, all OS maps were based on the Cassini Projection, with independent surveys of a single county or group of counties, giving rise to significant inaccuracies in outlying areas.

Map Name(s) and Date(s)

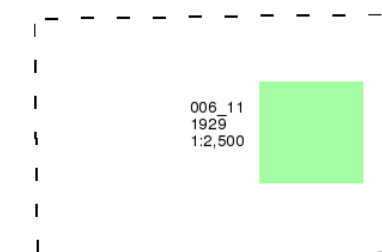

Historical Map - Segment C5

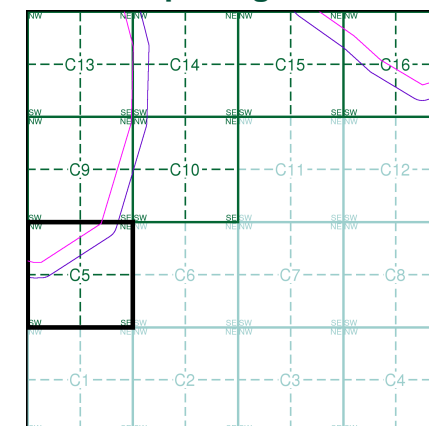

Order Details

Order Number: 218629364_1_1
Customer Ref: 60559231/Teesside Clean Gas
National Grid Reference: 452670, 522500
Slice: C
Site Area (Ha): 1304.99
Search Buffer (m): 100

Site Details

Teesside Clean Gas Project 1 of 2



Tel: 0844 844 9952
Fax: 0844 844 9951
Web: www.envirocheck.co.uk

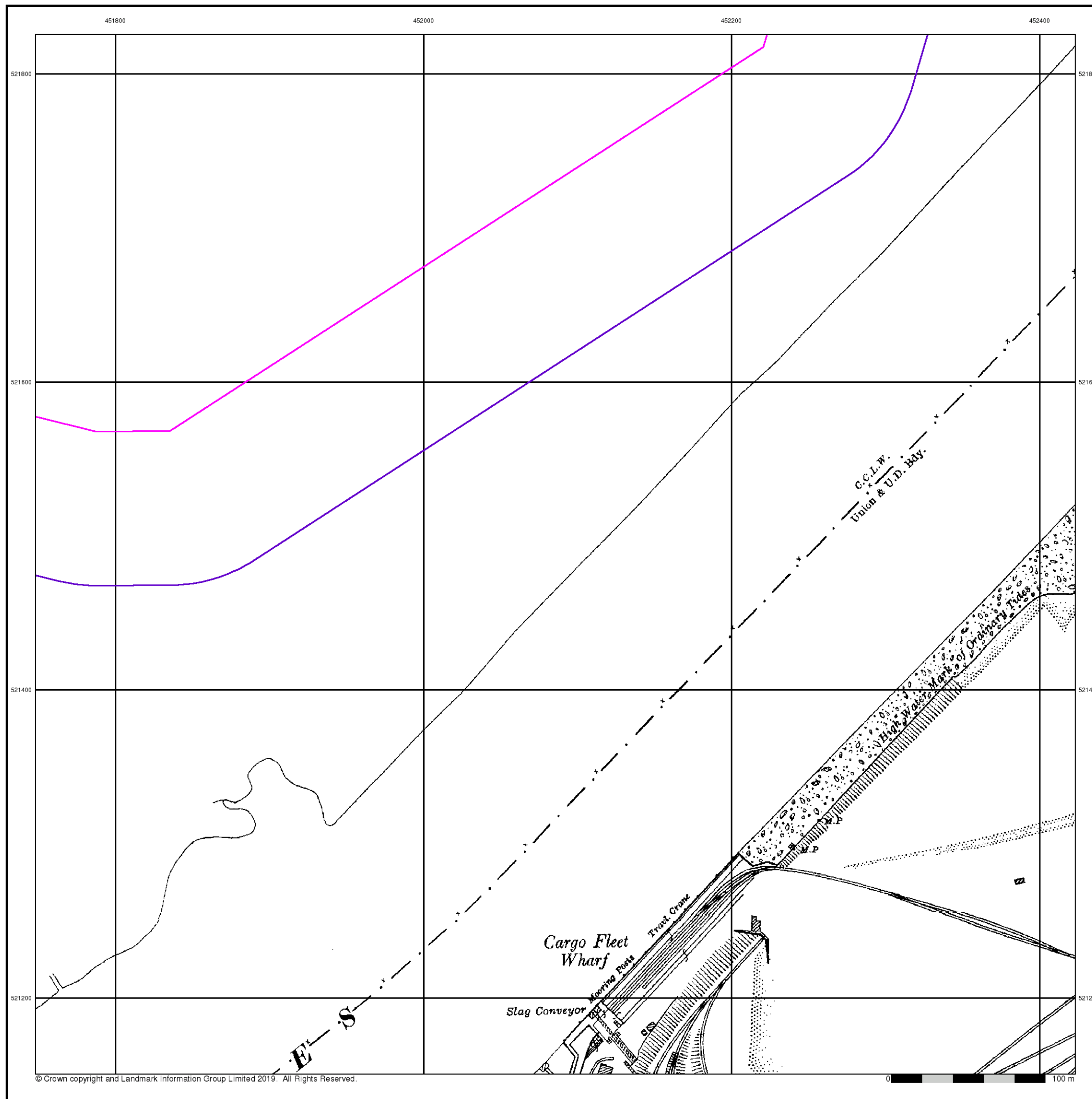



Durham

Published 1941

Source map scale - 1:2,500

The historical maps shown were reproduced from maps predominantly held at the scale adopted for England, Wales and Scotland in the 1840's. In 1854 the 1:2,500 scale was adopted for mapping urban areas and by 1896 it covered the whole of what were considered to be the cultivated parts of Great Britain. The published date given below is often some years later than the surveyed date. Before 1938, all OS maps were based on the Cassini Projection, with independent surveys of a single county or group of counties, giving rise to significant inaccuracies in outlying areas.

Map Name(s) and Date(s)

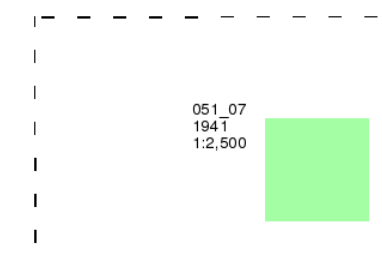

Historical Map - Segment C5

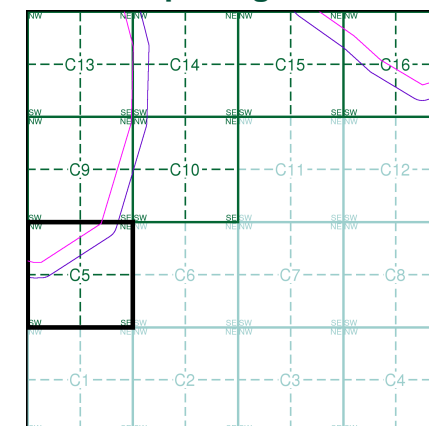

Order Details

Order Number: 218629364_1_1
Customer Ref: 60559231/Teesside Clean Gas
National Grid Reference: 452670, 522500
Slice: C
Site Area (Ha): 1304.99
Search Buffer (m): 100

Site Details

Teesside Clean Gas Project 1 of 2



Tel: 0844 844 9952
Fax: 0844 844 9951
Web: www.envirocheck.co.uk

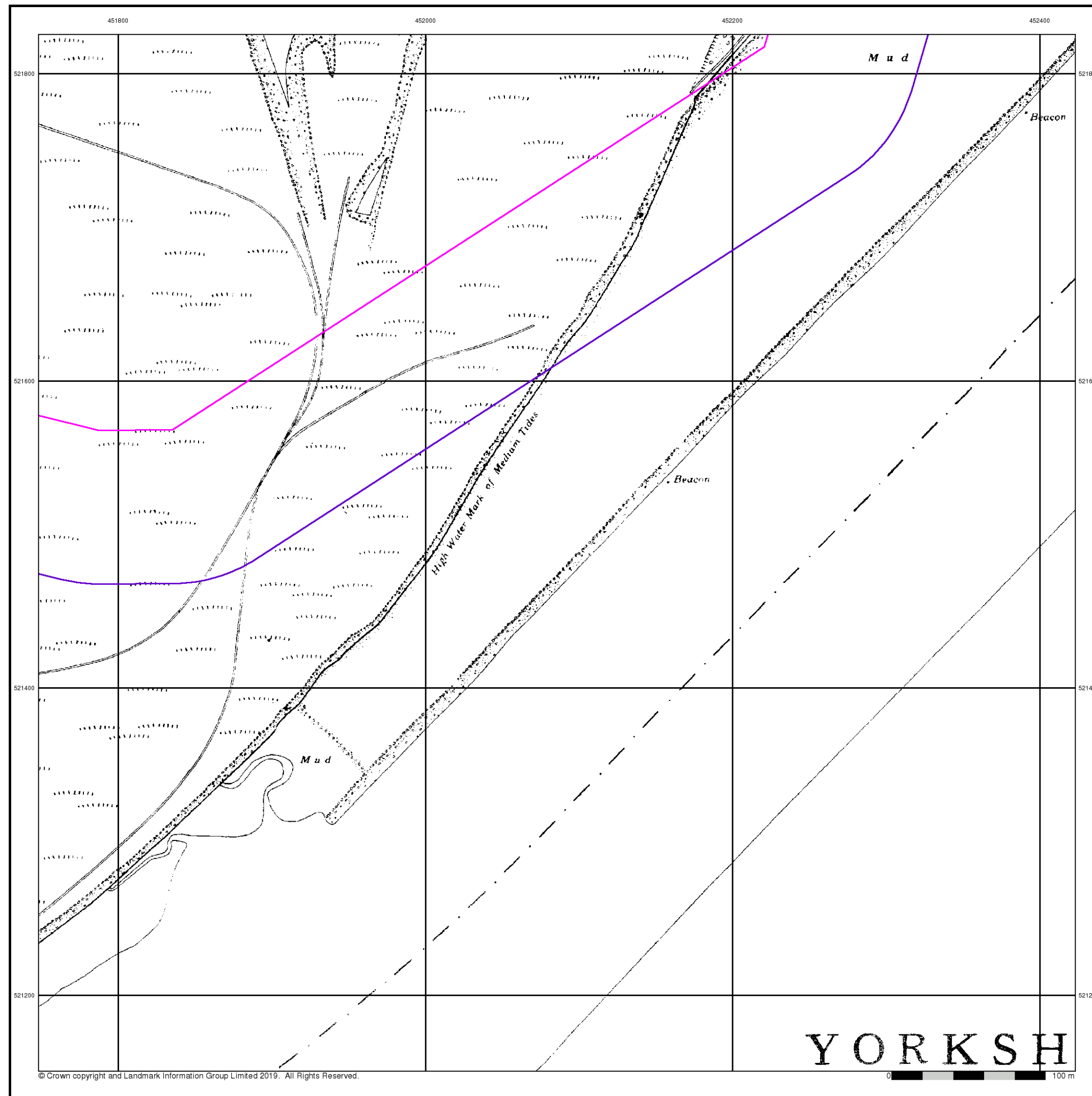



Ordnance Survey Plan

Published 1952 - 1953

Source map scale - 1:1,250

The historical maps shown were reproduced from maps predominantly held at the scale adopted for England, Wales and Scotland in the 1840's. In 1854 the 1:2,500 scale was adopted for mapping urban areas and by 1896 it covered the whole of what were considered to be the cultivated parts of Great Britain. The published date given below is often some years later than the surveyed date. Before 1938, all OS maps were based on the Cassini Projection, with independent surveys of a single county or group of counties, giving rise to significant inaccuracies in outlying areas.

Map Name(s) and Date(s)

NZ5121NE 1952 1:1,250	NZ5221NW 1953 1:1,250
NZ5121SE 1952 1:1,250	NZ5221SW 1953 1:1,250

Historical Map - Segment C5

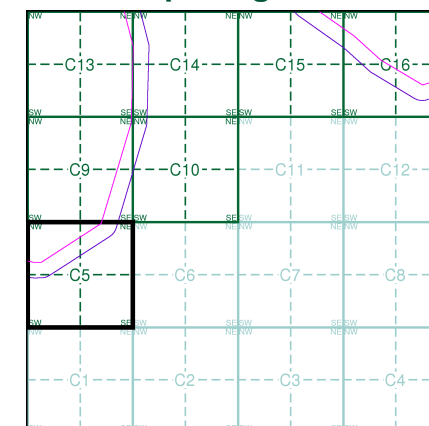

Order Details

Order Number: 218629364_1_1
Customer Ref: 60559231/Teesside Clean Gas
National Grid Reference: 452670, 522500
Slice: C
Site Area (Ha): 1304.99
Search Buffer (m): 100

Site Details

Teesside Clean Gas Project 1 of 2



Tel: 0844 844 9952
Fax: 0844 844 9951
Web: www.envirocheck.co.uk



Additional SIMs

Published 1952 - 1987

Source map scale - 1:1,250

The SIM cards (Ordnance Survey's 'Survey of Information on Microfilm') are further, minor editions of mapping which were produced and published in between the main editions as an area was updated. They date from 1947 to 1994, and contain detailed information on buildings, roads and land-use. These maps were produced at both 1:2,500 and 1:1,250 scales.

Map Name(s) and Date(s)

NZ5121NE	
1952	
1:1,250	
NZ5121SE	NZ5221SW
1952	1987
1:1,250	1:1,250

Historical Map - Segment C5

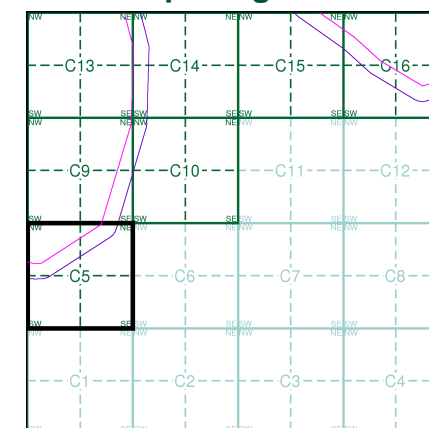

Order Details

Order Number: 218629364_1_1
Customer Ref: 60559231/Teesside Clean Gas
National Grid Reference: 452670, 522500
Slice: C
Site Area (Ha): 1304.99
Search Buffer (m): 100

Site Details

Teesside Clean Gas Project 1 of 2



Tel: 0844 844 9952
Fax: 0844 844 9951
Web: www.envirocheck.co.uk

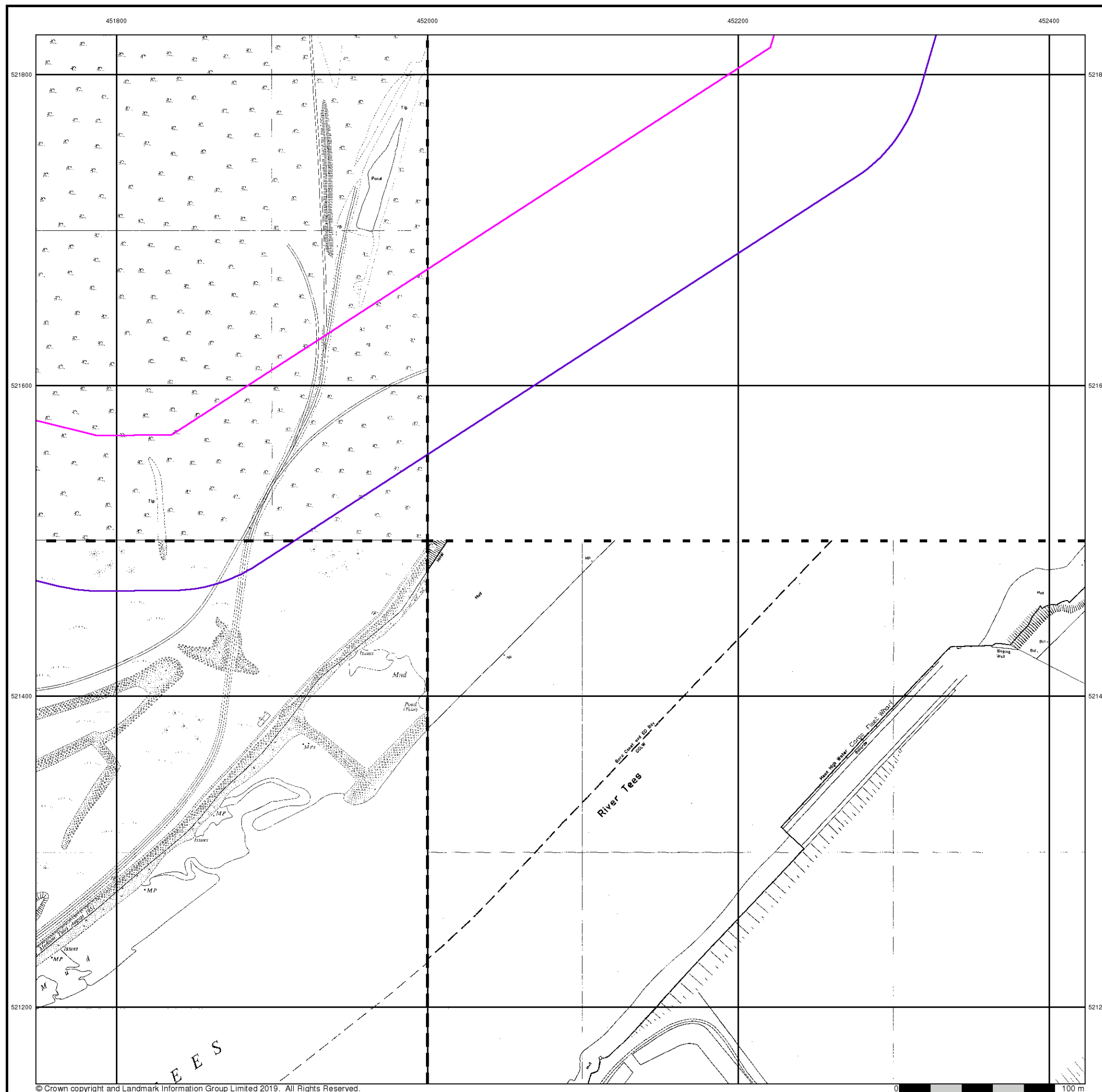



Ordnance Survey Plan

Published 1953 - 1954

Source map scale - 1:2,500

The historical maps shown were reproduced from maps predominantly held at the scale adopted for England, Wales and Scotland in the 1840's. In 1854 the 1:2,500 scale was adopted for mapping urban areas and by 1896 it covered the whole of what were considered to be the cultivated parts of Great Britain. The published date given below is often some years later than the surveyed date. Before 1938, all OS maps were based on the Cassini Projection, with independent surveys of a single county or group of counties, giving rise to significant inaccuracies in outlying areas.

Map Name(s) and Date(s)

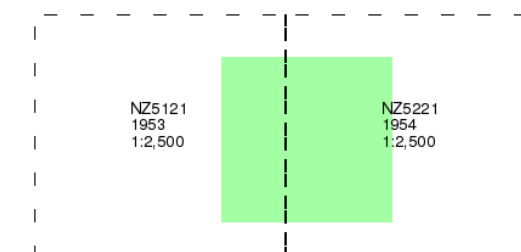

Historical Map - Segment C5

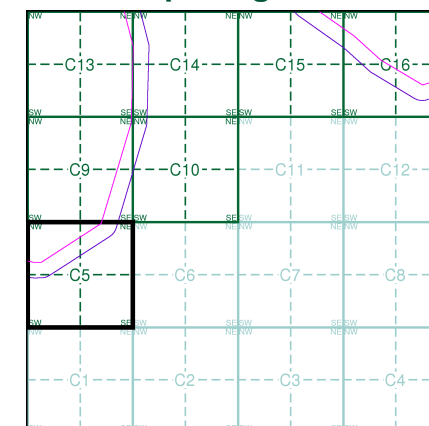

Order Details

Order Number: 218629364_1_1
Customer Ref: 60559231/Teesside Clean Gas
National Grid Reference: 452670, 522500
Slice: C
Site Area (Ha): 1304.99
Search Buffer (m): 100

Site Details

Teesside Clean Gas Project 1 of 2

Landmark
INFORMATION GROUP

Tel: 0844 844 9952
Fax: 0844 844 9951
Web: www.envirocheck.co.uk



Ordnance Survey Plan

Published 1960 - 1974

Source map scale - 1:1,250

The historical maps shown were reproduced from maps predominantly held at the scale adopted for England, Wales and Scotland in the 1840's. In 1854 the 1:2,500 scale was adopted for mapping urban areas and by 1896 it covered the whole of what were considered to be the cultivated parts of Great Britain. The published date given below is often some years later than the surveyed date. Before 1938, all OS maps were based on the Cassini Projection, with independent surveys of a single county or group of counties, giving rise to significant inaccuracies in outlying areas.

Map Name(s) and Date(s)

NZ5221NW
1974
1:1,250
NZ5221SW
1960
1:1,250

Historical Map - Segment C5

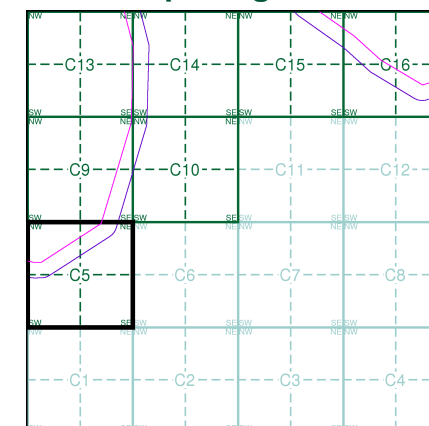

Order Details

Order Number: 218629364_1_1
Customer Ref: 60559231/Teesside Clean Gas
National Grid Reference: 452670, 522500
Slice: C
Site Area (Ha): 1304.99
Search Buffer (m): 100

Site Details

Teesside Clean Gas Project 1 of 2

Landmark
INFORMATION GROUP

Tel: 0844 844 9952
Fax: 0844 844 9951
Web: www.envirocheck.co.uk

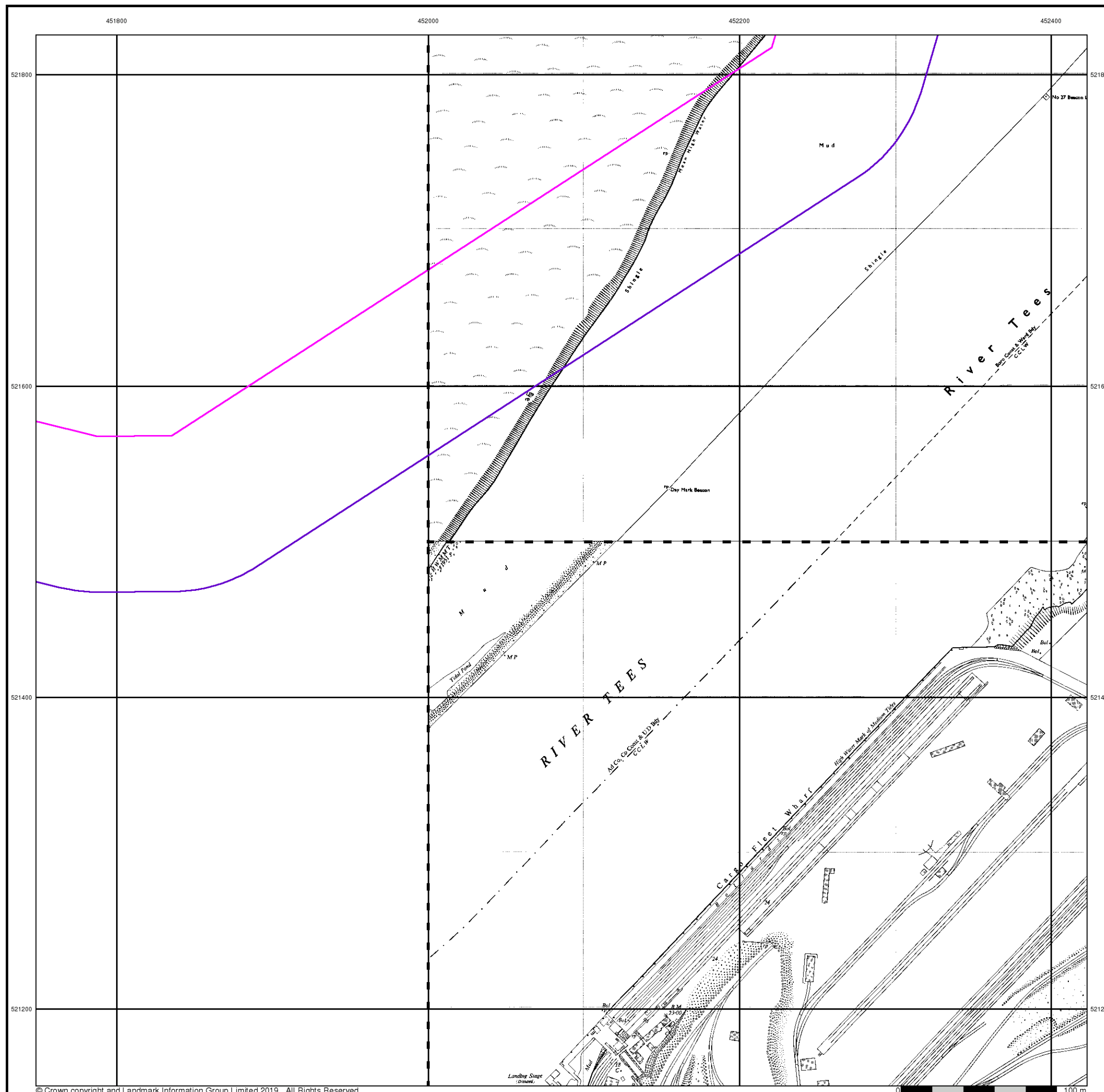



Ordnance Survey Plan

Published 1970

Source map scale - 1:2,500

The historical maps shown were reproduced from maps predominantly held at the scale adopted for England, Wales and Scotland in the 1840's. In 1854 the 1:2,500 scale was adopted for mapping urban areas and by 1896 it covered the whole of what were considered to be the cultivated parts of Great Britain. The published date given below is often some years later than the surveyed date. Before 1938, all OS maps were based on the Cassini Projection, with independent surveys of a single county or group of counties, giving rise to significant inaccuracies in outlying areas.

Map Name(s) and Date(s)

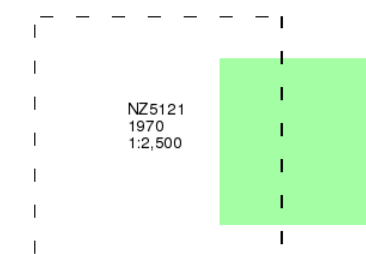

Historical Map - Segment C5

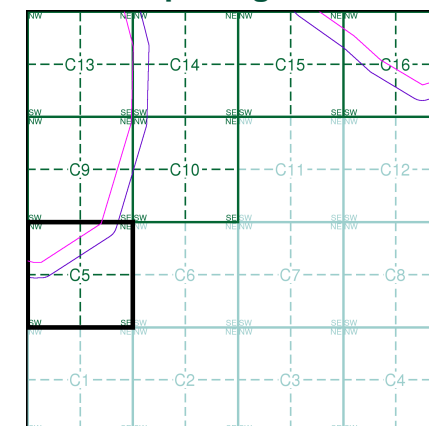

Order Details

Order Number: 218629364_1_1
Customer Ref: 60559231/Teesside Clean Gas
National Grid Reference: 452670, 522500
Slice: C
Site Area (Ha): 1304.99
Search Buffer (m): 100

Site Details

Teesside Clean Gas Project 1 of 2



Tel: 0844 844 9952
Fax: 0844 844 9951
Web: www.envirocheck.co.uk



Supply of Unpublished Survey Information

Published 1974

Source map scale - 1:1,250

SUSI maps (Supply of Unpublished Survey Information) were produced between 1972 and 1977, mainly for internal use at Ordnance Survey. These were more of a 'work-in-progress' plan as they showed updates of individual areas on a map. These maps were unpublished, and they do not represent a single moment in time. They were produced at both 1:2,500 and 1:1,250 scales.

Map Name(s) and Date(s)

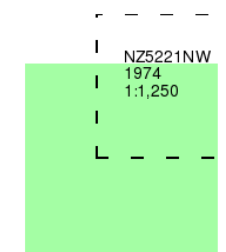

Historical Map - Segment C5

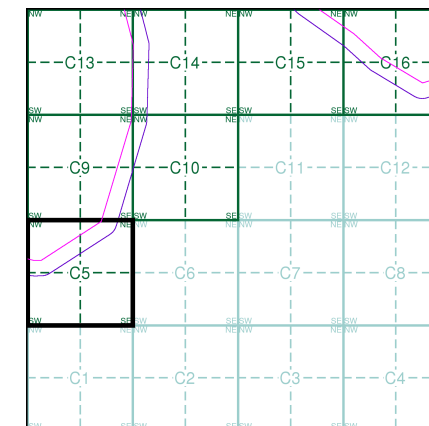

Order Details

Order Number: 218629364_1_1
Customer Ref: 60559231/Teesside Clean Gas
National Grid Reference: 452670, 522500
Slice: C
Site Area (Ha): 1304.99
Search Buffer (m): 100

Site Details

Teesside Clean Gas Project 1 of 2



Tel: 0844 844 9952
Fax: 0844 844 9951
Web: www.envirocheck.co.uk

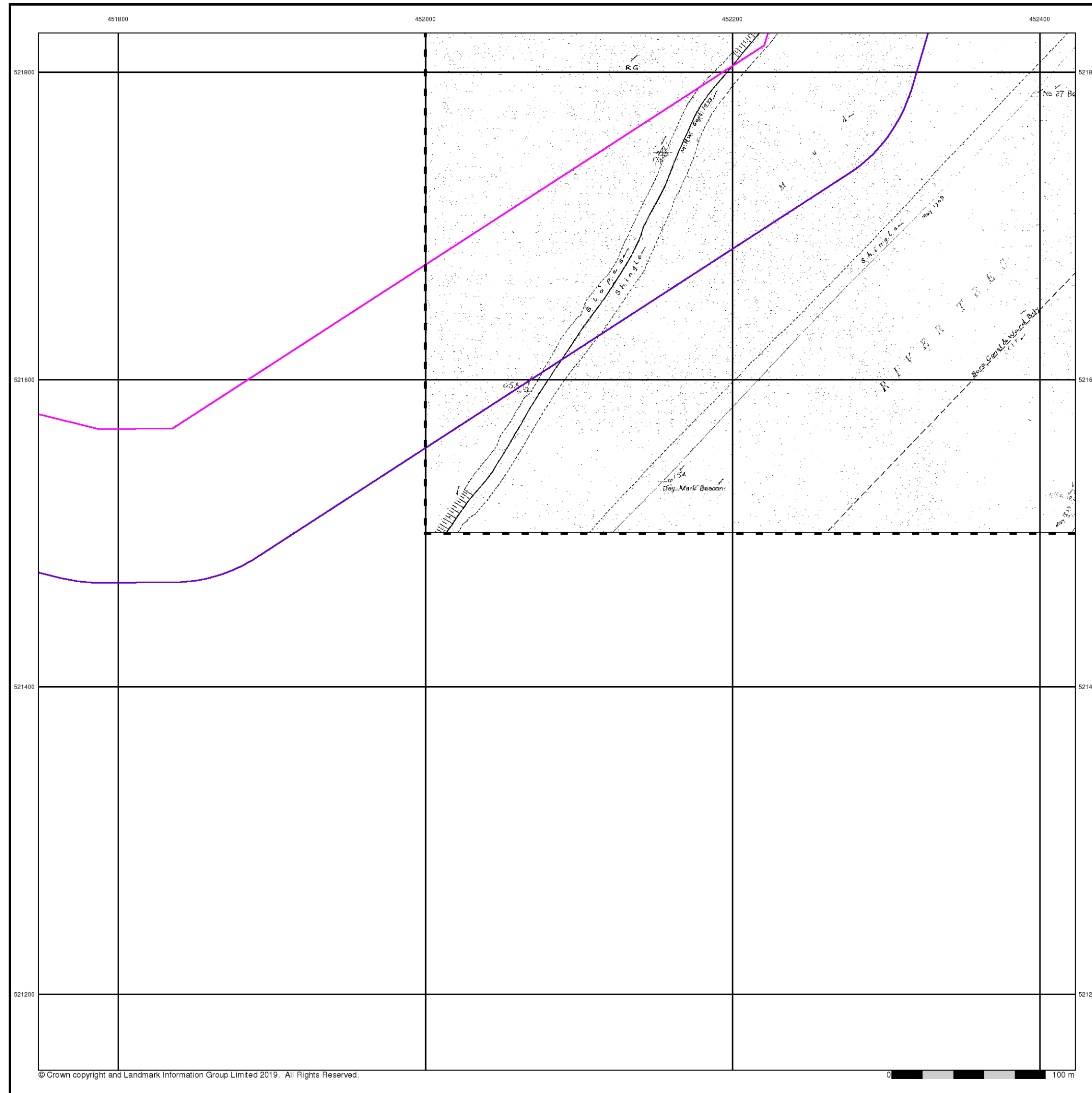

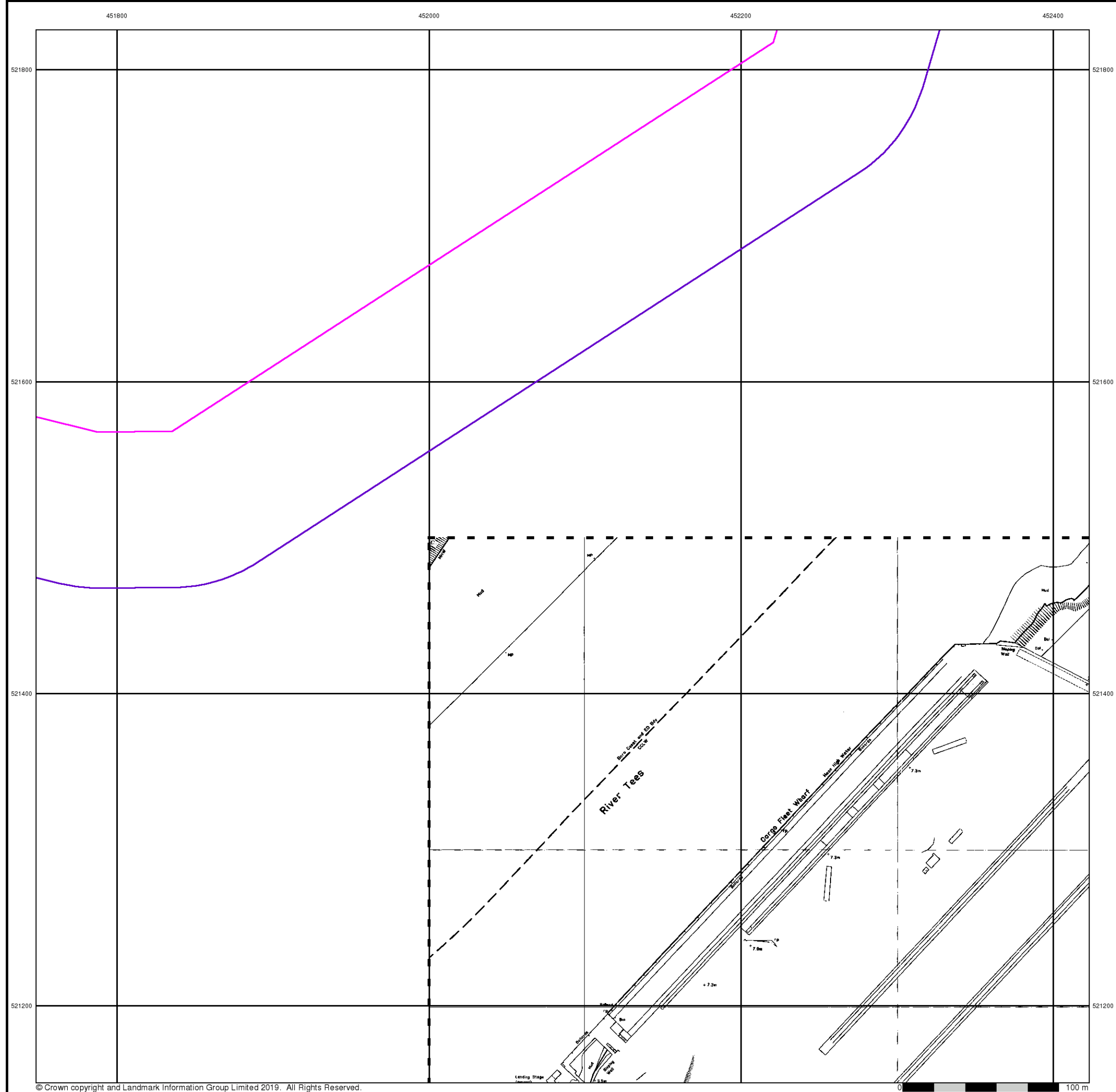

Ordnance Survey Plan

Published 1981

Source map scale - 1:1,250

The historical maps shown were reproduced from maps predominantly held at the scale adopted for England, Wales and Scotland in the 1840's. In 1854 the 1:2,500 scale was adopted for mapping urban areas and by 1896 it covered the whole of what were considered to be the cultivated parts of Great Britain. The published date given below is often some years later than the surveyed date. Before 1938, all OS maps were based on the Cassini Projection, with independent surveys of a single county or group of counties, giving rise to significant inaccuracies in outlying areas.

Map Name(s) and Date(s)

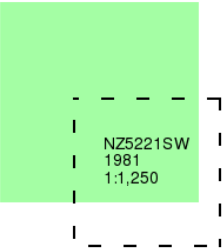

Historical Map - Segment C5

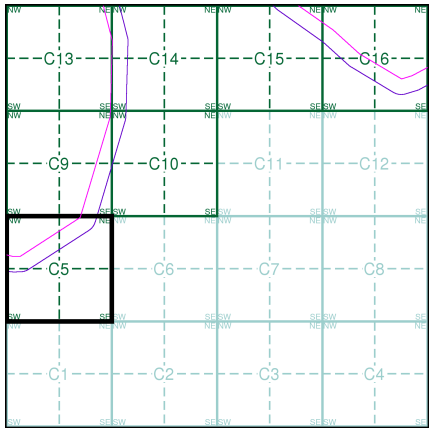

Order Details

Order Number: 218629364_1_1
Customer Ref: 60559231/Teesside Clean Gas
National Grid Reference: 452670, 522500
Slice: C
Site Area (Ha): 1304.99
Search Buffer (m): 100

Site Details

Teesside Clean Gas Project 1 of 2



Tel: 0844 844 9952
Fax: 0844 844 9951
Web: www.envirocheck.co.uk



Additional SIMs

Published 1984 - 1986

Source map scale - 1:1,250

The SIM cards (Ordnance Survey's 'Survey of Information on Microfilm') are further, minor editions of mapping which were produced and published in between the main editions as an area was updated. They date from 1947 to 1994, and contain detailed information on buildings, roads and land-use. These maps were produced at both 1:2,500 and 1:1,250 scales.

Map Name(s) and Date(s)

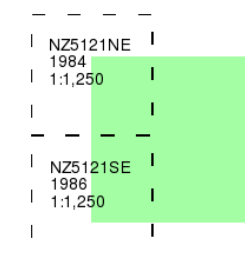

Historical Map - Segment C5

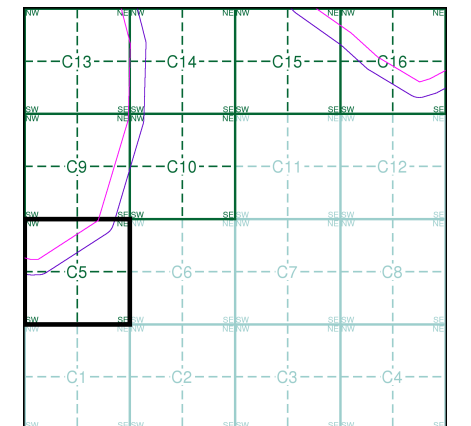

Order Details

Order Number: 218629364_1_1
Customer Ref: 60559231/Teesside Clean Gas
National Grid Reference: 452670, 522500
Slice: C
Site Area (Ha): 1304.99
Search Buffer (m): 100

Site Details

Teesside Clean Gas Project 1 of 2



Tel: 0844 844 9952
Fax: 0844 844 9951
Web: www.envirocheck.co.uk

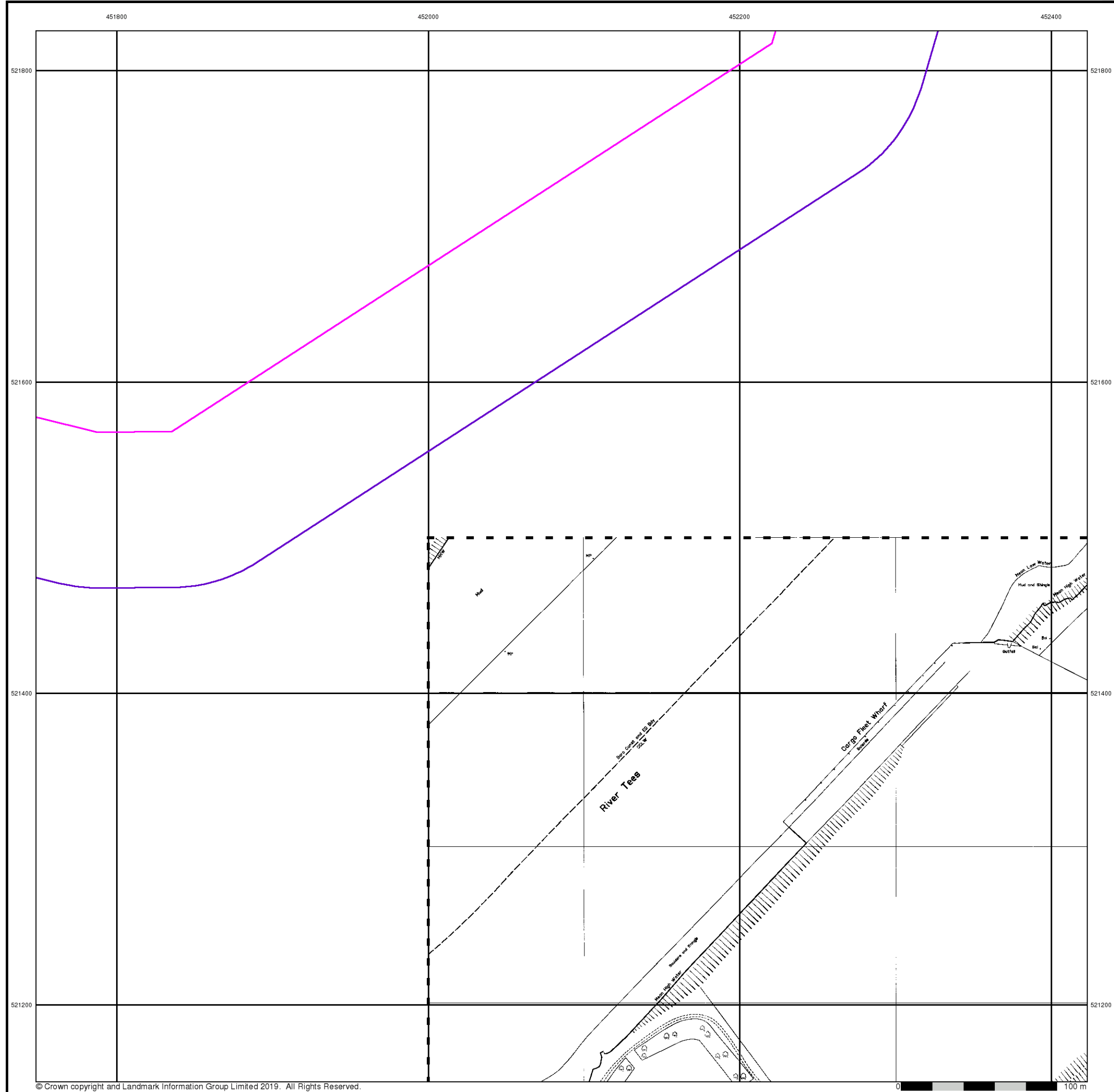

© Crown copyright and Landmark Information Group Limited 2019. All Rights Reserved.



Ordnance Survey Plan

Published 1988

Source map scale - 1:1,250

The historical maps shown were reproduced from maps predominantly held at the scale adopted for England, Wales and Scotland in the 1840's. In 1854 the 1:2,500 scale was adopted for mapping urban areas and by 1896 it covered the whole of what were considered to be the cultivated parts of Great Britain. The published date given below is often some years later than the surveyed date. Before 1938, all OS maps were based on the Cassini Projection, with independent surveys of a single county or group of counties, giving rise to significant inaccuracies in outlying areas.

Map Name(s) and Date(s)

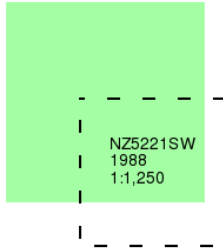

Historical Map - Segment C5

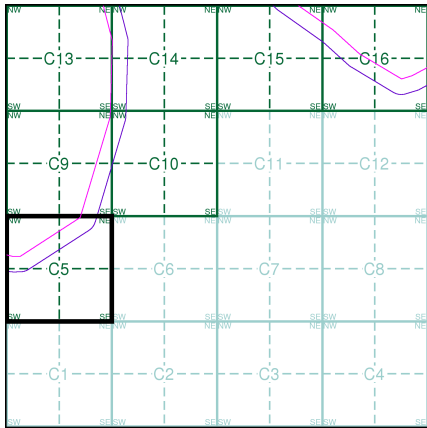

Order Details

Order Number: 218629364_1_1
Customer Ref: 60559231/Teesside Clean Gas
National Grid Reference: 452670, 522500
Slice: C
Site Area (Ha): 1304.99
Search Buffer (m): 100

Site Details

Teesside Clean Gas Project 1 of 2



Tel: 0844 844 9952
Fax: 0844 844 9951
Web: www.envirocheck.co.uk



Large-Scale National Grid Data

Published 1993

Source map scale - 1:1,250

'Large Scale National Grid Data' superseded SIM cards (Ordnance Survey's 'Survey of Information on Microfilm') in 1992, and continued to be produced until 1999. These maps were the fore-runners of digital mapping and so provide detailed information on houses and roads, but tend to show less topographic features such as vegetation. These maps were produced at both 1:2,500 and 1:1,250 scales.

Map Name(s) and Date(s)

NZ5121NE 1993 1:1,250	NZ5221NW 1993 1:1,250
NZ5121SE 1993 1:1,250	NZ5221SW 1993 1:1,250

Historical Map - Segment C5

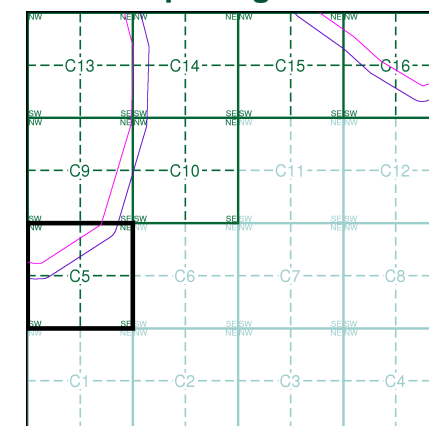

Order Details

Order Number: 218629364_1_1
Customer Ref: 60559231/Teesside Clean Gas
National Grid Reference: 452670, 522500
Slice: C
Site Area (Ha): 1304.99
Search Buffer (m): 100

Site Details

Teesside Clean Gas Project 1 of 2

Landmark
INFORMATION GROUP

Tel: 0844 844 9952
Fax: 0844 844 9951
Web: www.envirocheck.co.uk

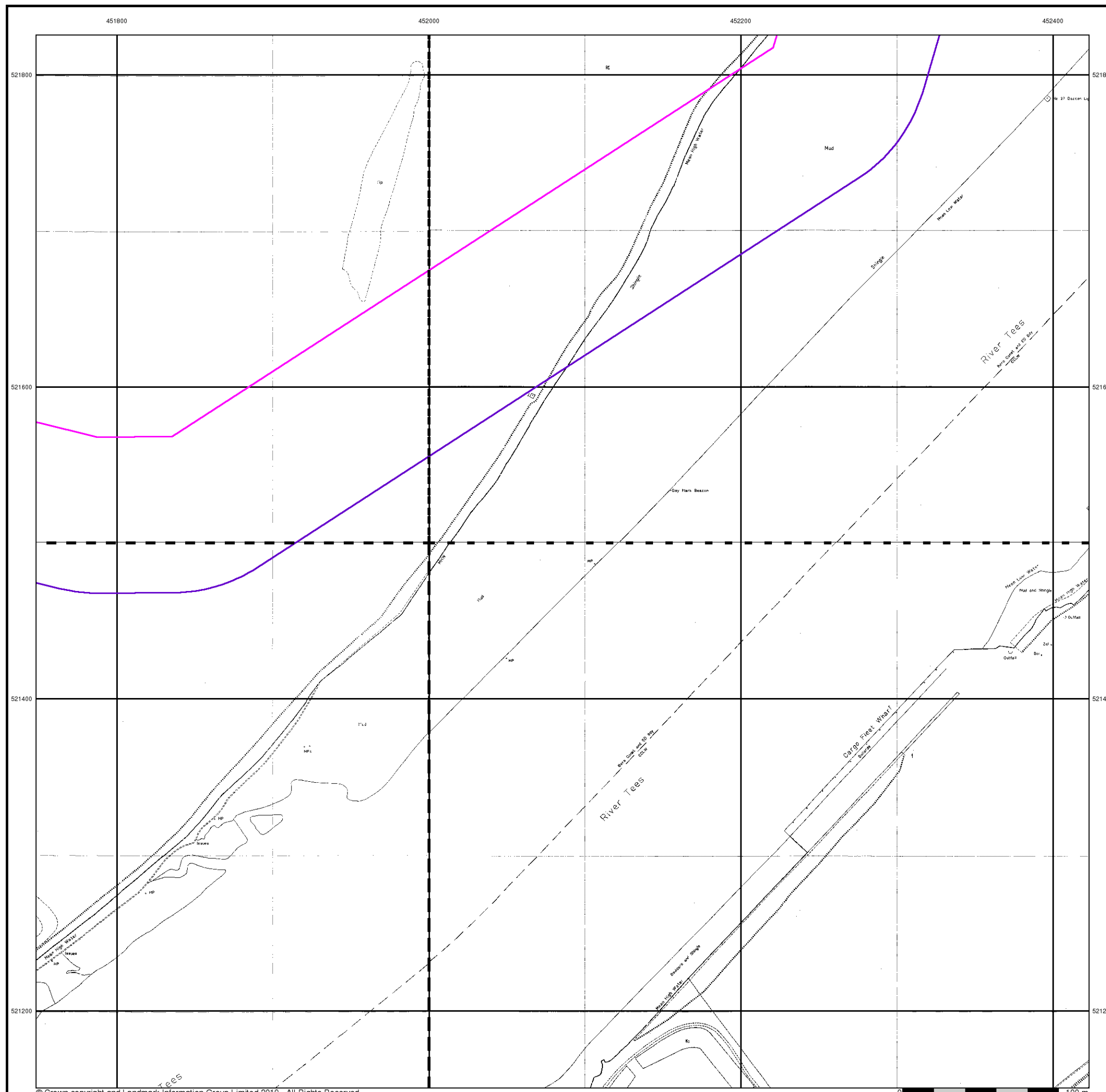



Historical Aerial Photography

Published 2000

This aerial photography was produced by Getmapping, these vertical aerial photographs provide a seamless, full colour survey of the whole of Great Britain

Historical Aerial Photography - Segment C5

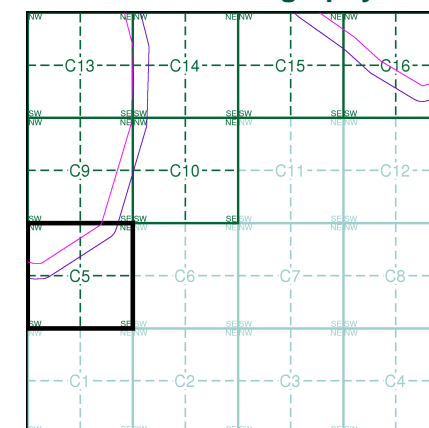

Order Details

Order Number: 218629364_1_1
Customer Ref: 60559231/Teesside Clean Gas
National Grid Reference: 452670, 522500
Slice: C
Site Area (Ha): 1304.99
Search Buffer (m): 100

Site Details

Teesside Clean Gas Project 1 of 2



Tel: 0844 844 9952
Fax: 0844 844 9951
Web: www.envirocheck.co.uk

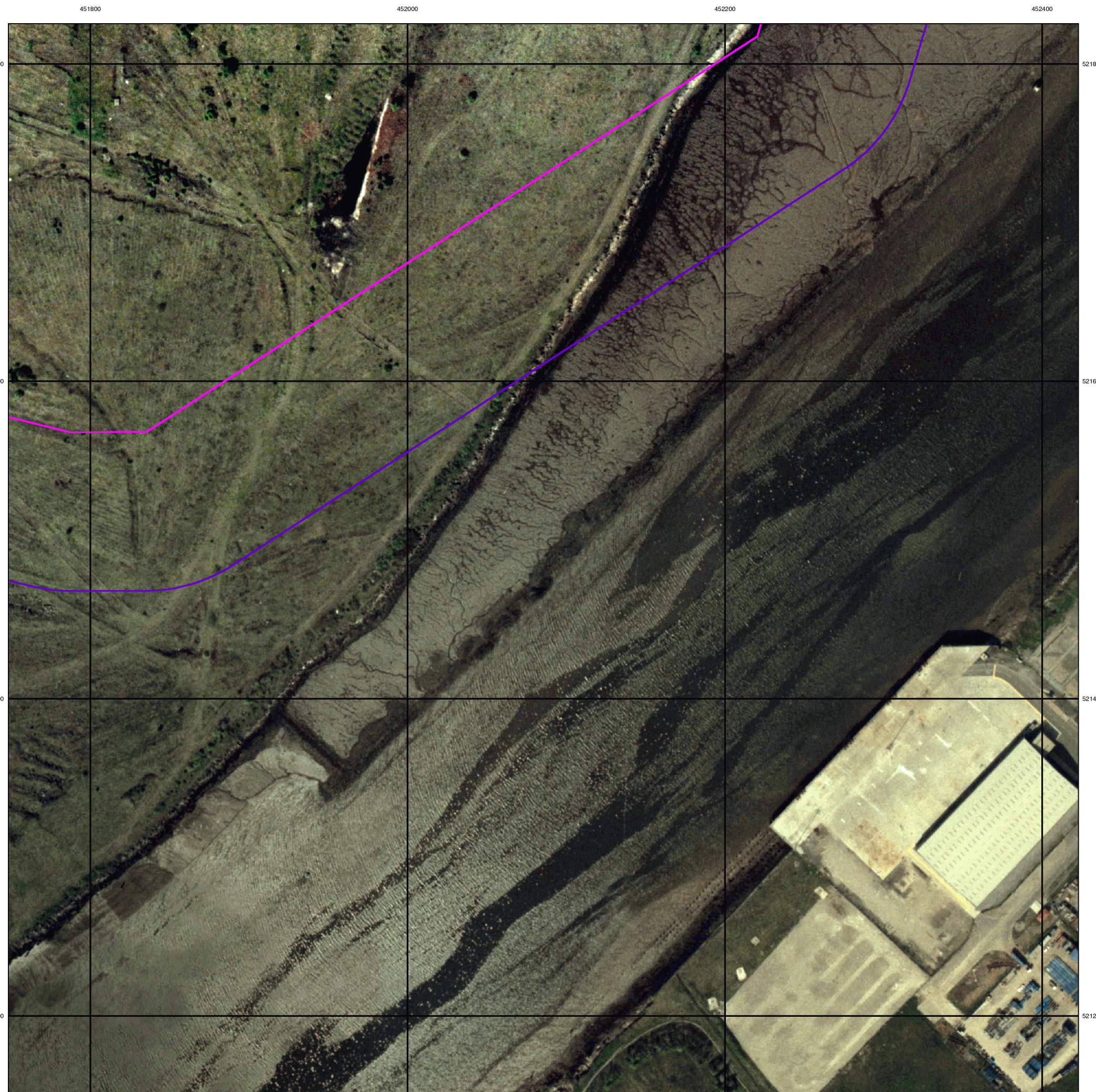

Historical Mapping Legends

Ordnance Survey County Series and Ordnance Survey Plan 1:2,500



Ordnance Survey Plan, Additional SIMs and Supply of Unpublished Survey Information 1:2,500 and 1:1,250



Large-Scale National Grid Data 1:2,500 and 1:1,250



Historical Mapping & Photography included:

Mapping Type	Scale	Date	Pg
Durham	1:2,500	1857	2
Yorkshire	1:2,500	1895	3
Durham	1:2,500	1898 - 1899	4
Yorkshire	1:2,500	1915	5
Durham	1:2,500	1916 - 1917	6
Yorkshire	1:2,500	1929	7
Durham	1:2,500	1940 - 1941	8
Ordnance Survey Plan	1:1,250	1952 - 1953	9
Additional SIMs	1:1,250	1952	10
Ordnance Survey Plan	1:2,500	1953 - 1969	11
Ordnance Survey Plan	1:2,500	1970 - 1981	12
Ordnance Survey Plan	1:1,250	1974	13
Supply of Unpublished Survey Information	1:1,250	1974	14
Additional SIMs	1:1,250	1984	15
Large-Scale National Grid Data	1:1,250	1993	16
Large-Scale National Grid Data	1:2,500	1993	17
Historical Aerial Photography	1:2,500	2000	18

Historical Map - Segment C9

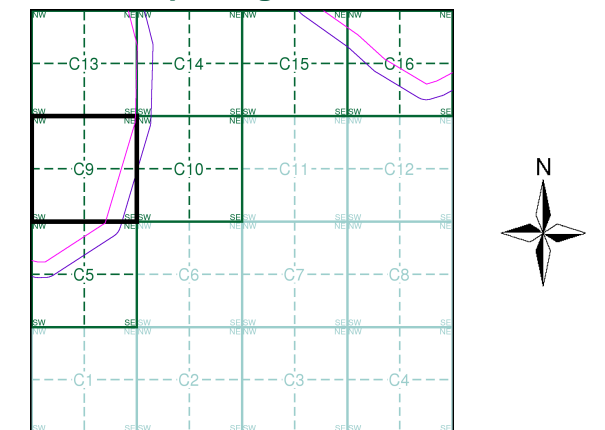

Order Details

Order Number: 218629364_1_1
Customer Ref: 60559231/Teesside Clean Gas
National Grid Reference: 452670, 522500
Slice: C
Site Area (Ha): 1304.99
Search Buffer (m): 100

Site Details

Teesside Clean Gas Project 1 of 2



Tel: 0844 844 9952
Fax: 0844 844 9951
Web: www.envirocheck.co.uk



Durham

Published 1857

Source map scale - 1:2,500

The historical maps shown were reproduced from maps predominantly held at the scale adopted for England, Wales and Scotland in the 1840's. In 1854 the 1:2,500 scale was adopted for mapping urban areas and by 1896 it covered the whole of what were considered to be the cultivated parts of Great Britain. The published date given below is often some years later than the surveyed date. Before 1938, all OS maps were based on the Cassini Projection, with independent surveys of a single county or group of counties, giving rise to significant inaccuracies in outlying areas.

Map Name(s) and Date(s)

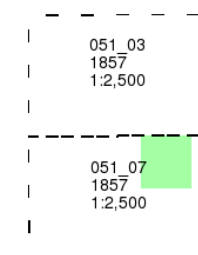

Historical Map - Segment C9

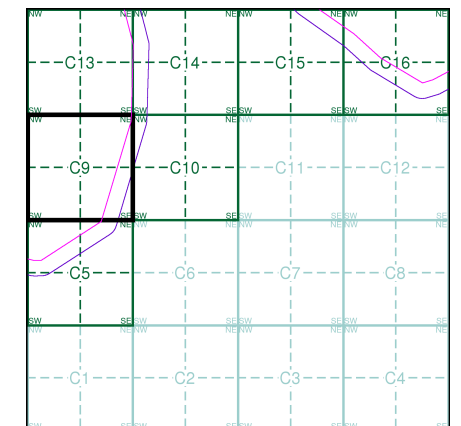

Order Details

Order Number: 218629364_1_1
Customer Ref: 60559231/Teesside Clean Gas
National Grid Reference: 452670, 522500
Slice: C
Site Area (Ha): 1304.99
Search Buffer (m): 100

Site Details

Teesside Clean Gas Project 1 of 2



Tel: 0844 844 9952
Fax: 0844 844 9951
Web: www.envirocheck.co.uk

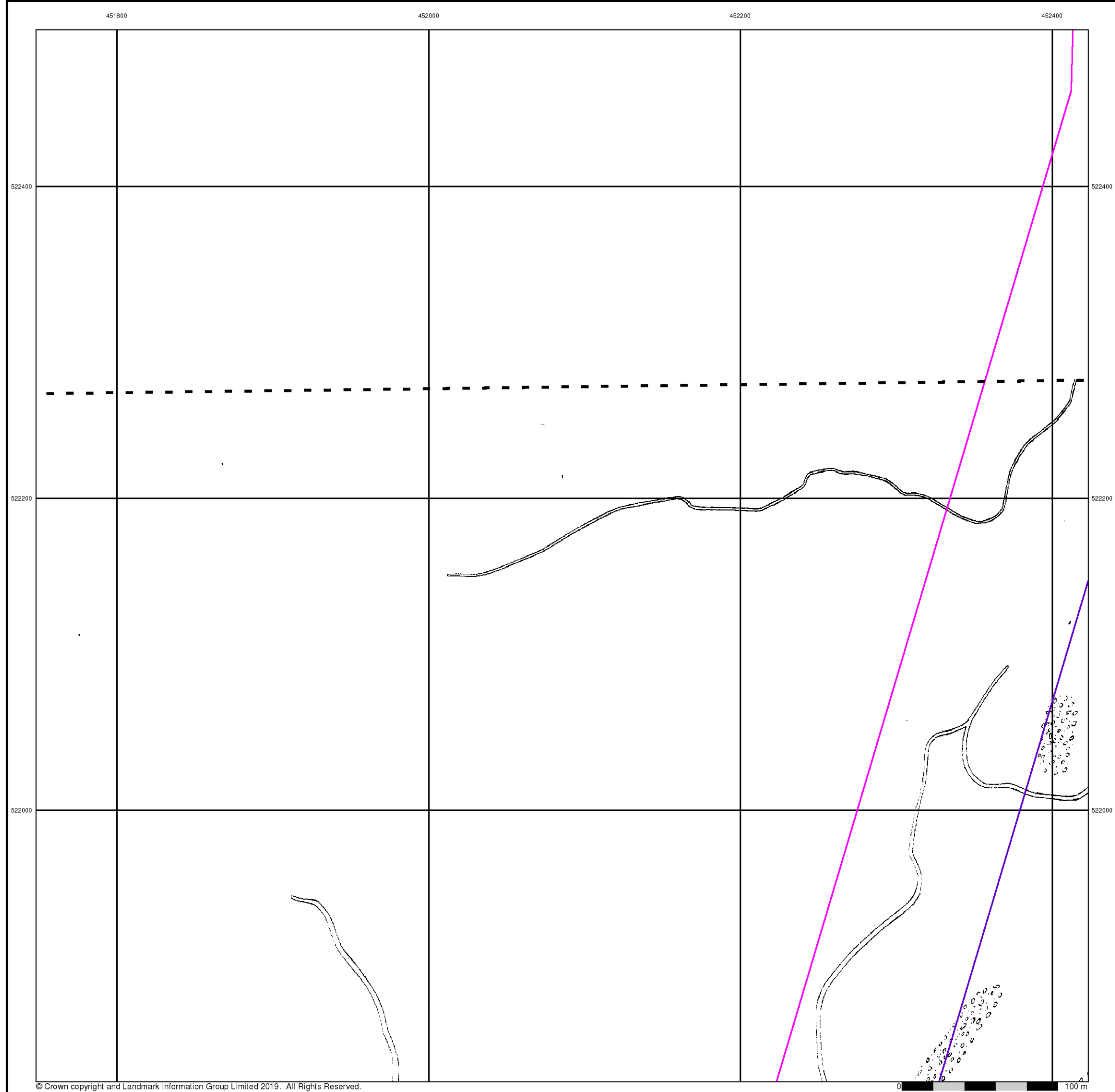

Yorkshire
Published 1895
Source map scale - 1:2,500

The historical maps shown were reproduced from maps predominantly held at the scale adopted for England, Wales and Scotland in the 1840's. In 1854 the 1:2,500 scale was adopted for mapping urban areas and by 1896 it covered the whole of what were considered to be the cultivated parts of Great Britain. The published date given below is often some years later than the surveyed date. Before 1938, all OS maps were based on the Cassini Projection, with independent surveys of a single county or group of counties, giving rise to significant inaccuracies in outlying areas.

Map Name(s) and Date(s)

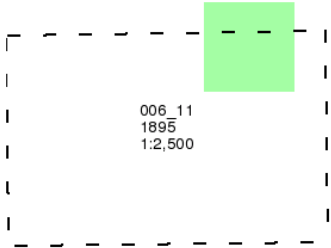

Historical Map - Segment C9

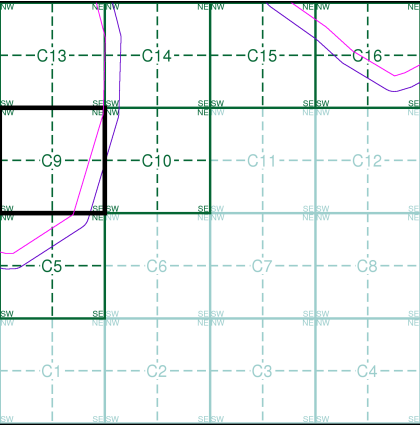

Order Details

Order Number: 218629364_1_1
Customer Ref: 60559231/Teesside Clean Gas
National Grid Reference: 452670, 522500
Slice: C
Site Area (Ha): 1304.99
Search Buffer (m): 100

Site Details

Teesside Clean Gas Project 1 of 2



Tel: 0844 844 9952
Fax: 0844 844 9951
Web: www.envirocheck.co.uk



Durham
Published 1898 - 1899
Source map scale - 1:2,500

The historical maps shown were reproduced from maps predominantly held at the scale adopted for England, Wales and Scotland in the 1840's. In 1854 the 1:2,500 scale was adopted for mapping urban areas and by 1896 it covered the whole of what were considered to be the cultivated parts of Great Britain. The published date given below is often some years later than the surveyed date. Before 1938, all OS maps were based on the Cassini Projection, with independent surveys of a single county or group of counties, giving rise to significant inaccuracies in outlying areas.

Map Name(s) and Date(s)

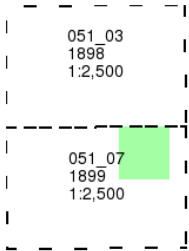

Historical Map - Segment C9

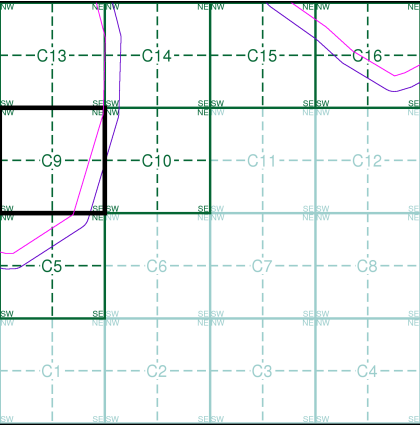

Order Details
Order Number: 218629364_1_1
Customer Ref: 60559231/Teesside Clean Gas
National Grid Reference: 452670, 522500
Slice: C
Site Area (Ha): 1304.99
Search Buffer (m): 100

Site Details
Teesside Clean Gas Project 1 of 2

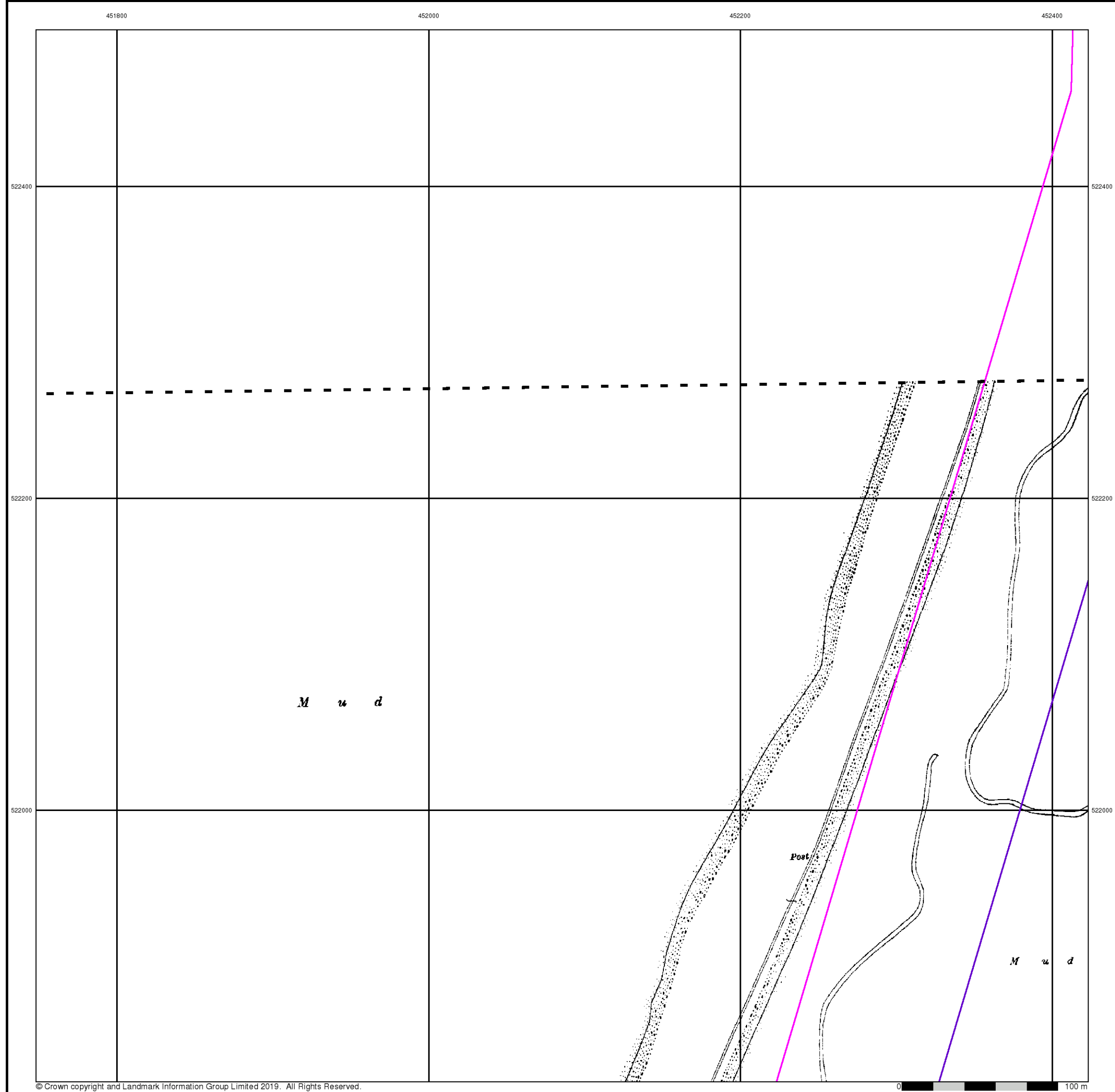

Yorkshire
Published 1915
Source map scale - 1:2,500

The historical maps shown were reproduced from maps predominantly held at the scale adopted for England, Wales and Scotland in the 1840's. In 1854 the 1:2,500 scale was adopted for mapping urban areas and by 1896 it covered the whole of what were considered to be the cultivated parts of Great Britain. The published date given below is often some years later than the surveyed date. Before 1938, all OS maps were based on the Cassini Projection, with independent surveys of a single county or group of counties, giving rise to significant inaccuracies in outlying areas.

Map Name(s) and Date(s)

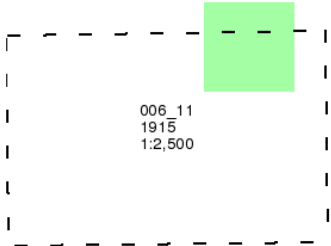

Historical Map - Segment C9

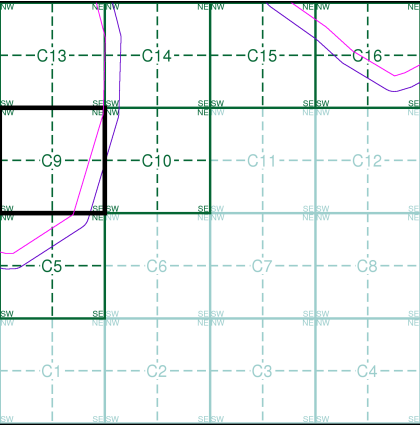

Order Details
Order Number: 218629364_1_1
Customer Ref: 60559231/Teesside Clean Gas
National Grid Reference: 452670, 522500
Slice: C
Site Area (Ha): 1304.99
Search Buffer (m): 100

Site Details
Teesside Clean Gas Project 1 of 2

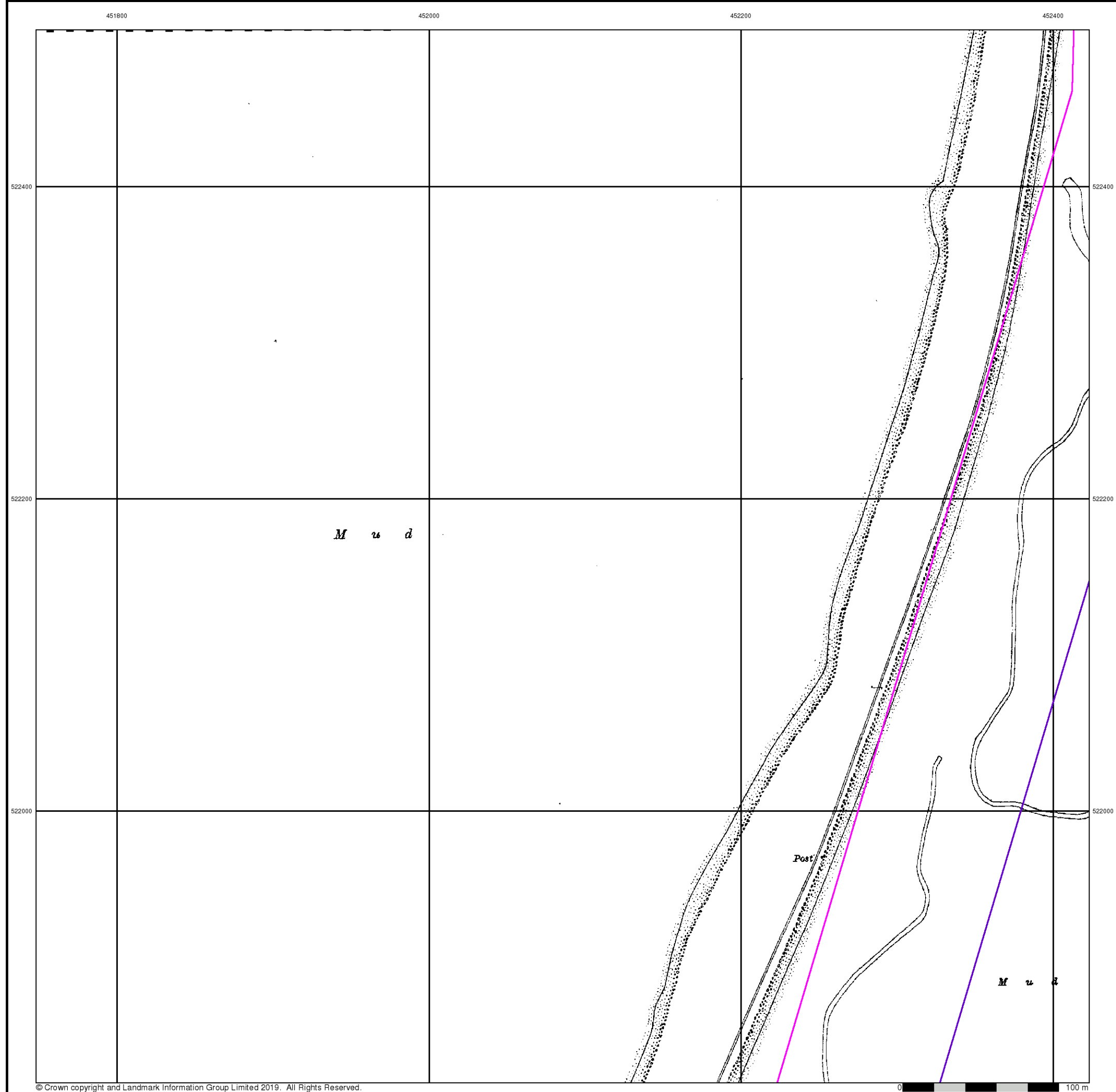

Durham

Published 1916 - 1917

Source map scale - 1:2,500

The historical maps shown were reproduced from maps predominantly held at the scale adopted for England, Wales and Scotland in the 1840's. In 1854 the 1:2,500 scale was adopted for mapping urban areas and by 1896 it covered the whole of what were considered to be the cultivated parts of Great Britain. The published date given below is often some years later than the surveyed date. Before 1938, all OS maps were based on the Cassini Projection, with independent surveys of a single county or group of counties, giving rise to significant inaccuracies in outlying areas.

Map Name(s) and Date(s)

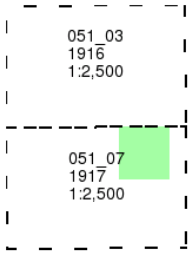

Historical Map - Segment C9

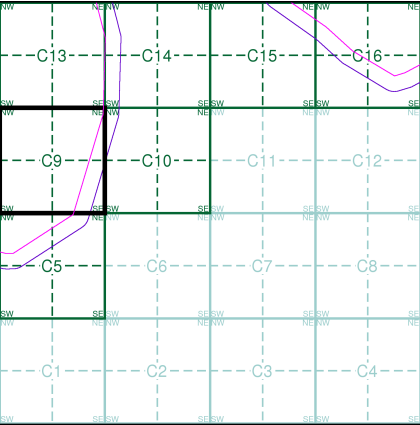

Order Details

Order Number: 218629364_1_1
Customer Ref: 60559231/Teesside Clean Gas
National Grid Reference: 452670, 522500
Slice: C
Site Area (Ha): 1304.99
Search Buffer (m): 100

Site Details

Teesside Clean Gas Project 1 of 2



Tel: 0844 844 9952
Fax: 0844 844 9951
Web: www.envirocheck.co.uk

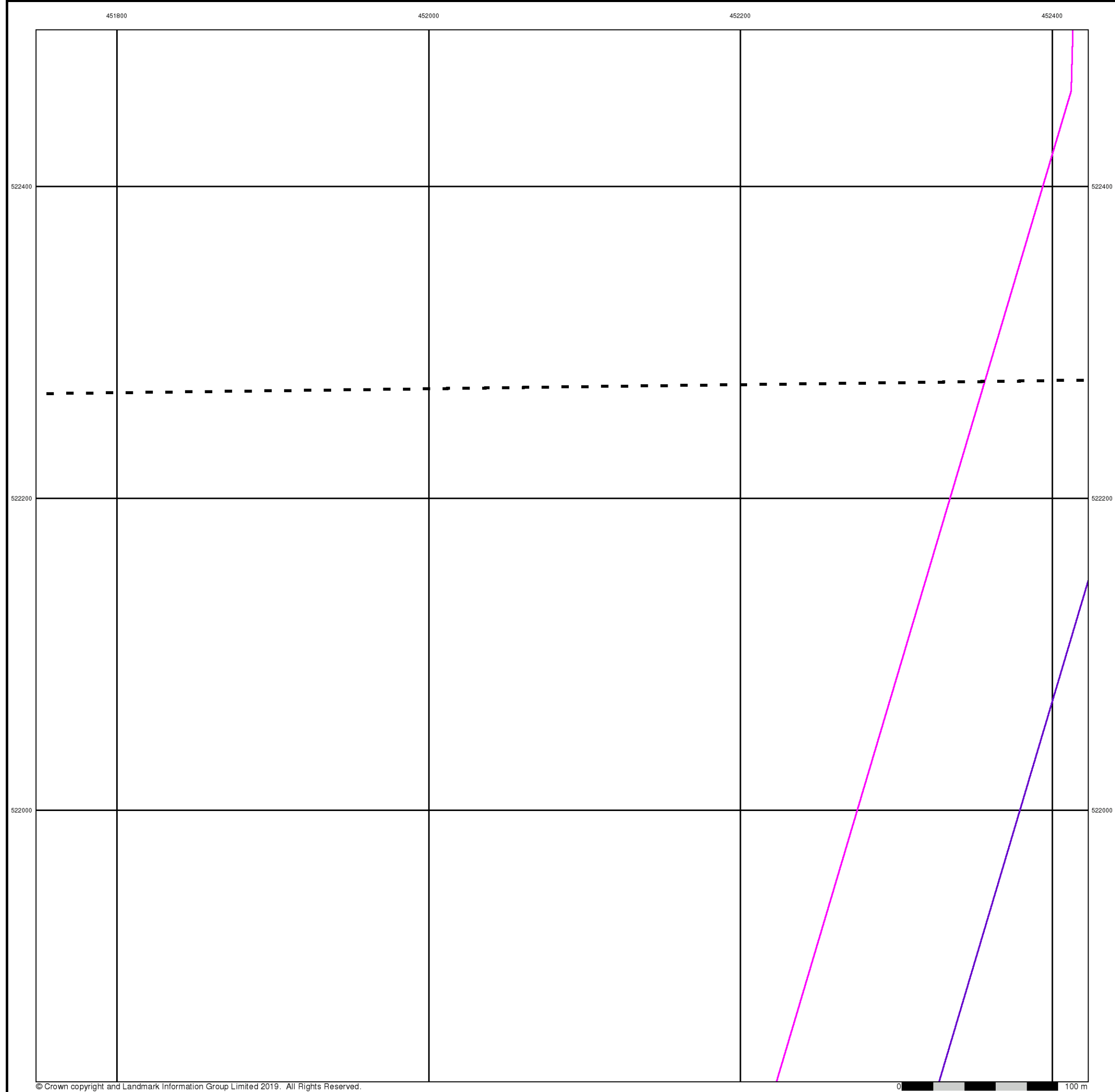

Yorkshire
Published 1929
Source map scale - 1:2,500

The historical maps shown were reproduced from maps predominantly held at the scale adopted for England, Wales and Scotland in the 1840's. In 1854 the 1:2,500 scale was adopted for mapping urban areas and by 1896 it covered the whole of what were considered to be the cultivated parts of Great Britain. The published date given below is often some years later than the surveyed date. Before 1938, all OS maps were based on the Cassini Projection, with independent surveys of a single county or group of counties, giving rise to significant inaccuracies in outlying areas.

Map Name(s) and Date(s)

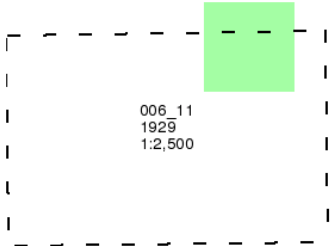

Historical Map - Segment C9

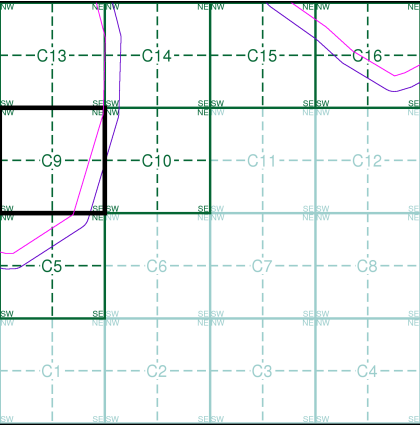

Order Details
Order Number: 218629364_1_1
Customer Ref: 60559231/Teesside Clean Gas
National Grid Reference: 452670, 522500
Slice: C
Site Area (Ha): 1304.99
Search Buffer (m): 100

Site Details
Teesside Clean Gas Project 1 of 2



Durham

Published 1940 - 1941

Source map scale - 1:2,500

The historical maps shown were reproduced from maps predominantly held at the scale adopted for England, Wales and Scotland in the 1840's. In 1854 the 1:2,500 scale was adopted for mapping urban areas and by 1896 it covered the whole of what were considered to be the cultivated parts of Great Britain. The published date given below is often some years later than the surveyed date. Before 1938, all OS maps were based on the Cassini Projection, with independent surveys of a single county or group of counties, giving rise to significant inaccuracies in outlying areas.

Map Name(s) and Date(s)

051_03 1940 1:2,500	
051_07 1941 1:2,500	

Historical Map - Segment C9

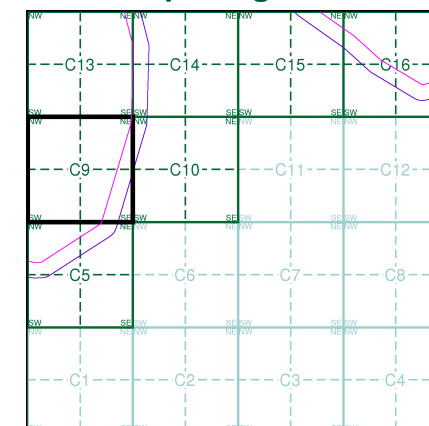

Order Details

Order Number: 218629364_1_1
Customer Ref: 60559231/Teesside Clean Gas
National Grid Reference: 452670, 522500
Slice: C
Site Area (Ha): 1304.99
Search Buffer (m): 100

Site Details

Teesside Clean Gas Project 1 of 2

Landmark
INFORMATION GROUP

Tel: 0844 844 9952
Fax: 0844 844 9951
Web: www.envirocheck.co.uk

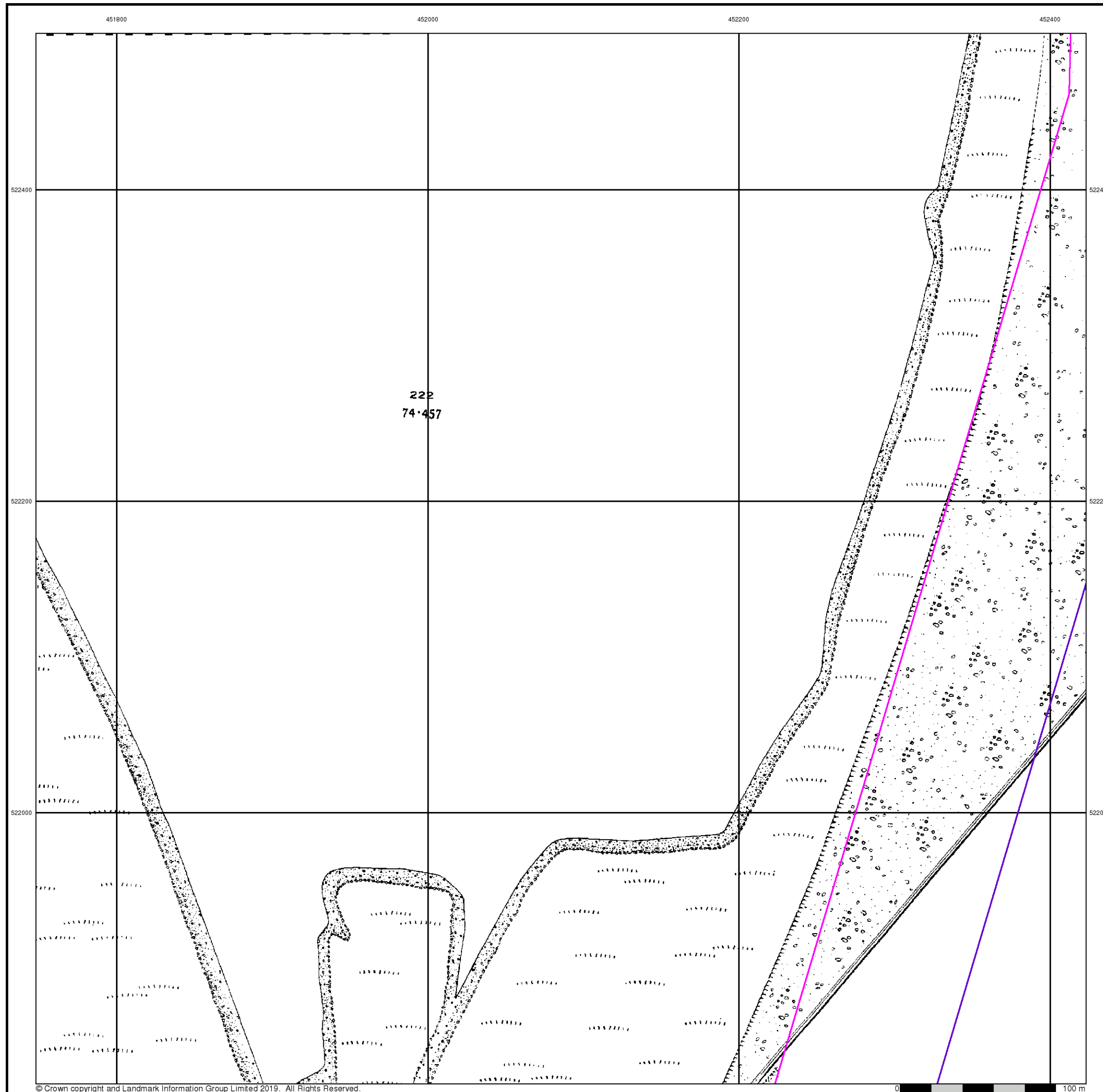

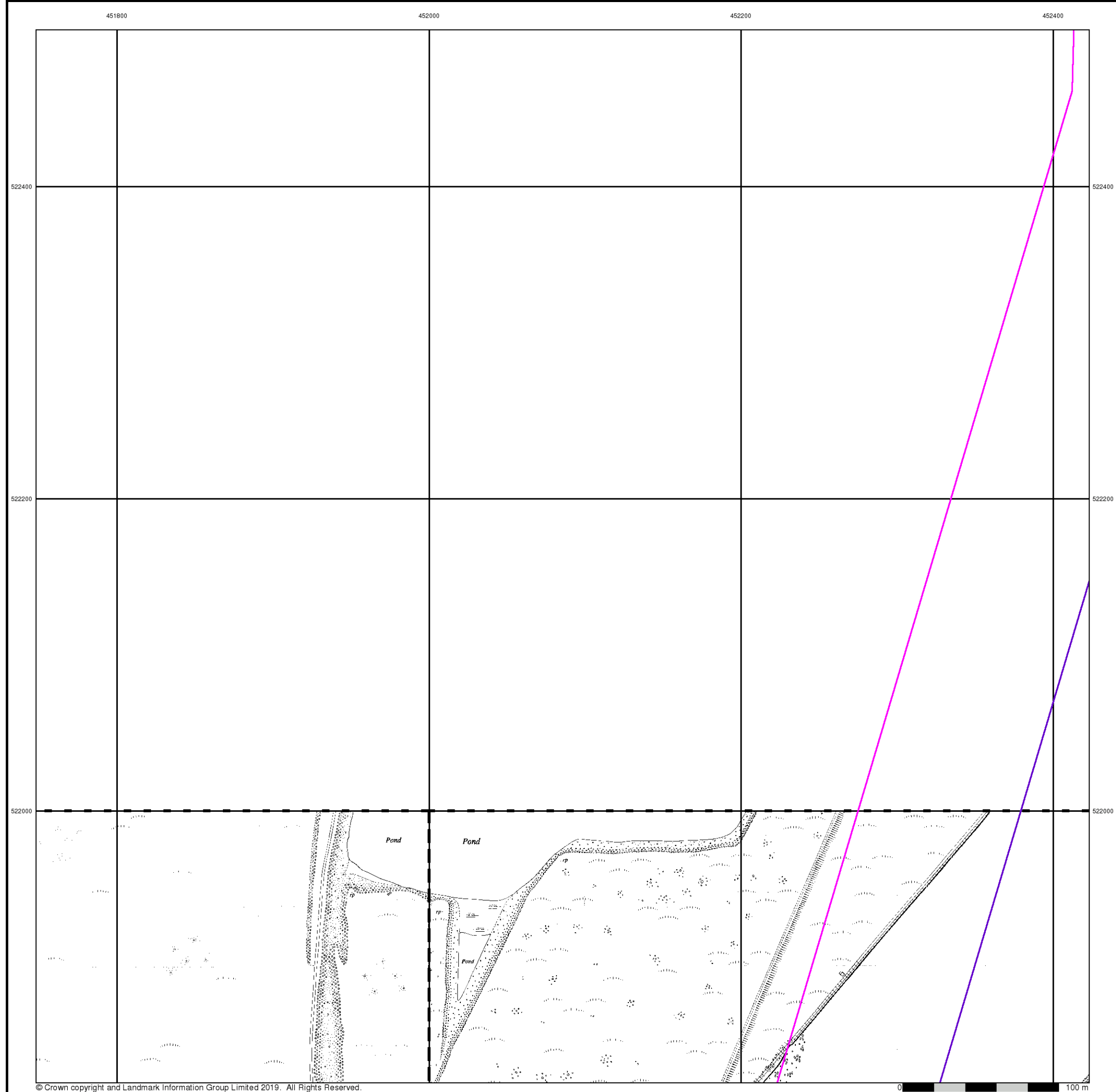

Ordnance Survey Plan
Published 1952 - 1953
Source map scale - 1:1,250

The historical maps shown were reproduced from maps predominantly held at the scale adopted for England, Wales and Scotland in the 1840's. In 1854 the 1:2,500 scale was adopted for mapping urban areas and by 1896 it covered the whole of what were considered to be the cultivated parts of Great Britain. The published date given below is often some years later than the surveyed date. Before 1938, all OS maps were based on the Cassini Projection, with independent surveys of a single county or group of counties, giving rise to significant inaccuracies in outlying areas.

Map Name(s) and Date(s)

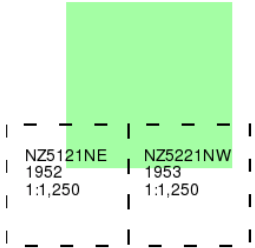

Historical Map - Segment C9

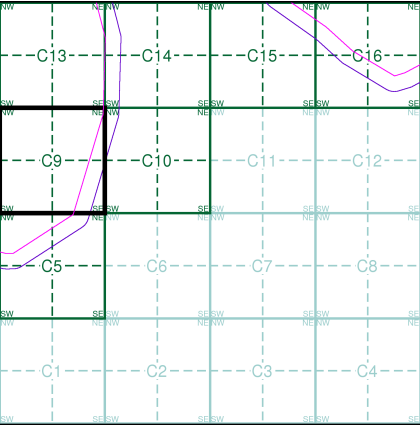

Order Details
Order Number: 218629364_1_1
Customer Ref: 60559231/Teesside Clean Gas
National Grid Reference: 452670, 522500
Slice: C
Site Area (Ha): 1304.99
Search Buffer (m): 100

Site Details
Teesside Clean Gas Project 1 of 2

Landmark
INFORMATION GROUP
Tel: 0844 844 9952
Fax: 0844 844 9951
Web: www.envirocheck.co.uk

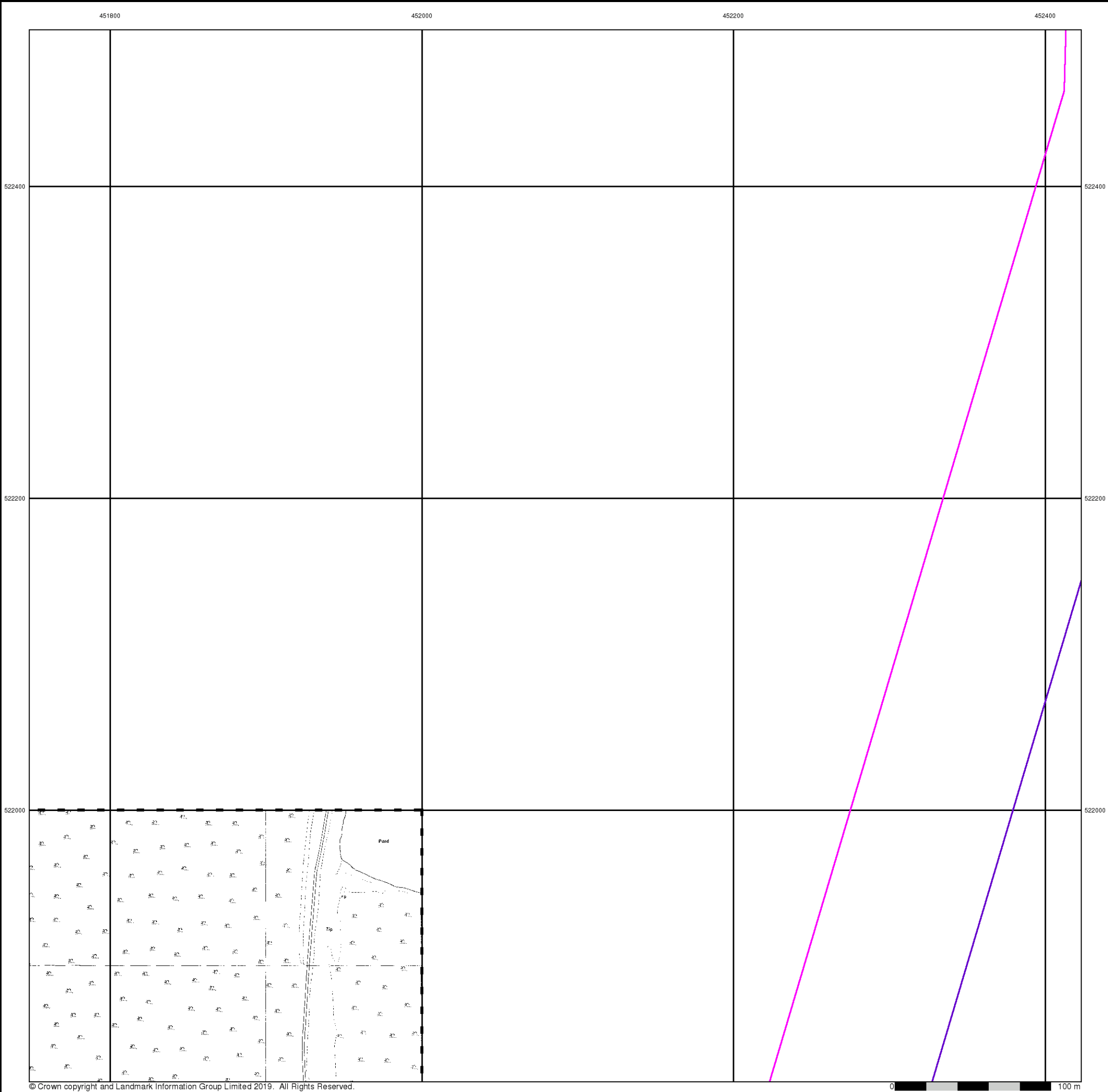

Additional SIMs
Published 1952
Source map scale - 1:1,250

The SIM cards (Ordnance Survey's 'Survey of Information on Microfilm') are further, minor editions of mapping which were produced and published in between the main editions as an area was updated. They date from 1947 to 1994, and contain detailed information on buildings, roads and land-use. These maps were produced at both 1:2,500 and 1:1,250 scales.

Map Name(s) and Date(s)

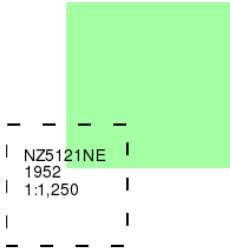

Historical Map - Segment C9

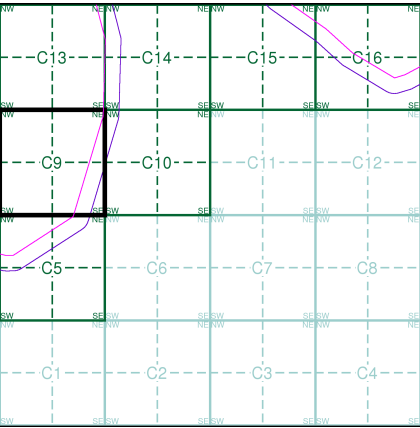

Order Details
Order Number: 218629364_1_1
Customer Ref: 60559231/Teesside Clean Gas
National Grid Reference: 452670, 522500
Slice: C
Site Area (Ha): 1304.99
Search Buffer (m): 100

Site Details
Teesside Clean Gas Project 1 of 2



Ordnance Survey Plan

Published 1953 - 1969

Source map scale - 1:2,500

The historical maps shown were reproduced from maps predominantly held at the scale adopted for England, Wales and Scotland in the 1840's. In 1854 the 1:2,500 scale was adopted for mapping urban areas and by 1896 it covered the whole of what were considered to be the cultivated parts of Great Britain. The published date given below is often some years later than the surveyed date. Before 1938, all OS maps were based on the Cassini Projection, with independent surveys of a single county or group of counties, giving rise to significant inaccuracies in outlying areas.

Map Name(s) and Date(s)

NZ5122 1969 12,500	NZ5222 1969 12,500
NZ5121 1953 12,500	NZ5221 1954 12,500

Historical Map - Segment C9

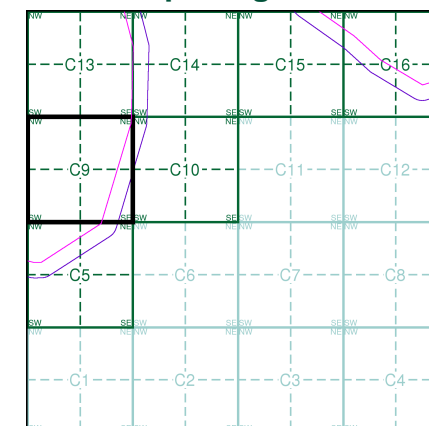

Order Details

Order Number: 218629364_1_1
Customer Ref: 60559231/Teesside Clean Gas
National Grid Reference: 452670, 522500
Slice: C
Site Area (Ha): 1304.99
Search Buffer (m): 100

Site Details

Teesside Clean Gas Project 1 of 2

Landmark
INFORMATION GROUP

Tel: 0844 844 9952
Fax: 0844 844 9951
Web: www.envirocheck.co.uk



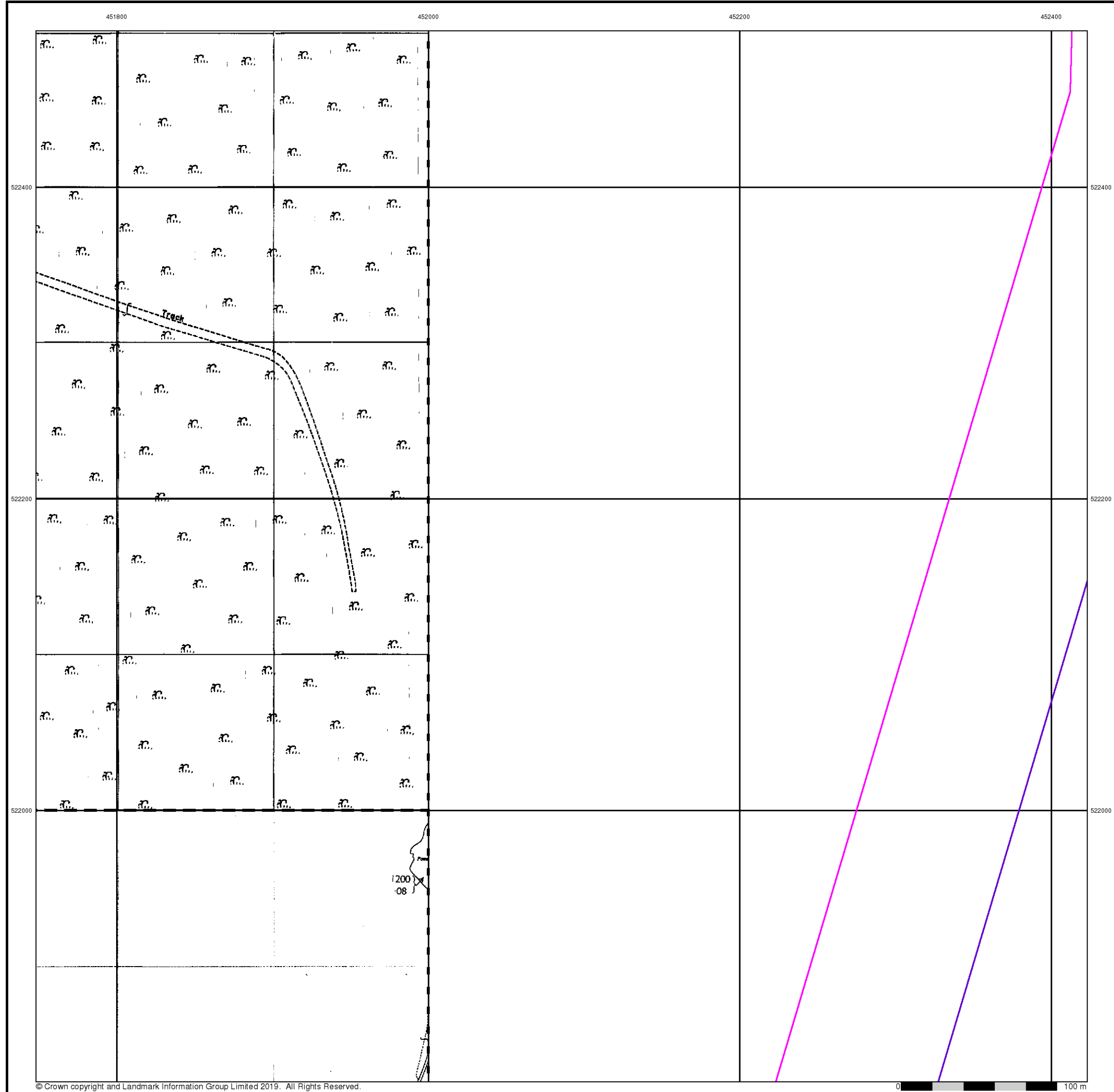

Ordnance Survey Plan
Published 1970 - 1981
Source map scale - 1:2,500

The historical maps shown were reproduced from maps predominantly held at the scale adopted for England, Wales and Scotland in the 1840's. In 1854 the 1:2,500 scale was adopted for mapping urban areas and by 1896 it covered the whole of what were considered to be the cultivated parts of Great Britain. The published date given below is often some years later than the surveyed date. Before 1938, all OS maps were based on the Cassini Projection, with independent surveys of a single county or group of counties, giving rise to significant inaccuracies in outlying areas.

Map Name(s) and Date(s)

NZ5122	1981	1:2,500
NZ5121	1970	1:2,500

Historical Map - Segment C9

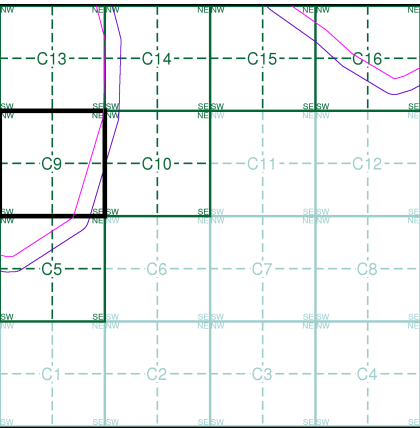

Order Details

Order Number: 218629364_1_1
Customer Ref: 60559231/Teesside Clean Gas
National Grid Reference: 452670, 522500
Slice: C
Site Area (Ha): 1304.99
Search Buffer (m): 100

Site Details

Teesside Clean Gas Project 1 of 2



Tel: 0844 844 9952
Fax: 0844 844 9951
Web: www.envirocheck.co.uk

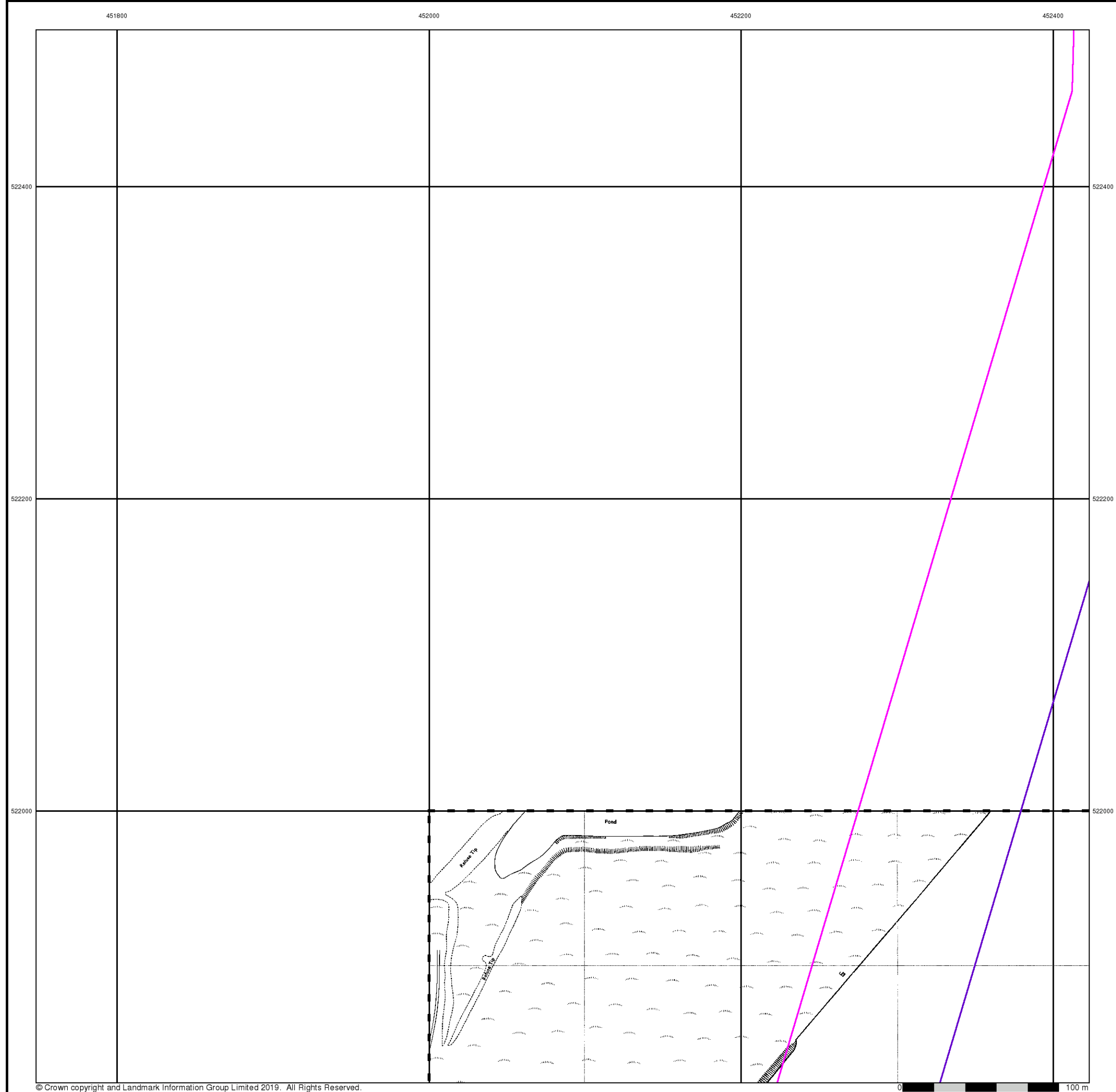

Ordnance Survey Plan
Published 1974
Source map scale - 1:1,250

The historical maps shown were reproduced from maps predominantly held at the scale adopted for England, Wales and Scotland in the 1840's. In 1854 the 1:2,500 scale was adopted for mapping urban areas and by 1896 it covered the whole of what were considered to be the cultivated parts of Great Britain. The published date given below is often some years later than the surveyed date. Before 1938, all OS maps were based on the Cassini Projection, with independent surveys of a single county or group of counties, giving rise to significant inaccuracies in outlying areas.

Map Name(s) and Date(s)

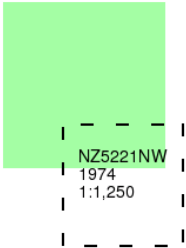

Historical Map - Segment C9

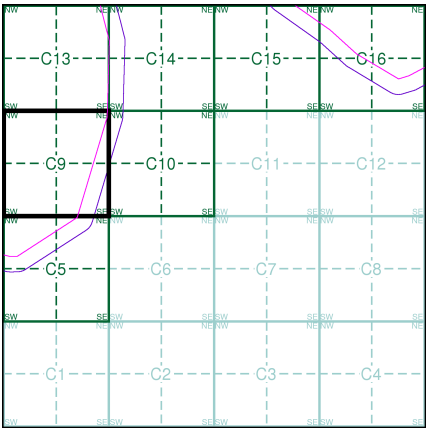

Order Details

Order Number: 218629364_1_1
Customer Ref: 60559231/Teesside Clean Gas
National Grid Reference: 452670, 522500
Slice: C
Site Area (Ha): 1304.99
Search Buffer (m): 100

Site Details

Teesside Clean Gas Project 1 of 2



Tel: 0844 844 9952
Fax: 0844 844 9951
Web: www.envirocheck.co.uk

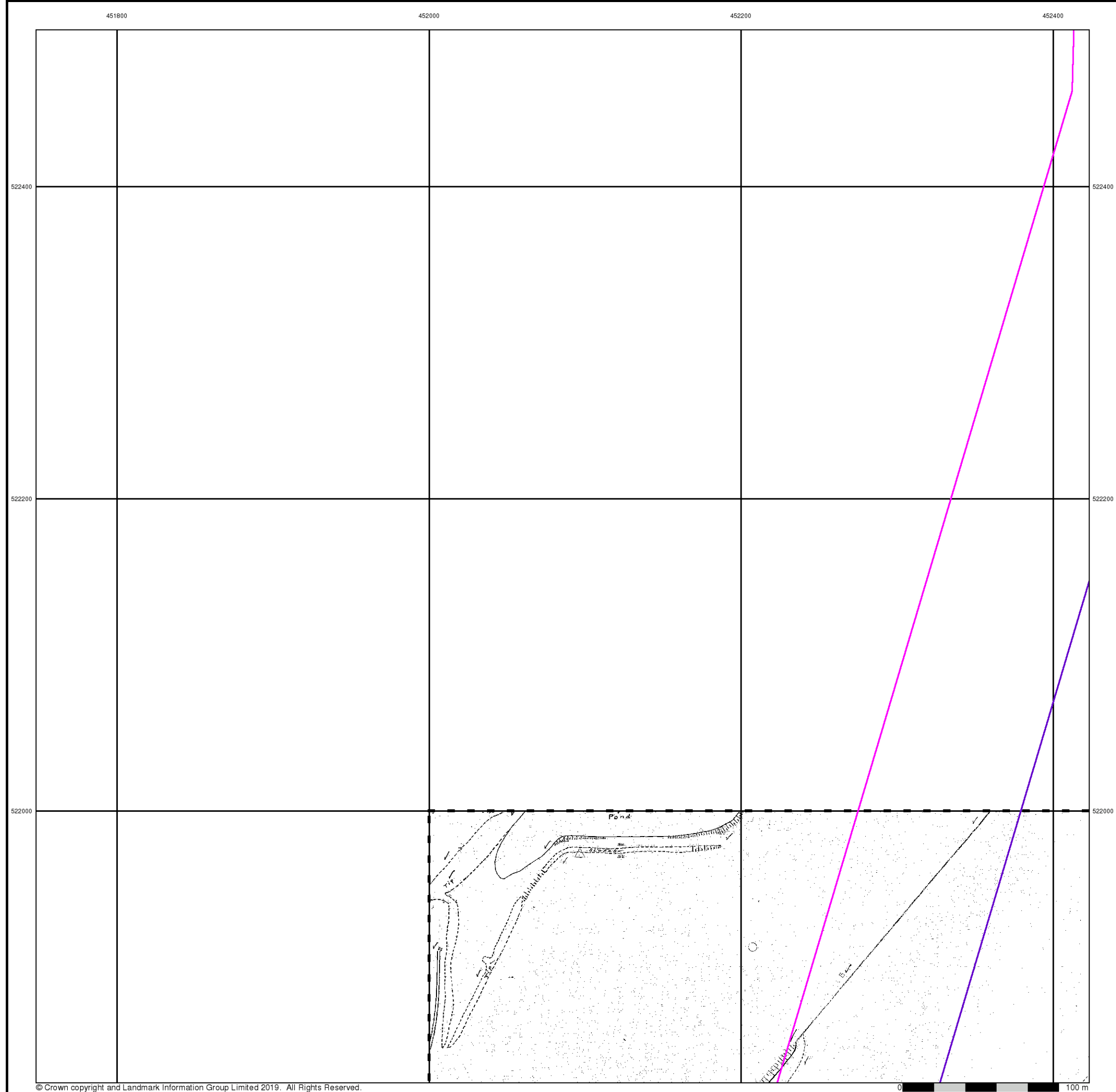

Supply of Unpublished Survey Information

Published 1974

Source map scale - 1:1,250

SUSI maps (Supply of Unpublished Survey Information) were produced between 1972 and 1977, mainly for internal use at Ordnance Survey. These were more of a 'work-in-progress' plan as they showed updates of individual areas on a map. These maps were unpublished, and they do not represent a single moment in time. They were produced at both 1:2,500 and 1:1,250 scales.

Map Name(s) and Date(s)

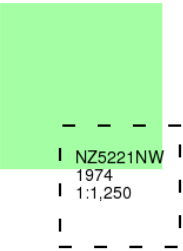

Historical Map - Segment C9

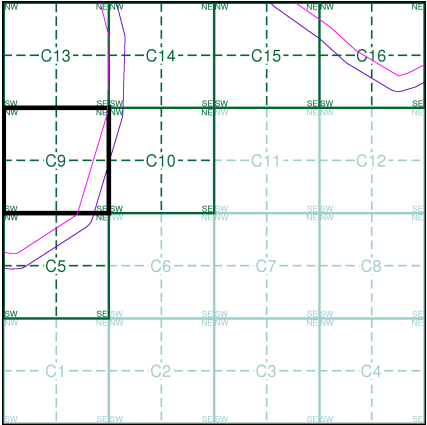

Order Details

Order Number: 218629364_1_1
Customer Ref: 60559231/Teesside Clean Gas
National Grid Reference: 452670, 522500
Slice: C
Site Area (Ha): 1304.99
Search Buffer (m): 100

Site Details

Teesside Clean Gas Project 1 of 2



Tel: 0844 844 9952
Fax: 0844 844 9951
Web: www.envirocheck.co.uk

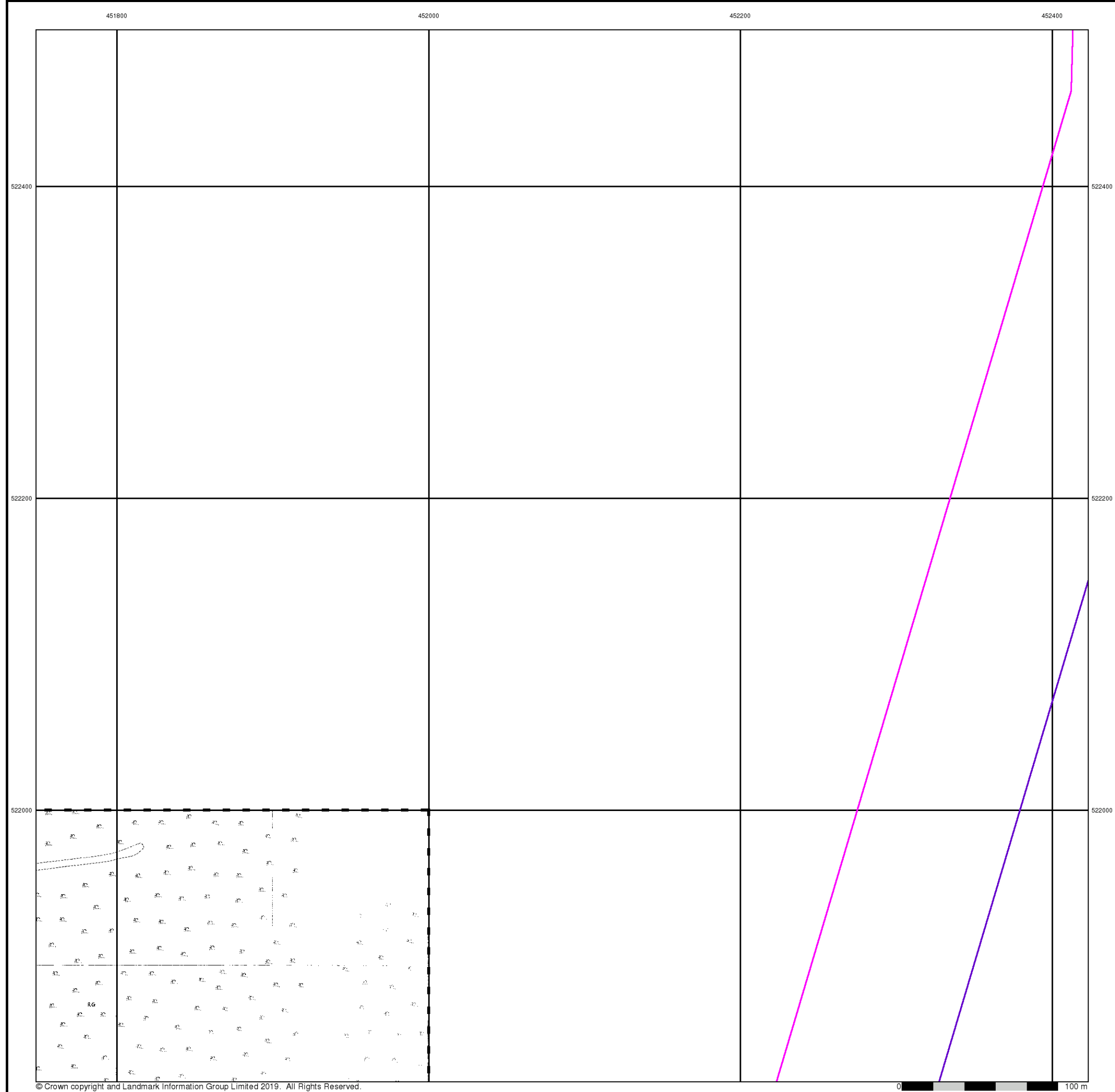

Additional SIMs
Published 1984
Source map scale - 1:1,250

The SIM cards (Ordnance Survey's 'Survey of Information on Microfilm') are further, minor editions of mapping which were produced and published in between the main editions as an area was updated. They date from 1947 to 1994, and contain detailed information on buildings, roads and land-use. These maps were produced at both 1:2,500 and 1:1,250 scales.

Map Name(s) and Date(s)

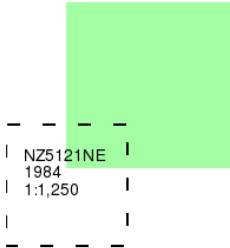

Historical Map - Segment C9

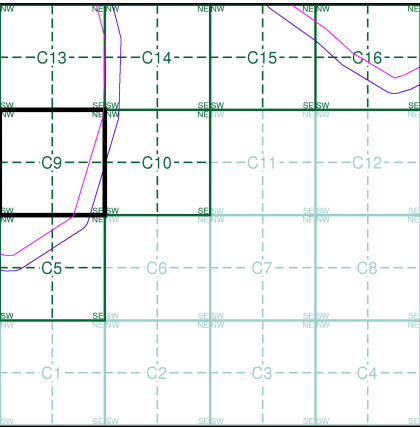

Order Details
Order Number: 218629364_1_1
Customer Ref: 60559231/Teesside Clean Gas
National Grid Reference: 452670, 522500
Slice: C
Site Area (Ha): 1304.99
Search Buffer (m): 100

Site Details
Teesside Clean Gas Project 1 of 2

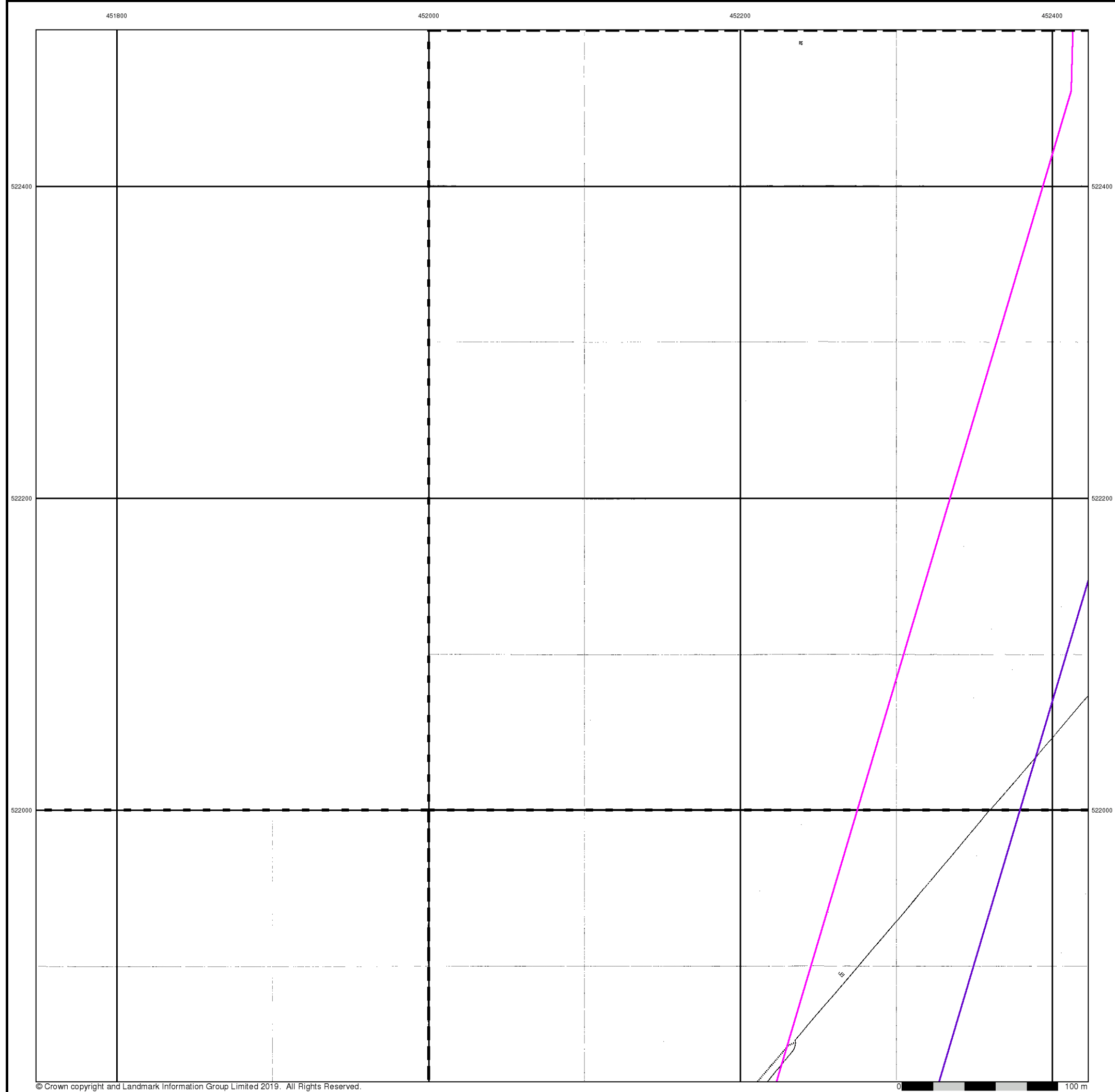

Large-Scale National Grid Data

Published 1993

Source map scale - 1:1,250

'Large Scale National Grid Data' superseded SIM cards (Ordnance Survey's 'Survey of Information on Microfilm') in 1992, and continued to be produced until 1999. These maps were the fore-runners of digital mapping and so provide detailed information on houses and roads, but tend to show less topographic features such as vegetation. These maps were produced at both 1:2,500 and 1:1,250 scales.

Map Name(s) and Date(s)

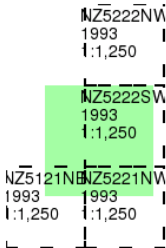

Historical Map - Segment C9

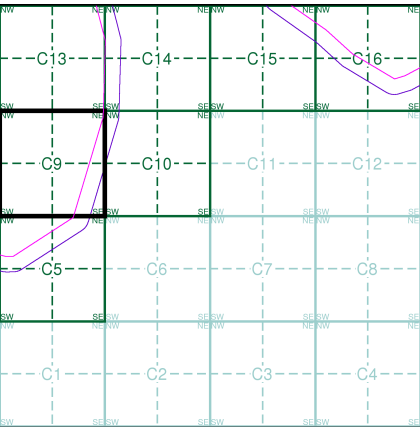

Order Details

Order Number: 218629364_1_1
Customer Ref: 60559231/Teesside Clean Gas
National Grid Reference: 452670, 522500
Slice: C
Site Area (Ha): 1304.99
Search Buffer (m): 100

Site Details

Teesside Clean Gas Project 1 of 2



Tel: 0844 844 9952
Fax: 0844 844 9951
Web: www.envirocheck.co.uk

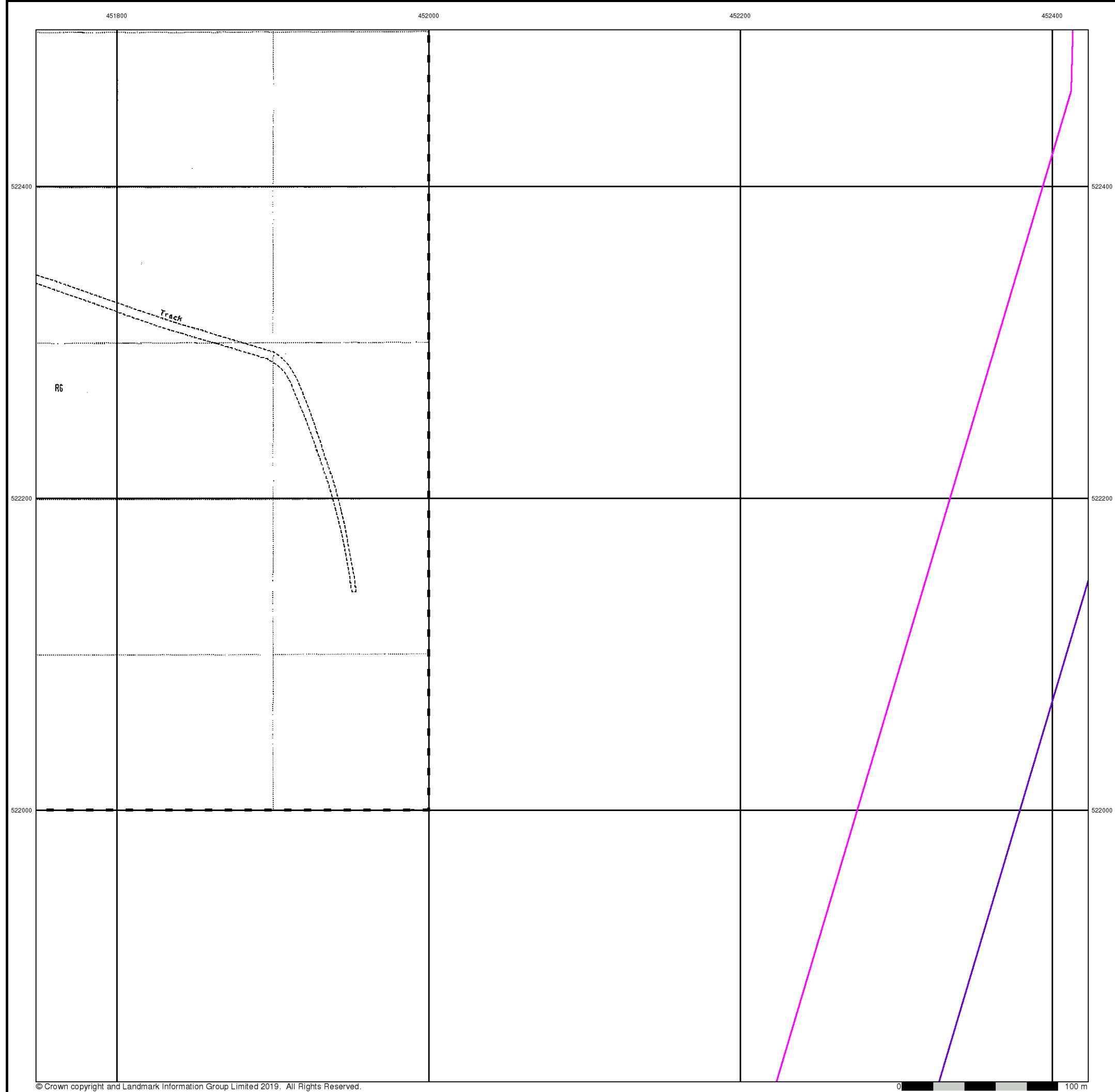

Large-Scale National Grid Data

Published 1993

Source map scale - 1:2,500

'Large Scale National Grid Data' superseded SIM cards (Ordnance Survey's 'Survey of Information on Microfilm') in 1992, and continued to be produced until 1999. These maps were the fore-runners of digital mapping and so provide detailed information on houses and roads, but tend to show less topographic features such as vegetation. These maps were produced at both 1:2,500 and 1:1,250 scales.

Map Name(s) and Date(s)

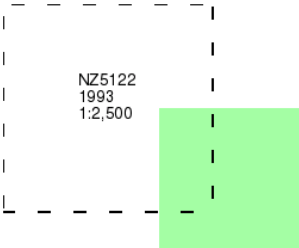

Historical Map - Segment C9

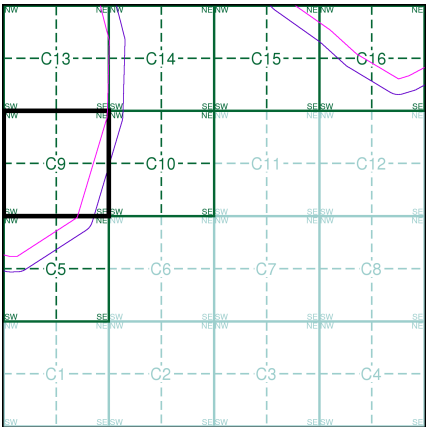

Order Details

Order Number: 218629364_1_1
Customer Ref: 60559231/Teesside Clean Gas
National Grid Reference: 452670, 522500
Slice: C
Site Area (Ha): 1304.99
Search Buffer (m): 100

Site Details

Teesside Clean Gas Project 1 of 2



Tel: 0844 844 9952
Fax: 0844 844 9951
Web: www.envirocheck.co.uk



Historical Aerial Photography

Published 2000

This aerial photography was produced by Getmapping, these vertical aerial photographs provide a seamless, full colour survey of the whole of Great Britain

Historical Aerial Photography - Segment C9

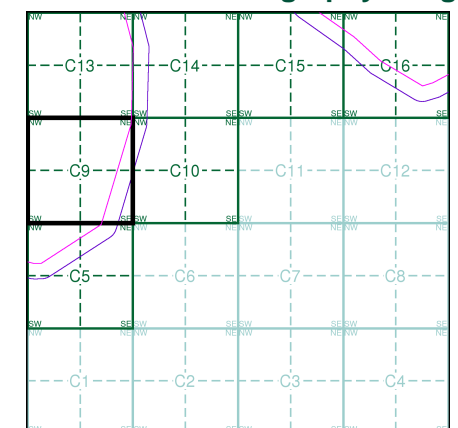

Order Details

Order Number: 218629364_1_1
Customer Ref: 60559231/Teesside Clean Gas
National Grid Reference: 452670, 522500
Slice: C
Site Area (Ha): 1304.99
Search Buffer (m): 100

Site Details

Teesside Clean Gas Project 1 of 2

Landmark
INFORMATION GROUP

Tel: 0844 844 9952
Fax: 0844 844 9951
Web: www.envirocheck.co.uk

Historical Mapping Legends

Ordnance Survey County Series and Ordnance Survey Plan 1:2,500



Ordnance Survey Plan, Additional SIMs and Supply of Unpublished Survey Information 1:2,500 and 1:1,250



Large-Scale National Grid Data 1:2,500 and 1:1,250



Historical Mapping & Photography included:

Mapping Type	Scale	Date	Pg
Durham	1:2,500	1857	2
Yorkshire	1:2,500	1894 - 1895	3
Durham	1:2,500	1899	4
Yorkshire	1:2,500	1915	5
Durham	1:2,500	1915 - 1917	6
Yorkshire	1:2,500	1929	7
Durham	1:2,500	1941	8
Ordnance Survey Plan	1:1,250	1953 - 1975	9
Ordnance Survey Plan	1:2,500	1954 - 1969	10
Ordnance Survey Plan	1:1,250	1958 - 1974	11
Ordnance Survey Plan	1:2,500	1959 - 1969	12
Supply of Unpublished Survey Information	1:1,250	1974	13
Ordnance Survey Plan	1:1,250	1978 - 1981	14
Additional SIMs	1:1,250	1980 - 1990	15
Additional SIMs	1:1,250	1989	16
Large-Scale National Grid Data	1:1,250	1993	17
Large-Scale National Grid Data	1:1,250	1994	18
Historical Aerial Photography	1:2,500	2000	19

Historical Map - Segment C10

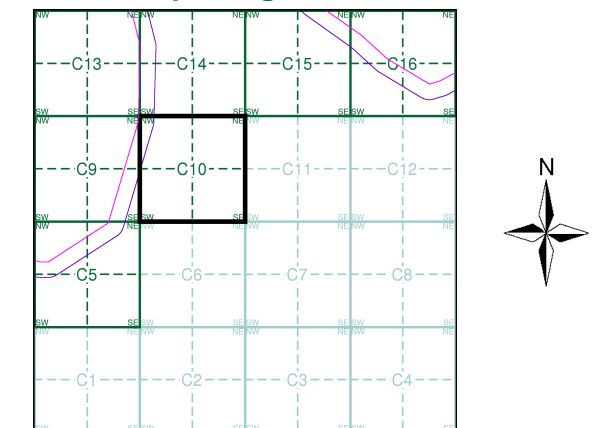

Order Details

Order Number: 218629364_1_1
Customer Ref: 60559231/Teesside Clean Gas
National Grid Reference: 452670, 522500
Slice: C
Site Area (Ha): 1304.99
Search Buffer (m): 100

Site Details

Teesside Clean Gas Project 1 of 2



Tel: 0844 844 9952
Fax: 0844 844 9951
Web: www.envirocheck.co.uk

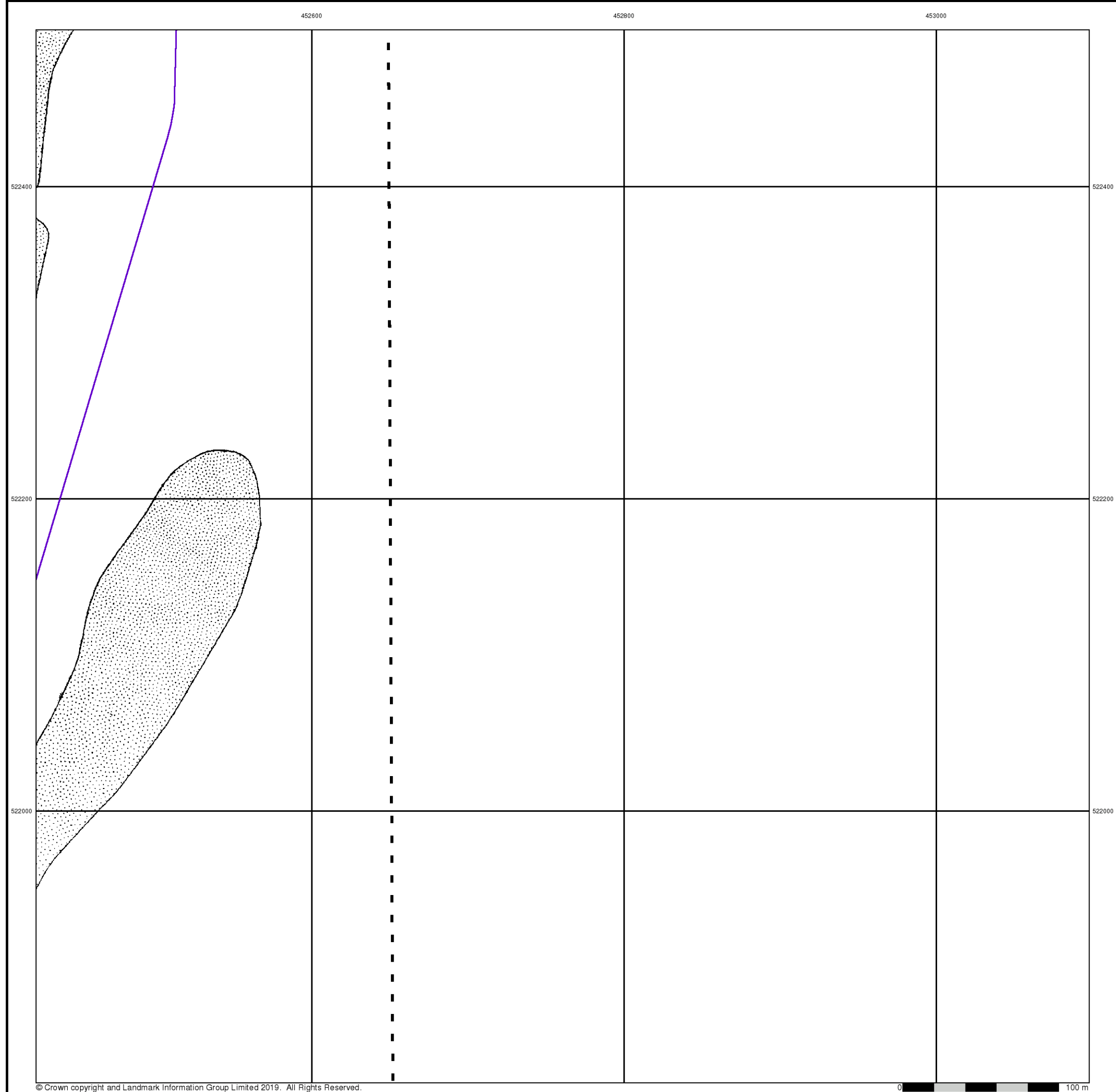

Durham

Published 1857

Source map scale - 1:2,500

The historical maps shown were reproduced from maps predominantly held at the scale adopted for England, Wales and Scotland in the 1840's. In 1854 the 1:2,500 scale was adopted for mapping urban areas and by 1896 it covered the whole of what were considered to be the cultivated parts of Great Britain. The published date given below is often some years later than the surveyed date. Before 1938, all OS maps were based on the Cassini Projection, with independent surveys of a single county or group of counties, giving rise to significant inaccuracies in outlying areas.

Map Name(s) and Date(s)

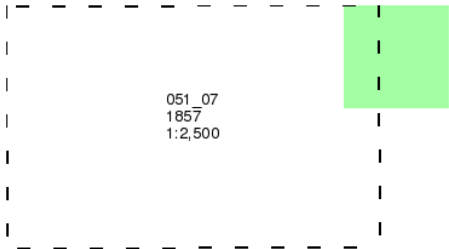

Historical Map - Segment C10

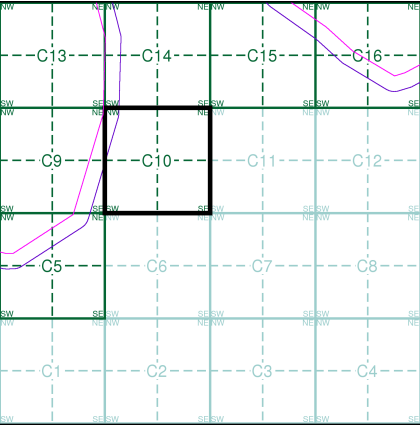

Order Details

Order Number: 218629364_1_1
Customer Ref: 60559231/Teesside Clean Gas
National Grid Reference: 452670, 522500
Slice: C
Site Area (Ha): 1304.99
Search Buffer (m): 100

Site Details

Teesside Clean Gas Project 1 of 2



Tel: 0844 844 9952
Fax: 0844 844 9951
Web: www.envirocheck.co.uk



Yorkshire

Published 1894 - 1895

Source map scale - 1:2,500

The historical maps shown were reproduced from maps predominantly held at the scale adopted for England, Wales and Scotland in the 1840's. In 1854 the 1:2,500 scale was adopted for mapping urban areas and by 1896 it covered the whole of what were considered to be the cultivated parts of Great Britain. The published date given below is often some years later than the surveyed date. Before 1938, all OS maps were based on the Cassini Projection, with independent surveys of a single county or group of counties, giving rise to significant inaccuracies in outlying areas.

Map Name(s) and Date(s)

	006_08 1894 1:2,500	
006_11 1895 1:2,500		006_12 1895 1:2,500

Historical Map - Segment C10

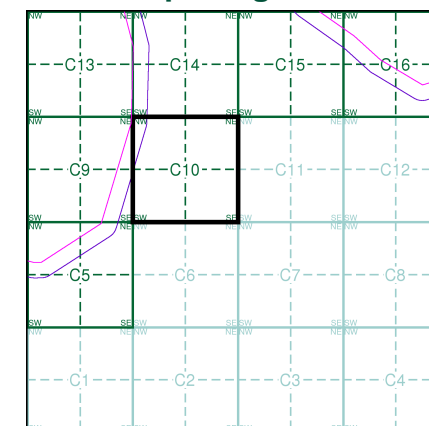

Order Details

Order Number: 218629364_1_1
Customer Ref: 60559231/Teesside Clean Gas
National Grid Reference: 452670, 522500
Slice: C
Site Area (Ha): 1304.99
Search Buffer (m): 100

Site Details

Teesside Clean Gas Project 1 of 2

Landmark
INFORMATION GROUP

Tel: 0844 844 9952
Fax: 0844 844 9951
Web: www.envirocheck.co.uk

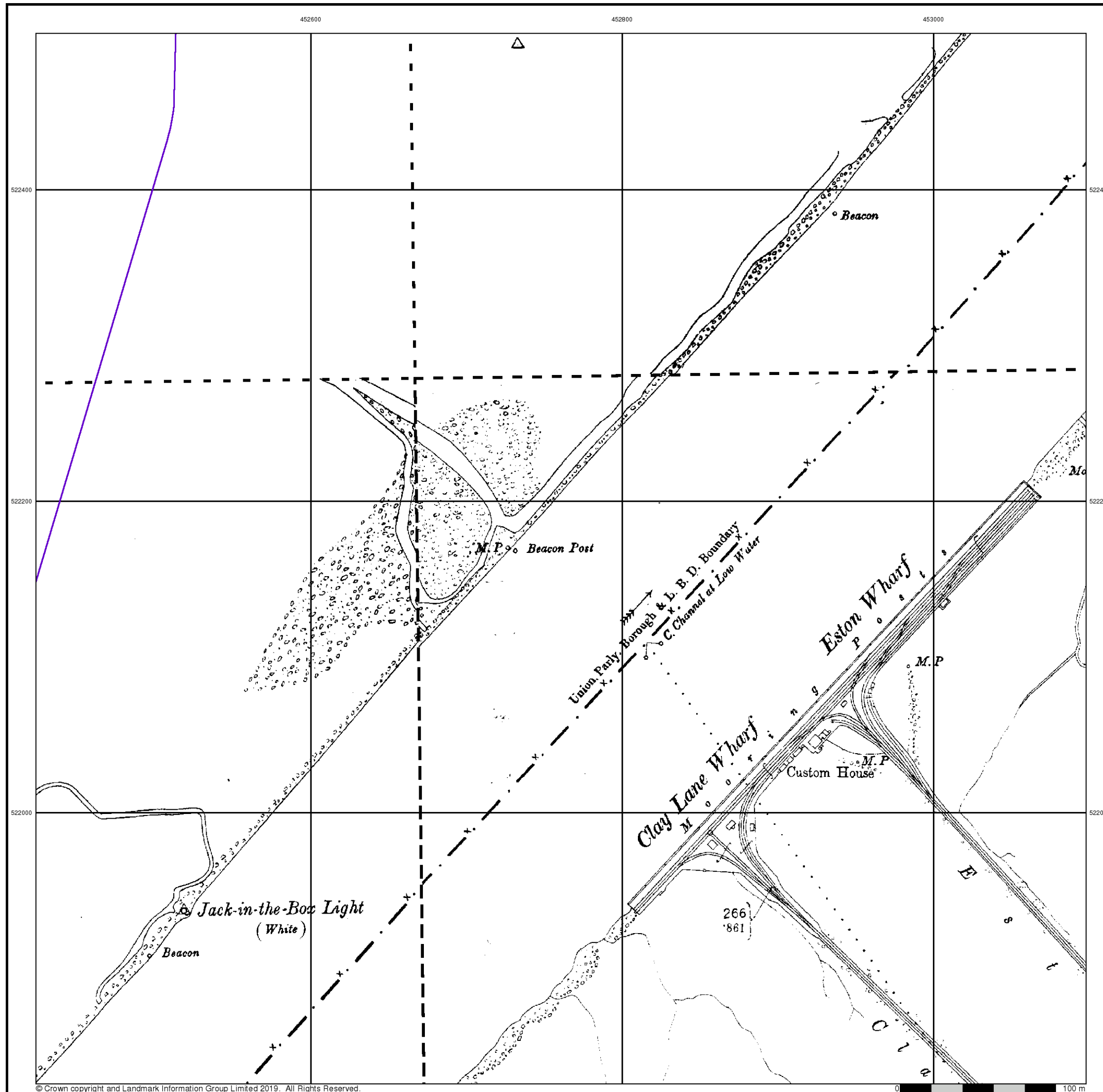



Durham

Published 1899

Source map scale - 1:2,500

The historical maps shown were reproduced from maps predominantly held at the scale adopted for England, Wales and Scotland in the 1840's. In 1854 the 1:2,500 scale was adopted for mapping urban areas and by 1896 it covered the whole of what were considered to be the cultivated parts of Great Britain. The published date given below is often some years later than the surveyed date. Before 1938, all OS maps were based on the Cassini Projection, with independent surveys of a single county or group of counties, giving rise to significant inaccuracies in outlying areas.

Map Name(s) and Date(s)

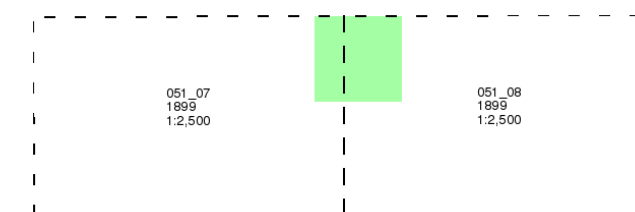

Historical Map - Segment C10

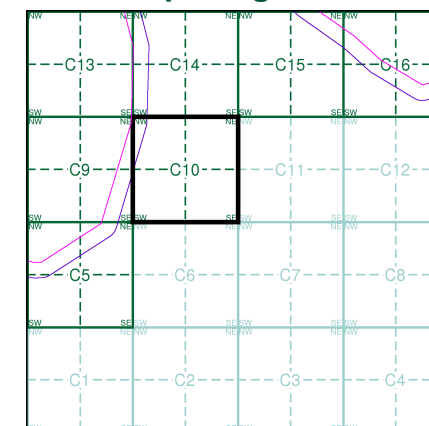

Order Details

Order Number: 218629364_1_1
Customer Ref: 60559231/Teesside Clean Gas
National Grid Reference: 452670, 522500
Slice: C
Site Area (Ha): 1304.99
Search Buffer (m): 100

Site Details

Teesside Clean Gas Project 1 of 2

Landmark
INFORMATION GROUP

Tel: 0844 844 9952
Fax: 0844 844 9951
Web: www.envirocheck.co.uk

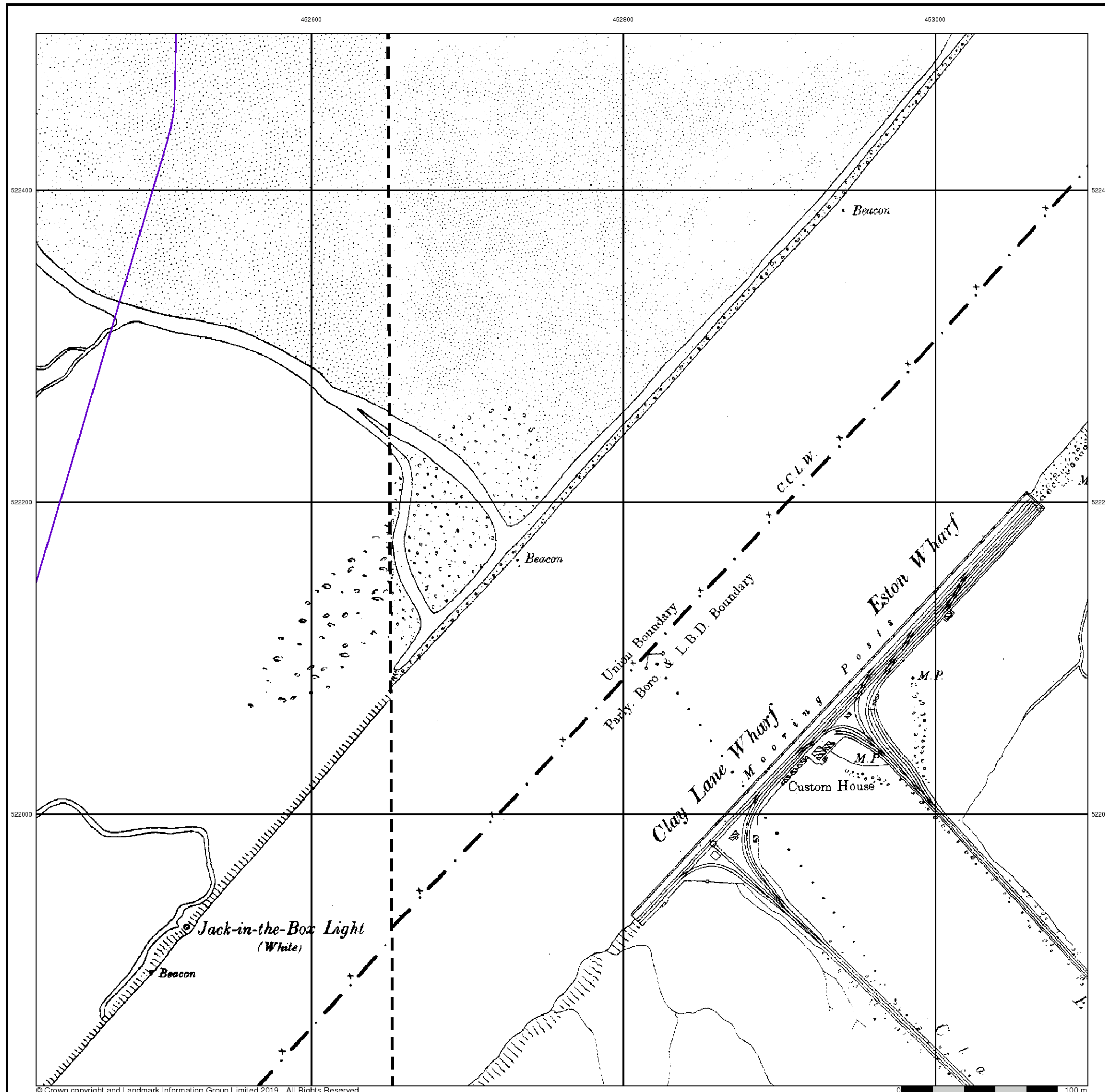



Yorkshire

Published 1915

Source map scale - 1:2,500

The historical maps shown were reproduced from maps predominantly held at the scale adopted for England, Wales and Scotland in the 1840's. In 1854 the 1:2,500 scale was adopted for mapping urban areas and by 1896 it covered the whole of what were considered to be the cultivated parts of Great Britain. The published date given below is often some years later than the surveyed date. Before 1938, all OS maps were based on the Cassini Projection, with independent surveys of a single county or group of counties, giving rise to significant inaccuracies in outlying areas.

Map Name(s) and Date(s)

	006_08 1915 1:2,500
006_11 1915 1:2,500	006_12 1915 1:2,500

Historical Map - Segment C10

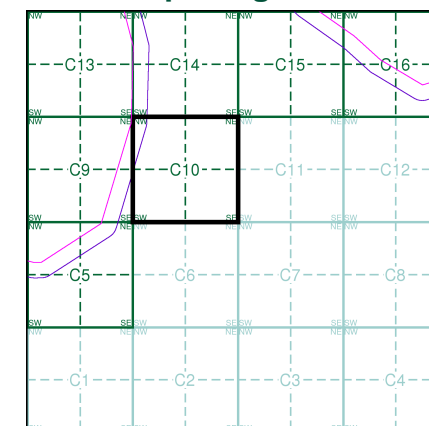

Order Details

Order Number: 218629364_1_1
Customer Ref: 60559231/Teesside Clean Gas
National Grid Reference: 452670, 522500
Slice: C
Site Area (Ha): 1304.99
Search Buffer (m): 100

Site Details

Teesside Clean Gas Project 1 of 2

Landmark
INFORMATION GROUP

Tel: 0844 844 9952
Fax: 0844 844 9951
Web: www.envirocheck.co.uk

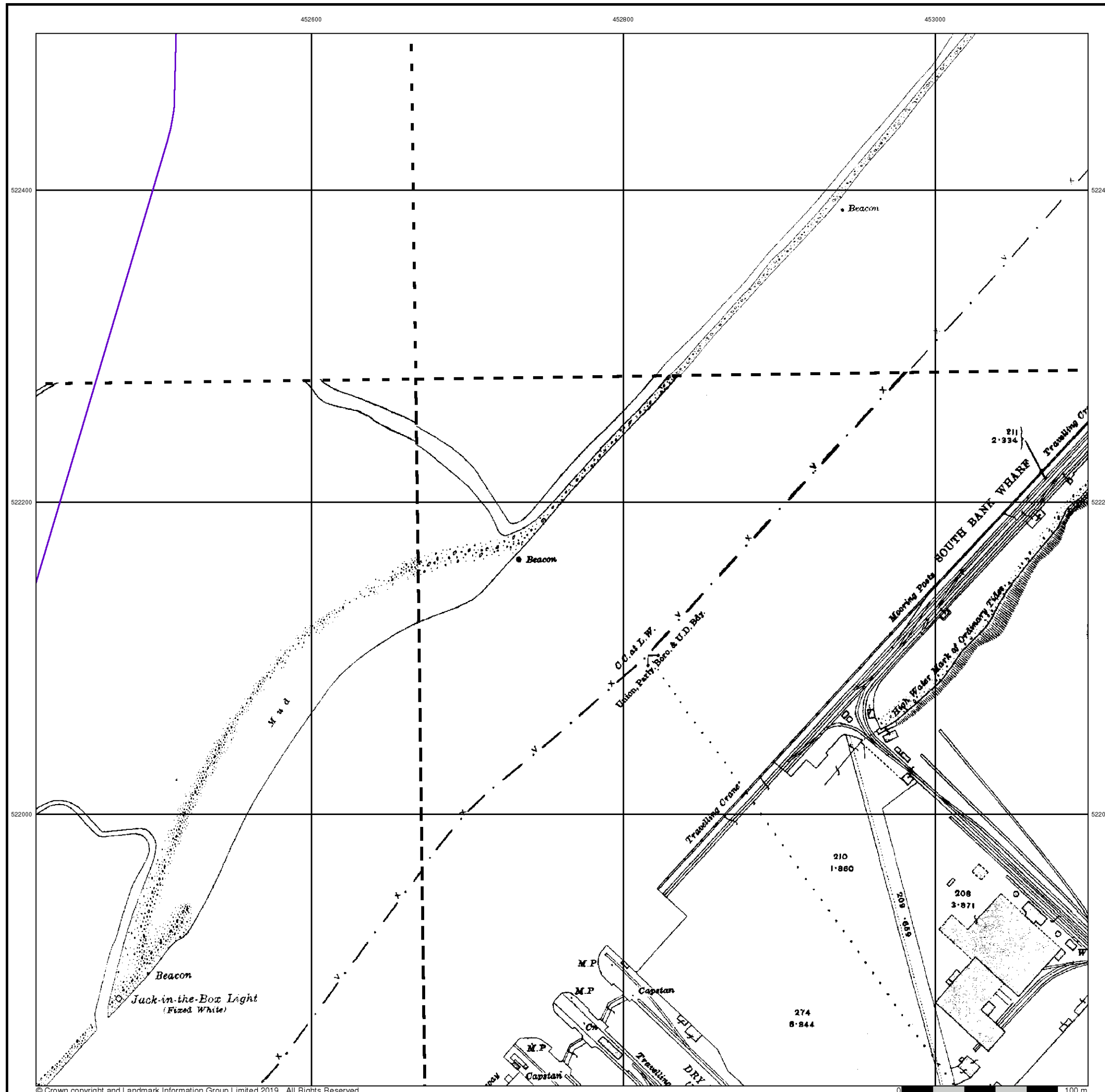



Durham

Published 1915 - 1917

Source map scale - 1:2,500

The historical maps shown were reproduced from maps predominantly held at the scale adopted for England, Wales and Scotland in the 1840's. In 1854 the 1:2,500 scale was adopted for mapping urban areas and by 1896 it covered the whole of what were considered to be the cultivated parts of Great Britain. The published date given below is often some years later than the surveyed date. Before 1938, all OS maps were based on the Cassini Projection, with independent surveys of a single county or group of counties, giving rise to significant inaccuracies in outlying areas.

Map Name(s) and Date(s)

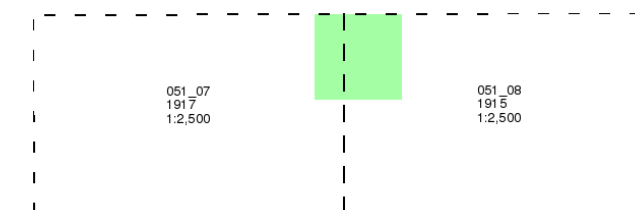

Historical Map - Segment C10

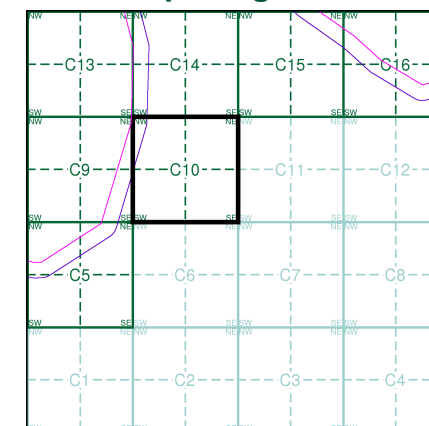

Order Details

Order Number: 218629364_1_1
Customer Ref: 60559231/Teesside Clean Gas
National Grid Reference: 452670, 522500
Slice: C
Site Area (Ha): 1304.99
Search Buffer (m): 100

Site Details

Teesside Clean Gas Project 1 of 2

Landmark
INFORMATION GROUP

Tel: 0844 844 9952
Fax: 0844 844 9951
Web: www.envirocheck.co.uk

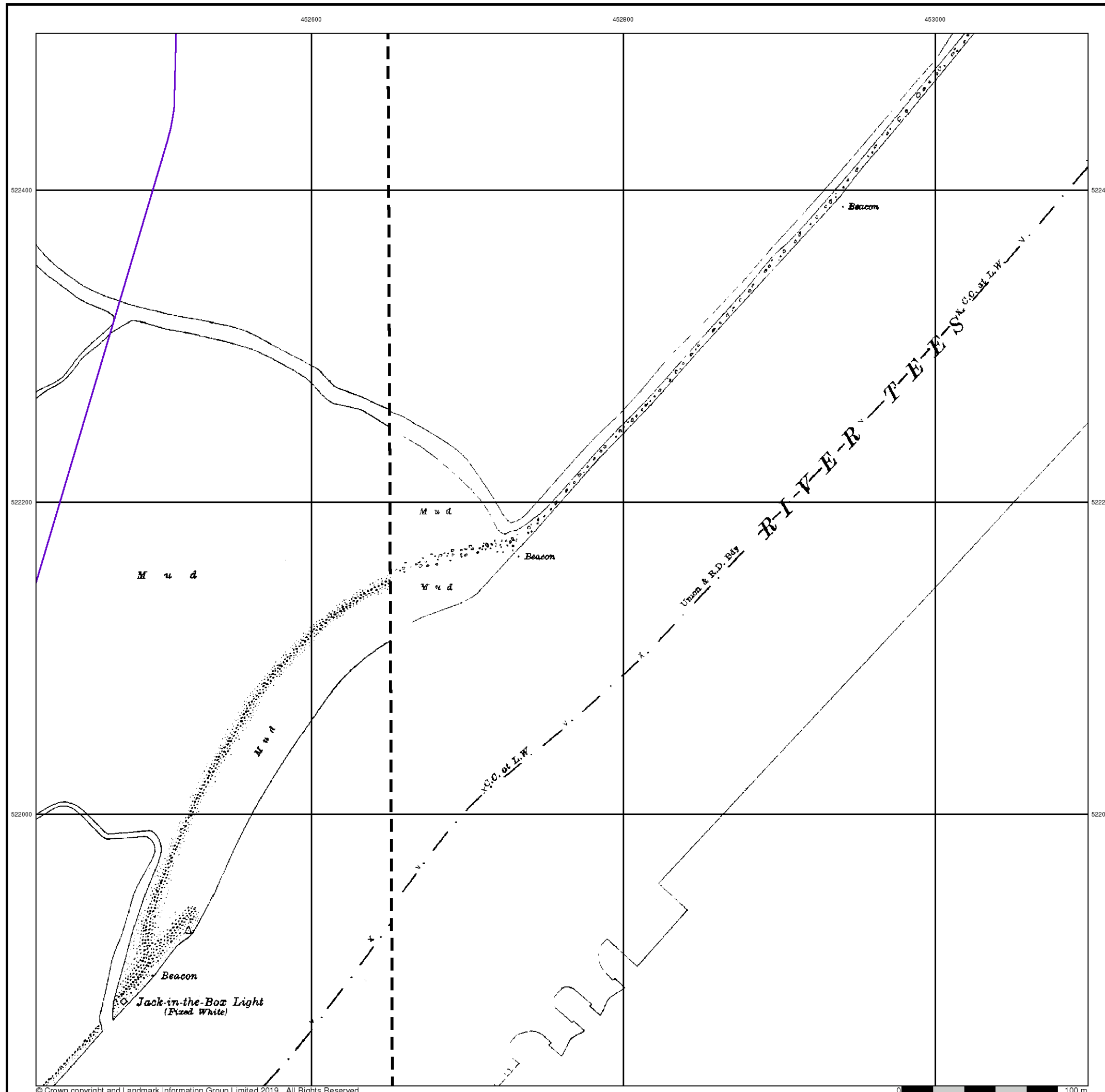



Yorkshire

Published 1929

Source map scale - 1:2,500

The historical maps shown were reproduced from maps predominantly held at the scale adopted for England, Wales and Scotland in the 1840's. In 1854 the 1:2,500 scale was adopted for mapping urban areas and by 1896 it covered the whole of what were considered to be the cultivated parts of Great Britain. The published date given below is often some years later than the surveyed date. Before 1938, all OS maps were based on the Cassini Projection, with independent surveys of a single county or group of counties, giving rise to significant inaccuracies in outlying areas.

Map Name(s) and Date(s)

	006_08 1929 1:2,500
006_11 1929 1:2,500	006_12 1929 1:2,500

Historical Map - Segment C10

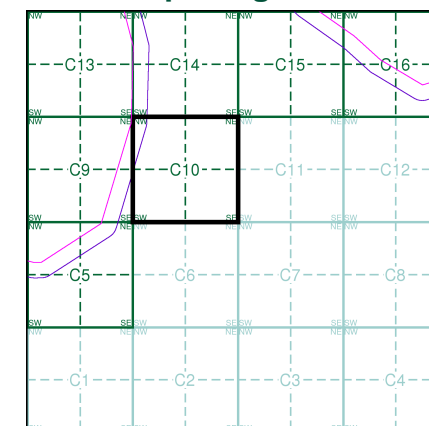

Order Details

Order Number: 218629364_1_1
Customer Ref: 60559231/Teesside Clean Gas
National Grid Reference: 452670, 522500
Slice: C
Site Area (Ha): 1304.99
Search Buffer (m): 100

Site Details

Teesside Clean Gas Project 1 of 2

Landmark
INFORMATION GROUP

Tel: 0844 844 9952
Fax: 0844 844 9951
Web: www.envirocheck.co.uk

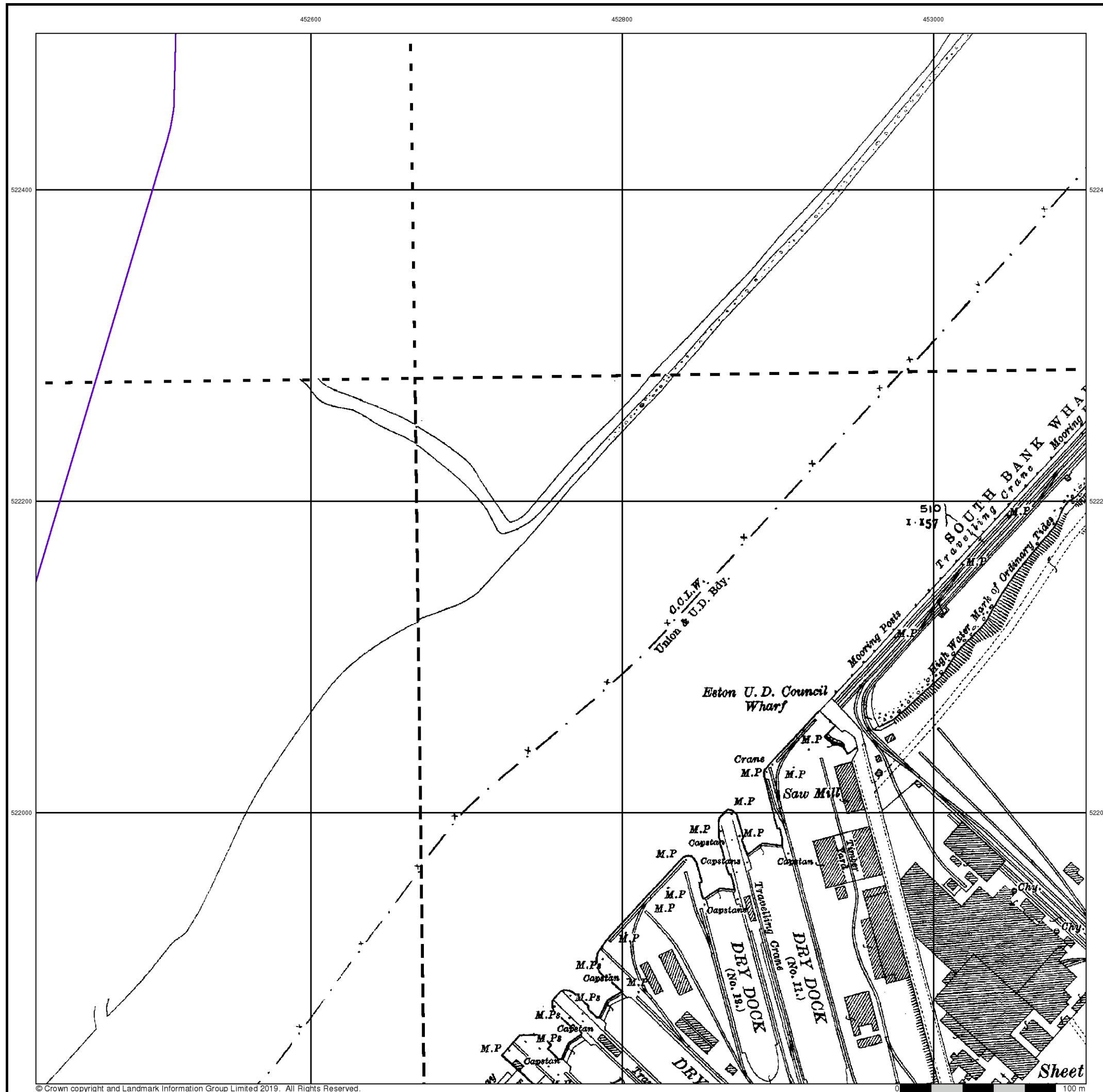



Durham

Published 1941

Source map scale - 1:2,500

The historical maps shown were reproduced from maps predominantly held at the scale adopted for England, Wales and Scotland in the 1840's. In 1854 the 1:2,500 scale was adopted for mapping urban areas and by 1896 it covered the whole of what were considered to be the cultivated parts of Great Britain. The published date given below is often some years later than the surveyed date. Before 1938, all OS maps were based on the Cassini Projection, with independent surveys of a single county or group of counties, giving rise to significant inaccuracies in outlying areas.

Map Name(s) and Date(s)

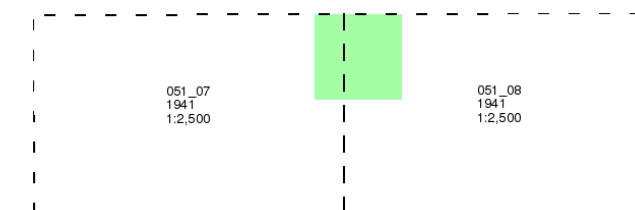

Historical Map - Segment C10

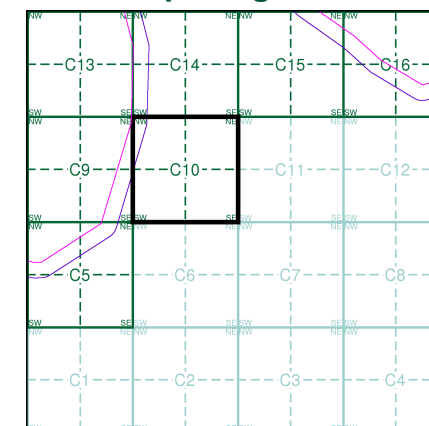

Order Details

Order Number: 218629364_1_1
Customer Ref: 60559231/Teesside Clean Gas
National Grid Reference: 452670, 522500
Slice: C
Site Area (Ha): 1304.99
Search Buffer (m): 100

Site Details

Teesside Clean Gas Project 1 of 2



Tel: 0844 844 9952
Fax: 0844 844 9951
Web: www.envirocheck.co.uk

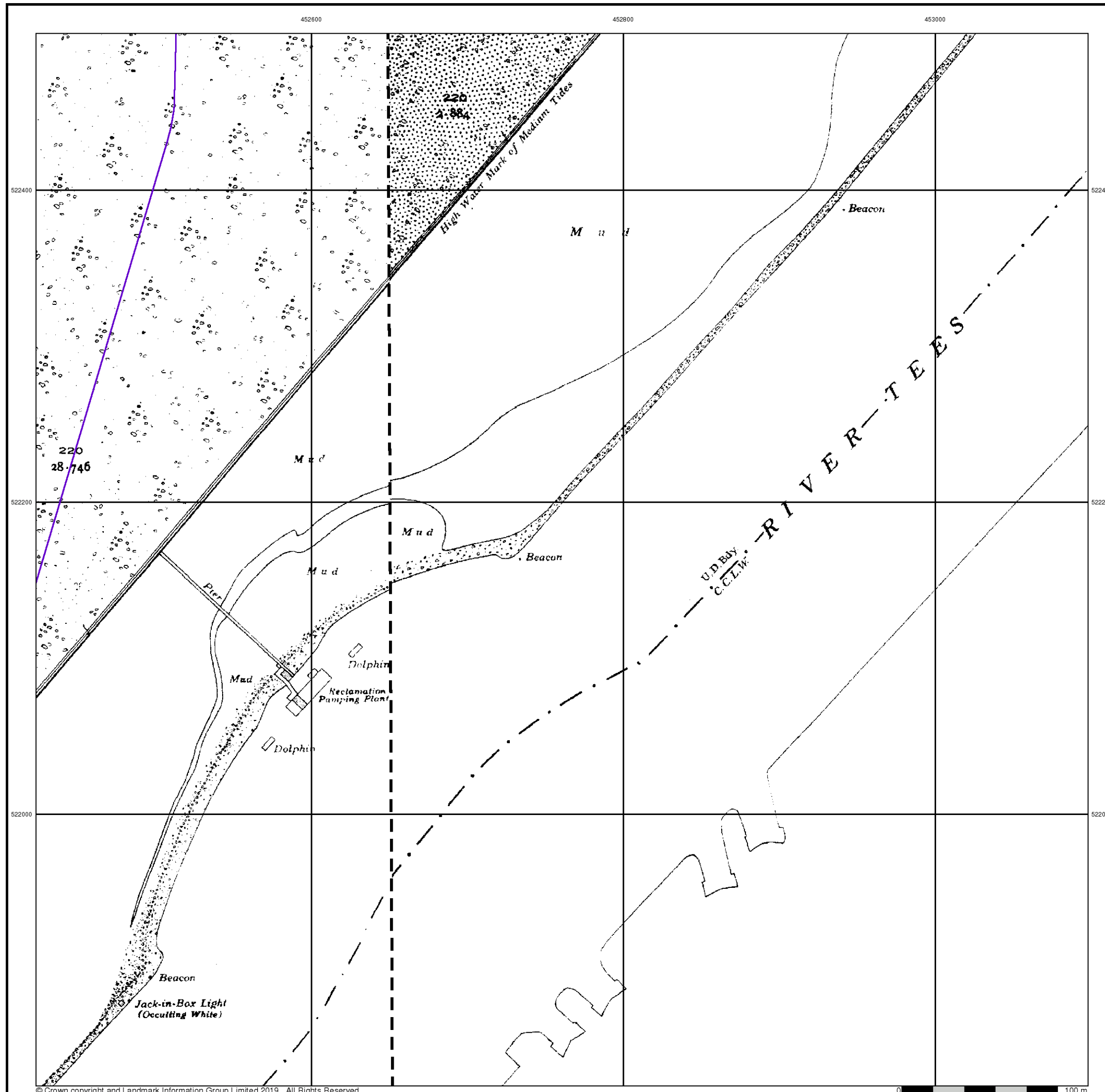



Ordnance Survey Plan

Published 1953 - 1975

Source map scale - 1:1,250

The historical maps shown were reproduced from maps predominantly held at the scale adopted for England, Wales and Scotland in the 1840's. In 1854 the 1:2,500 scale was adopted for mapping urban areas and by 1896 it covered the whole of what were considered to be the cultivated parts of Great Britain. The published date given below is often some years later than the surveyed date. Before 1938, all OS maps were based on the Cassini Projection, with independent surveys of a single county or group of counties, giving rise to significant inaccuracies in outlying areas.

Map Name(s) and Date(s)

NZ5222NE	NZ5322NW
1975	1953
1:1,250	1:1,250
NZ5222SE	NZ5322SW
1953	1953
1:1,250	1:1,250
NZ5221NW	NZ5221NE
1953	1953
1:1,250	1:1,250

Historical Map - Segment C10

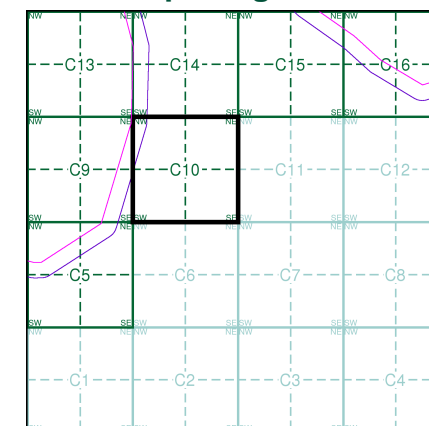

Order Details

Order Number: 218629364_1_1
Customer Ref: 60559231/Teesside Clean Gas
National Grid Reference: 452670, 522500
Slice: C
Site Area (Ha): 1304.99
Search Buffer (m): 100

Site Details

Teesside Clean Gas Project 1 of 2

Landmark
INFORMATION GROUP

Tel: 0844 844 9952
Fax: 0844 844 9951
Web: www.envirocheck.co.uk

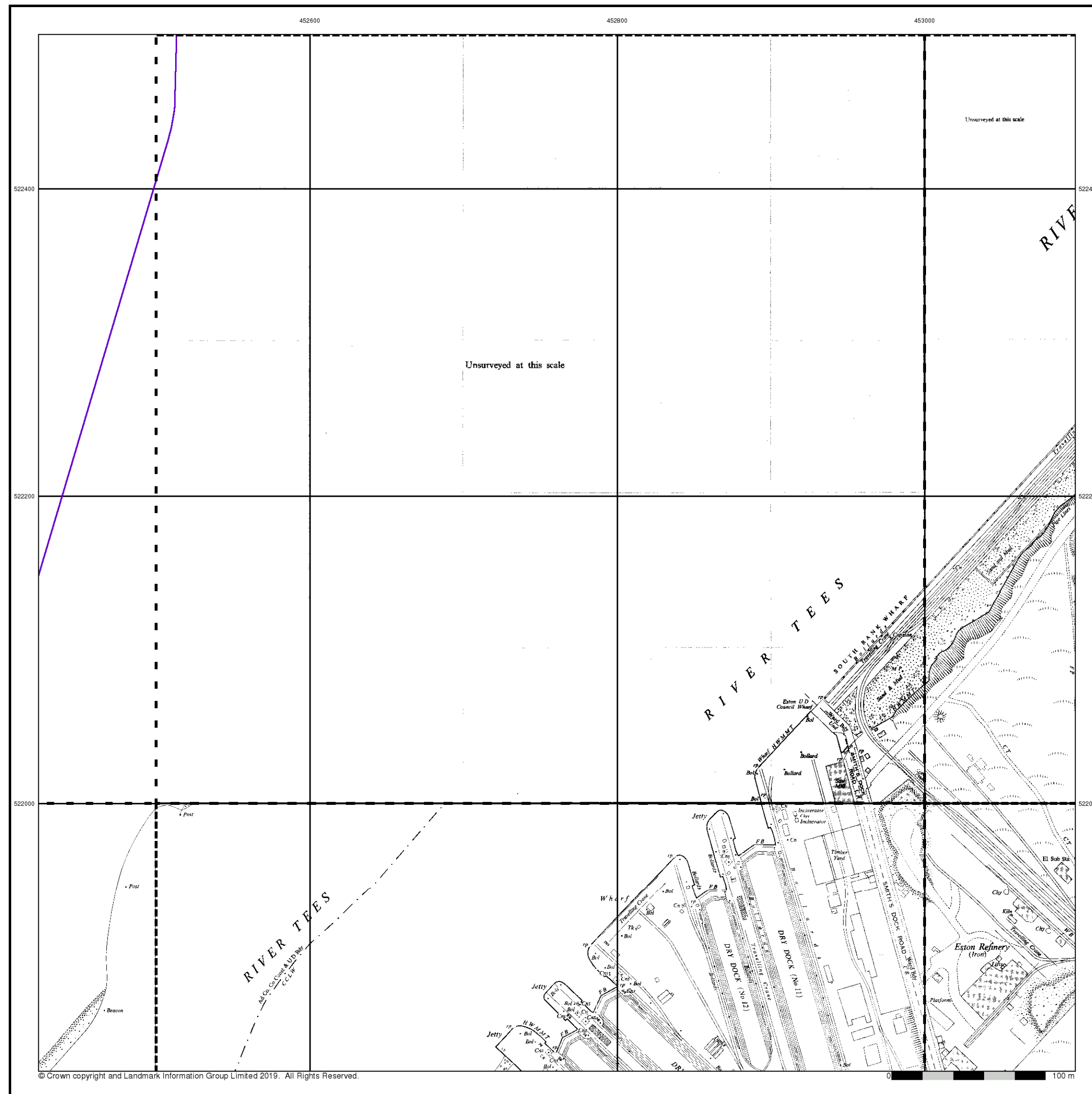



Ordnance Survey Plan
Published 1954 - 1969
Source map scale - 1:2,500

The historical maps shown were reproduced from maps predominantly held at the scale adopted for England, Wales and Scotland in the 1840's. In 1854 the 1:2,500 scale was adopted for mapping urban areas and by 1896 it covered the whole of what were considered to be the cultivated parts of Great Britain. The published date given below is often some years later than the surveyed date. Before 1938, all OS maps were based on the Cassini Projection, with independent surveys of a single county or group of counties, giving rise to significant inaccuracies in outlying areas.

Map Name(s) and Date(s)

NZ5222 1969 1:2,500	NZ5322 1954 1:2,500
NZ5221 1954 1:2,500	NZ5321 1954 1:2,500

Historical Map - Segment C10

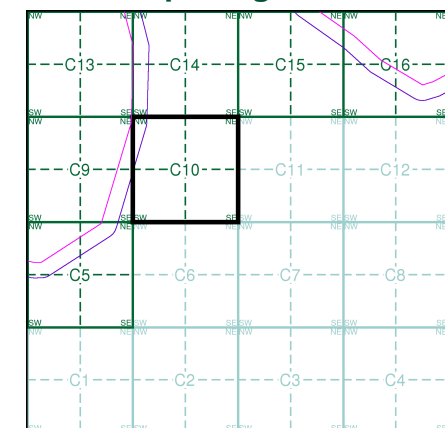

Order Details

Order Number: 218629364_1_1
Customer Ref: 60559231/Teesside Clean Gas
National Grid Reference: 452670, 522500
Slice: C
Site Area (Ha): 1304.99
Search Buffer (m): 100

Site Details

Teesside Clean Gas Project 1 of 2



Tel: 0844 844 9952
Fax: 0844 844 9951
Web: www.envirocheck.co.uk

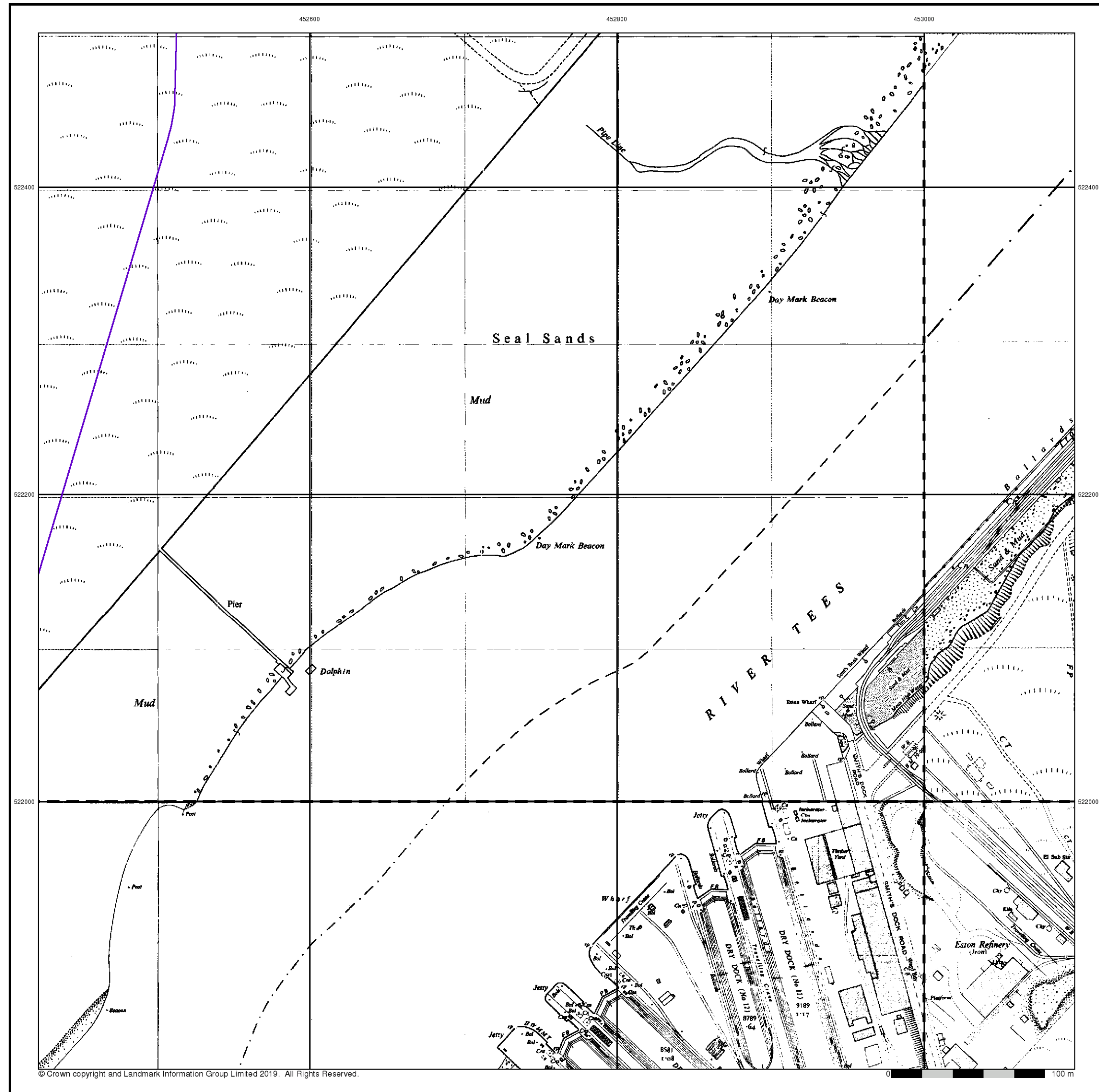



Ordnance Survey Plan

Published 1958 - 1974

Source map scale - 1:1,250

The historical maps shown were reproduced from maps predominantly held at the scale adopted for England, Wales and Scotland in the 1840's. In 1854 the 1:2,500 scale was adopted for mapping urban areas and by 1896 it covered the whole of what were considered to be the cultivated parts of Great Britain. The published date given below is often some years later than the surveyed date. Before 1938, all OS maps were based on the Cassini Projection, with independent surveys of a single county or group of counties, giving rise to significant inaccuracies in outlying areas.

Map Name(s) and Date(s)

NZ5322NW		1968	1:1,250
NZ5222SE		1968	1:1,250
NZ5221NW		1974	1:1,250
NZ5221NE		1974	1:1,250
NZ5321NW		1958	1:1,250

Historical Map - Segment C10

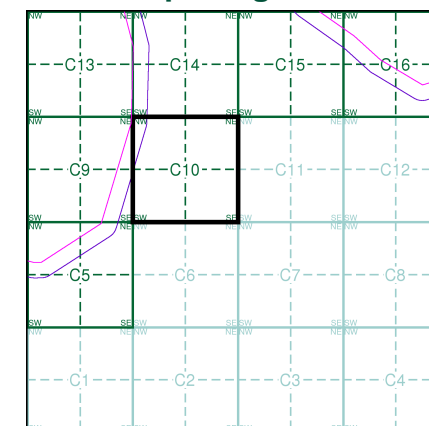

Order Details

Order Number: 218629364_1_1
Customer Ref: 60559231/Teesside Clean Gas
National Grid Reference: 452670, 522500
Slice: C
Site Area (Ha): 1304.99
Search Buffer (m): 100

Site Details

Teesside Clean Gas Project 1 of 2



Tel: 0844 844 9952
Fax: 0844 844 9951
Web: www.envirocheck.co.uk

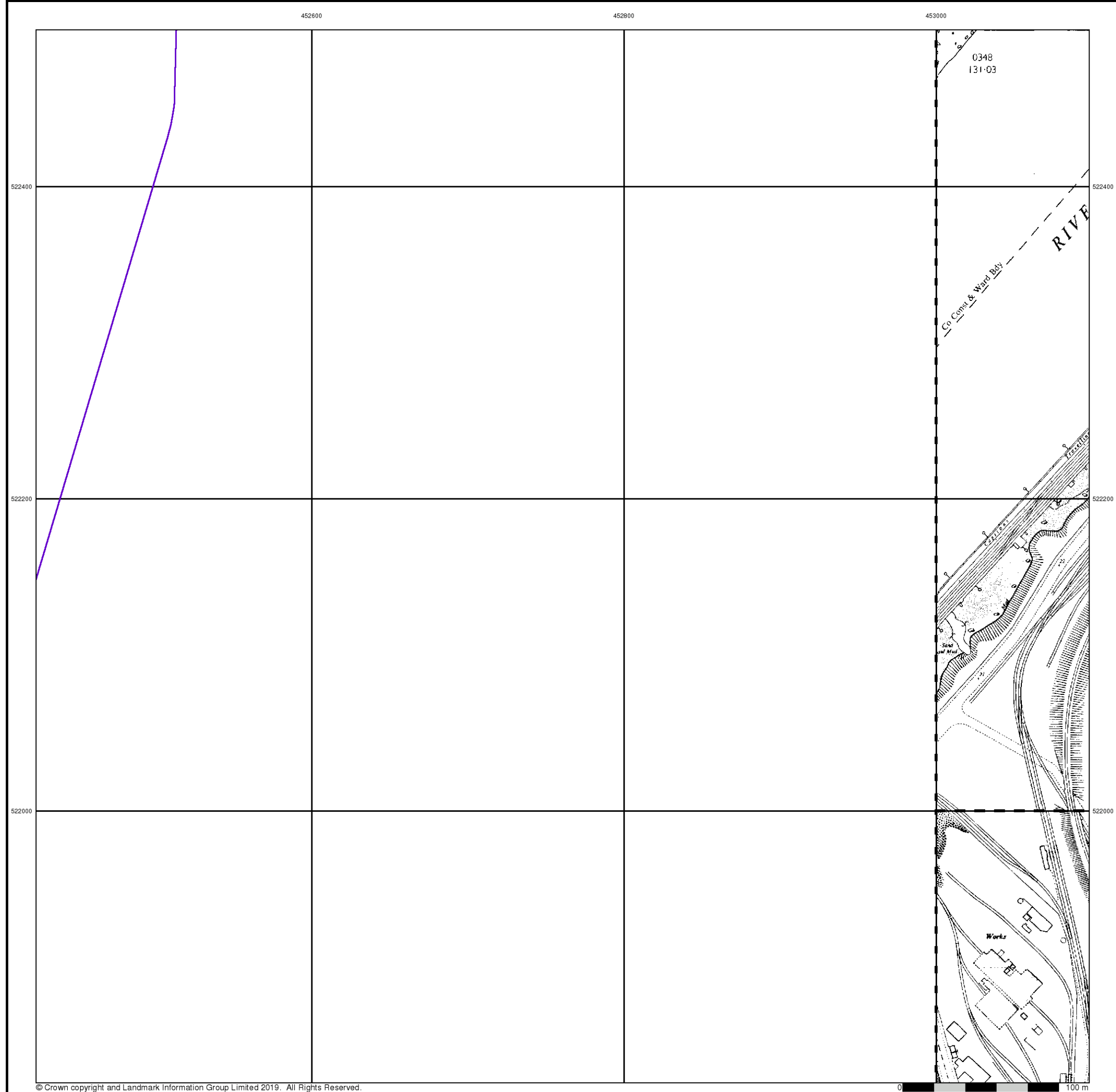

Ordnance Survey Plan
Published 1959 - 1969
Source map scale - 1:2,500

The historical maps shown were reproduced from maps predominantly held at the scale adopted for England, Wales and Scotland in the 1840's. In 1854 the 1:2,500 scale was adopted for mapping urban areas and by 1896 it covered the whole of what were considered to be the cultivated parts of Great Britain. The published date given below is often some years later than the surveyed date. Before 1938, all OS maps were based on the Cassini Projection, with independent surveys of a single county or group of counties, giving rise to significant inaccuracies in outlying areas.

Map Name(s) and Date(s)

NZ5322
1969
1:2,500
NZ5321
1959
1:2,500

Historical Map - Segment C10

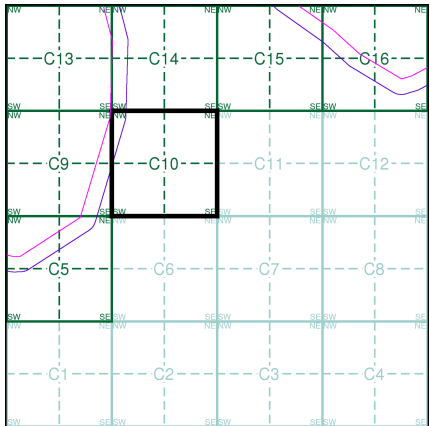

Order Details

Order Number: 218629364_1_1
Customer Ref: 60559231/Teesside Clean Gas
National Grid Reference: 452670, 522500
Slice: C
Site Area (Ha): 1304.99
Search Buffer (m): 100

Site Details

Teesside Clean Gas Project 1 of 2



Tel: 0844 844 9952
Fax: 0844 844 9951
Web: www.envirocheck.co.uk



Supply of Unpublished Survey Information

Published 1974

Source map scale - 1:1,250

SUSI maps (Supply of Unpublished Survey Information) were produced between 1972 and 1977, mainly for internal use at Ordnance Survey. These were more of a 'work-in-progress' plan as they showed updates of individual areas on a map. These maps were unpublished, and they do not represent a single moment in time. They were produced at both 1:2,500 and 1:1,250 scales.

Map Name(s) and Date(s)

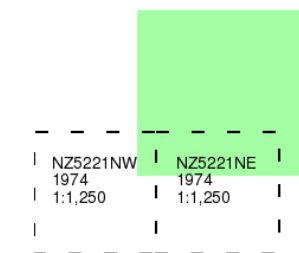

Historical Map - Segment C10

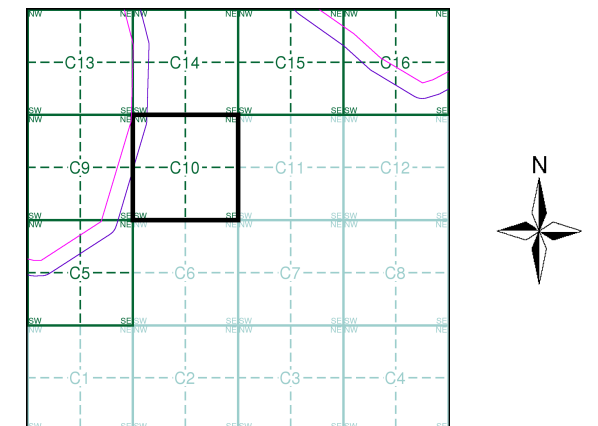

Order Details

Order Number: 218629364_1_1
Customer Ref: 60559231/Teesside Clean Gas
National Grid Reference: 452670, 522500
Slice: C
Site Area (Ha): 1304.99
Search Buffer (m): 100

Site Details

Teesside Clean Gas Project 1 of 2



Tel: 0844 844 9952
Fax: 0844 844 9951
Web: www.envirocheck.co.uk

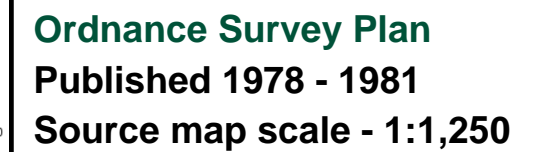

The historical maps shown were reproduced from maps predominantly held at the scale adopted for England, Wales and Scotland in the 1840's. In 1854 the 1:2,500 scale was adopted for mapping urban areas and by 1896 it covered the whole of what were considered to be the cultivated parts of Great Britain. The published date given below is often some years later than the surveyed date. Before 1938, all OS maps were based on the Cassini Projection, with independent surveys of a single county or group of counties, giving rise to significant inaccuracies in outlying areas.

Map Name(s) and Date(s)

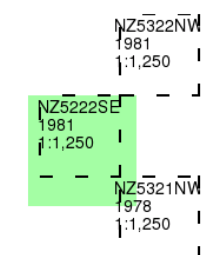

Historical Map - Segment C10

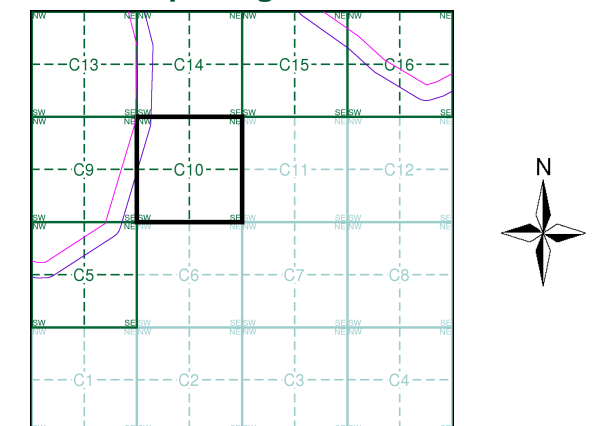

Order Details

Order Number: 218629364_1_1
Customer Ref: 60559231/Teesside Clean Gas
National Grid Reference: 452670, 522500
Slice: C
Site Area (Ha): 1304.99
Search Buffer (m): 100

Site Details

Teesside Clean Gas Project 1 of 2

Landmark®
INFORMATION GROUP

Tel: 0844 844 9952
Fax: 0844 844 9951
Web: www.envirocheck.co.uk

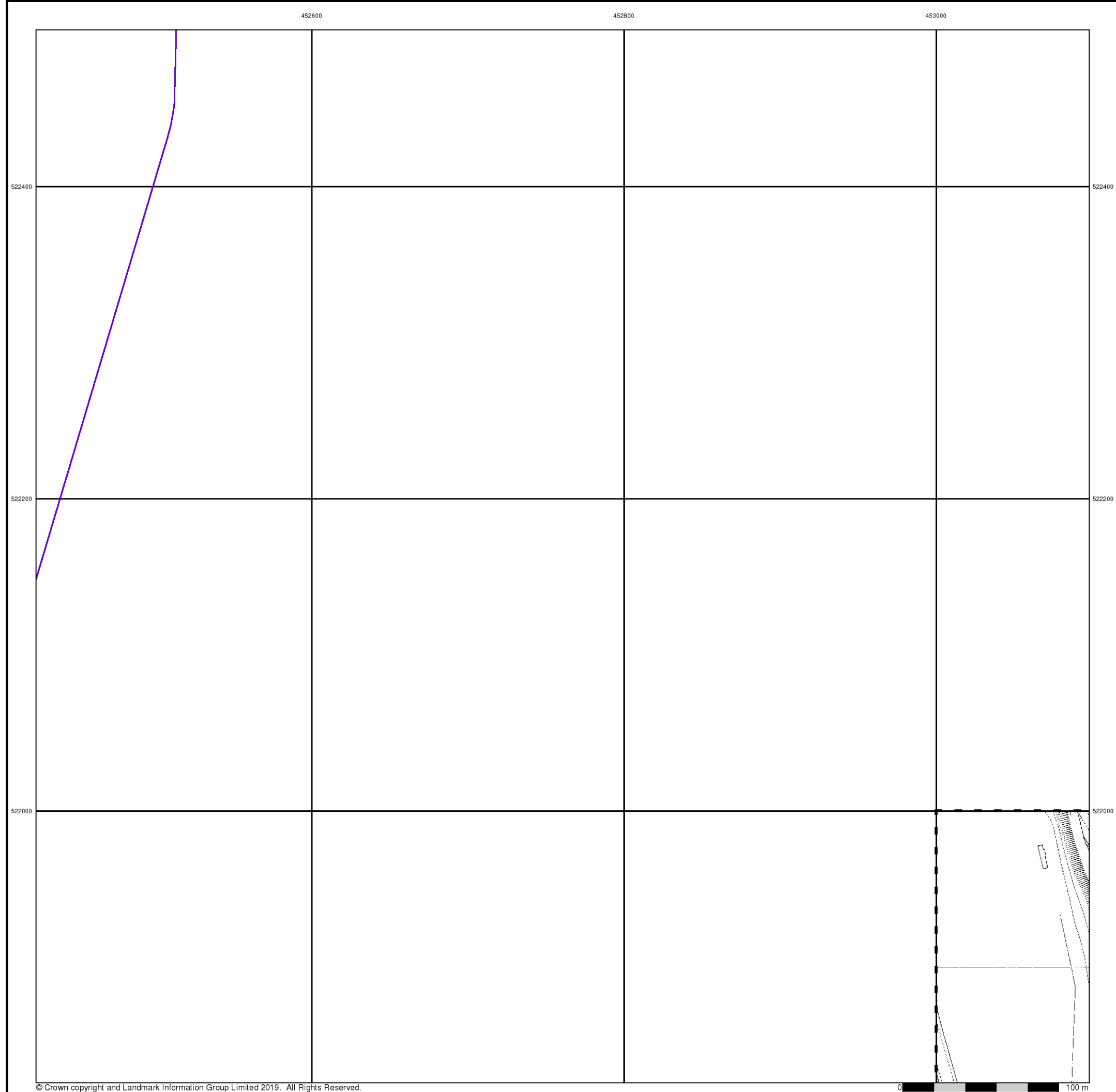

Additional SIMs
Published 1989
Source map scale - 1:1,250

The SIM cards (Ordnance Survey's 'Survey of Information on Microfilm') are further, minor editions of mapping which were produced and published in between the main editions as an area was updated. They date from 1947 to 1994, and contain detailed information on buildings, roads and land-use. These maps were produced at both 1:2,500 and 1:1,250 scales.

Map Name(s) and Date(s)

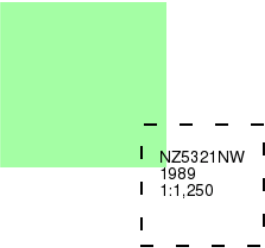

Historical Map - Segment C10

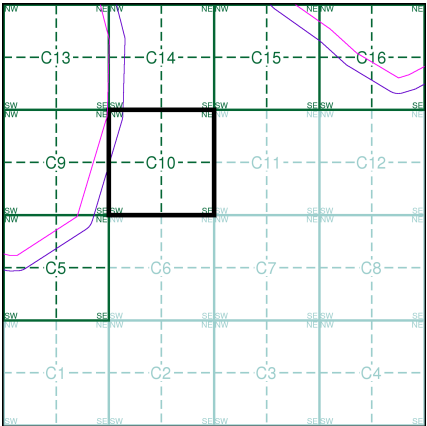

Order Details
Order Number: 218629364_1_1
Customer Ref: 60559231/Teesside Clean Gas
National Grid Reference: 452670, 522500
Slice: C
Site Area (Ha): 1304.99
Search Buffer (m): 100

Site Details
Teesside Clean Gas Project 1 of 2



Large-Scale National Grid Data

Published 1993

Source map scale - 1:1,250

'Large Scale National Grid Data' superseded SIM cards (Ordnance Survey's 'Survey of Information on Microfilm') in 1992, and continued to be produced until 1999. These maps were the fore-runners of digital mapping and so provide detailed information on houses and roads, but tend to show less topographic features such as vegetation. These maps were produced at both 1:2,500 and 1:1,250 scales.

Map Name(s) and Date(s)

QZ5222NW	NZ5222NE	NZ5322NW
1993	1993	1993
1:1,250	1:1,250	1:1,250
QZ5222SW	NZ5222SE	NZ5322SW
1993	1993	1993
1:1,250	1:1,250	1:1,250
QZ5221NW	NZ5221NE	NZ5321NW
1993	1993	1993
1:1,250	1:1,250	1:1,250

Historical Map - Segment C10

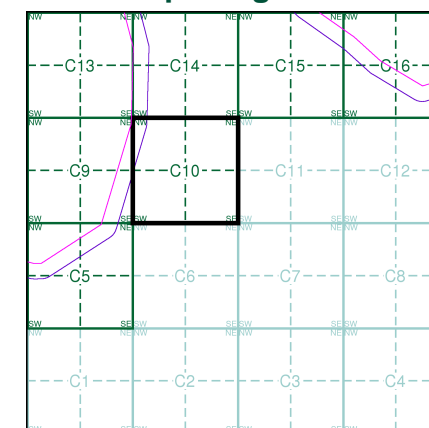

Order Details

Order Number: 218629364_1_1
Customer Ref: 60559231/Teesside Clean Gas
National Grid Reference: 452670, 522500
Slice: C
Site Area (Ha): 1304.99
Search Buffer (m): 100

Site Details

Teesside Clean Gas Project 1 of 2

Landmark
INFORMATION GROUP

Tel: 0844 844 9952
Fax: 0844 844 9951
Web: www.envirocheck.co.uk

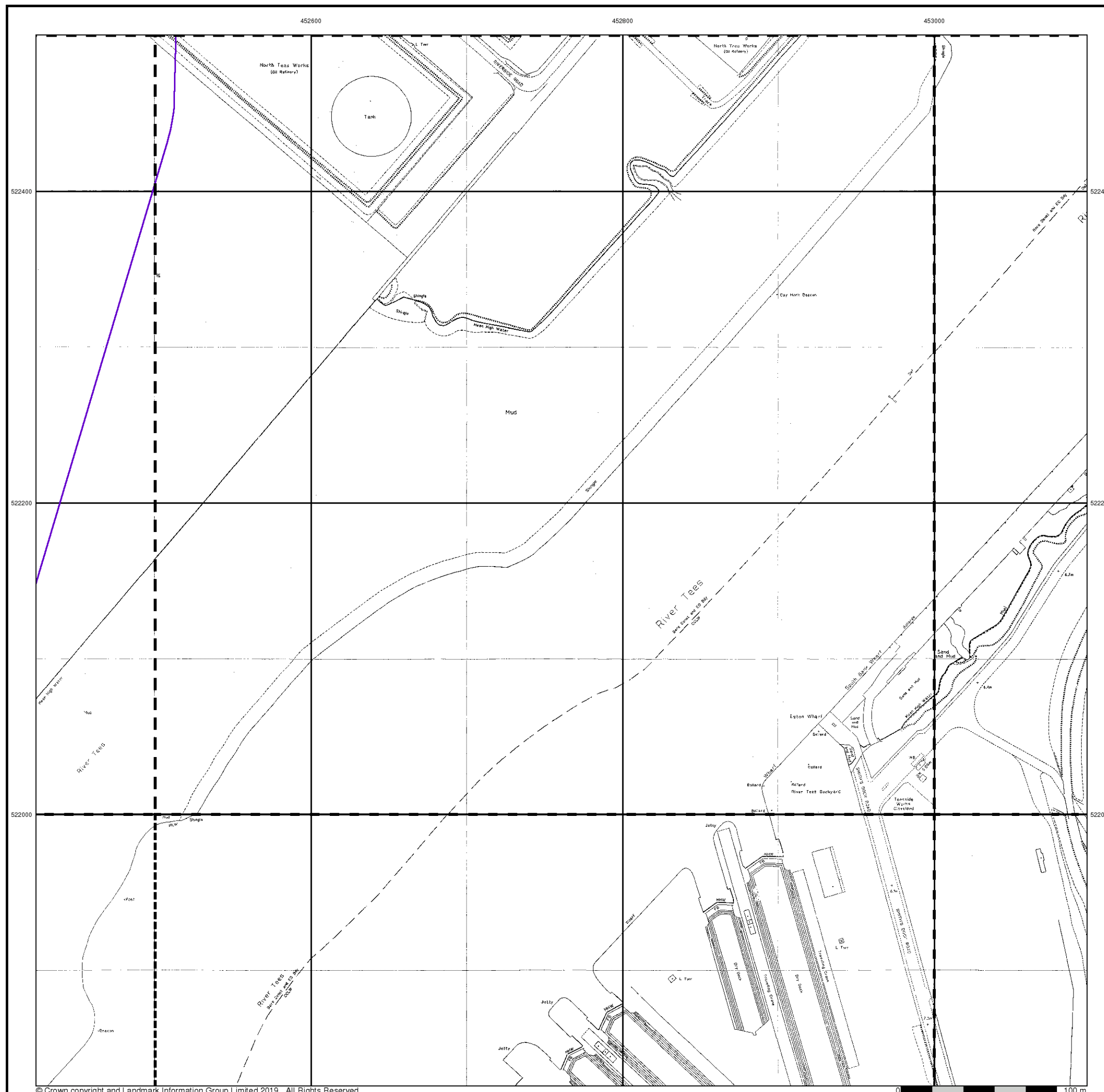



Historical Aerial Photography

Published 2000

This aerial photography was produced by Getmapping, these vertical aerial photographs provide a seamless, full colour survey of the whole of Great Britain

Historical Aerial Photography - Segment C10

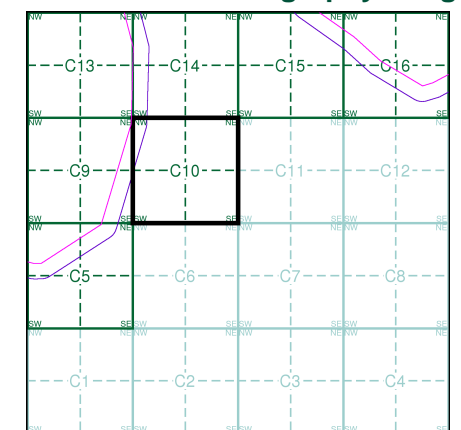

Order Details

Order Number: 218629364_1_1
Customer Ref: 60559231/Teesside Clean Gas
National Grid Reference: 452670, 522500
Slice: C
Site Area (Ha): 1304.99
Search Buffer (m): 100

Site Details

Teesside Clean Gas Project 1 of 2

Landmark
INFORMATION GROUP

Tel: 0844 844 9952
Fax: 0844 844 9951
Web: www.envirocheck.co.uk

Historical Mapping Legends

Ordnance Survey County Series and Ordnance Survey Plan 1:2,500



Ordnance Survey Plan, Additional SIMs and Supply of Unpublished Survey Information 1:2,500 and 1:1,250



Large-Scale National Grid Data 1:2,500 and 1:1,250



Historical Mapping & Photography included:

Mapping Type	Scale	Date	Pg
Durham	1:2,500	1857	2
Durham	1:2,500	1898 - 1899	3
Durham	1:2,500	1916 - 1917	4
Durham	1:2,500	1940 - 1941	5
Ordnance Survey Plan	1:2,500	1969	6
Ordnance Survey Plan	1:2,500	1979 - 1981	7
Additional SIMs	1:2,500	1984	8
Large-Scale National Grid Data	1:1,250	1993	9
Large-Scale National Grid Data	1:2,500	1993	10
Historical Aerial Photography	1:2,500	2000	11

Historical Map - Segment C13

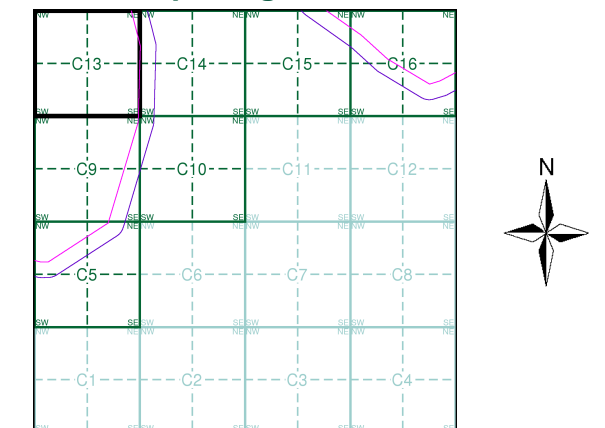

Order Details

Order Number: 218629364_1_1
Customer Ref: 60559231/Teesside Clean Gas
National Grid Reference: 452670, 522500
Slice: C
Site Area (Ha): 1304.99
Search Buffer (m): 100

Site Details

Teesside Clean Gas Project 1 of 2



Tel: 0844 844 9952
Fax: 0844 844 9951
Web: www.envirocheck.co.uk



Durham

Published 1857

Source map scale - 1:2,500

The historical maps shown were reproduced from maps predominantly held at the scale adopted for England, Wales and Scotland in the 1840's. In 1854 the 1:2,500 scale was adopted for mapping urban areas and by 1896 it covered the whole of what were considered to be the cultivated parts of Great Britain. The published date given below is often some years later than the surveyed date. Before 1938, all OS maps were based on the Cassini Projection, with independent surveys of a single county or group of counties, giving rise to significant inaccuracies in outlying areas.

Map Name(s) and Date(s)

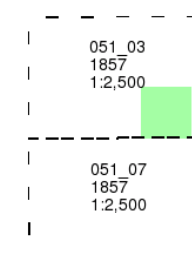

Historical Map - Segment C13

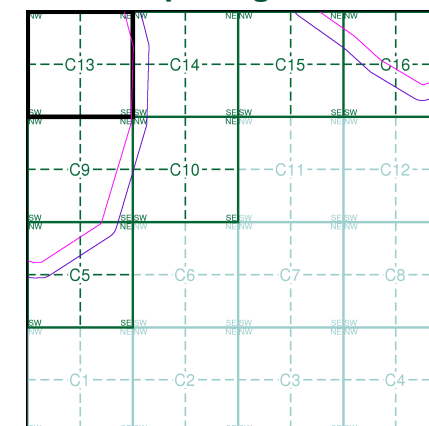

Order Details

Order Number: 218629364_1_1
Customer Ref: 60559231/Teesside Clean Gas
National Grid Reference: 452670, 522500
Slice: C
Site Area (Ha): 1304.99
Search Buffer (m): 100

Site Details

Teesside Clean Gas Project 1 of 2



Tel: 0844 844 9952
Fax: 0844 844 9951
Web: www.envirocheck.co.uk



Durham

Published 1898 - 1899

Source map scale - 1:2,500

The historical maps shown were reproduced from maps predominantly held at the scale adopted for England, Wales and Scotland in the 1840's. In 1854 the 1:2,500 scale was adopted for mapping urban areas and by 1896 it covered the whole of what were considered to be the cultivated parts of Great Britain. The published date given below is often some years later than the surveyed date. Before 1938, all OS maps were based on the Cassini Projection, with independent surveys of a single county or group of counties, giving rise to significant inaccuracies in outlying areas.

Map Name(s) and Date(s)

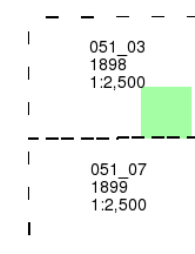

Historical Map - Segment C13

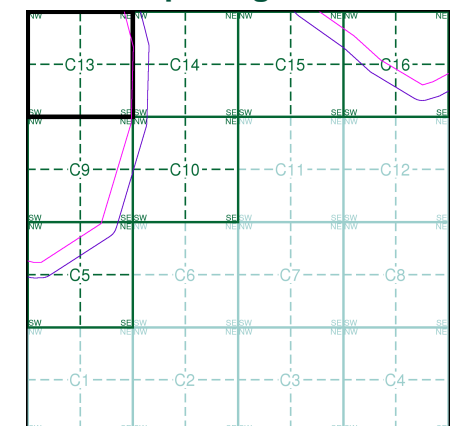

Order Details

Order Number: 218629364_1_1
Customer Ref: 60559231/Teesside Clean Gas
National Grid Reference: 452670, 522500
Slice: C
Site Area (Ha): 1304.99
Search Buffer (m): 100

Site Details

Teesside Clean Gas Project 1 of 2



Tel: 0844 844 9952
Fax: 0844 844 9951
Web: www.envirocheck.co.uk



Durham

Published 1916 - 1917

Source map scale - 1:2,500

The historical maps shown were reproduced from maps predominantly held at the scale adopted for England, Wales and Scotland in the 1840's. In 1854 the 1:2,500 scale was adopted for mapping urban areas and by 1896 it covered the whole of what were considered to be the cultivated parts of Great Britain. The published date given below is often some years later than the surveyed date. Before 1938, all OS maps were based on the Cassini Projection, with independent surveys of a single county or group of counties, giving rise to significant inaccuracies in outlying areas.

Map Name(s) and Date(s)

051_03 1916 1:2,500	
051_07 1917 1:2,500	

Historical Map - Segment C13

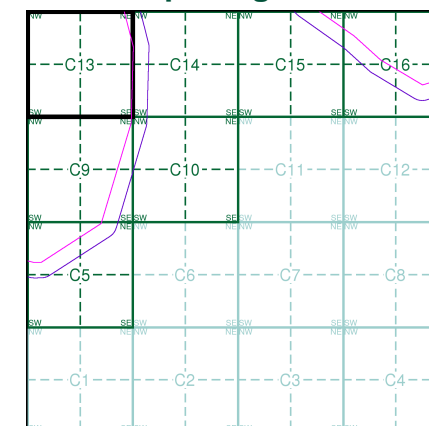

Order Details

Order Number: 218629364_1_1
Customer Ref: 60559231/Teesside Clean Gas
National Grid Reference: 452670, 522500
Slice: C
Site Area (Ha): 1304.99
Search Buffer (m): 100

Site Details

Teesside Clean Gas Project 1 of 2

Landmark
INFORMATION GROUP

Tel: 0844 844 9952
Fax: 0844 844 9951
Web: www.envirocheck.co.uk

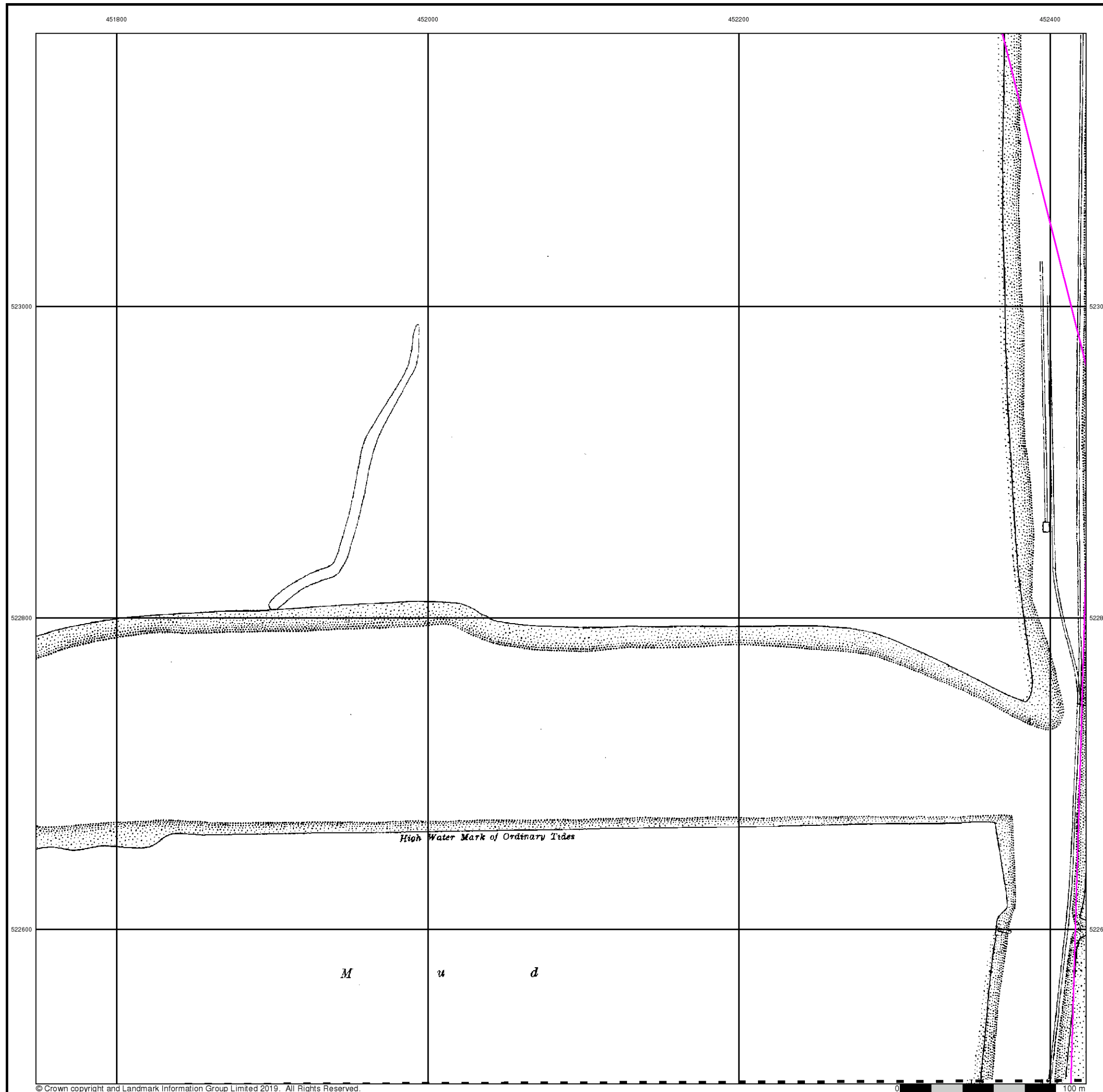



Durham

Published 1940 - 1941

Source map scale - 1:2,500

The historical maps shown were reproduced from maps predominantly held at the scale adopted for England, Wales and Scotland in the 1840's. In 1854 the 1:2,500 scale was adopted for mapping urban areas and by 1896 it covered the whole of what were considered to be the cultivated parts of Great Britain. The published date given below is often some years later than the surveyed date. Before 1938, all OS maps were based on the Cassini Projection, with independent surveys of a single county or group of counties, giving rise to significant inaccuracies in outlying areas.

Map Name(s) and Date(s)

051_03 1940 1:2,500
051_07 1941 1:2,500

Historical Map - Segment C13

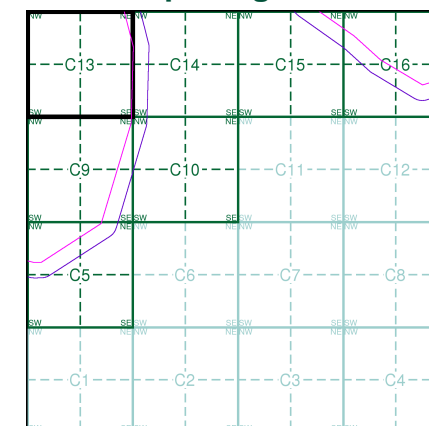

Order Details

Order Number: 218629364_1_1
Customer Ref: 60559231/Teesside Clean Gas
National Grid Reference: 452670, 522500
Slice: C
Site Area (Ha): 1304.99
Search Buffer (m): 100

Site Details

Teesside Clean Gas Project 1 of 2



Tel: 0844 844 9952
Fax: 0844 844 9951
Web: www.envirocheck.co.uk

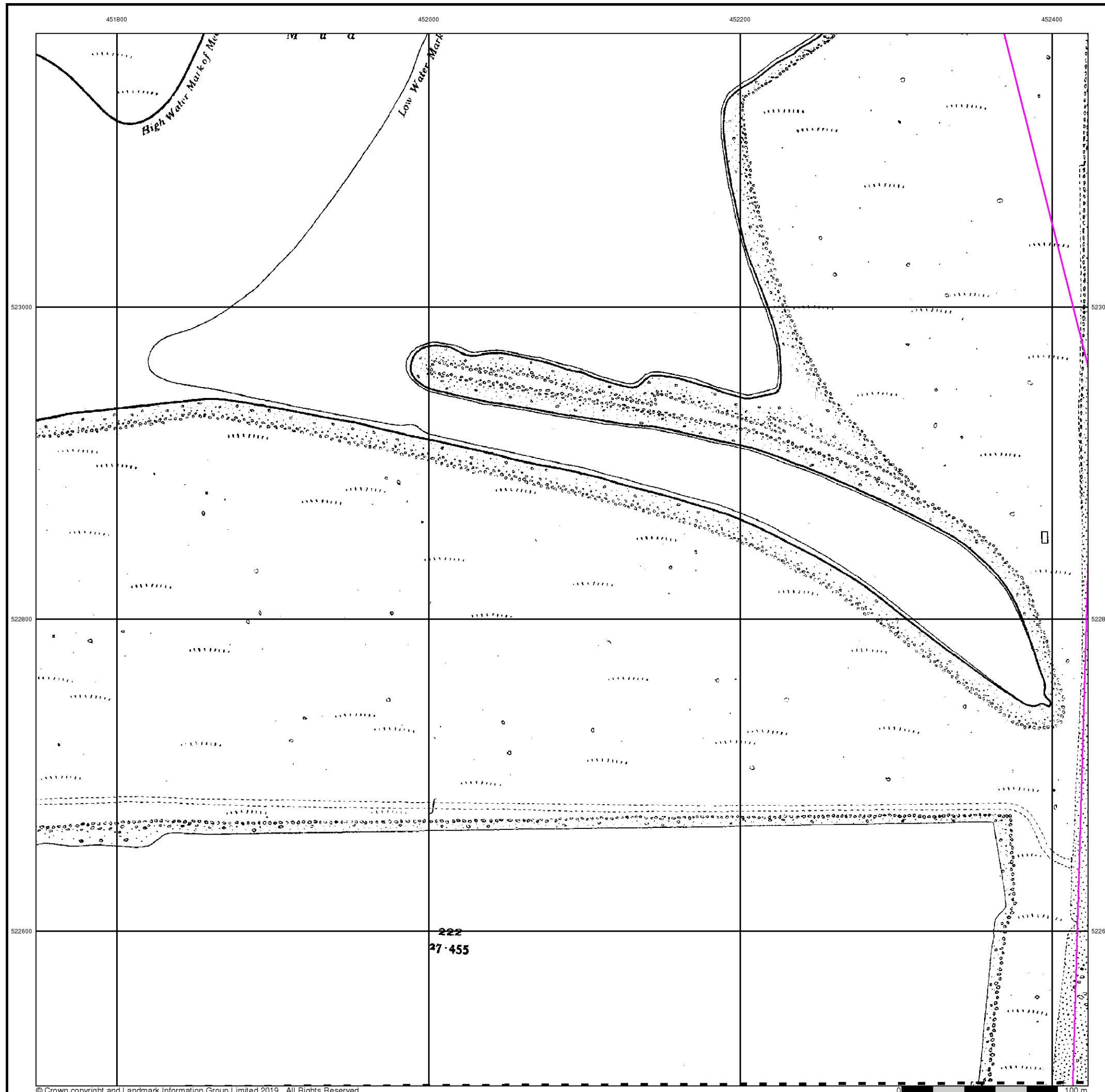



Ordnance Survey Plan

Published 1969

Source map scale - 1:2,500

The historical maps shown were reproduced from maps predominantly held at the scale adopted for England, Wales and Scotland in the 1840's. In 1854 the 1:2,500 scale was adopted for mapping urban areas and by 1896 it covered the whole of what were considered to be the cultivated parts of Great Britain. The published date given below is often some years later than the surveyed date. Before 1938, all OS maps were based on the Cassini Projection, with independent surveys of a single county or group of counties, giving rise to significant inaccuracies in outlying areas.

Map Name(s) and Date(s)

NZ5123 1969 1:2,500	NZ5223 1969 1:2,500
NZ5122 1969 1:2,500	NZ5222 1969 1:2,500

Historical Map - Segment C13

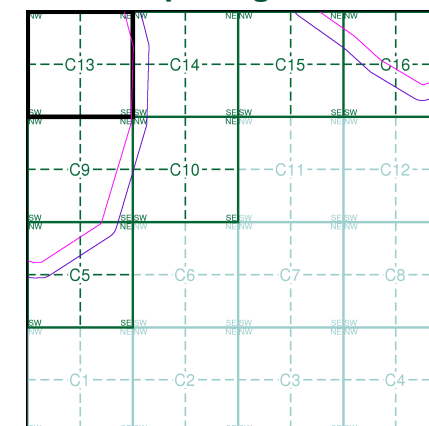

Order Details

Order Number: 218629364_1_1
Customer Ref: 60559231/Teesside Clean Gas
National Grid Reference: 452670, 522500
Slice: C
Site Area (Ha): 1304.99
Search Buffer (m): 100

Site Details

Teesside Clean Gas Project 1 of 2

Landmark
INFORMATION GROUP

Tel: 0844 844 9952
Fax: 0844 844 9951
Web: www.envirocheck.co.uk

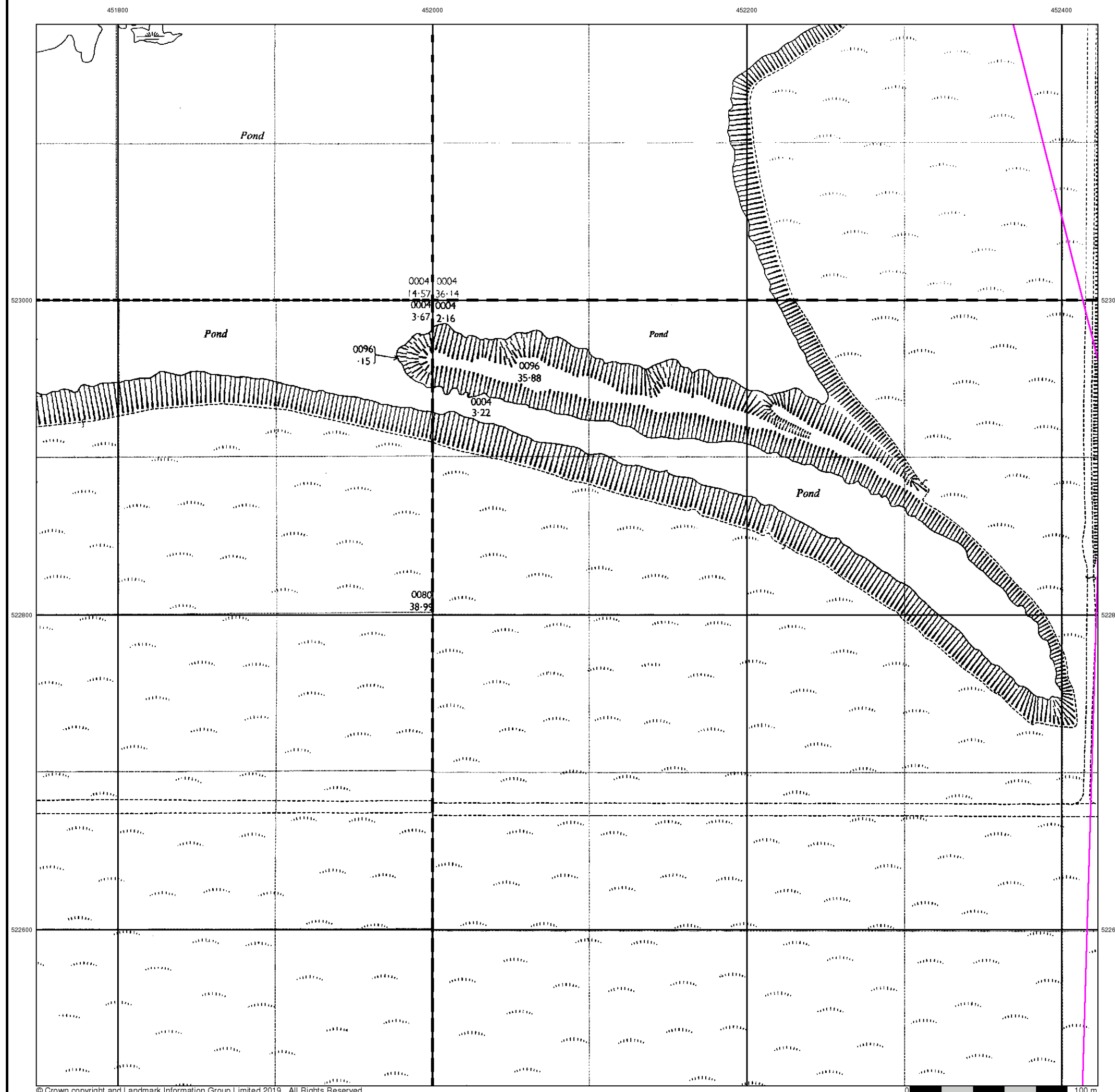

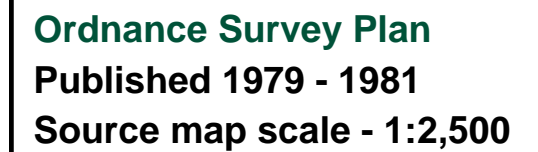

The historical maps shown were reproduced from maps predominantly held at the scale adopted for England, Wales and Scotland in the 1840's. In 1854 the 1:2,500 scale was adopted for mapping urban areas and by 1896 it covered the whole of what were considered to be the cultivated parts of Great Britain. The published date given below is often some years later than the surveyed date. Before 1938, all OS maps were based on the Cassini Projection, with independent surveys of a single county or group of counties, giving rise to significant inaccuracies in outlying areas.

Map Name(s) and Date(s)

NZ5123	1979	1:2,500	
NZ5122	1981	1:2,500	

Historical Map - Segment C13

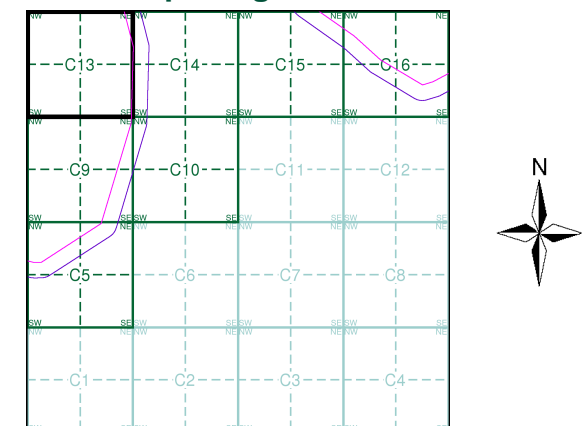

Order Details

Order Number: 218629364_1_1
Customer Ref: 60559231/Teesside Clean Gas
National Grid Reference: 452670, 522500
Slice: C
Site Area (Ha): 1304.99
Search Buffer (m): 100

Site Details

Teesside Clean Gas Project 1 of 2

Landmark®
INFORMATION GROUP

Tel: 0844 844 9952
Fax: 0844 844 9951
Web: www.envirocheck.co.uk

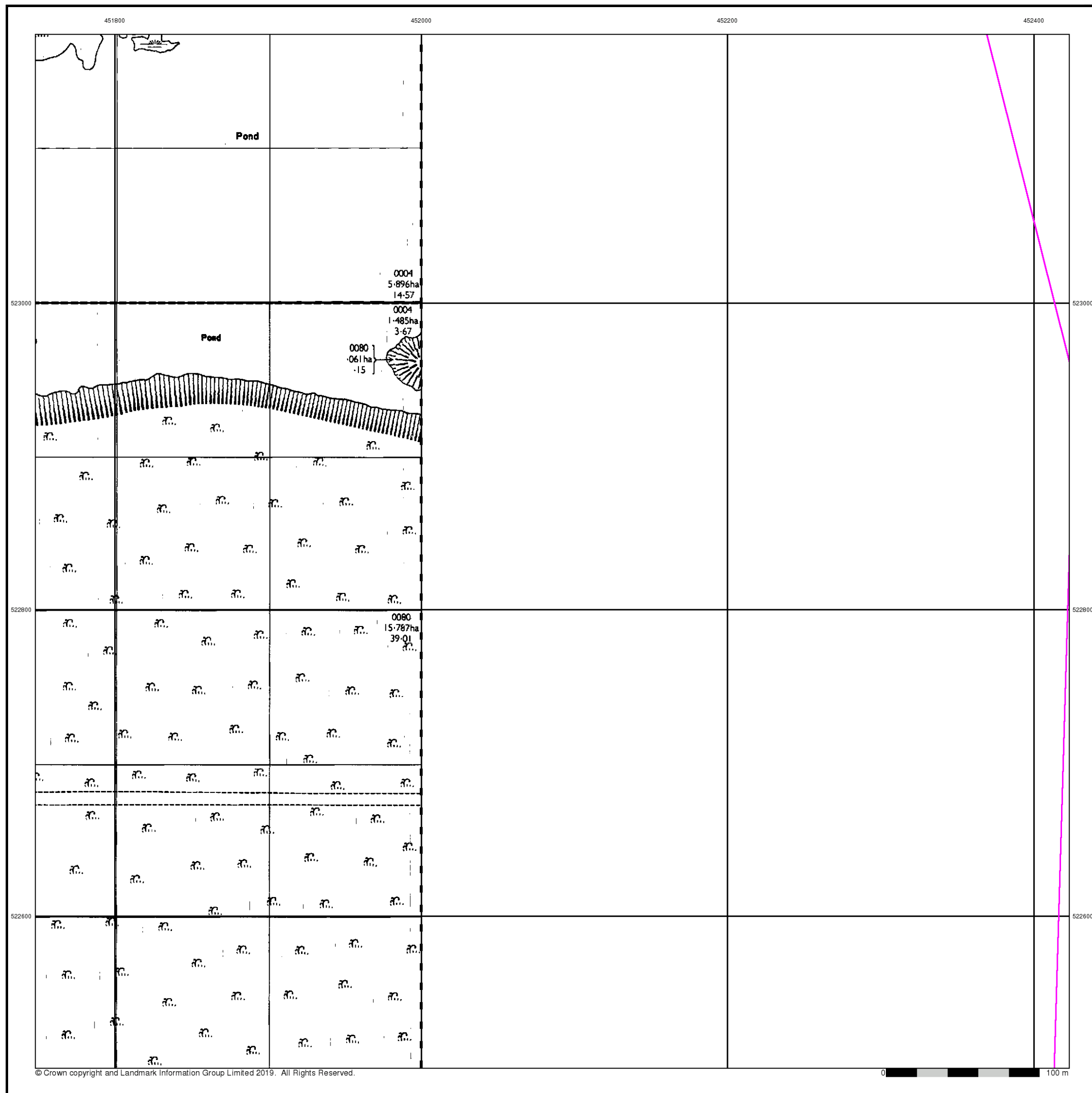

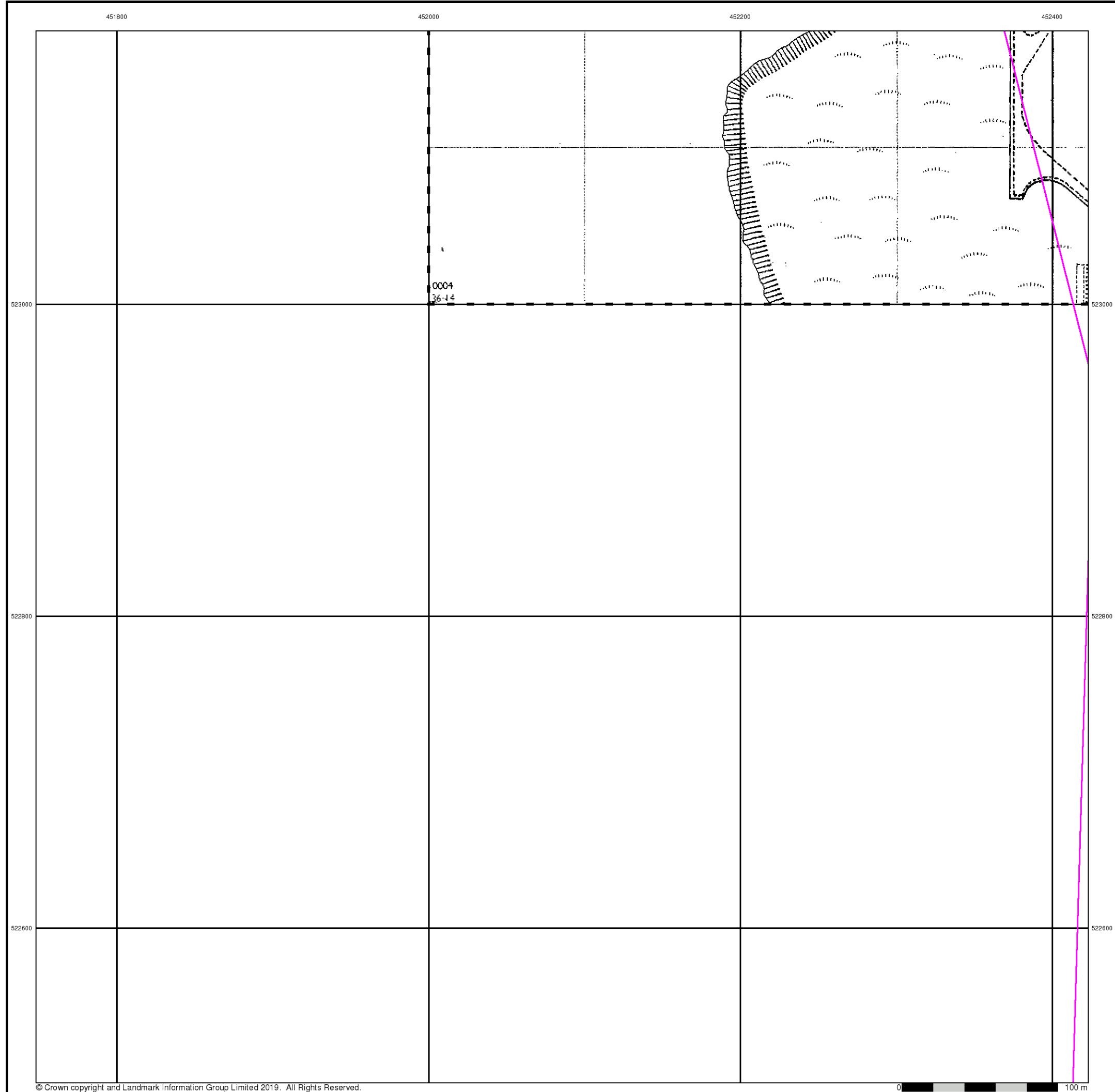

Additional SIMs

Published 1984

Source map scale - 1:2,500

The SIM cards (Ordnance Survey's 'Survey of Information on Microfilm') are further, minor editions of mapping which were produced and published in between the main editions as an area was updated. They date from 1947 to 1994, and contain detailed information on buildings, roads and land-use. These maps were produced at both 1:2,500 and 1:1,250 scales.

Map Name(s) and Date(s)

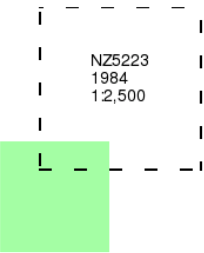

Historical Map - Segment C13

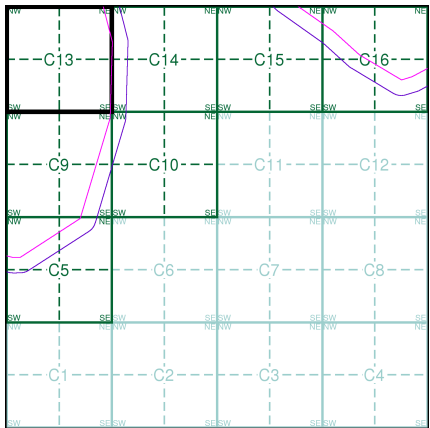

Order Details

Order Number: 218629364_1_1
Customer Ref: 60559231/Teesside Clean Gas
National Grid Reference: 452670, 522500
Slice: C
Site Area (Ha): 1304.99
Search Buffer (m): 100

Site Details

Teesside Clean Gas Project 1 of 2



Tel: 0844 844 9952
Fax: 0844 844 9951
Web: www.envirocheck.co.uk



Large-Scale National Grid Data

Published 1993

Source map scale - 1:1,250

'Large Scale National Grid Data' superseded SIM cards (Ordnance Survey's 'Survey of Information on Microfilm') in 1992, and continued to be produced until 1999. These maps were the fore-runners of digital mapping and so provide detailed information on houses and roads, but tend to show less topographic features such as vegetation. These maps were produced at both 1:2,500 and 1:1,250 scales.

Map Name(s) and Date(s)

NZ5223SW
1993
1:1,250
NZ5222NW
1993
1:1,250

Historical Map - Segment C13

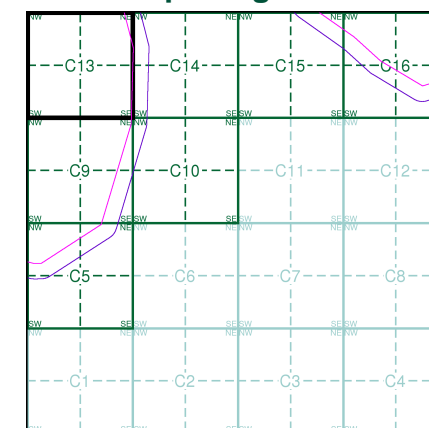

Order Details

Order Number: 218629364_1_1
Customer Ref: 60559231/Teesside Clean Gas
National Grid Reference: 452670, 522500
Slice: C
Site Area (Ha): 1304.99
Search Buffer (m): 100

Site Details

Teesside Clean Gas Project 1 of 2



Tel: 0844 844 9952
Fax: 0844 844 9951
Web: www.envirocheck.co.uk



Large-Scale National Grid Data

Published 1993

Source map scale - 1:2,500

'Large Scale National Grid Data' superseded SIM cards (Ordnance Survey's 'Survey of Information on Microfilm') in 1992, and continued to be produced until 1999. These maps were the fore-runners of digital mapping and so provide detailed information on houses and roads, but tend to show less topographic features such as vegetation. These maps were produced at both 1:2,500 and 1:1,250 scales.

Map Name(s) and Date(s)

NZ5123
1993
1:2,500

NZ5122
1993
1:2,500

Historical Map - Segment C13

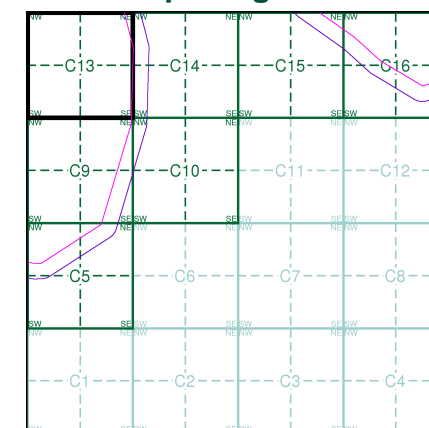

Order Details

Order Number: 218629364_1_1
Customer Ref: 60559231/Teesside Clean Gas
National Grid Reference: 452670, 522500
Slice: C
Site Area (Ha): 1304.99
Search Buffer (m): 100

Site Details

Teesside Clean Gas Project 1 of 2

Landmark
INFORMATION GROUP

Tel: 0844 844 9952
Fax: 0844 844 9951
Web: www.envirocheck.co.uk



Historical Aerial Photography

Published 2000

This aerial photography was produced by Getmapping, these vertical aerial photographs provide a seamless, full colour survey of the whole of Great Britain

Historical Aerial Photography - Segment C13

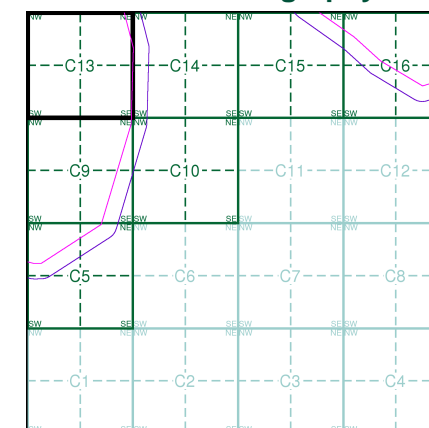

Order Details

Order Number: 218629364_1_1
Customer Ref: 60559231/Teesside Clean Gas
National Grid Reference: 452670, 522500
Slice: C
Site Area (Ha): 1304.99
Search Buffer (m): 100

Site Details

Teesside Clean Gas Project 1 of 2





Landmark
INFORMATION GROUP

Tel: 0844 844 9952
Fax: 0844 844 9951
Web: www.envirocheck.co.uk

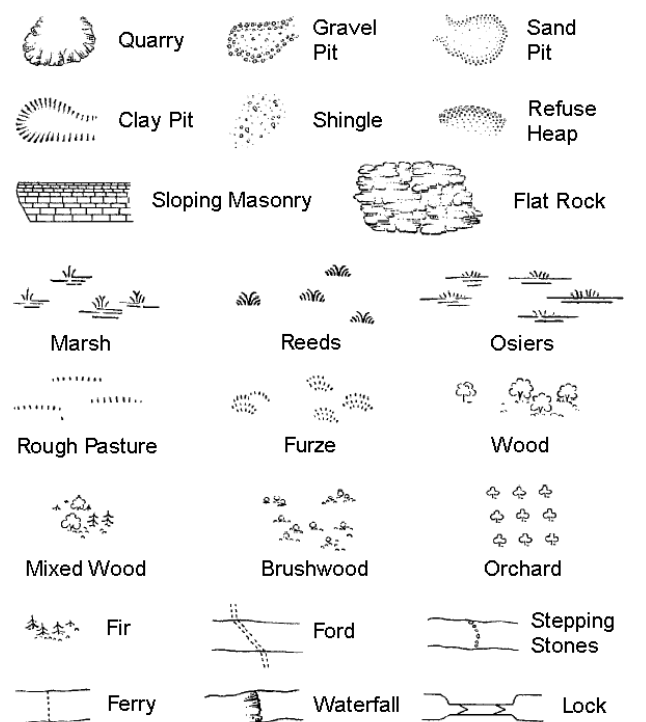
Historical Mapping Legends

Ordnance Survey County Series and Ordnance Survey Plan 1:2,500



	Trig. Station	507 	Altitude at Trig. Station
B.M. 325-9 	Bench Mark	342 +	Surface Level
	Arrow denotes flow of water		Antiquities (site of)

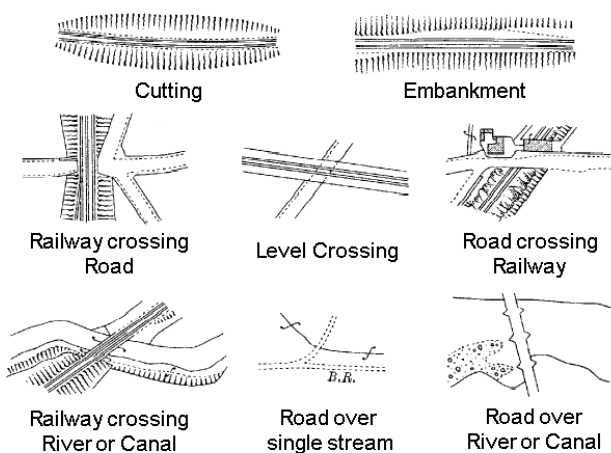





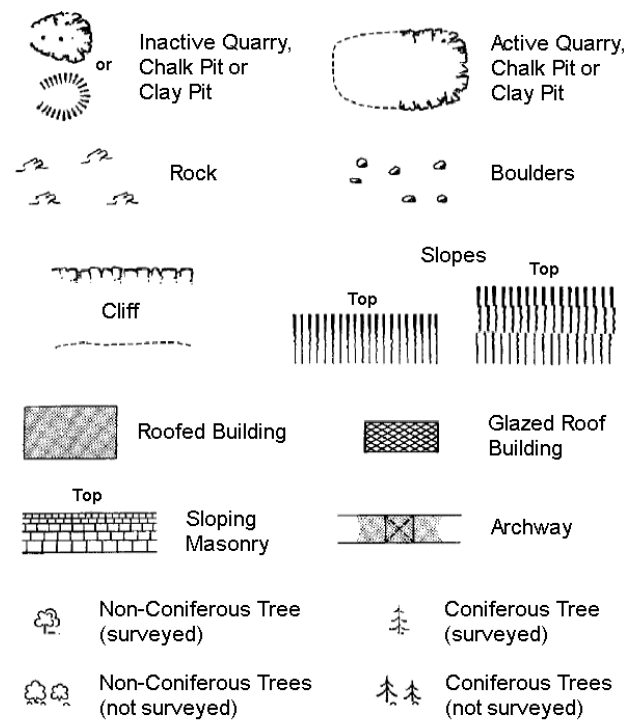

— — — — —	County Boundary (Geographical)
- . - . - .	County & Civil Parish Boundary
+ . + . + .	Administrative County & Civil Parish Boundary
— — — — —	County Borough Boundary (England)
Co. Boro. Bdy.	
— — — — —	County Burgh Boundary (Scotland)
Co. Burgh Bdy.	

<i>B.P.B.S.</i>	Boundary Post or Stone	<i>P.C.B.</i>	Police Call Box
<i>B.R.</i>	Bridle Road	<i>P.</i>	Pump
<i>E.P.</i>	Electricity Pylon	<i>S.P.</i>	Signal Post
<i>F.B.</i>	Foot Bridge	<i>Sl.</i>	Sluice
<i>F.P.</i>	Foot Path	<i>Sp.</i>	Spring
<i>G.P.</i>	Guide Post or Board	<i>T.C.B.</i>	Telephone Call Box
<i>M.S.</i>	Mile Stone	<i>Tr.</i>	Trough
<i>M.P.M.R.</i>	Mooring Post or Ring	<i>W.</i>	Well

Ordinance Survey Plan, Additional SIMs and Supply of Unpublished Survey Information



	Orchard Tree		Scrub		Bracken
	Coppice, Osier		Reeds		Marsh, Saltings

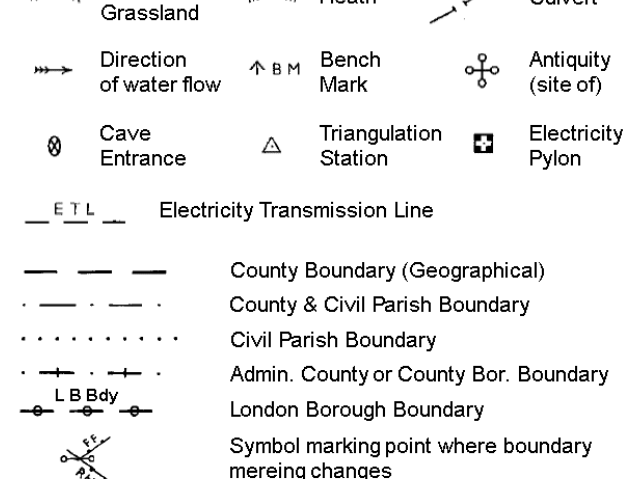

BH	Beer House	P	Pillar, Pole or Post
BP, BS	Boundary Post or Stone	PO	Post Office
Cn, C	Capstan, Crane	PC	Public Convenience
Chy	Chimney	PH	Public House
D Fn	Drinking Fountain	Pp	Pump
EI P	Electricity Pillar or Post	SB, S Br	Signal Box or Bridge
FAP	Fire Alarm Pillar	SP, SL	Signal Post or Light
FB	Foot Bridge	Spr	Spring
GP	Guide Post	Tk	Tank or Track
H	Hydrant or Hydraulic	TCB	Telephone Call Box
LC	Level Crossing	TCP	Telephone Call Post
MH	Manhole	Tr	Trough
MP	Mile Post or Mooring Post	Wr Pt, Wr T	Water Point, Water Tap
MS	Mile Stone	W	Well
NTL	Normal Tidal Limit	Wd Pp	Wind Pump

Large-Scale National Grid Data 1:2,500 and 1:1,250

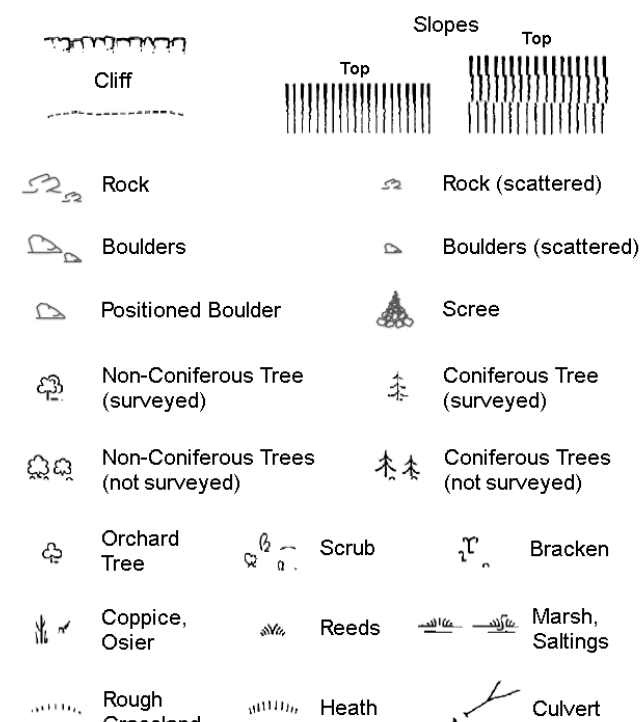

 Direction of water flow
  Triangulation Station
  Antiquity (site of)

E T L Electricity Transmission Line
  Electricity

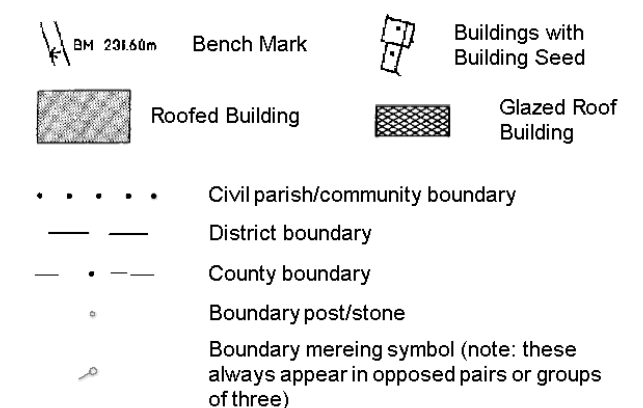

Bks	Barracks	P	Pillar, Pole or Post
Bty	Battery	PO	Post Office
Cemy	Cemetery	PC	Public Convenience
Chy	Chimney	Pp	Pump
Cis	Cistern	Ppg Sta	Pumping Station
Dismd Rly	Dismantled Railway	PW	Place of Worship
El Gen Sta	Electricity Generating Station	Sewage Ppg Sta	Sewage Pumping Station
El P	Electricity Pole, Pillar	SB, S Br	Signal Box or Bridge
El Sub Sta	Electricity Sub Station	SP, SL	Signal Post or Light
FB	Filter Bed	Spr	Spring
Fn / D Fn	Fountain / Drinking Ftn.	Tk	Tank or Track
Gas Gov	Gas Valve Compound	Tr	Trough
GVC	Gas Governor	Wd Pp	Wind Pump
GP	Guide Post	Wr Pt, Wr T	Water Point, Water Tap
MH	Manhole	Wks	Works (building or area)
MP, MS	Mile Post or Mile Stone	W	Well



Historical Mapping & Photography included:

Mapping Type	Scale	Date	Page
Durham	1:2,500	1857	2
Yorkshire	1:2,500	1894	3
Durham	1:2,500	1898 - 1899	4
Yorkshire	1:2,500	1915	5
Durham	1:2,500	1915 - 1917	6
Yorkshire	1:2,500	1929	7
Durham	1:2,500	1940 - 1941	8
Ordnance Survey Plan	1:1,250	1953 - 1975	9
Ordnance Survey Plan	1:2,500	1954 - 1969	10
Ordnance Survey Plan	1:1,250	1968	11
Ordnance Survey Plan	1:2,500	1969	12
Additional SIMs	1:1,250	1980 - 1989	13
Ordnance Survey Plan	1:1,250	1981	14
Additional SIMs	1:2,500	1984	15
Large-Scale National Grid Data	1:1,250	1993	16
Historical Aerial Photography	1:2,500	2000	17

Historical Map - Segment C14

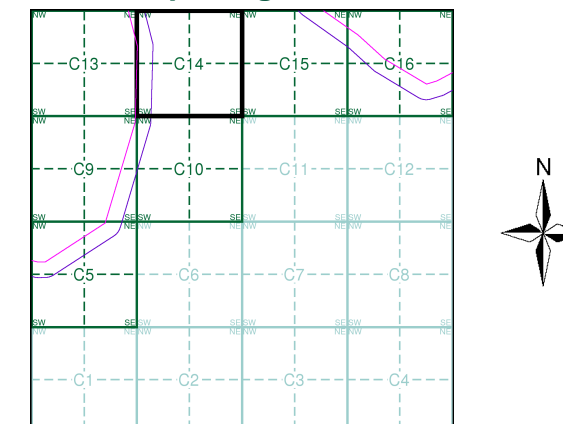

Order Details

Order Number: 218629364_1_1
Customer Ref: 60559231/Teesside Clean Gas
National Grid Reference: 452670, 522500
Slice: C
Site Area (Ha): 1304.99
Search Buffer (m): 100

Site Details

Teesside Clean Gas Project 1 of 2

Landmark
INFORMATION GROUP

Tel: 0844 844 9952
Fax: 0844 844 9951
Web: www.envirocheck.co.uk

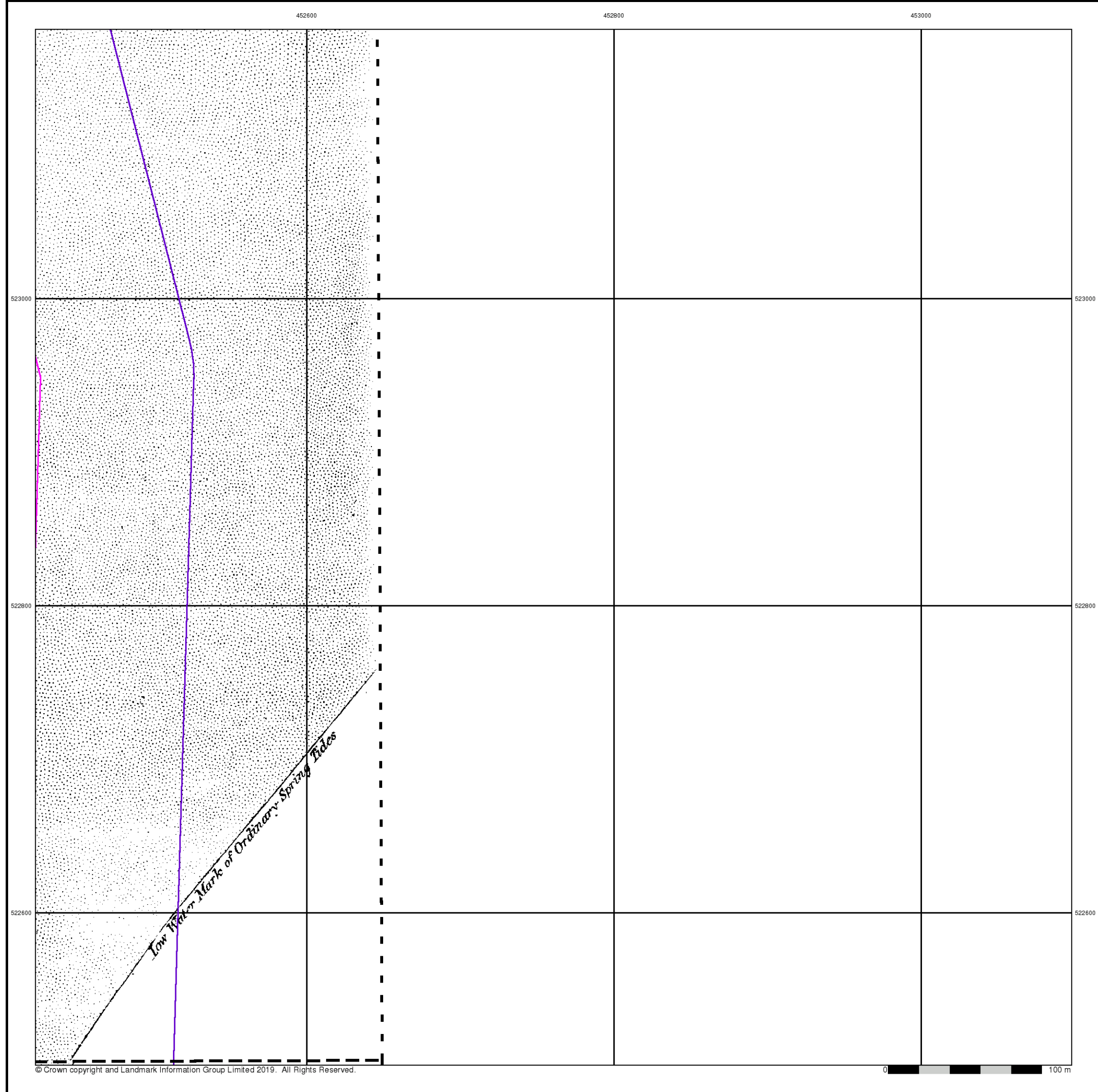

Durham

Published 1857

Source map scale - 1:2,500

The historical maps shown were reproduced from maps predominantly held at the scale adopted for England, Wales and Scotland in the 1840's. In 1854 the 1:2,500 scale was adopted for mapping urban areas and by 1896 it covered the whole of what were considered to be the cultivated parts of Great Britain. The published date given below is often some years later than the surveyed date. Before 1938, all OS maps were based on the Cassini Projection, with independent surveys of a single county or group of counties, giving rise to significant inaccuracies in outlying areas.

Map Name(s) and Date(s)

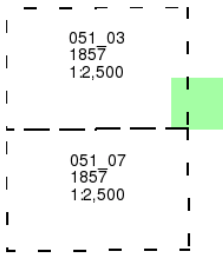

Historical Map - Segment C14

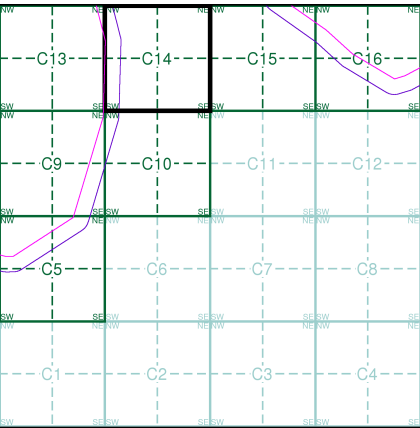

Order Details

Order Number: 218629364_1_1
Customer Ref: 60559231/Teesside Clean Gas
National Grid Reference: 452670, 522500
Slice: C
Site Area (Ha): 1304.99
Search Buffer (m): 100

Site Details

Teesside Clean Gas Project 1 of 2



Tel: 0844 844 9952
Fax: 0844 844 9951
Web: www.envirocheck.co.uk

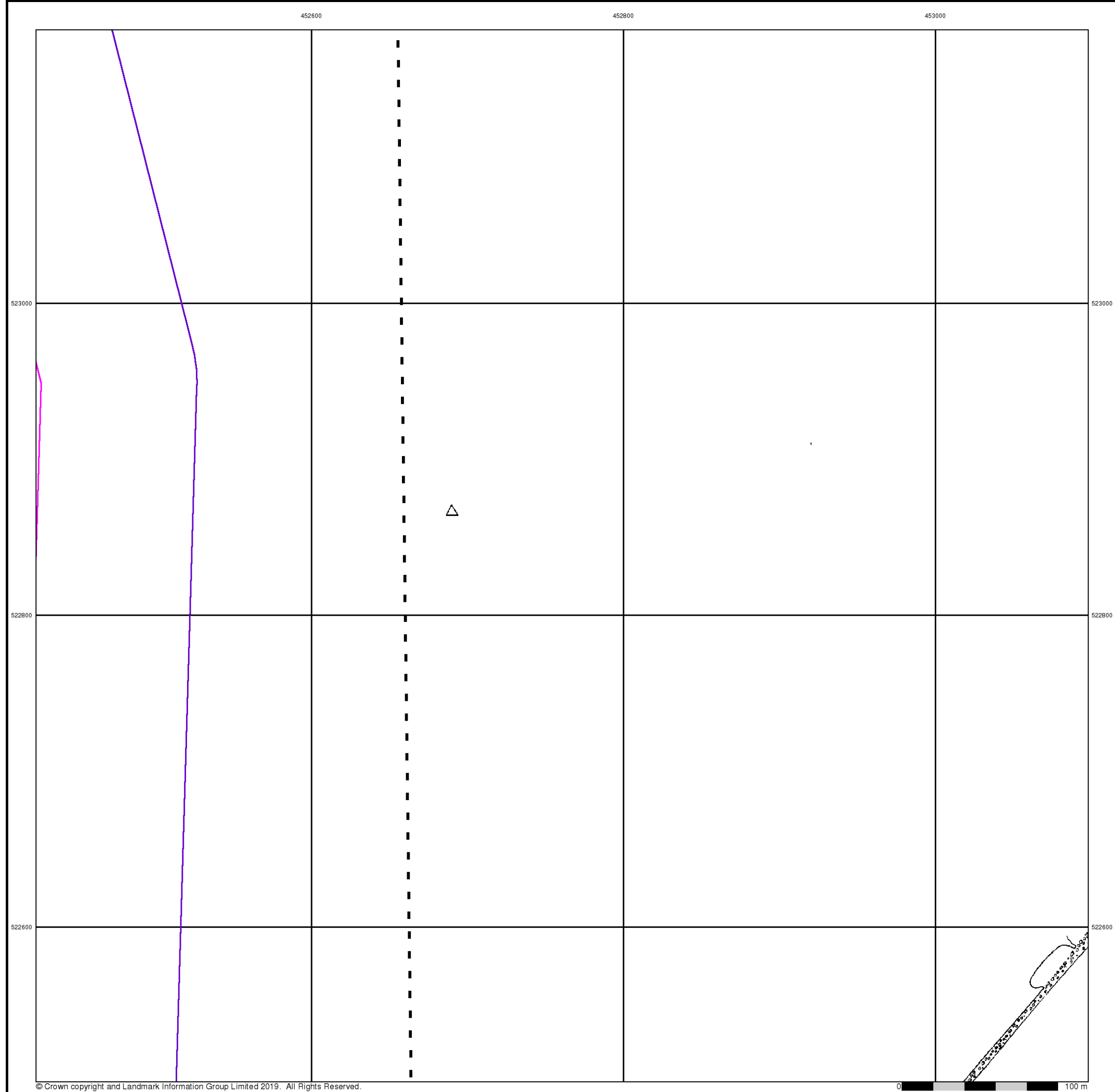

Yorkshire
Published 1894
Source map scale - 1:2,500

The historical maps shown were reproduced from maps predominantly held at the scale adopted for England, Wales and Scotland in the 1840's. In 1854 the 1:2,500 scale was adopted for mapping urban areas and by 1896 it covered the whole of what were considered to be the cultivated parts of Great Britain. The published date given below is often some years later than the surveyed date. Before 1938, all OS maps were based on the Cassini Projection, with independent surveys of a single county or group of counties, giving rise to significant inaccuracies in outlying areas.

Map Name(s) and Date(s)

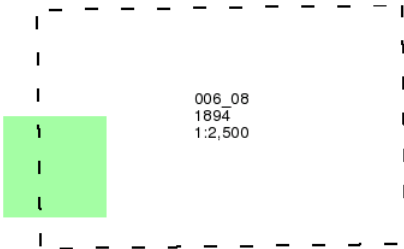

Historical Map - Segment C14

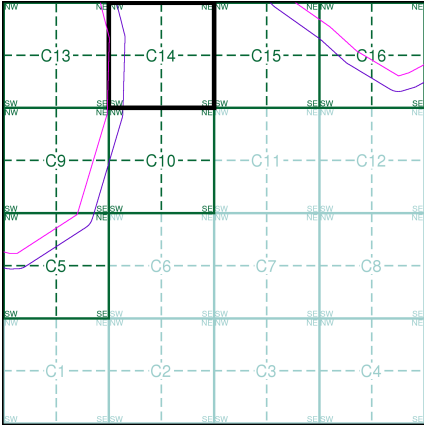

Order Details

Order Number: 218629364_1_1
Customer Ref: 60559231/Teesside Clean Gas
National Grid Reference: 452670, 522500
Slice: C
Site Area (Ha): 1304.99
Search Buffer (m): 100

Site Details

Teesside Clean Gas Project 1 of 2



Tel: 0844 844 9952
Fax: 0844 844 9951
Web: www.envirocheck.co.uk



Durham

Published 1898 - 1899

Source map scale - 1:2,500

The historical maps shown were reproduced from maps predominantly held at the scale adopted for England, Wales and Scotland in the 1840's. In 1854 the 1:2,500 scale was adopted for mapping urban areas and by 1896 it covered the whole of what were considered to be the cultivated parts of Great Britain. The published date given below is often some years later than the surveyed date. Before 1938, all OS maps were based on the Cassini Projection, with independent surveys of a single county or group of counties, giving rise to significant inaccuracies in outlying areas.

Map Name(s) and Date(s)

051_03 1898 1:2,500	051_04 1898 1:2,500
051_07 1899 1:2,500	051_08 1899 1:2,500

Historical Map - Segment C14

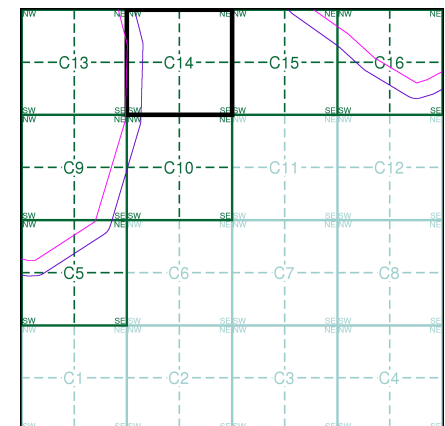

Order Details

Order Number: 218629364_1_1
Customer Ref: 60559231/Teesside Clean Gas
National Grid Reference: 452670, 522500
Slice: C
Site Area (Ha): 1304.99
Search Buffer (m): 100

Site Details

Teesside Clean Gas Project 1 of 2

Landmark
INFORMATION GROUP

Tel: 0844 844 9952
Fax: 0844 844 9951
Web: www.envirocheck.co.uk

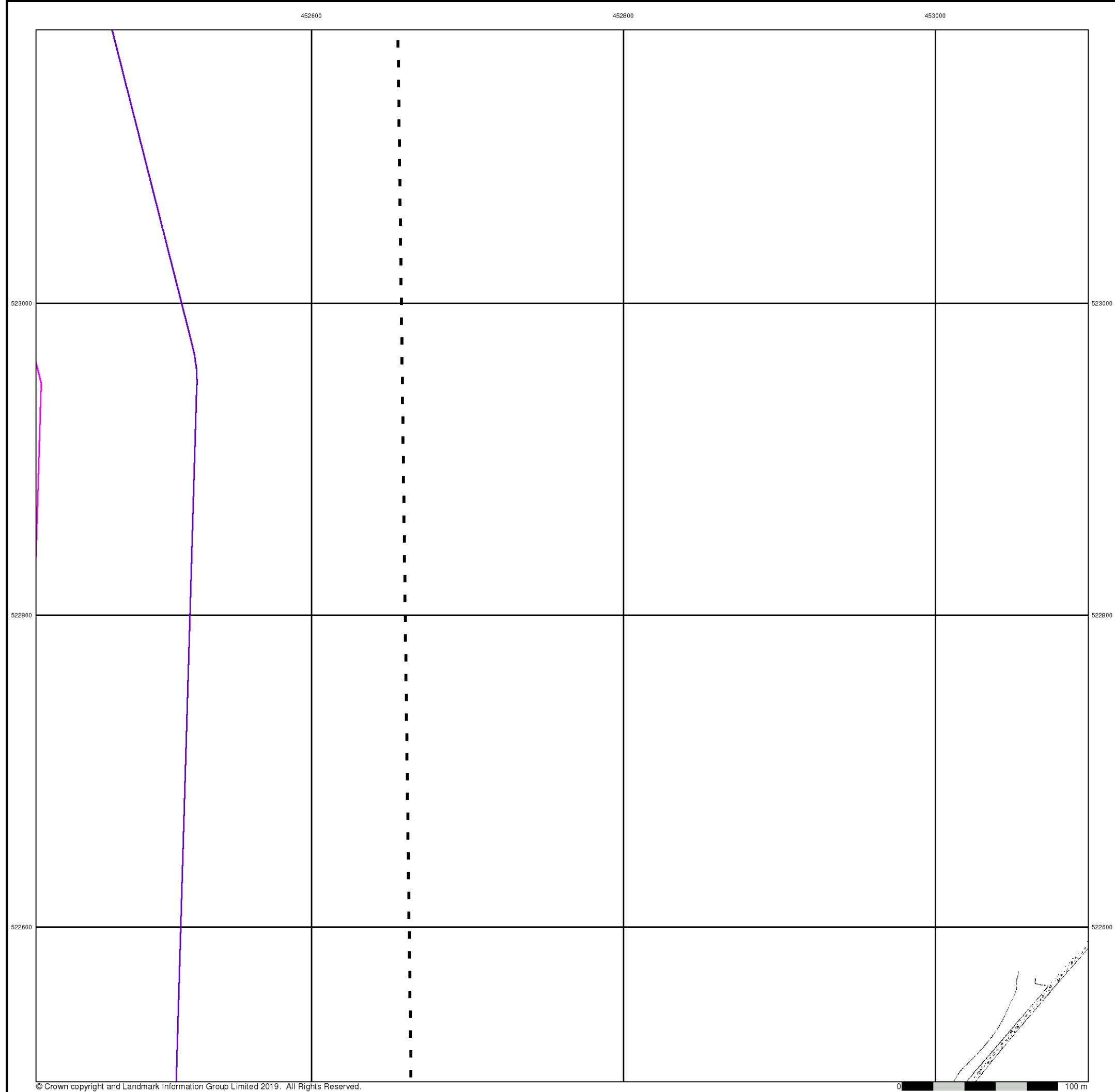

Yorkshire
Published 1915
Source map scale - 1:2,500

The historical maps shown were reproduced from maps predominantly held at the scale adopted for England, Wales and Scotland in the 1840's. In 1854 the 1:2,500 scale was adopted for mapping urban areas and by 1896 it covered the whole of what were considered to be the cultivated parts of Great Britain. The published date given below is often some years later than the surveyed date. Before 1938, all OS maps were based on the Cassini Projection, with independent surveys of a single county or group of counties, giving rise to significant inaccuracies in outlying areas.

Map Name(s) and Date(s)

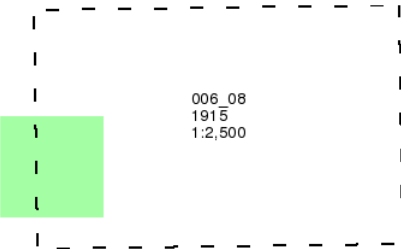

Historical Map - Segment C14

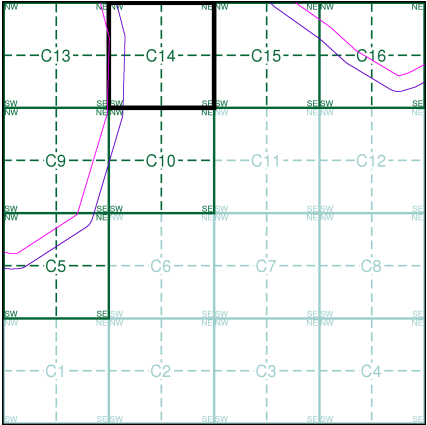

Order Details

Order Number: 218629364_1_1
Customer Ref: 60559231/Teesside Clean Gas
National Grid Reference: 452670, 522500
Slice: C
Site Area (Ha): 1304.99
Search Buffer (m): 100

Site Details

Teesside Clean Gas Project 1 of 2



Tel: 0844 844 9952
Fax: 0844 844 9951
Web: www.envirocheck.co.uk



Durham

Published 1915 - 1917

Source map scale - 1:2,500

The historical maps shown were reproduced from maps predominantly held at the scale adopted for England, Wales and Scotland in the 1840's. In 1854 the 1:2,500 scale was adopted for mapping urban areas and by 1896 it covered the whole of what were considered to be the cultivated parts of Great Britain. The published date given below is often some years later than the surveyed date. Before 1938, all OS maps were based on the Cassini Projection, with independent surveys of a single county or group of counties, giving rise to significant inaccuracies in outlying areas.

Map Name(s) and Date(s)

051_03 1916 1:2,500	051_04 1917 1:2,500
051_07 1917 1:2,500	051_08 1915 1:2,500

Historical Map - Segment C14

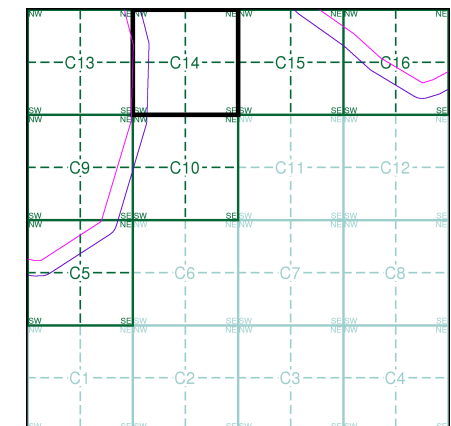

Order Details

Order Number: 218629364_1_1
Customer Ref: 60559231/Teesside Clean Gas
National Grid Reference: 452670, 522500
Slice: C
Site Area (Ha): 1304.99
Search Buffer (m): 100

Site Details

Teesside Clean Gas Project 1 of 2



Tel: 0844 844 9952
Fax: 0844 844 9951
Web: www.envirocheck.co.uk

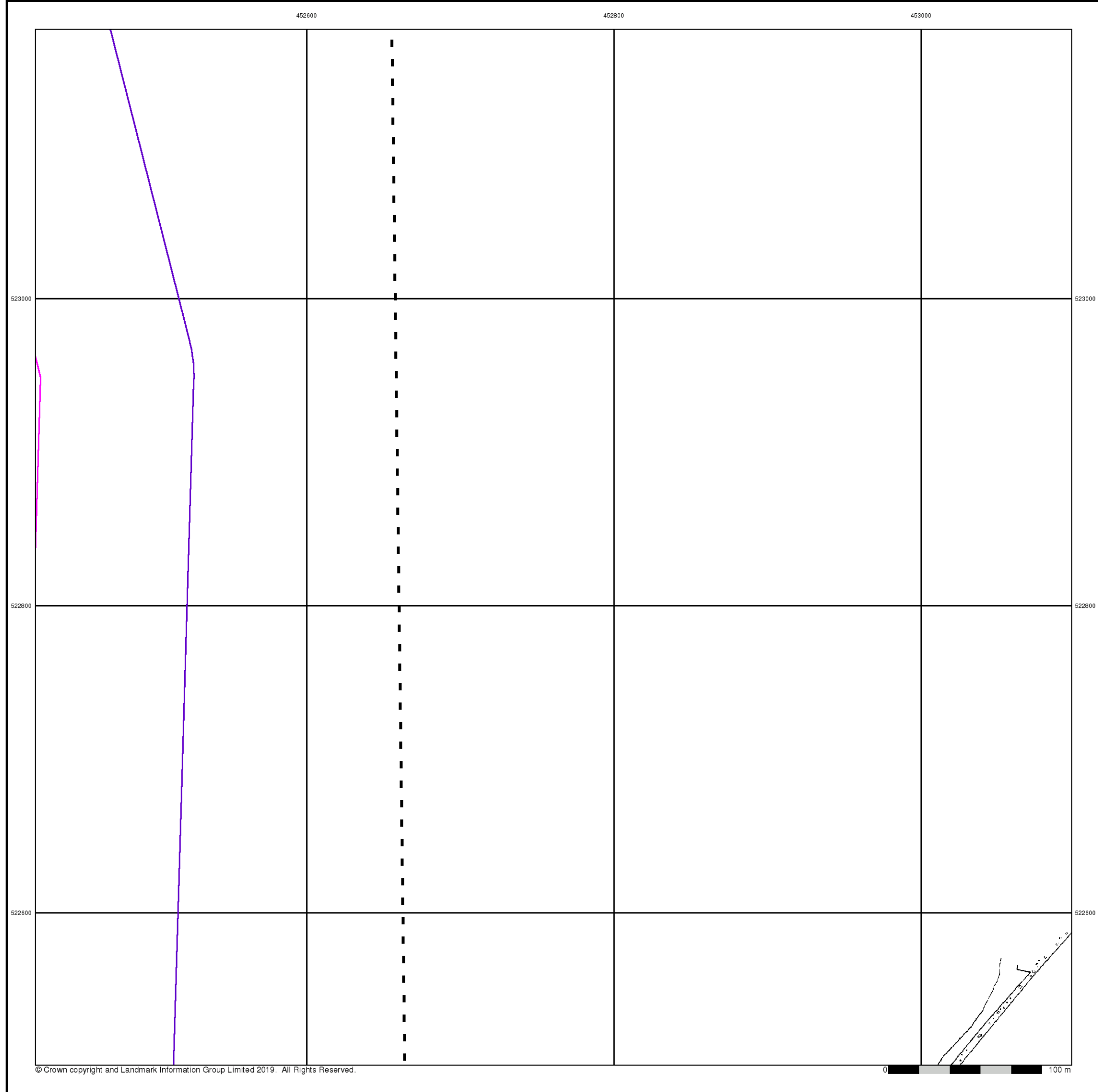

Yorkshire
Published 1929
Source map scale - 1:2,500

The historical maps shown were reproduced from maps predominantly held at the scale adopted for England, Wales and Scotland in the 1840's. In 1854 the 1:2,500 scale was adopted for mapping urban areas and by 1896 it covered the whole of what were considered to be the cultivated parts of Great Britain. The published date given below is often some years later than the surveyed date. Before 1938, all OS maps were based on the Cassini Projection, with independent surveys of a single county or group of counties, giving rise to significant inaccuracies in outlying areas.

Map Name(s) and Date(s)

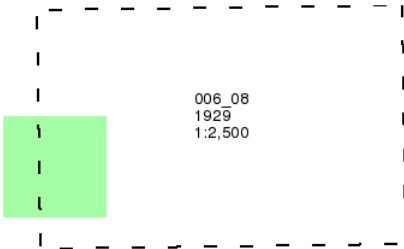

Historical Map - Segment C14

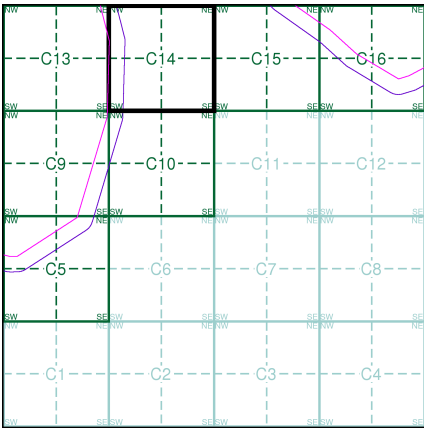

Order Details
Order Number: 218629364_1_1
Customer Ref: 60559231/Teesside Clean Gas
National Grid Reference: 452670, 522500
Slice: C
Site Area (Ha): 1304.99
Search Buffer (m): 100

Site Details
Teesside Clean Gas Project 1 of 2



Durham

Published 1940 - 1941

Source map scale - 1:2,500

The historical maps shown were reproduced from maps predominantly held at the scale adopted for England, Wales and Scotland in the 1840's. In 1854 the 1:2,500 scale was adopted for mapping urban areas and by 1896 it covered the whole of what were considered to be the cultivated parts of Great Britain. The published date given below is often some years later than the surveyed date. Before 1938, all OS maps were based on the Cassini Projection, with independent surveys of a single county or group of counties, giving rise to significant inaccuracies in outlying areas.

Map Name(s) and Date(s)

051_03 1940 1:2,500	051_04 1940 1:2,500
051_07 1941 1:2,500	051_08 1941 1:2,500

Historical Map - Segment C14

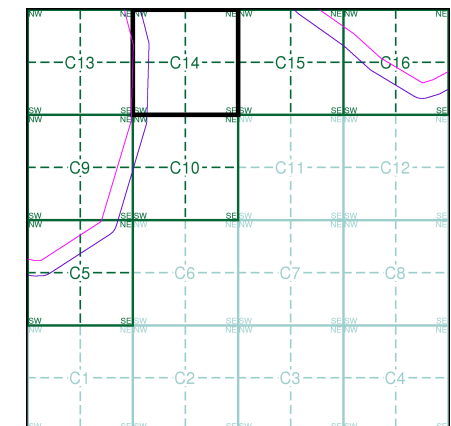

Order Details

Order Number: 218629364_1_1
Customer Ref: 60559231/Teesside Clean Gas
National Grid Reference: 452670, 522500
Slice: C
Site Area (Ha): 1304.99
Search Buffer (m): 100

Site Details

Teesside Clean Gas Project 1 of 2



Tel: 0844 844 9952
Fax: 0844 844 9951
Web: www.envirocheck.co.uk

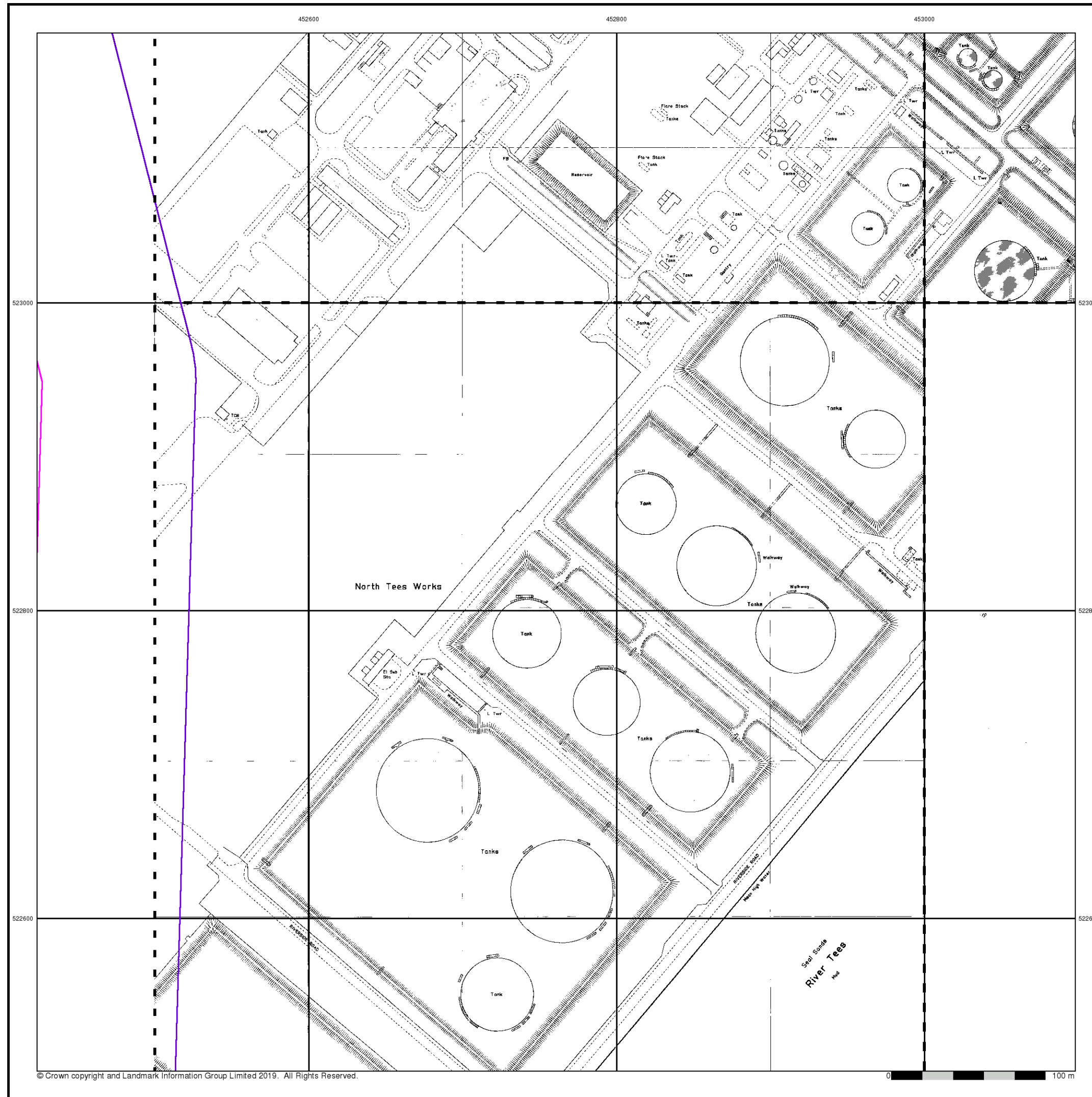

Ordnance Survey Plan
Published 1953 - 1975
Source map scale - 1:1,250

The historical maps shown were reproduced from maps predominantly held at the scale adopted for England, Wales and Scotland in the 1840's. In 1854 the 1:2,500 scale was adopted for mapping urban areas and by 1896 it covered the whole of what were considered to be the cultivated parts of Great Britain. The published date given below is often some years later than the surveyed date. Before 1938, all OS maps were based on the Cassini Projection, with independent surveys of a single county or group of counties, giving rise to significant inaccuracies in outlying areas.

Map Name(s) and Date(s)

NZ5223SE 1975 1:1,250	NZ5323SW 1974 1:1,250
NZ5222NE 1975 1:1,250	NZ5322NW 1953 1:1,250

Historical Map - Segment C14

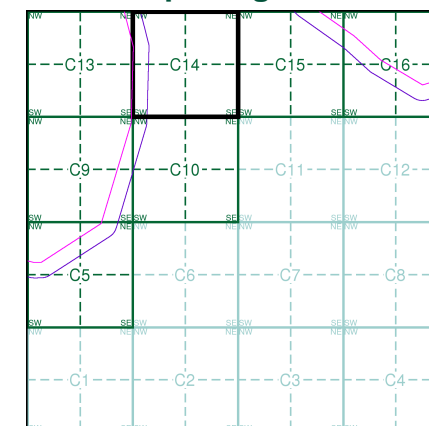

Order Details

Order Number: 218629364_1_1
Customer Ref: 60559231/Teesside Clean Gas
National Grid Reference: 452670, 522500
Slice: C
Site Area (Ha): 1304.99
Search Buffer (m): 100

Site Details

Teesside Clean Gas Project 1 of 2



Tel: 0844 844 9952
Fax: 0844 844 9951
Web: www.envirocheck.co.uk



Ordnance Survey Plan

Published 1954 - 1969

Source map scale - 1:2,500

The historical maps shown were reproduced from maps predominantly held at the scale adopted for England, Wales and Scotland in the 1840's. In 1854 the 1:2,500 scale was adopted for mapping urban areas and by 1896 it covered the whole of what were considered to be the cultivated parts of Great Britain. The published date given below is often some years later than the surveyed date. Before 1938, all OS maps were based on the Cassini Projection, with independent surveys of a single county or group of counties, giving rise to significant inaccuracies in outlying areas.

Map Name(s) and Date(s)

NZ5223 1969 1:2,500	NZ5323 1957 1:2,500
NZ5222 1969 1:2,500	NZ5322 1954 1:2,500

Historical Map - Segment C14

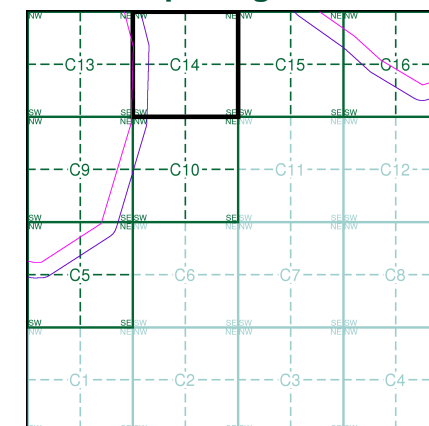

Order Details

Order Number: 218629364_1_1
Customer Ref: 60559231/Teesside Clean Gas
National Grid Reference: 452670, 522500
Slice: C
Site Area (Ha): 1304.99
Search Buffer (m): 100

Site Details

Teesside Clean Gas Project 1 of 2

Landmark
INFORMATION GROUP

Tel: 0844 844 9952
Fax: 0844 844 9951
Web: www.envirocheck.co.uk

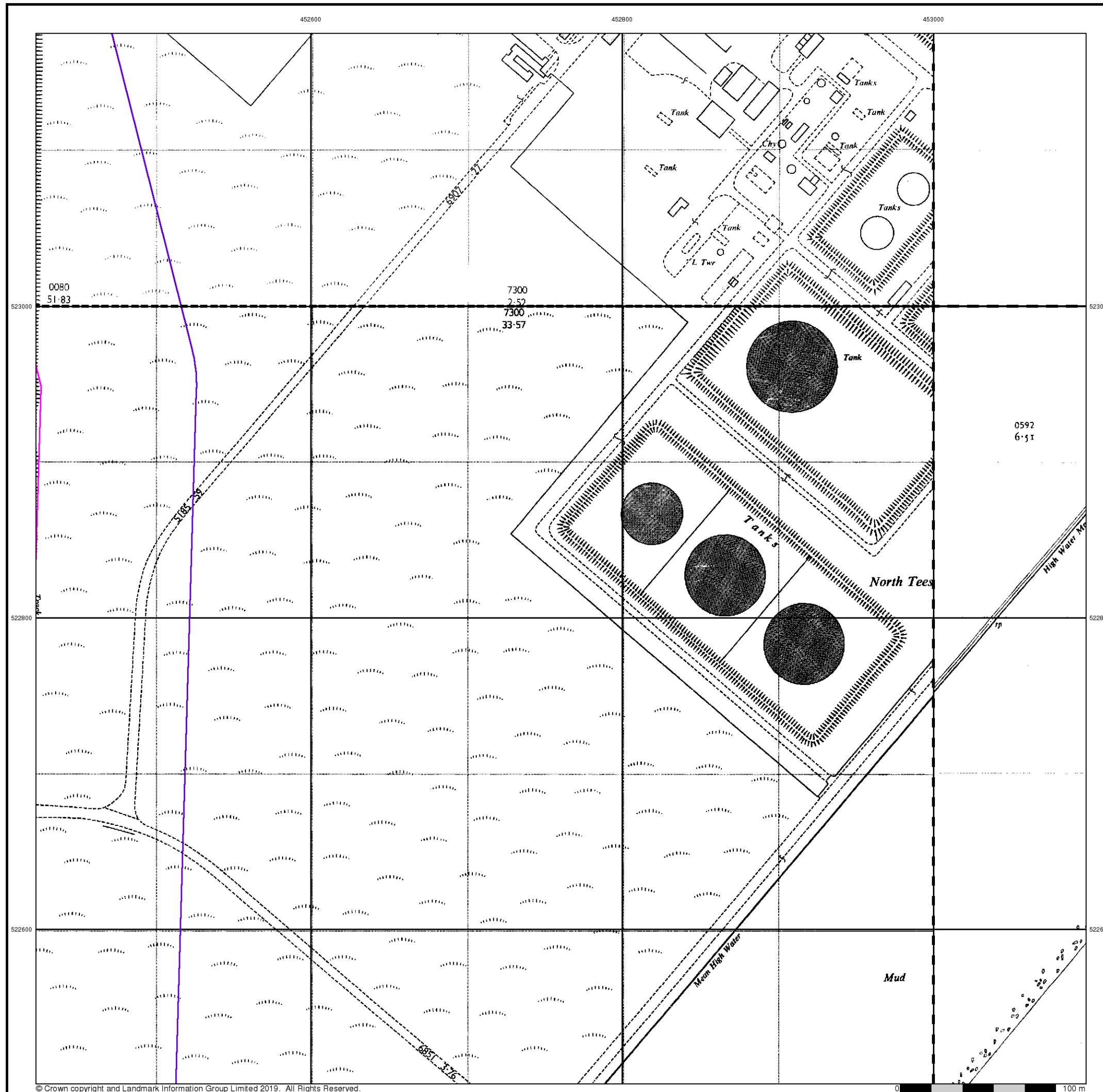

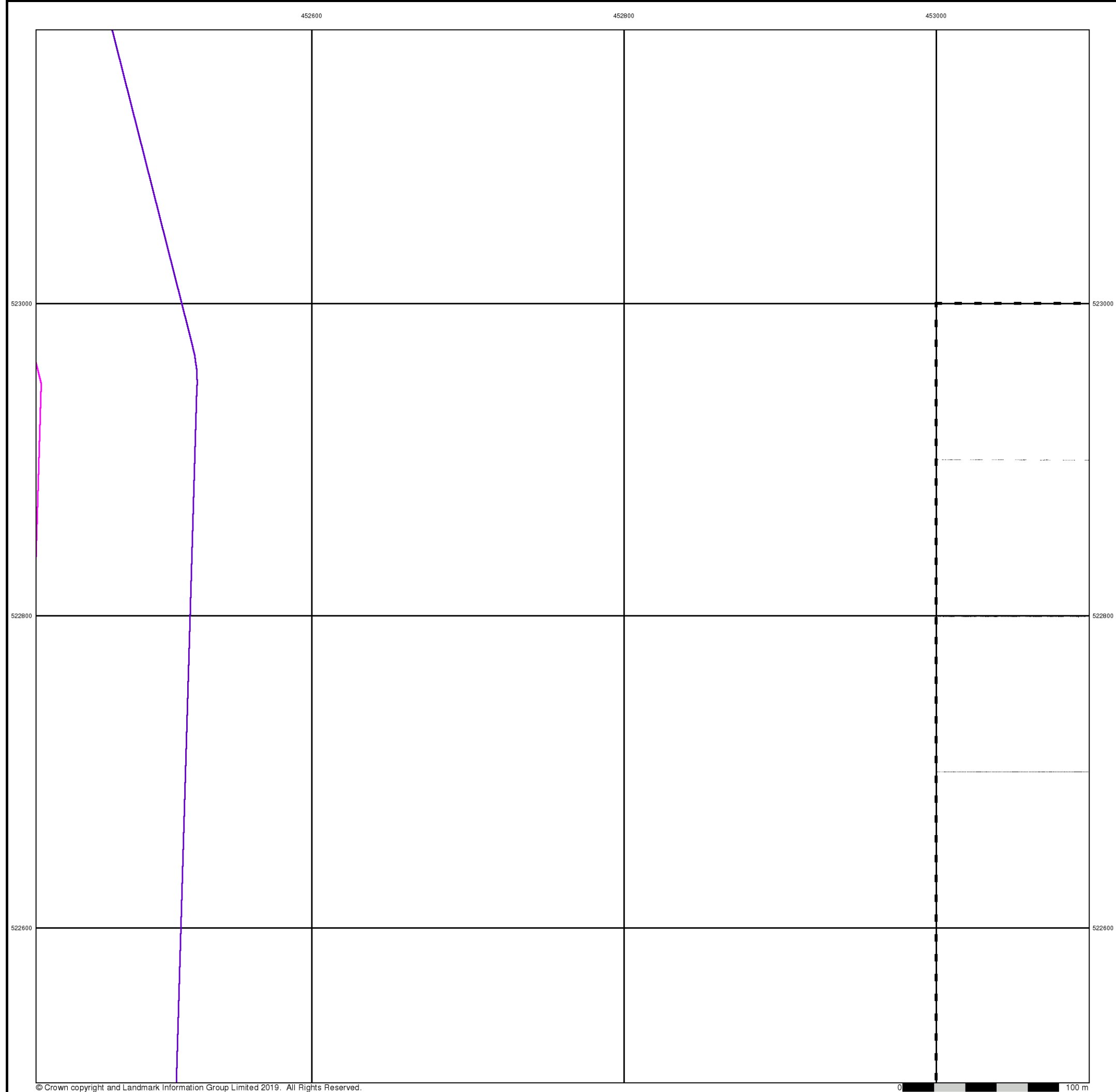

Ordnance Survey Plan
Published 1968
Source map scale - 1:1,250

The historical maps shown were reproduced from maps predominantly held at the scale adopted for England, Wales and Scotland in the 1840's. In 1854 the 1:2,500 scale was adopted for mapping urban areas and by 1896 it covered the whole of what were considered to be the cultivated parts of Great Britain. The published date given below is often some years later than the surveyed date. Before 1938, all OS maps were based on the Cassini Projection, with independent surveys of a single county or group of counties, giving rise to significant inaccuracies in outlying areas.

Map Name(s) and Date(s)

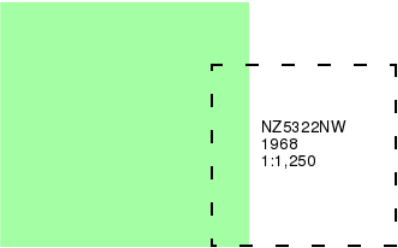

Historical Map - Segment C14

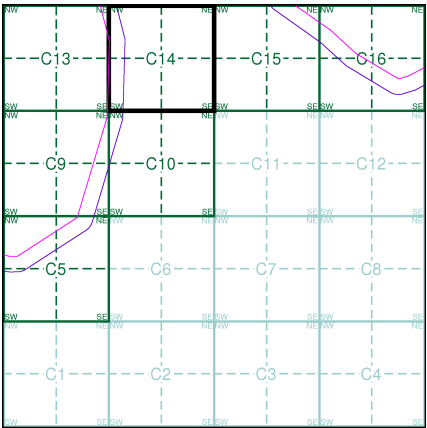

Order Details

Order Number: 218629364_1_1
Customer Ref: 60559231/Teesside Clean Gas
National Grid Reference: 452670, 522500
Slice: C
Site Area (Ha): 1304.99
Search Buffer (m): 100

Site Details

Teesside Clean Gas Project 1 of 2



Tel: 0844 844 9952
Fax: 0844 844 9951
Web: www.envirocheck.co.uk

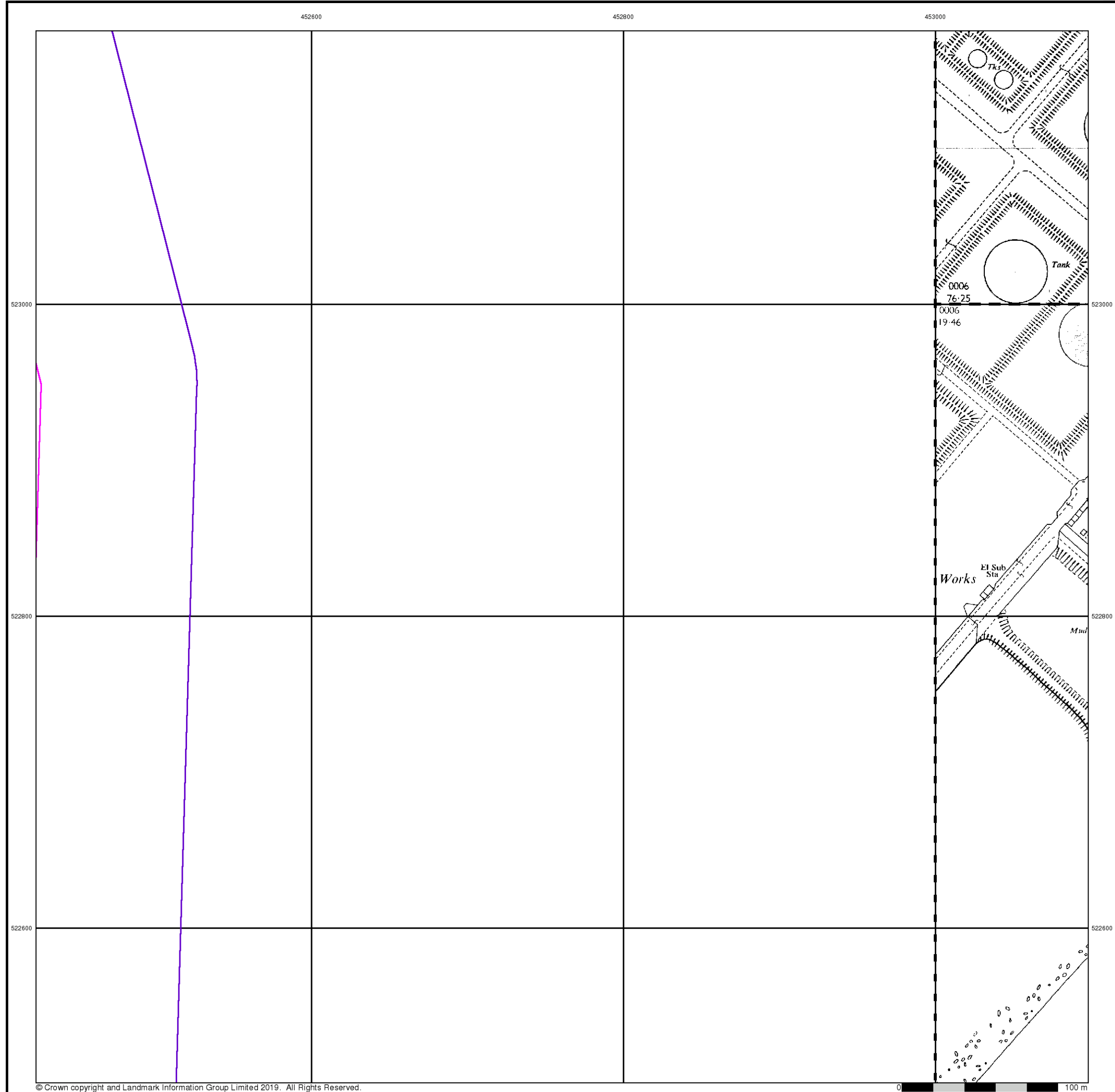

© Crown copyright and Landmark Information Group Limited 2019. All Rights Reserved.



Ordnance Survey Plan
Published 1969
Source map scale - 1:2,500

The historical maps shown were reproduced from maps predominantly held at the scale adopted for England, Wales and Scotland in the 1840's. In 1854 the 1:2,500 scale was adopted for mapping urban areas and by 1896 it covered the whole of what were considered to be the cultivated parts of Great Britain. The published date given below is often some years later than the surveyed date. Before 1938, all OS maps were based on the Cassini Projection, with independent surveys of a single county or group of counties, giving rise to significant inaccuracies in outlying areas.

Map Name(s) and Date(s)

NZ5323 1969 1:2,500
NZ5322 1969 1:2,500

Historical Map - Segment C14

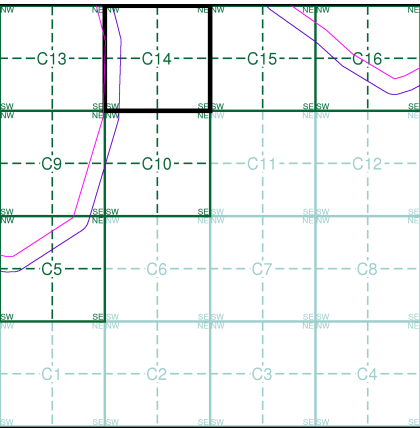

Order Details

Order Number: 218629364_1_1
Customer Ref: 60559231/Teesside Clean Gas
National Grid Reference: 452670, 522500
Slice: C
Site Area (Ha): 1304.99
Search Buffer (m): 100

Site Details

Teesside Clean Gas Project 1 of 2



Tel: 0844 844 9952
Fax: 0844 844 9951
Web: www.envirocheck.co.uk

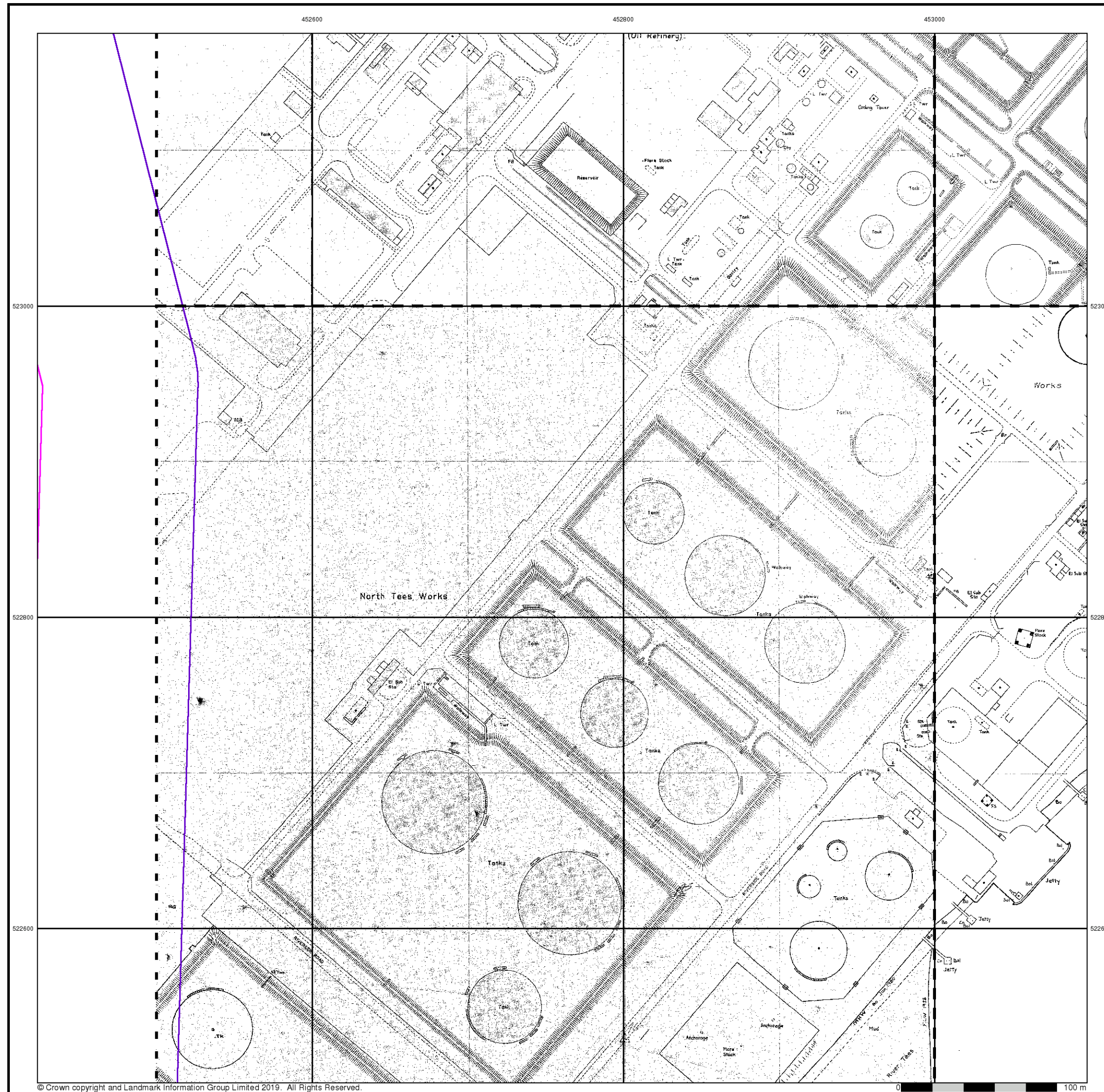

Additional SIMs

Published 1980 - 1989

Source map scale - 1:1,250

The SIM cards (Ordnance Survey's 'Survey of Information on Microfilm') are further, minor editions of mapping which were produced and published in between the main editions as an area was updated. They date from 1947 to 1994, and contain detailed information on buildings, roads and land-use. These maps were produced at both 1:2,500 and 1:1,250 scales.

Map Name(s) and Date(s)

NZ5223SE	NZ5223SW
1989	1987
1:1,250	1:1,250
NZ5222NE	NZ5222NW
1980	1980
1:1,250	1:1,250

Historical Map - Segment C14

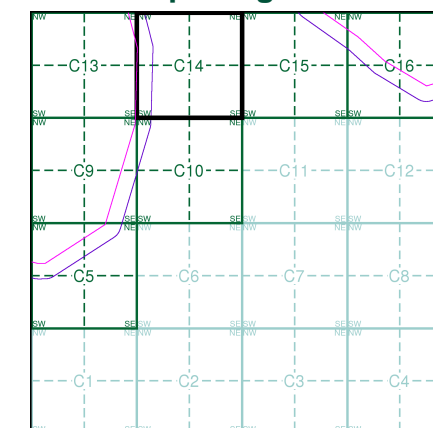

Order Details

Order Number: 218629364_1_1
Customer Ref: 60559231/Teesside Clean Gas
National Grid Reference: 452670, 522500
Slice: C
Site Area (Ha): 1304.99
Search Buffer (m): 100

Site Details

Teesside Clean Gas Project 1 of 2



Tel: 0844 844 9952
Fax: 0844 844 9951
Web: www.envirocheck.co.uk



Ordnance Survey Plan

Published 1981

Source map scale - 1:1,250

The historical maps shown were reproduced from maps predominantly held at the scale adopted for England, Wales and Scotland in the 1840's. In 1854 the 1:2,500 scale was adopted for mapping urban areas and by 1896 it covered the whole of what were considered to be the cultivated parts of Great Britain. The published date given below is often some years later than the surveyed date. Before 1938, all OS maps were based on the Cassini Projection, with independent surveys of a single county or group of counties, giving rise to significant inaccuracies in outlying areas.

Map Name(s) and Date(s)

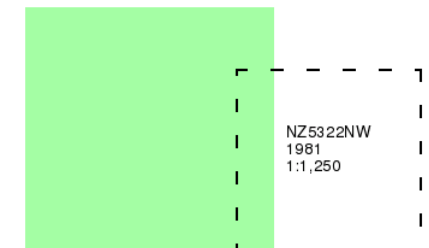

Historical Map - Segment C14

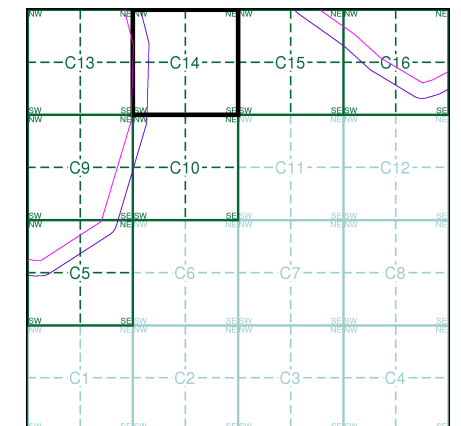

Order Details

Order Number: 218629364_1_1
Customer Ref: 60559231/Teesside Clean Gas
National Grid Reference: 452670, 522500
Slice: C
Site Area (Ha): 1304.99
Search Buffer (m): 100

Site Details

Teesside Clean Gas Project 1 of 2



Tel: 0844 844 9952
Fax: 0844 844 9951
Web: www.envirocheck.co.uk



Additional SIMs

Published 1984

Source map scale - 1:2,500

The SIM cards (Ordnance Survey's 'Survey of Information on Microfilm') are further, minor editions of mapping which were produced and published in between the main editions as an area was updated. They date from 1947 to 1994, and contain detailed information on buildings, roads and land-use. These maps were produced at both 1:2,500 and 1:1,250 scales.

Map Name(s) and Date(s)

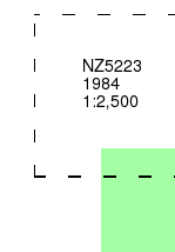

Historical Map - Segment C14

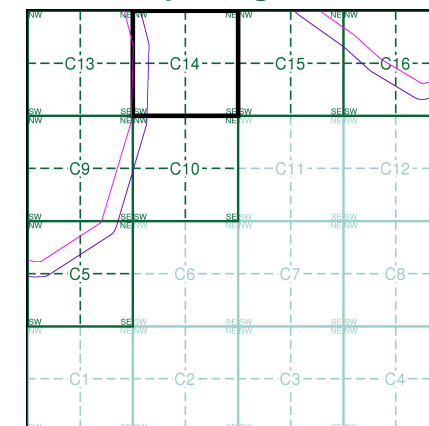

Order Details

Order Number: 218629364_1_1
Customer Ref: 60559231/Teesside Clean Gas
National Grid Reference: 452670, 522500
Slice: C
Site Area (Ha): 1304.99
Search Buffer (m): 100

Site Details

Teesside Clean Gas Project 1 of 2



Tel: 0844 844 9952
Fax: 0844 844 9951
Web: www.envirocheck.co.uk

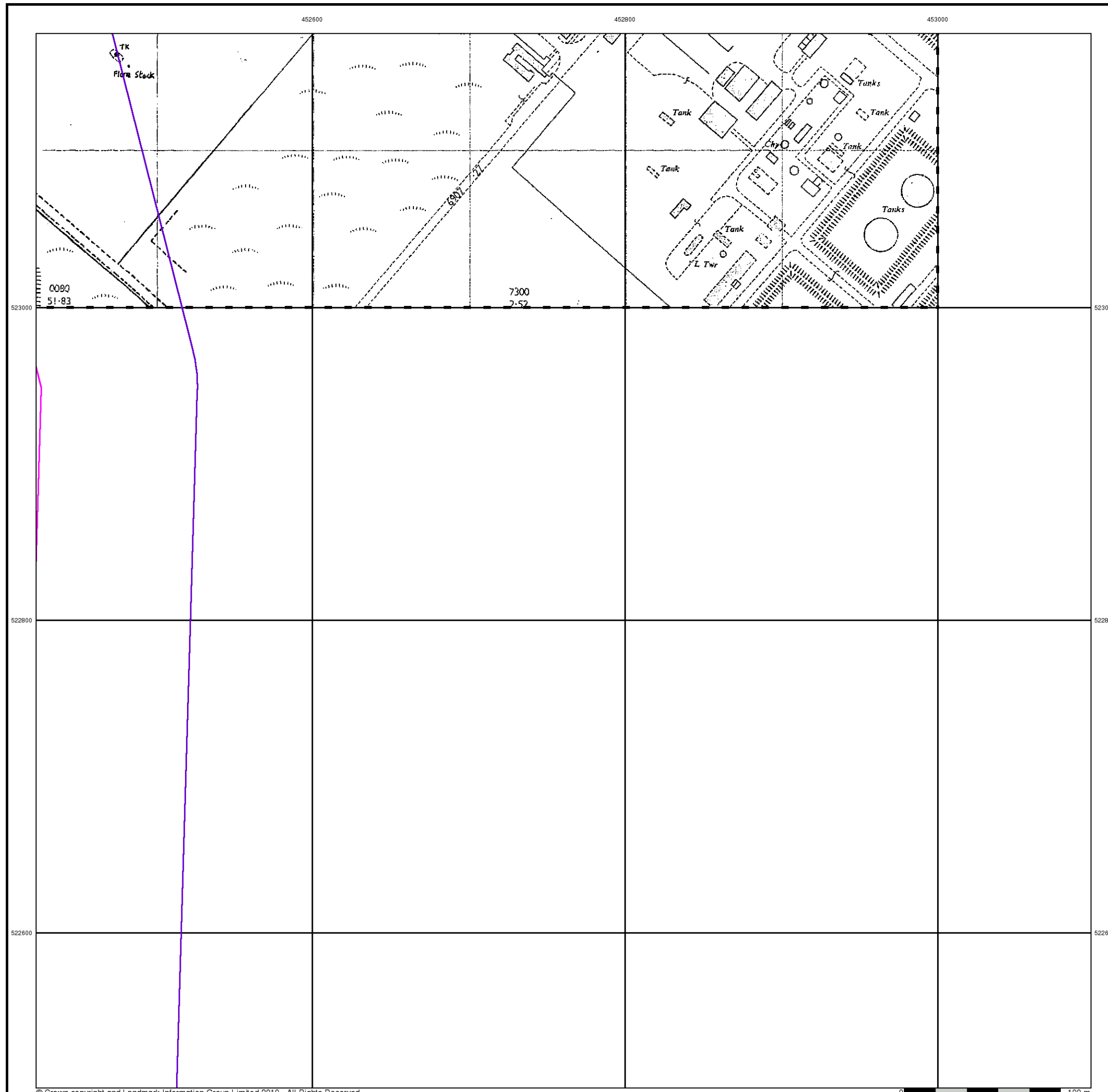



Large-Scale National Grid Data

Published 1993

Source map scale - 1:1,250

'Large Scale National Grid Data' superseded SIM cards (Ordnance Survey's 'Survey of Information on Microfilm') in 1992, and continued to be produced until 1999. These maps were the fore-runners of digital mapping and so provide detailed information on houses and roads, but tend to show less topographic features such as vegetation. These maps were produced at both 1:2,500 and 1:1,250 scales.

Map Name(s) and Date(s)

NZ5223SW 1993 1:1,250	NZ5223SE 1993 1:1,250	NZ5223NW 1993 1:1,250
NZ5222NW 1993 1:1,250	NZ5222NE 1993 1:1,250	NZ5222NW 1993 1:1,250

Historical Map - Segment C14

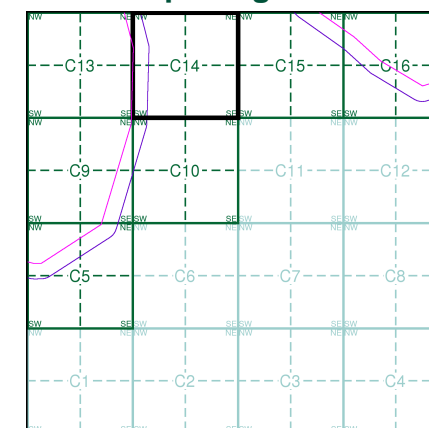

Order Details

Order Number: 218629364_1_1
Customer Ref: 60559231/Teesside Clean Gas
National Grid Reference: 452670, 522500
Slice: C
Site Area (Ha): 1304.99
Search Buffer (m): 100

Site Details

Teesside Clean Gas Project 1 of 2

Landmark
INFORMATION GROUP

Tel: 0844 844 9952
Fax: 0844 844 9951
Web: www.envirocheck.co.uk

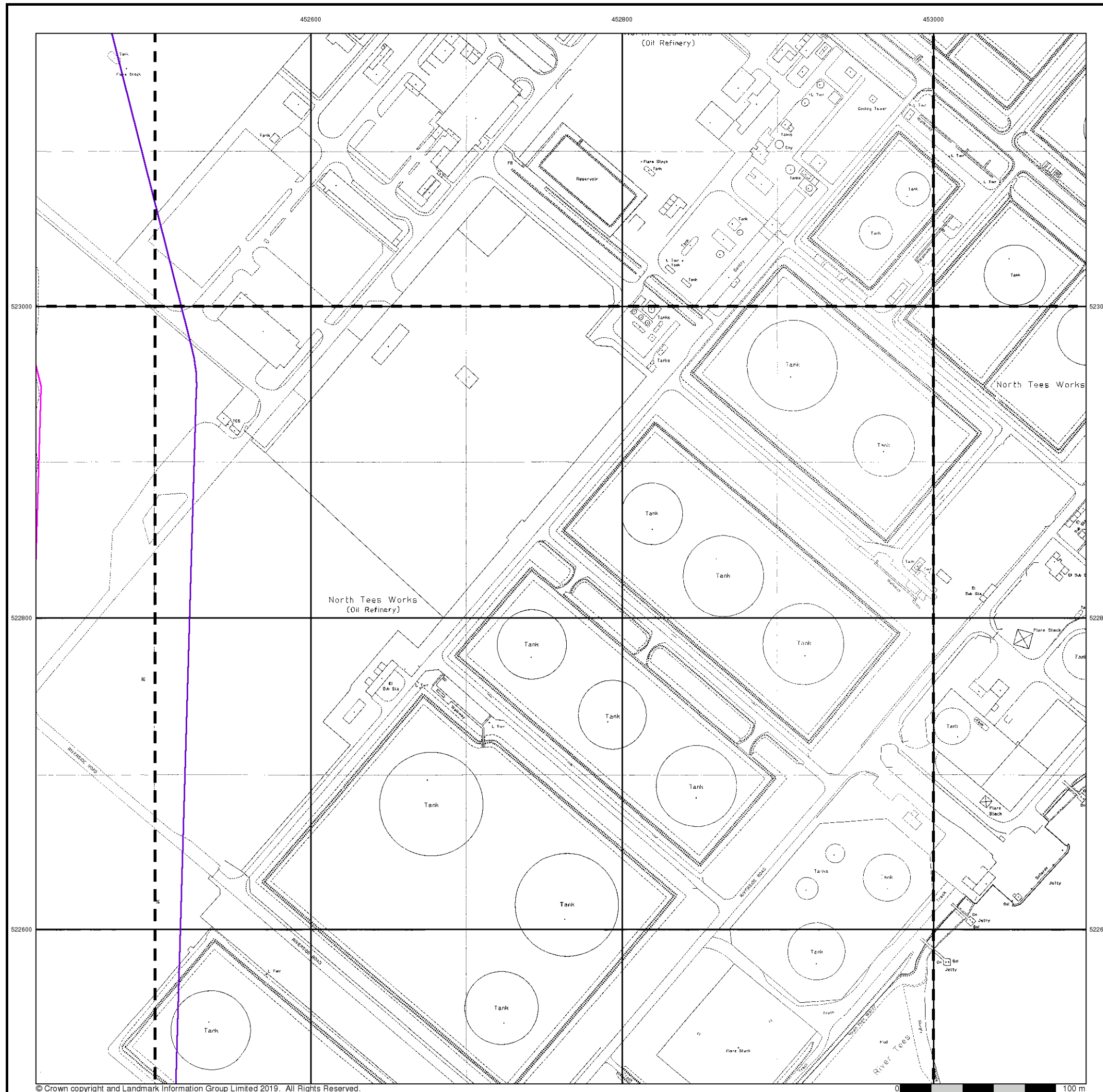



Historical Aerial Photography

Published 2000

This aerial photography was produced by Getmapping, these vertical aerial photographs provide a seamless, full colour survey of the whole of Great Britain

Historical Aerial Photography - Segment C14

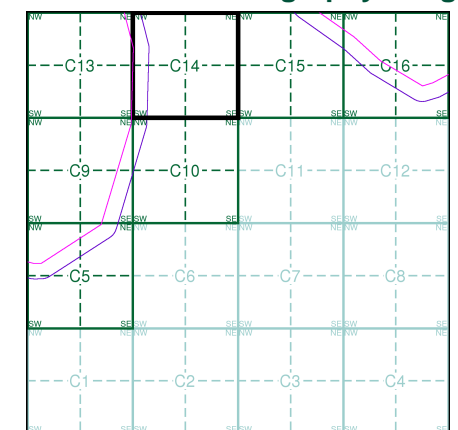

Order Details

Order Number: 218629364_1_1
Customer Ref: 60559231/Teesside Clean Gas
National Grid Reference: 452670, 522500
Slice: C
Site Area (Ha): 1304.99
Search Buffer (m): 100

Site Details

Teesside Clean Gas Project 1 of 2

Landmark
INFORMATION GROUP

Tel: 0844 844 9952
Fax: 0844 844 9951
Web: www.envirocheck.co.uk

Historical Mapping Legends

Ordnance Survey County Series and Ordnance Survey Plan 1:2,500

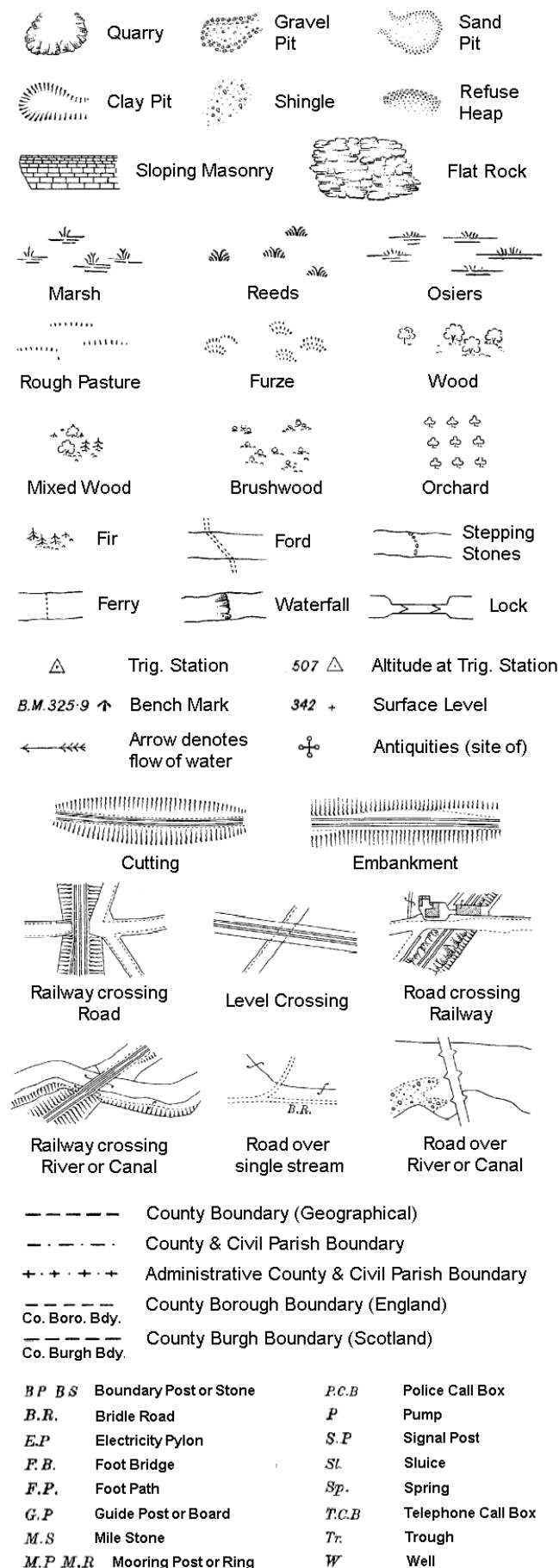

Ordnance Survey Plan, Additional SIMs and Supply of Unpublished Survey Information 1:2,500 and 1:1,250

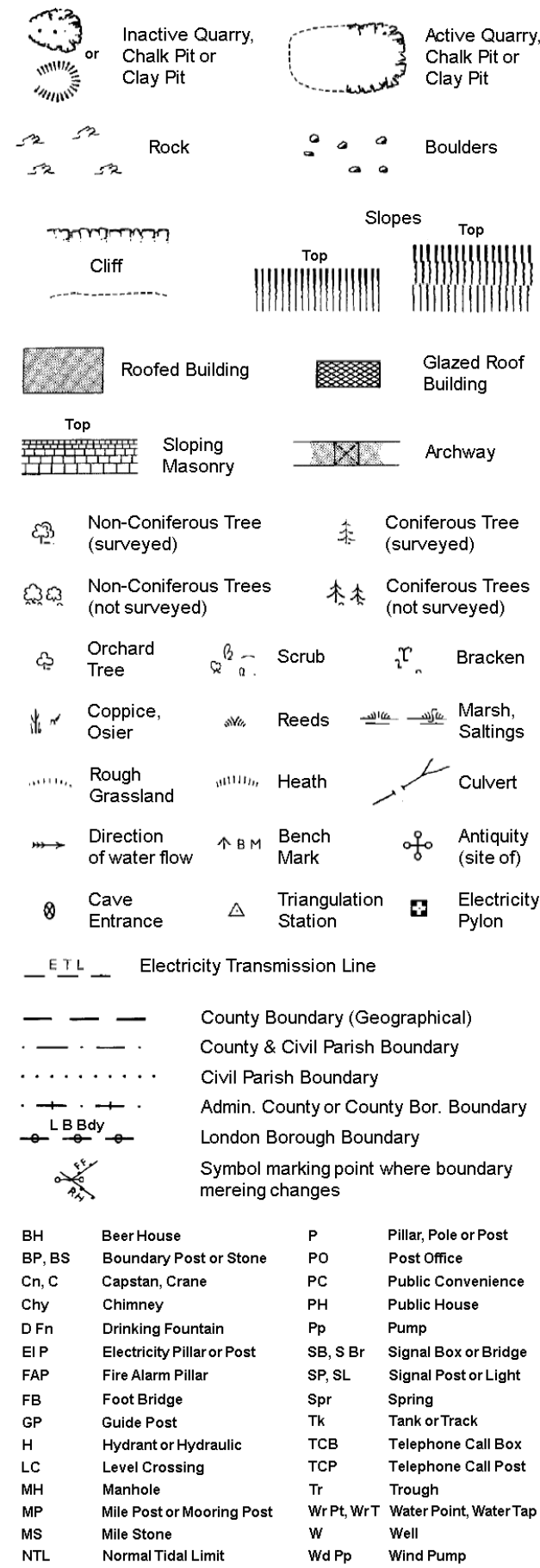

Large-Scale National Grid Data 1:2,500 and 1:1,250

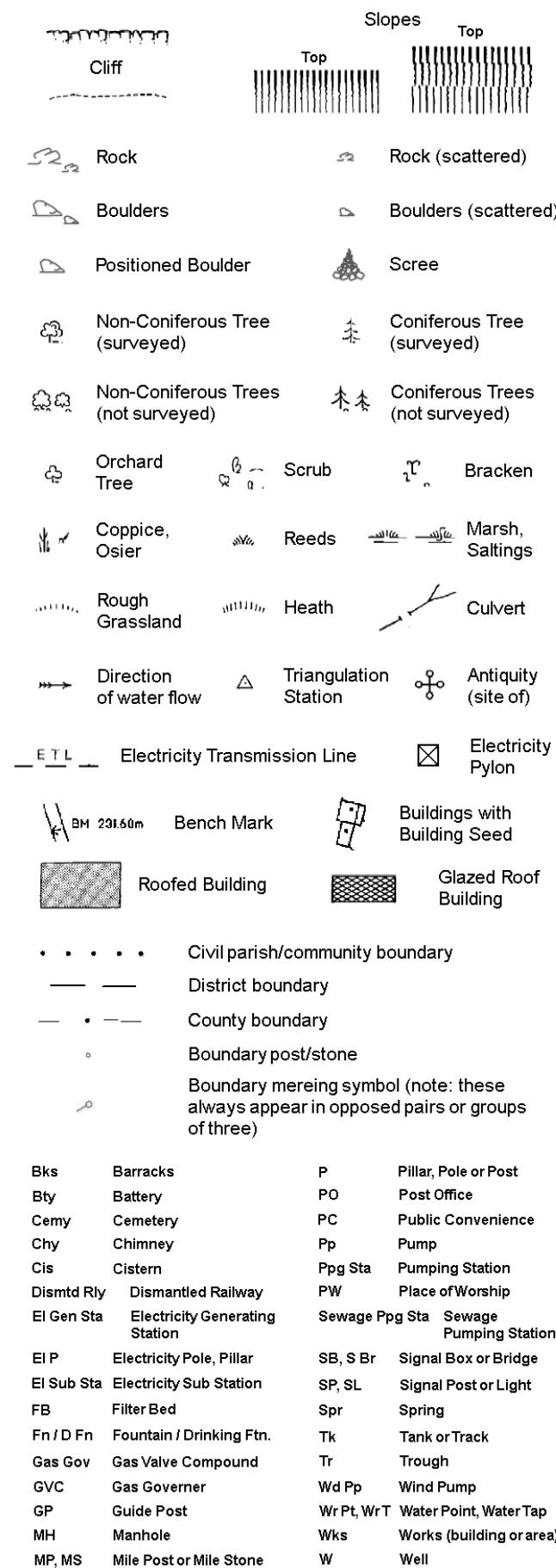

Historical Mapping & Photography included:

Mapping Type	Scale	Date	Pg
Yorkshire	1:2,500	1894	2
Durham	1:2,500	1898 - 1899	3
Yorkshire	1:2,500	1915	4
Durham	1:2,500	1915 - 1917	5
Yorkshire	1:2,500	1929	6
Durham	1:2,500	1940 - 1941	7
Ordnance Survey Plan	1:1,250	1953 - 1974	8
Ordnance Survey Plan	1:2,500	1954 - 1957	9
Ordnance Survey Plan	1:1,250	1964 - 1968	10
Ordnance Survey Plan	1:2,500	1969	11
Ordnance Survey Plan	1:1,250	1974 - 1981	12
Additional SIMs	1:1,250	1980 - 1989	13
Large-Scale National Grid Data	1:1,250	1993	14
Historical Aerial Photography	1:2,500	2000	15

Historical Map - Segment C15

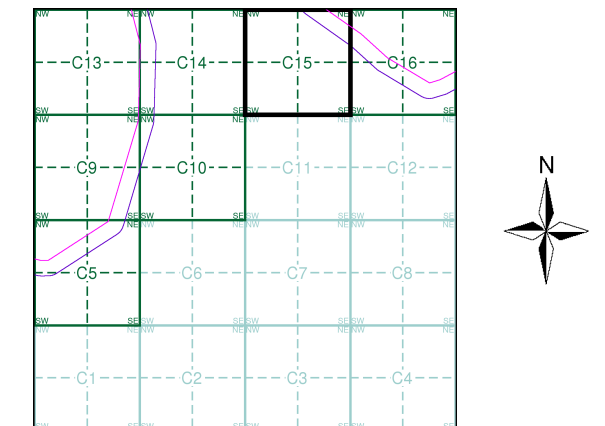

Order Details

Order Number: 218629364_1_1
Customer Ref: 60559231/Teesside Clean Gas
National Grid Reference: 452670, 522500
Slice: C
Site Area (Ha): 1304.99
Search Buffer (m): 100

Site Details

Teesside Clean Gas Project 1 of 2



Tel: 0844 844 9952
Fax: 0844 844 9951
Web: www.envirocheck.co.uk



Yorkshire

Published 1894

Source map scale - 1:2,500

The historical maps shown were reproduced from maps predominantly held at the scale adopted for England, Wales and Scotland in the 1840's. In 1854 the 1:2,500 scale was adopted for mapping urban areas and by 1896 it covered the whole of what were considered to be the cultivated parts of Great Britain. The published date given below is often some years later than the surveyed date. Before 1938, all OS maps were based on the Cassini Projection, with independent surveys of a single county or group of counties, giving rise to significant inaccuracies in outlying areas.

Map Name(s) and Date(s)

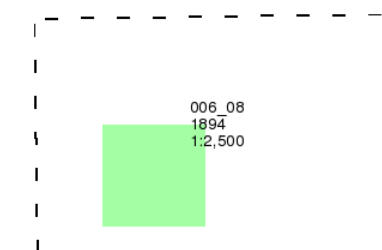

Historical Map - Segment C15

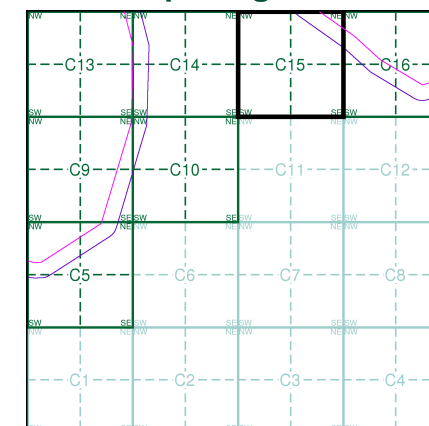

Order Details

Order Number: 218629364_1_1
Customer Ref: 60559231/Teesside Clean Gas
National Grid Reference: 452670, 522500
Slice: C
Site Area (Ha): 1304.99
Search Buffer (m): 100

Site Details

Teesside Clean Gas Project 1 of 2



Tel: 0844 844 9952
Fax: 0844 844 9951
Web: www.envirocheck.co.uk

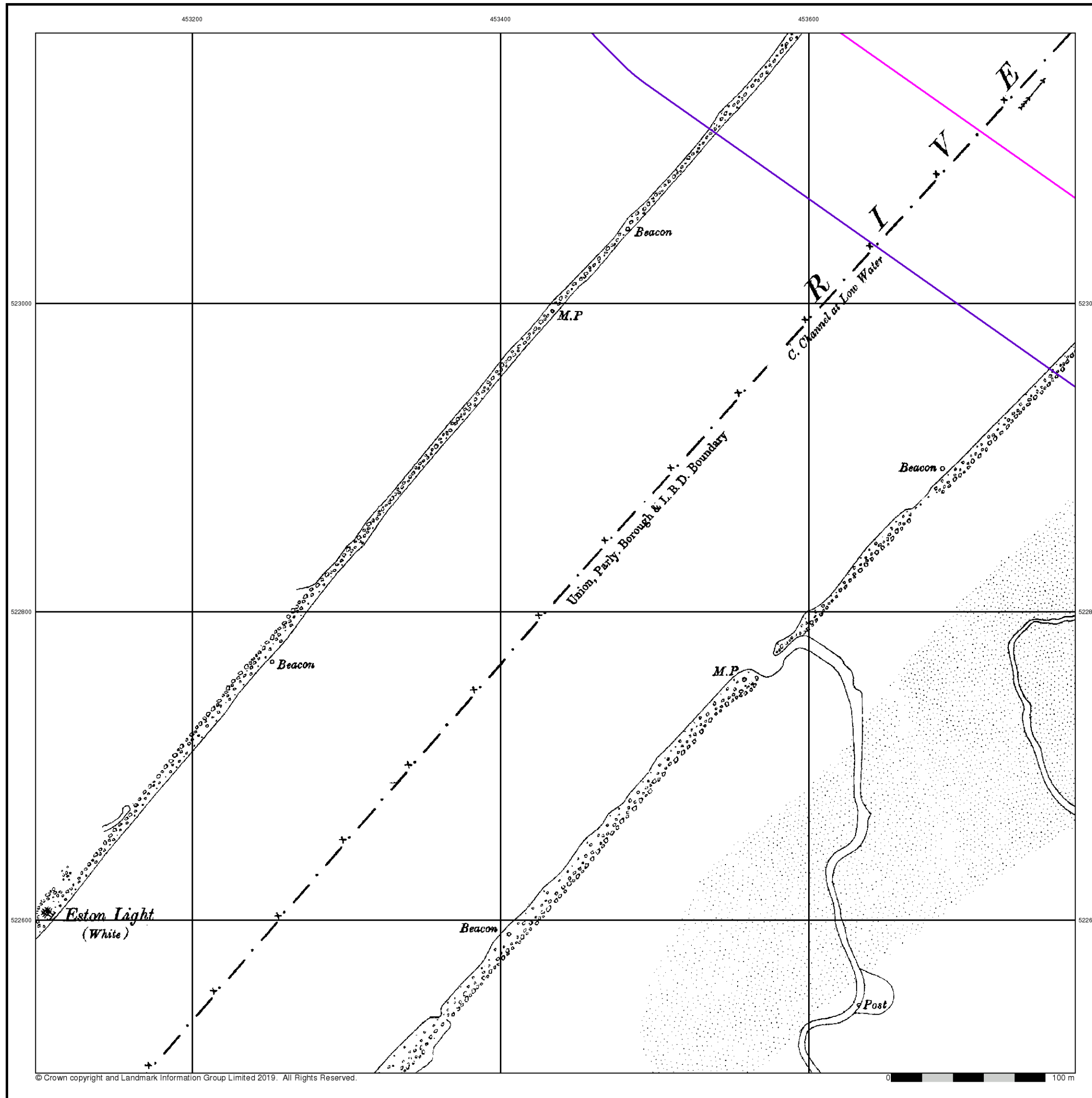



Durham

Published 1898 - 1899

Source map scale - 1:2,500

The historical maps shown were reproduced from maps predominantly held at the scale adopted for England, Wales and Scotland in the 1840's. In 1854 the 1:2,500 scale was adopted for mapping urban areas and by 1896 it covered the whole of what were considered to be the cultivated parts of Great Britain. The published date given below is often some years later than the surveyed date. Before 1938, all OS maps were based on the Cassini Projection, with independent surveys of a single county or group of counties, giving rise to significant inaccuracies in outlying areas.

Map Name(s) and Date(s)

051_04 1898 1:2,500
051_08 1899 1:2,500

Historical Map - Segment C15

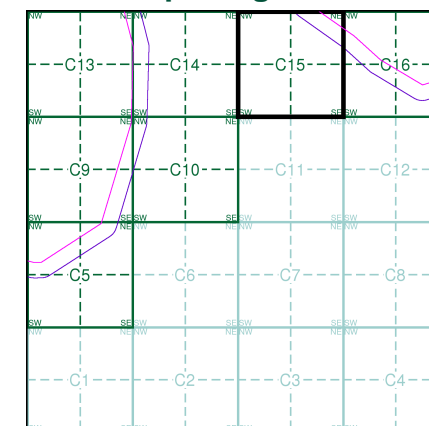

Order Details

Order Number: 218629364_1_1
Customer Ref: 60559231/Teesside Clean Gas
National Grid Reference: 452670, 522500
Slice: C
Site Area (Ha): 1304.99
Search Buffer (m): 100

Site Details

Teesside Clean Gas Project 1 of 2



Tel: 0844 844 9952
Fax: 0844 844 9951
Web: www.envirocheck.co.uk

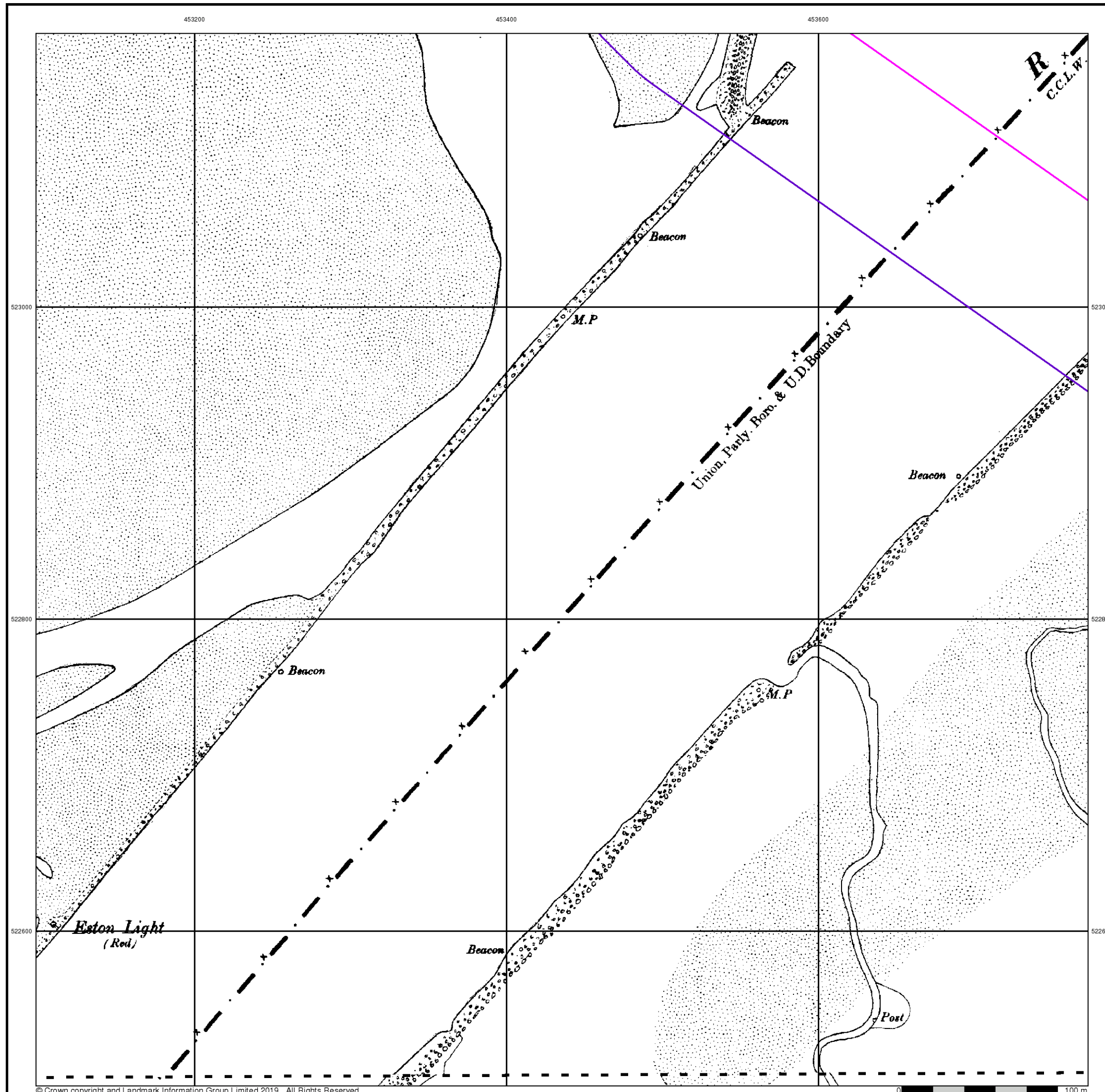



Yorkshire

Published 1915

Source map scale - 1:2,500

The historical maps shown were reproduced from maps predominantly held at the scale adopted for England, Wales and Scotland in the 1840's. In 1854 the 1:2,500 scale was adopted for mapping urban areas and by 1896 it covered the whole of what were considered to be the cultivated parts of Great Britain. The published date given below is often some years later than the surveyed date. Before 1938, all OS maps were based on the Cassini Projection, with independent surveys of a single county or group of counties, giving rise to significant inaccuracies in outlying areas.

Map Name(s) and Date(s)

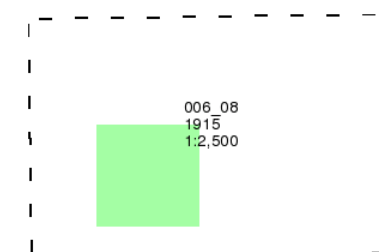

Historical Map - Segment C15

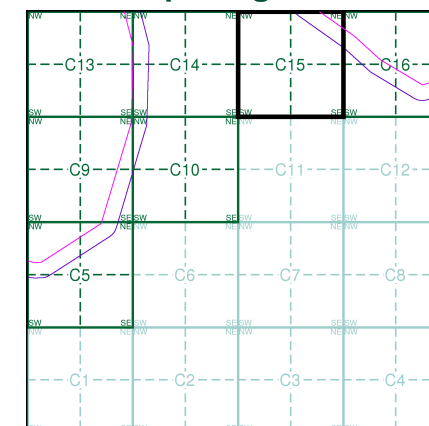

Order Details

Order Number: 218629364_1_1
Customer Ref: 60559231/Teesside Clean Gas
National Grid Reference: 452670, 522500
Slice: C
Site Area (Ha): 1304.99
Search Buffer (m): 100

Site Details

Teesside Clean Gas Project 1 of 2



Tel: 0844 844 9952
Fax: 0844 844 9951
Web: www.envirocheck.co.uk

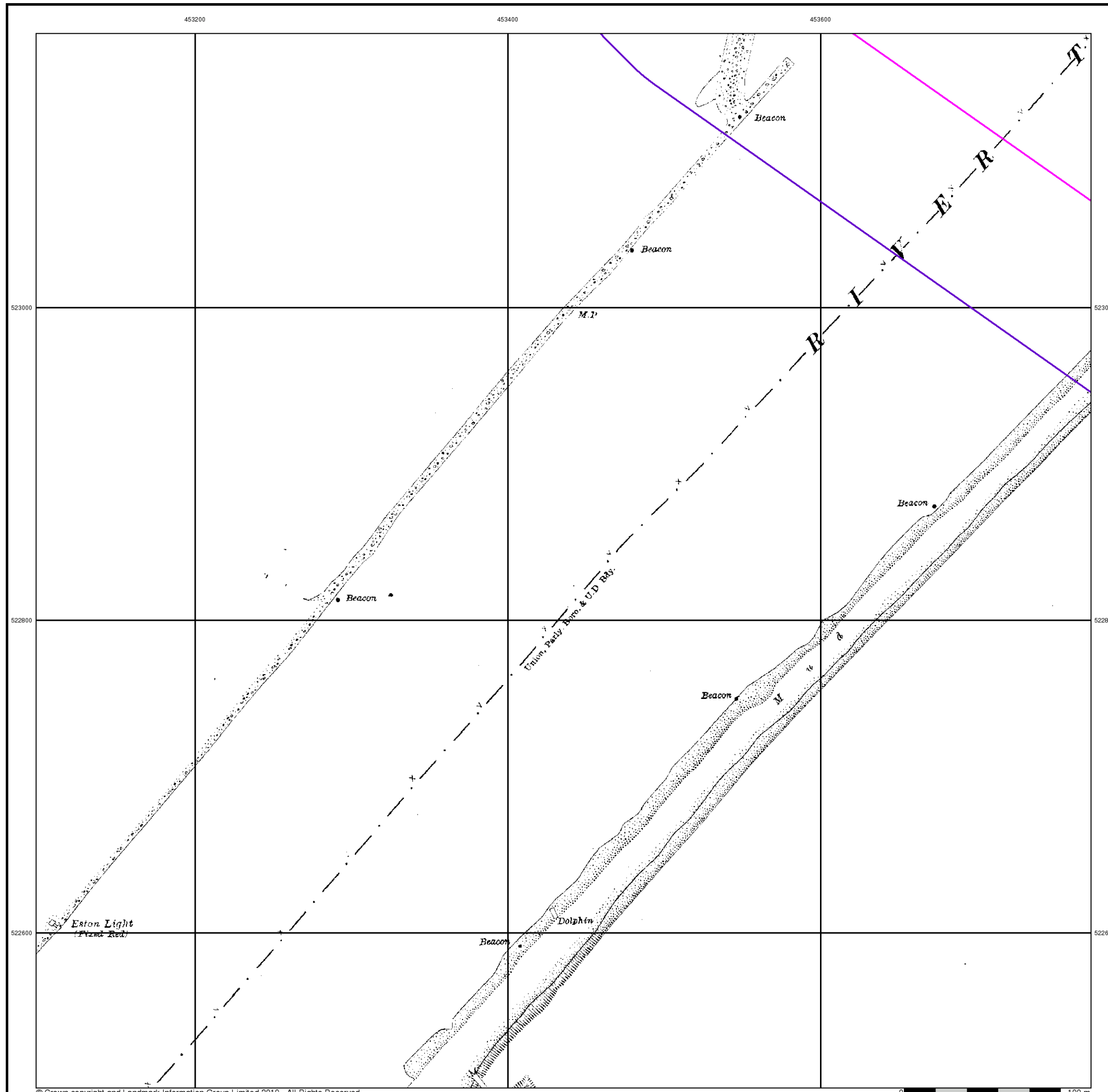



Durham

Published 1915 - 1917

Source map scale - 1:2,500

The historical maps shown were reproduced from maps predominantly held at the scale adopted for England, Wales and Scotland in the 1840's. In 1854 the 1:2,500 scale was adopted for mapping urban areas and by 1896 it covered the whole of what were considered to be the cultivated parts of Great Britain. The published date given below is often some years later than the surveyed date. Before 1938, all OS maps were based on the Cassini Projection, with independent surveys of a single county or group of counties, giving rise to significant inaccuracies in outlying areas.

Map Name(s) and Date(s)

051_04 1917 1:2,500
051_08 1915 1:2,500

Historical Map - Segment C15

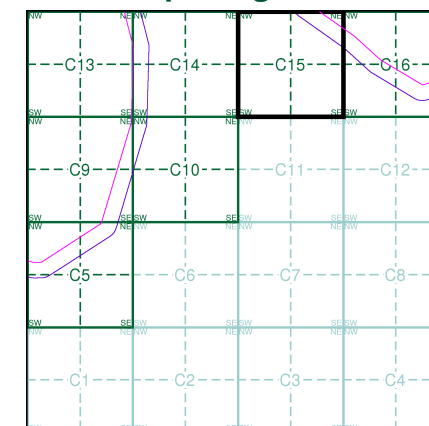

Order Details

Order Number: 218629364_1_1
Customer Ref: 60559231/Teesside Clean Gas
National Grid Reference: 452670, 522500
Slice: C
Site Area (Ha): 1304.99
Search Buffer (m): 100

Site Details

Teesside Clean Gas Project 1 of 2

Landmark
INFORMATION GROUP

Tel: 0844 844 9952
Fax: 0844 844 9951
Web: www.envirocheck.co.uk

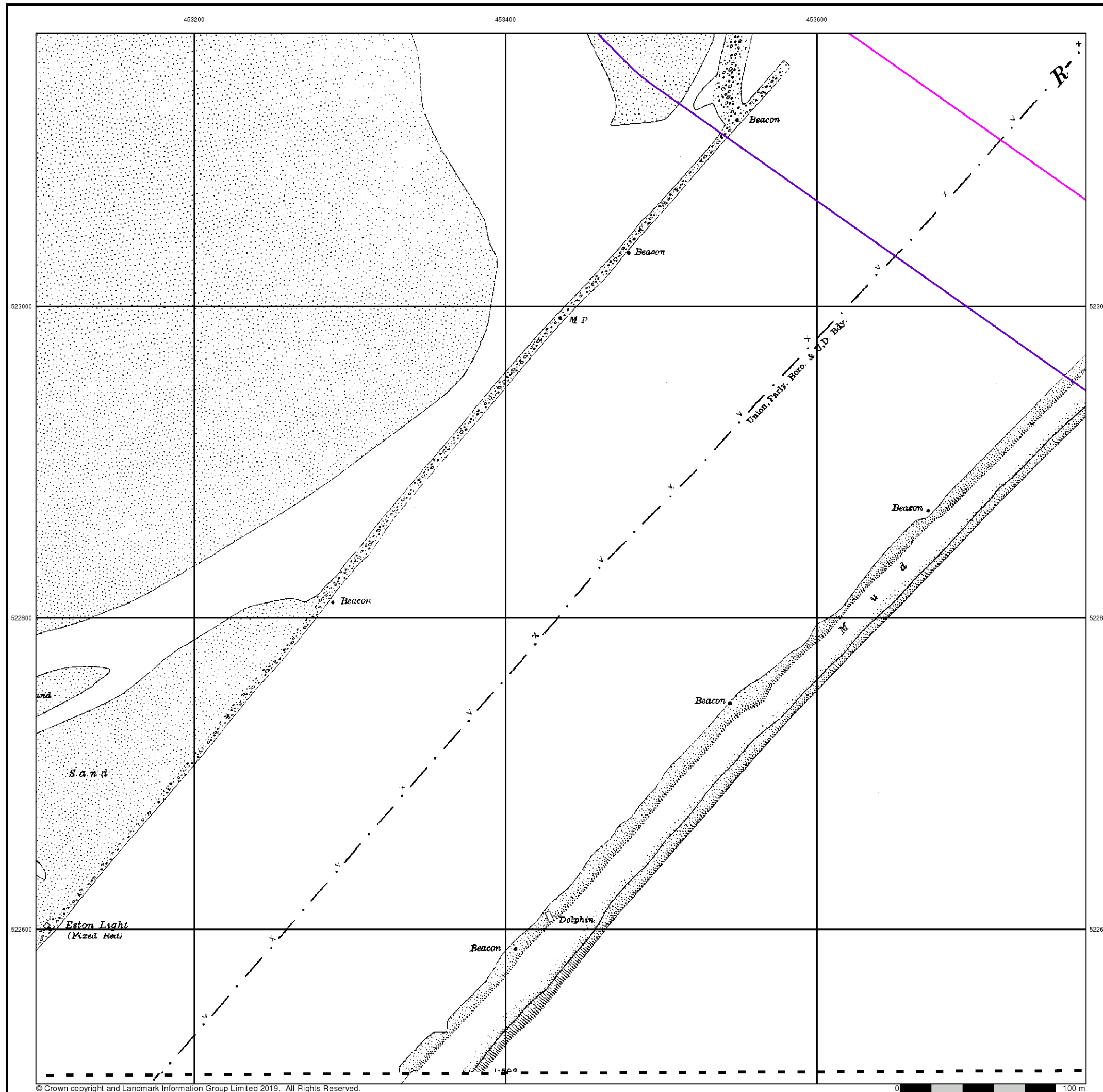

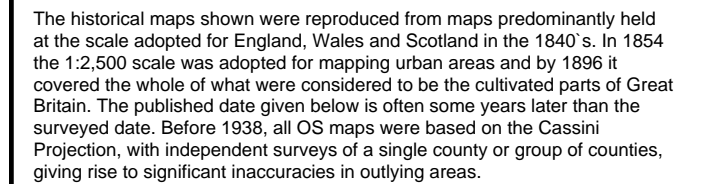

0,06
1929
1,250



Order Number: 218629364_1_1
Customer Ref: 60559231/Teesside Clean Gas
National Grid Reference: 452670, 522500
Slice: C
Site Area (Ha): 1304.99
Search Buffer (m): 100

Teesside Clean Gas Project 1 of 2

Tel: 0844 844 9952
Fax: 0844 844 9951
Web: www.envirocheck.co.uk



Durham

Published 1940 - 1941

Source map scale - 1:2,500

The historical maps shown were reproduced from maps predominantly held at the scale adopted for England, Wales and Scotland in the 1840's. In 1854 the 1:2,500 scale was adopted for mapping urban areas and by 1896 it covered the whole of what were considered to be the cultivated parts of Great Britain. The published date given below is often some years later than the surveyed date. Before 1938, all OS maps were based on the Cassini Projection, with independent surveys of a single county or group of counties, giving rise to significant inaccuracies in outlying areas.

Map Name(s) and Date(s)

051_04 1940 1:2,500
051_08 1941 1:2,500

Historical Map - Segment C15

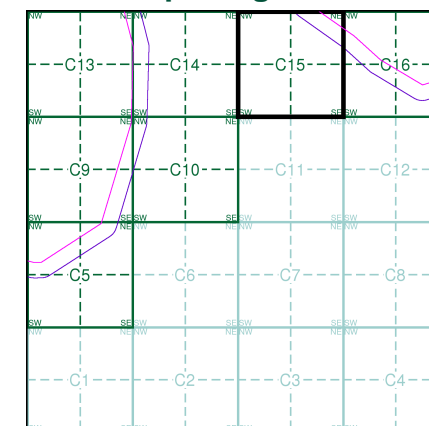

Order Details

Order Number: 218629364_1_1
Customer Ref: 60559231/Teesside Clean Gas
National Grid Reference: 452670, 522500
Slice: C
Site Area (Ha): 1304.99
Search Buffer (m): 100

Site Details

Teesside Clean Gas Project 1 of 2



Tel: 0844 844 9952
Fax: 0844 844 9951
Web: www.envirocheck.co.uk

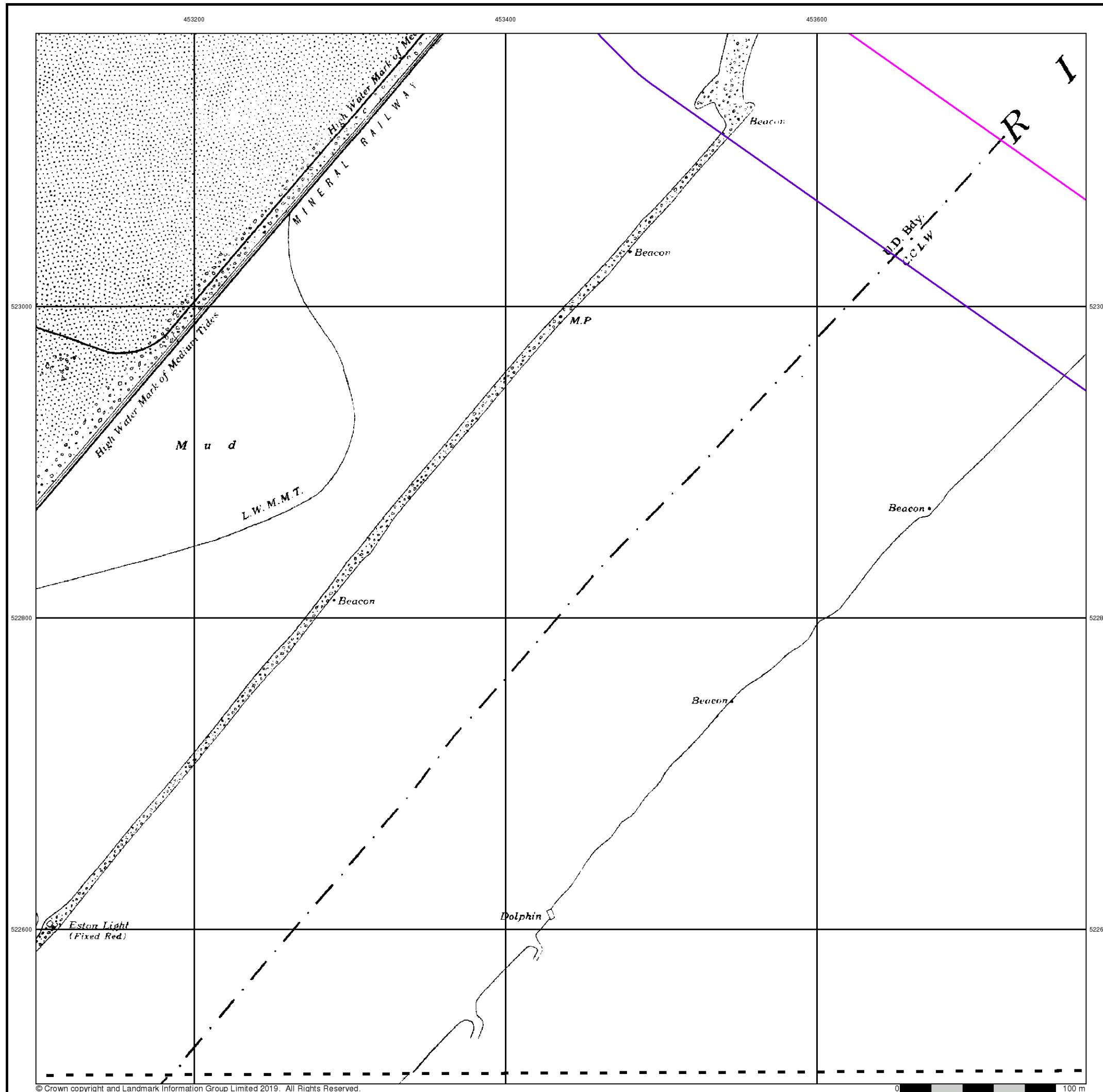



Ordnance Survey Plan

Published 1953 - 1974

Source map scale - 1:1,250

The historical maps shown were reproduced from maps predominantly held at the scale adopted for England, Wales and Scotland in the 1840's. In 1854 the 1:2,500 scale was adopted for mapping urban areas and by 1896 it covered the whole of what were considered to be the cultivated parts of Great Britain. The published date given below is often some years later than the surveyed date. Before 1938, all OS maps were based on the Cassini Projection, with independent surveys of a single county or group of counties, giving rise to significant inaccuracies in outlying areas.

Map Name(s) and Date(s)

NZ5323SW 1974 1:1,250	NZ5323SE 1953 1:1,250
NZ5322NW 1953 1:1,250	NZ5322NE 1953 1:1,250

Historical Map - Segment C15

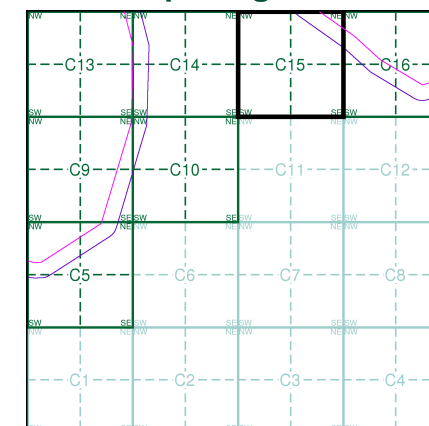

Order Details

Order Number: 218629364_1_1
Customer Ref: 60559231/Teesside Clean Gas
National Grid Reference: 452670, 522500
Slice: C
Site Area (Ha): 1304.99
Search Buffer (m): 100

Site Details

Teesside Clean Gas Project 1 of 2



Tel: 0844 844 9952
Fax: 0844 844 9951
Web: www.envirocheck.co.uk

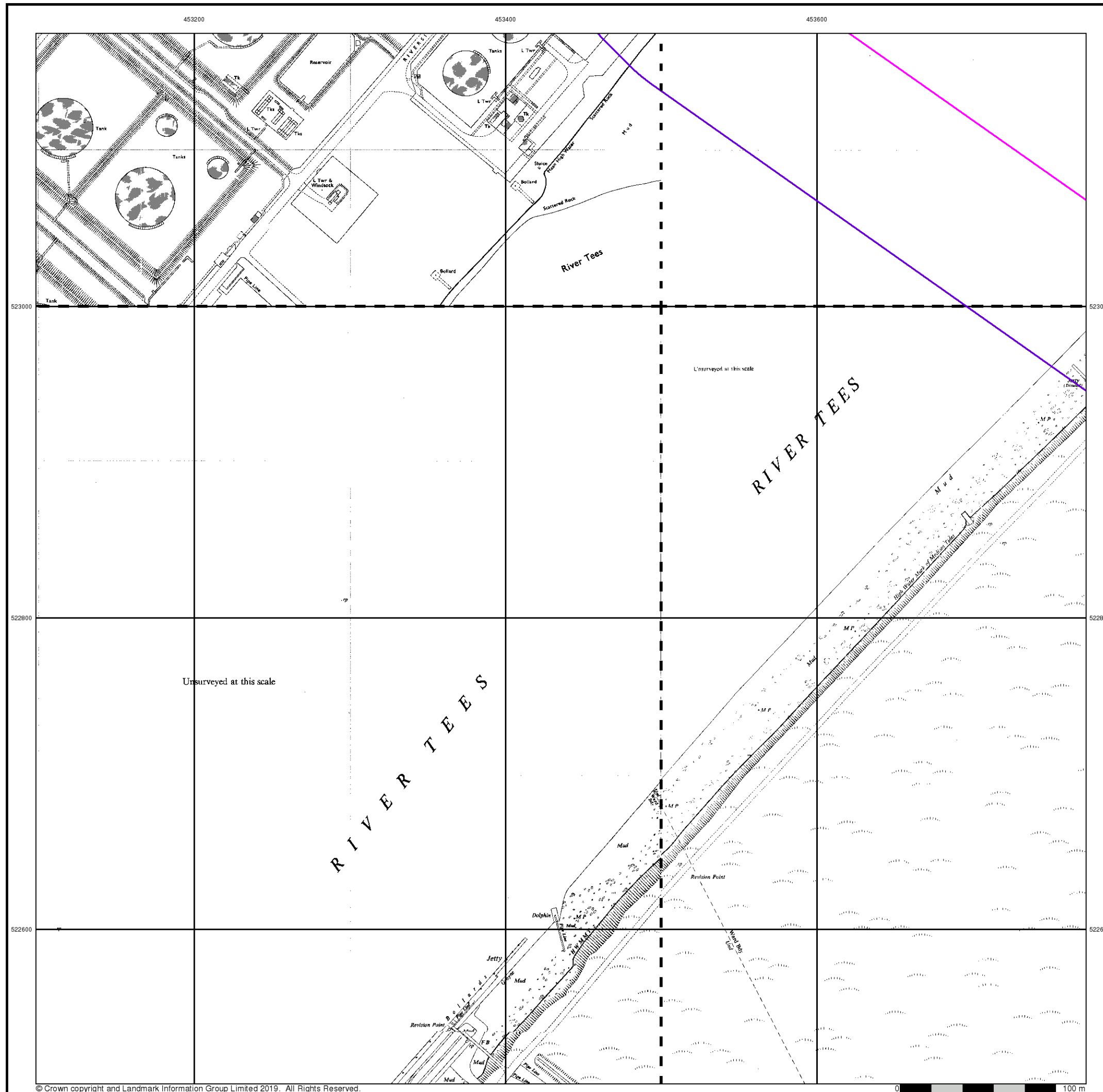



Ordnance Survey Plan

Published 1954 - 1957

Source map scale - 1:2,500

The historical maps shown were reproduced from maps predominantly held at the scale adopted for England, Wales and Scotland in the 1840's. In 1854 the 1:2,500 scale was adopted for mapping urban areas and by 1896 it covered the whole of what were considered to be the cultivated parts of Great Britain. The published date given below is often some years later than the surveyed date. Before 1938, all OS maps were based on the Cassini Projection, with independent surveys of a single county or group of counties, giving rise to significant inaccuracies in outlying areas.

Map Name(s) and Date(s)

NZ5323
1957
1:2,500

NZ5322
1954
1:2,500

Historical Map - Segment C15

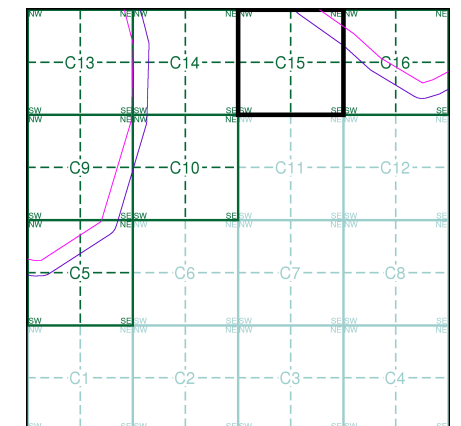

Order Details

Order Number: 218629364_1_1
Customer Ref: 60559231/Teesside Clean Gas
National Grid Reference: 452670, 522500
Slice: C
Site Area (Ha): 1304.99
Search Buffer (m): 100

Site Details

Teesside Clean Gas Project 1 of 2

Landmark
INFORMATION GROUP

Tel: 0844 844 9952
Fax: 0844 844 9951
Web: www.envirocheck.co.uk

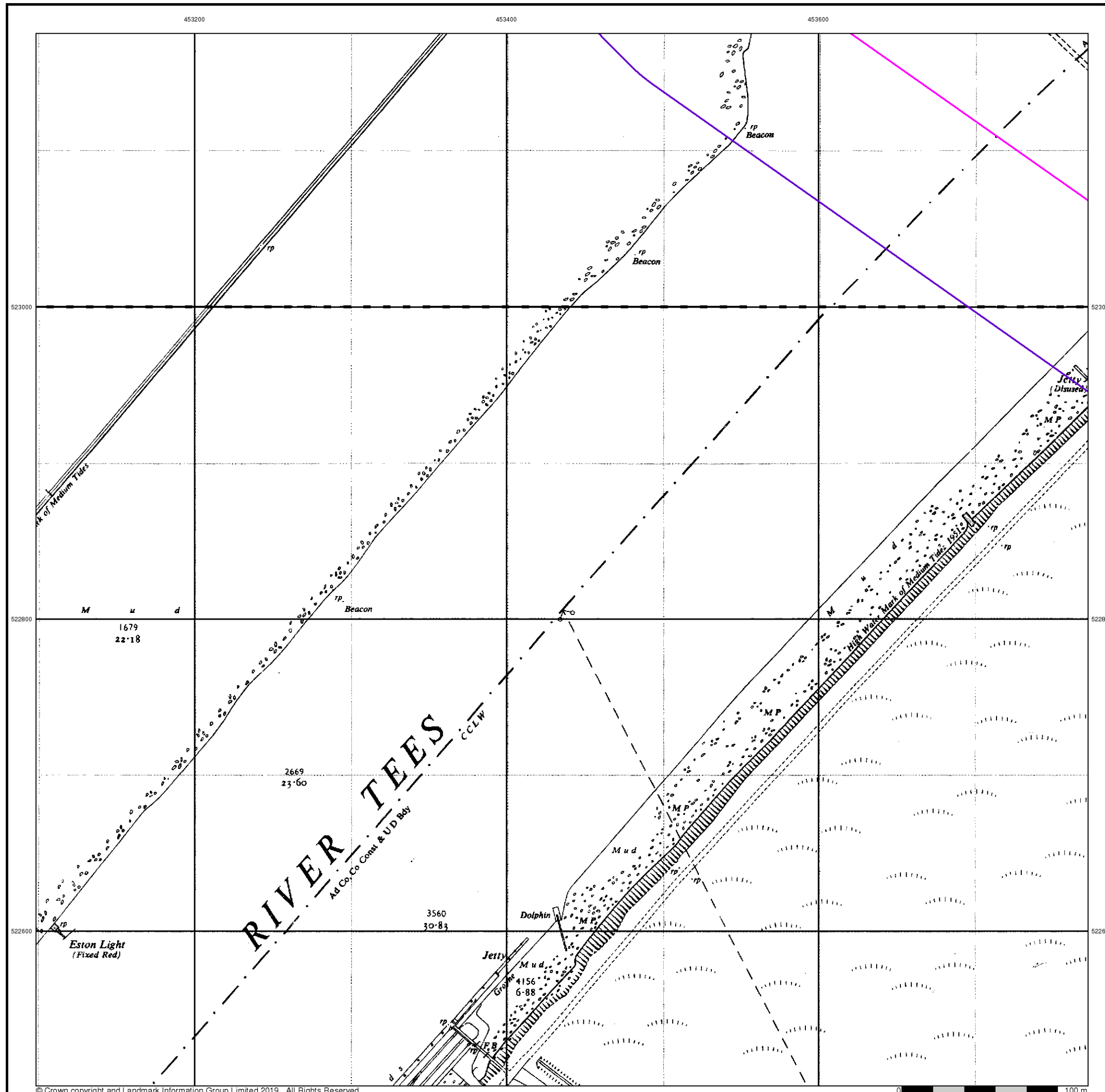



Ordnance Survey Plan

Published 1964 - 1968

Source map scale - 1:1,250

The historical maps shown were reproduced from maps predominantly held at the scale adopted for England, Wales and Scotland in the 1840's. In 1854 the 1:2,500 scale was adopted for mapping urban areas and by 1896 it covered the whole of what were considered to be the cultivated parts of Great Britain. The published date given below is often some years later than the surveyed date. Before 1938, all OS maps were based on the Cassini Projection, with independent surveys of a single county or group of counties, giving rise to significant inaccuracies in outlying areas.

Map Name(s) and Date(s)

NZ5323SE 1968 1:1,250	
NZ5322NW 1968 1:1,250	NZ5322NE 1964 1:1,250

Historical Map - Segment C15

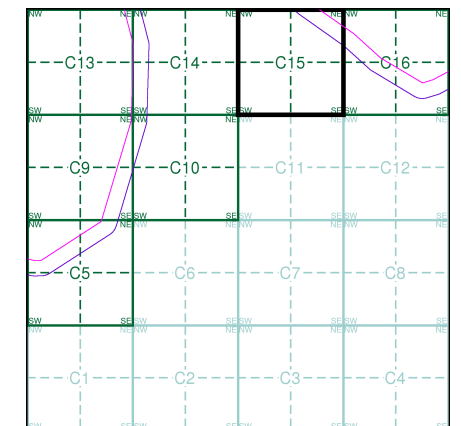

Order Details

Order Number: 218629364_1_1
Customer Ref: 60559231/Teesside Clean Gas
National Grid Reference: 452670, 522500
Slice: C
Site Area (Ha): 1304.99
Search Buffer (m): 100

Site Details

Teesside Clean Gas Project 1 of 2



Tel: 0844 844 9952
Fax: 0844 844 9951
Web: www.envirocheck.co.uk

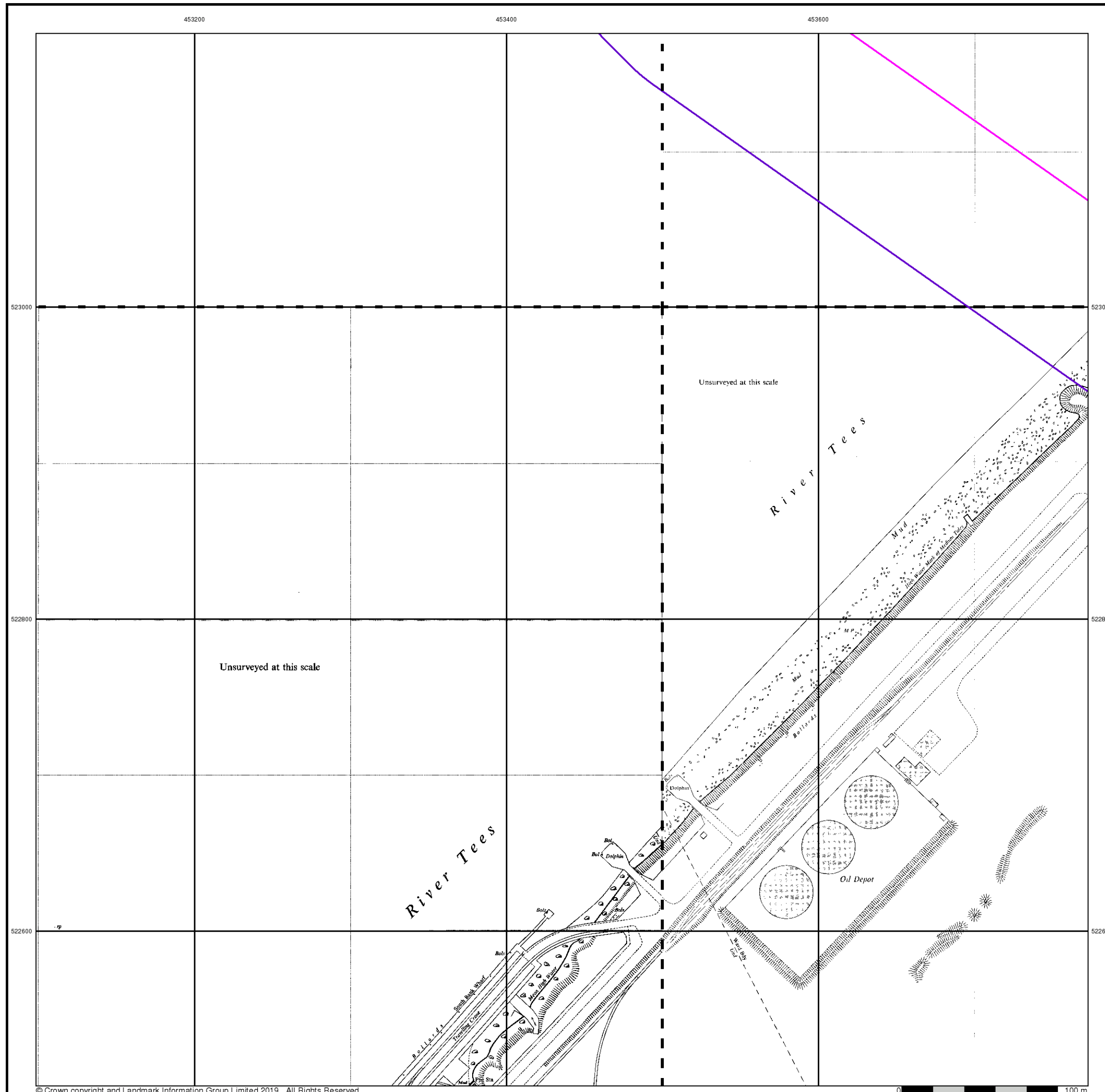



Ordnance Survey Plan

Published 1969

Source map scale - 1:2,500

The historical maps shown were reproduced from maps predominantly held at the scale adopted for England, Wales and Scotland in the 1840's. In 1854 the 1:2,500 scale was adopted for mapping urban areas and by 1896 it covered the whole of what were considered to be the cultivated parts of Great Britain. The published date given below is often some years later than the surveyed date. Before 1938, all OS maps were based on the Cassini Projection, with independent surveys of a single county or group of counties, giving rise to significant inaccuracies in outlying areas.

Map Name(s) and Date(s)

NZ5323
1969
1:2,500

NZ5322
1969
1:2,500

Historical Map - Segment C15

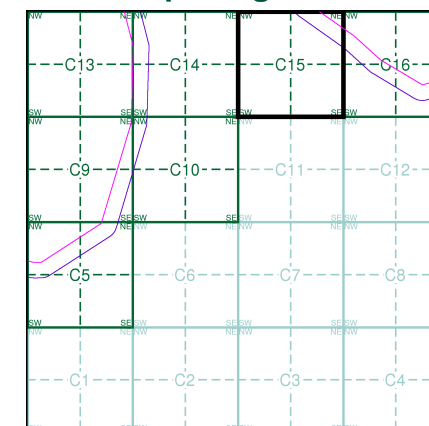

Order Details

Order Number: 218629364_1_1
Customer Ref: 60559231/Teesside Clean Gas
National Grid Reference: 452670, 522500
Slice: C
Site Area (Ha): 1304.99
Search Buffer (m): 100

Site Details

Teesside Clean Gas Project 1 of 2

Landmark
INFORMATION GROUP

Tel: 0844 844 9952
Fax: 0844 844 9951
Web: www.envirocheck.co.uk

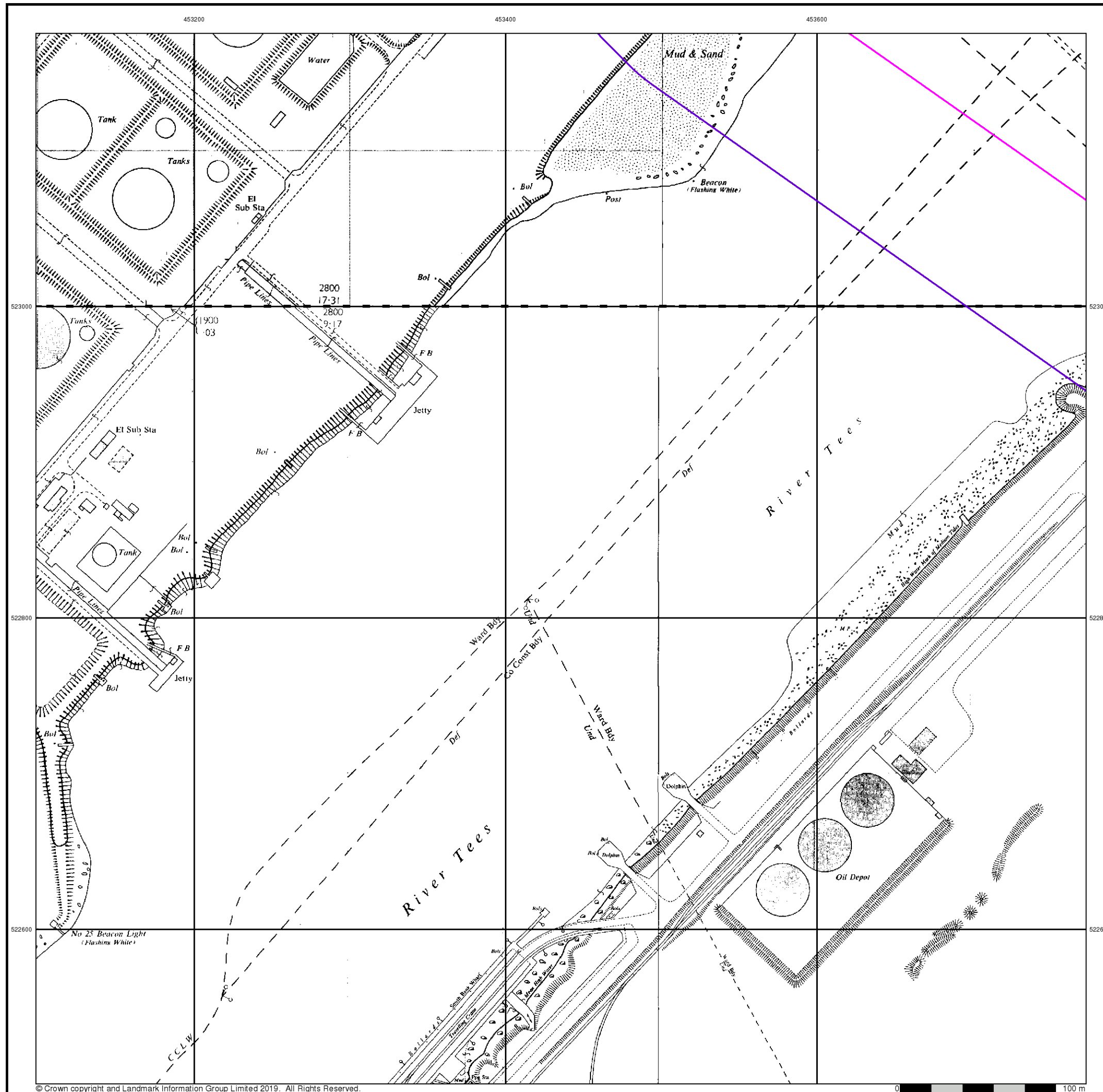



Ordnance Survey Plan

Published 1974 - 1981

Source map scale - 1:1,250

The historical maps shown were reproduced from maps predominantly held at the scale adopted for England, Wales and Scotland in the 1840's. In 1854 the 1:2,500 scale was adopted for mapping urban areas and by 1896 it covered the whole of what were considered to be the cultivated parts of Great Britain. The published date given below is often some years later than the surveyed date. Before 1938, all OS maps were based on the Cassini Projection, with independent surveys of a single county or group of counties, giving rise to significant inaccuracies in outlying areas.

Map Name(s) and Date(s)

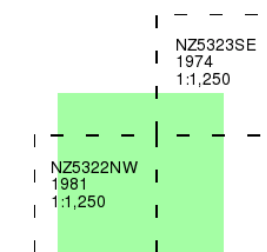

Historical Map - Segment C15

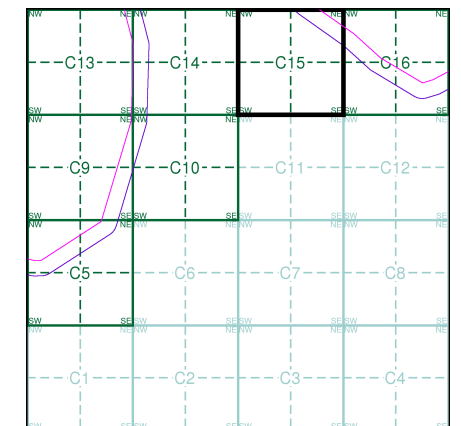

Order Details

Order Number: 218629364_1_1
Customer Ref: 60559231/Teesside Clean Gas
National Grid Reference: 452670, 522500
Slice: C
Site Area (Ha): 1304.99
Search Buffer (m): 100

Site Details

Teesside Clean Gas Project 1 of 2



Tel: 0844 844 9952
Fax: 0844 844 9951
Web: www.envirocheck.co.uk

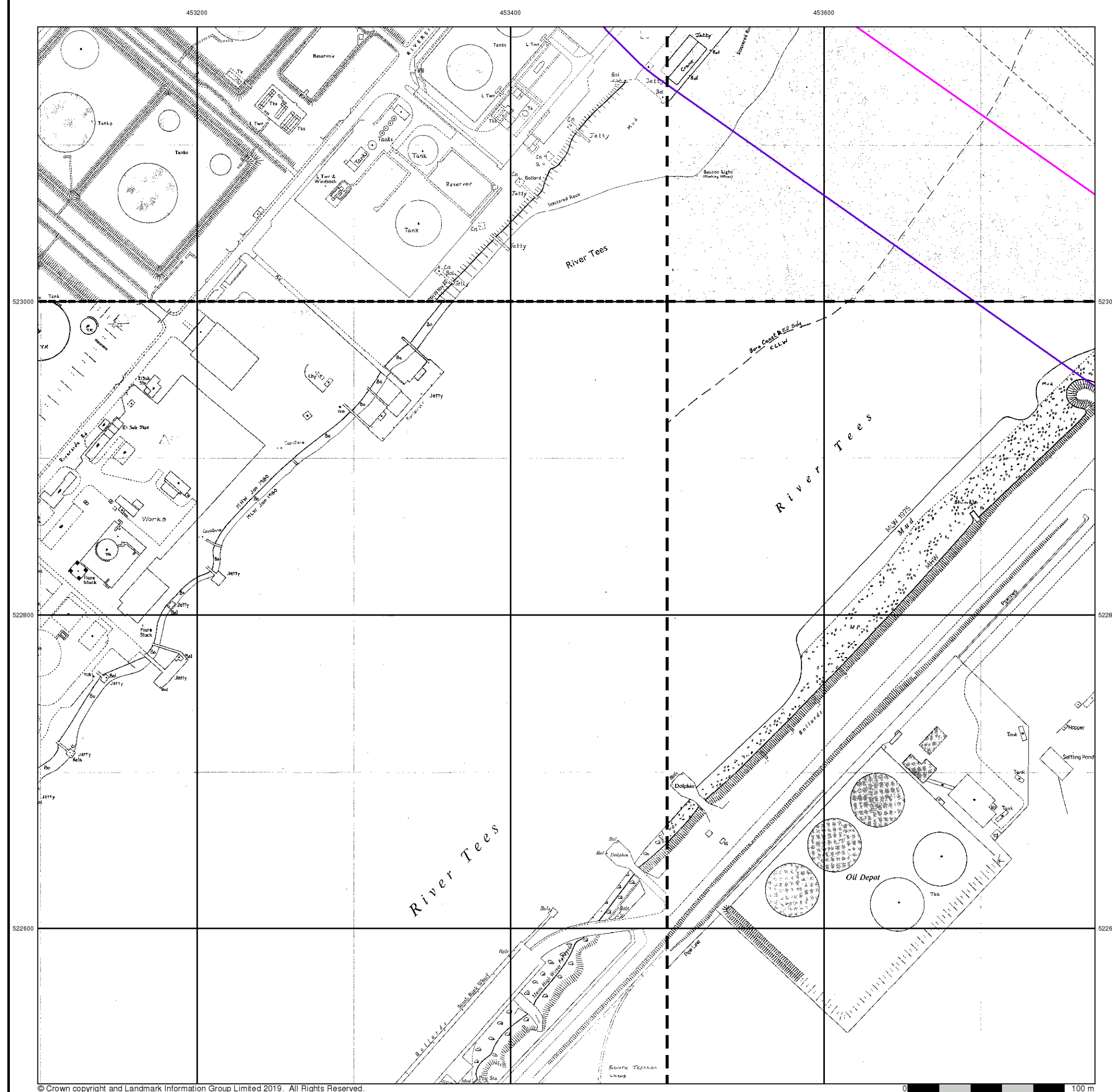

Additional SIMs

Published 1980 - 1989

Source map scale - 1:1,250

The SIM cards (Ordnance Survey's 'Survey of Information on Microfilm') are further, minor editions of mapping which were produced and published in between the main editions as an area was updated. They date from 1947 to 1994, and contain detailed information on buildings, roads and land-use. These maps were produced at both 1:2,500 and 1:1,250 scales.

Map Name(s) and Date(s)

NZ5323SW	NZ5323SE
1987	1985
1:1,250	1:1,250
NZ5322NW	NZ5322NE
1980	1989
1:1,250	1:1,250

Historical Map - Segment C15

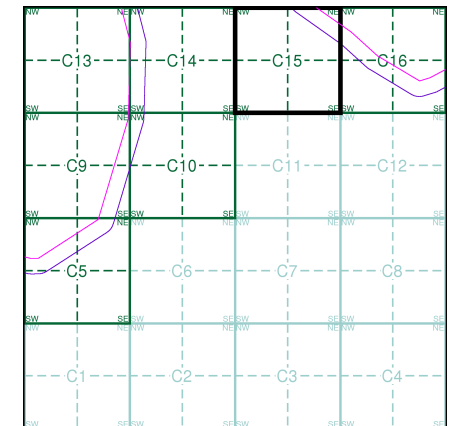

Order Details

Order Number: 218629364_1_1
Customer Ref: 60559231/Teesside Clean Gas
National Grid Reference: 452670, 522500
Slice: C
Site Area (Ha): 1304.99
Search Buffer (m): 100

Site Details

Teesside Clean Gas Project 1 of 2

Landmark®
INFORMATION GROUP

Tel: 0844 844 9952
Fax: 0844 844 9951
Web: www.envirocheck.co.uk



Large-Scale National Grid Data

Published 1993

Source map scale - 1:1,250

'Large Scale National Grid Data' superseded SIM cards (Ordnance Survey's 'Survey of Information on Microfilm') in 1992, and continued to be produced until 1999. These maps were the fore-runners of digital mapping and so provide detailed information on houses and roads, but tend to show less topographic features such as vegetation. These maps were produced at both 1:2,500 and 1:1,250 scales.

Map Name(s) and Date(s)

NZ5323SW 1993 1:1,250	NZ5323SE 1993 1:1,250
NZ5322NW 1993 1:1,250	NZ5322NE 1993 1:1,250

Historical Map - Segment C15

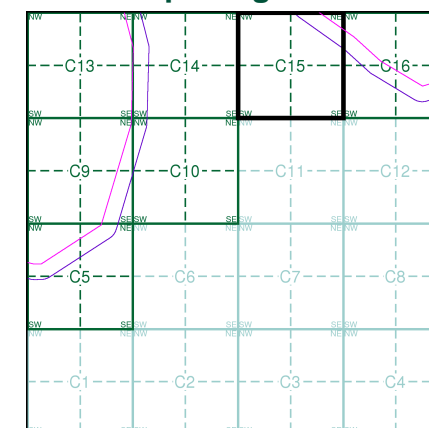

Order Details

Order Number: 218629364_1_1
Customer Ref: 60559231/Teesside Clean Gas
National Grid Reference: 452670, 522500
Slice: C
Site Area (Ha): 1304.99
Search Buffer (m): 100

Site Details

Teesside Clean Gas Project 1 of 2

Landmark
INFORMATION GROUP

Tel: 0844 844 9952
Fax: 0844 844 9951
Web: www.envirocheck.co.uk

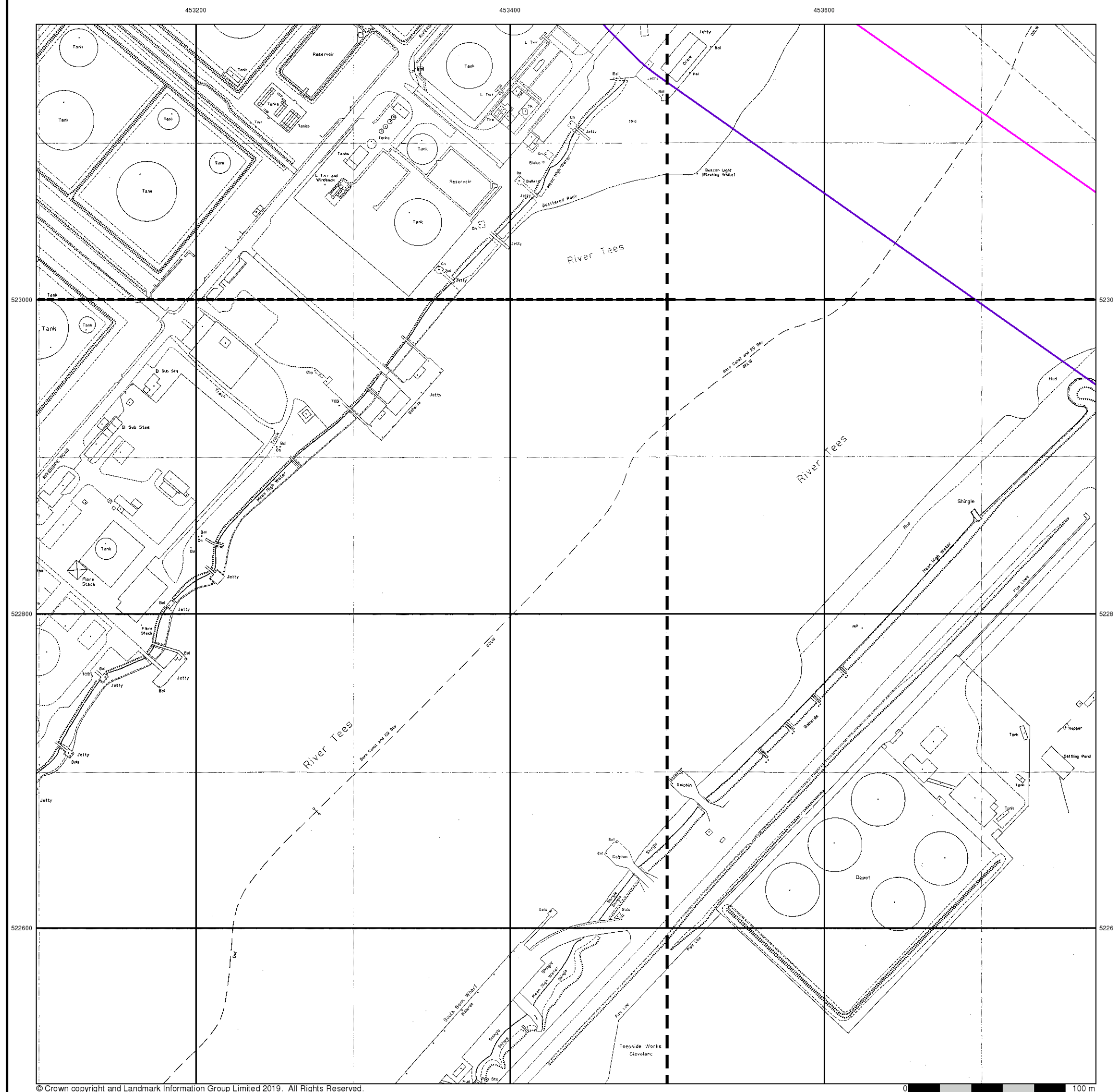

453200

453400

453600



Historical Aerial Photography

Published 2000

This aerial photography was produced by Getmapping, these vertical aerial photographs provide a seamless, full colour survey of the whole of Great Britain

Historical Aerial Photography - Segment C15

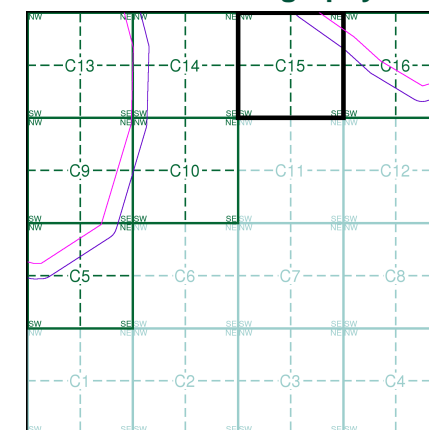

Order Details

Order Number: 218629364_1_1
Customer Ref: 60559231/Teesside Clean Gas
National Grid Reference: 452670, 522500
Slice: C
Site Area (Ha): 1304.99
Search Buffer (m): 100

Site Details

Teesside Clean Gas Project 1 of 2

Landmark
INFORMATION GROUP

Tel: 0844 844 9952
Fax: 0844 844 9951
Web: www.envirocheck.co.uk



Historical Mapping Legends

Ordnance Survey County Series and Ordnance Survey Plan 1:2,500



Ordnance Survey Plan, Additional SIMs and Supply of Unpublished Survey Information 1:2,500 and 1:1,250



Large-Scale National Grid Data 1:2,500 and 1:1,250



Historical Mapping & Photography included:

Mapping Type	Scale	Date	Pg
Yorkshire	1:2,500	1894	2
Durham	1:2,500	1898 - 1899	3
Yorkshire	1:2,500	1915	4
Durham	1:2,500	1915 - 1917	5
Yorkshire	1:2,500	1929	6
Durham	1:2,500	1940 - 1941	7
Ordnance Survey Plan	1:1,250	1953	8
Ordnance Survey Plan	1:2,500	1954 - 1957	9
Ordnance Survey Plan	1:1,250	1959 - 1968	10
Ordnance Survey Plan	1:2,500	1965 - 1969	11
Ordnance Survey Plan	1:1,250	1972 - 1981	12
Supply of Unpublished Survey Information	1:1,250	1975	13
Additional SIMs	1:1,250	1977 - 1989	14
Additional SIMs	1:1,250	1990	15
Large-Scale National Grid Data	1:1,250	1993	16
Historical Aerial Photography	1:2,500	1999	17

Historical Map - Segment C16

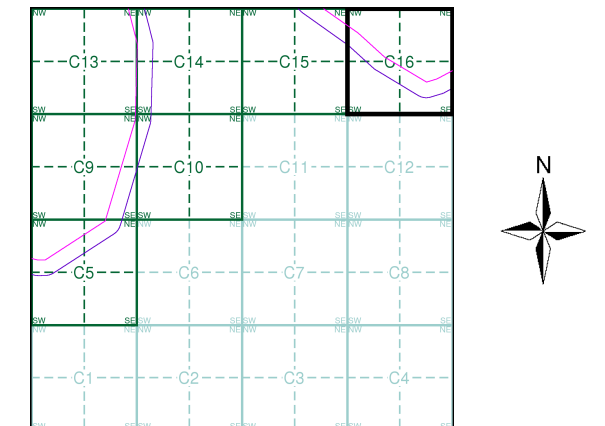

Order Details

Order Number: 218629364_1_1
Customer Ref: 60559231/Teesside Clean Gas
National Grid Reference: 452670, 522500
Slice: C
Site Area (Ha): 1304.99
Search Buffer (m): 100

Site Details

Teesside Clean Gas Project 1 of 2



Tel: 0844 844 9952
Fax: 0844 844 9951
Web: www.envirocheck.co.uk



Yorkshire

Published 1894

Source map scale - 1:2,500

The historical maps shown were reproduced from maps predominantly held at the scale adopted for England, Wales and Scotland in the 1840's. In 1854 the 1:2,500 scale was adopted for mapping urban areas and by 1896 it covered the whole of what were considered to be the cultivated parts of Great Britain. The published date given below is often some years later than the surveyed date. Before 1938, all OS maps were based on the Cassini Projection, with independent surveys of a single county or group of counties, giving rise to significant inaccuracies in outlying areas.

Map Name(s) and Date(s)

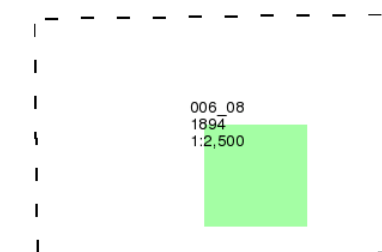

Historical Map - Segment C16

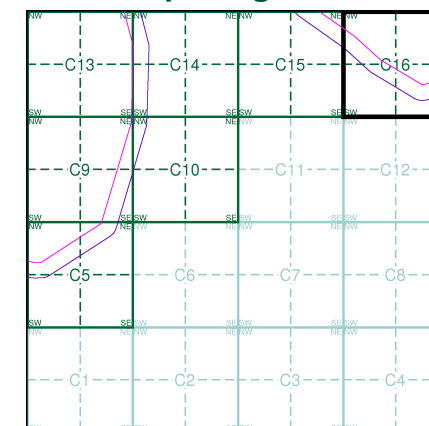

Order Details

Order Number: 218629364_1_1
Customer Ref: 60559231/Teesside Clean Gas
National Grid Reference: 452670, 522500
Slice: C
Site Area (Ha): 1304.99
Search Buffer (m): 100

Site Details

Teesside Clean Gas Project 1 of 2



Tel: 0844 844 9952
Fax: 0844 844 9951
Web: www.envirocheck.co.uk



Durham

Published 1898 - 1899

Source map scale - 1:2,500

The historical maps shown were reproduced from maps predominantly held at the scale adopted for England, Wales and Scotland in the 1840's. In 1854 the 1:2,500 scale was adopted for mapping urban areas and by 1896 it covered the whole of what were considered to be the cultivated parts of Great Britain. The published date given below is often some years later than the surveyed date. Before 1938, all OS maps were based on the Cassini Projection, with independent surveys of a single county or group of counties, giving rise to significant inaccuracies in outlying areas.

Map Name(s) and Date(s)

051_04 1898 1:2,500
051_08 1899 1:2,500

Historical Map - Segment C16

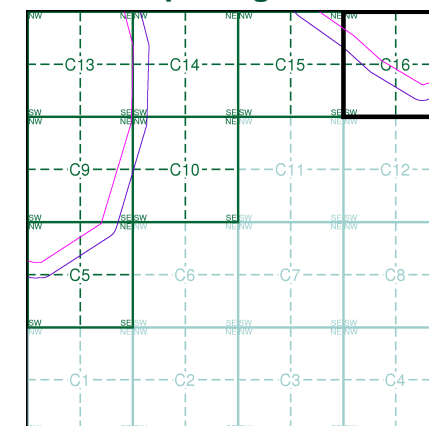

Order Details

Order Number: 218629364_1_1
Customer Ref: 60559231/Teesside Clean Gas
National Grid Reference: 452670, 522500
Slice: C
Site Area (Ha): 1304.99
Search Buffer (m): 100

Site Details

Teesside Clean Gas Project 1 of 2



Tel: 0844 844 9952
Fax: 0844 844 9951
Web: www.envirocheck.co.uk

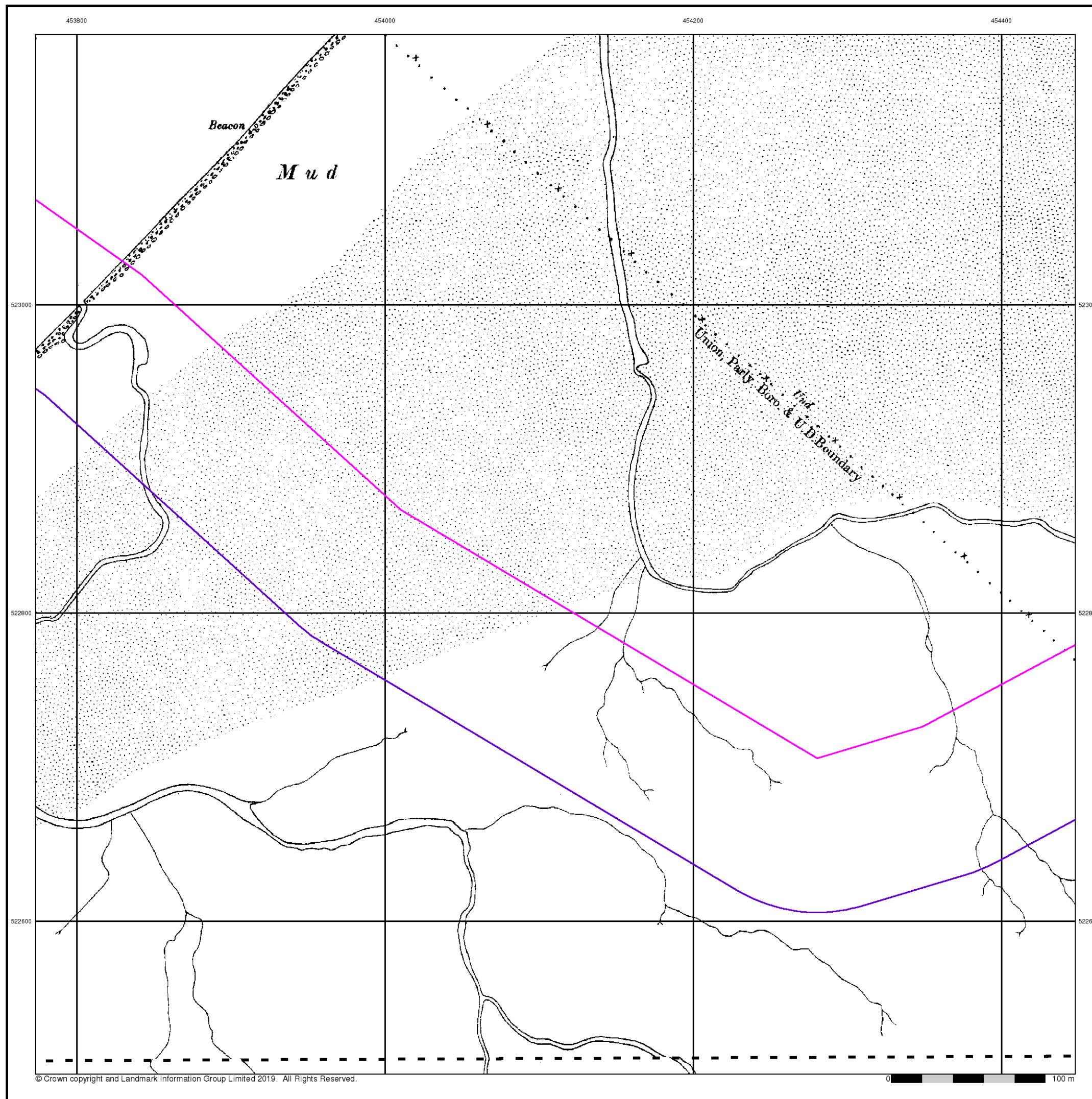



Yorkshire

Published 1915

Source map scale - 1:2,500

The historical maps shown were reproduced from maps predominantly held at the scale adopted for England, Wales and Scotland in the 1840's. In 1854 the 1:2,500 scale was adopted for mapping urban areas and by 1896 it covered the whole of what were considered to be the cultivated parts of Great Britain. The published date given below is often some years later than the surveyed date. Before 1938, all OS maps were based on the Cassini Projection, with independent surveys of a single county or group of counties, giving rise to significant inaccuracies in outlying areas.

Map Name(s) and Date(s)

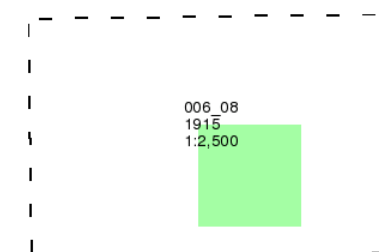

Historical Map - Segment C16

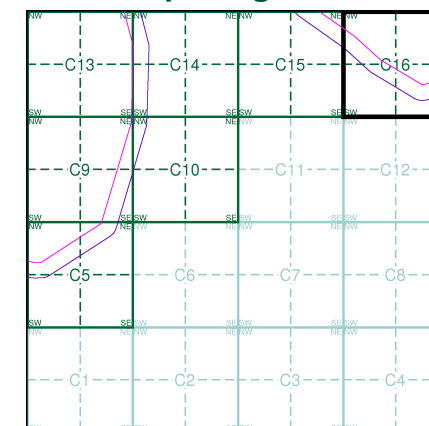

Order Details

Order Number: 218629364_1_1
Customer Ref: 60559231/Teesside Clean Gas
National Grid Reference: 452670, 522500
Slice: C
Site Area (Ha): 1304.99
Search Buffer (m): 100

Site Details

Teesside Clean Gas Project 1 of 2



Tel: 0844 844 9952
Fax: 0844 844 9951
Web: www.envirocheck.co.uk



Durham

Published 1915 - 1917

Source map scale - 1:2,500

The historical maps shown were reproduced from maps predominantly held at the scale adopted for England, Wales and Scotland in the 1840's. In 1854 the 1:2,500 scale was adopted for mapping urban areas and by 1896 it covered the whole of what were considered to be the cultivated parts of Great Britain. The published date given below is often some years later than the surveyed date. Before 1938, all OS maps were based on the Cassini Projection, with independent surveys of a single county or group of counties, giving rise to significant inaccuracies in outlying areas.

Map Name(s) and Date(s)

051_04 1917 1:2,500
051_08 1915 1:2,500

Historical Map - Segment C16

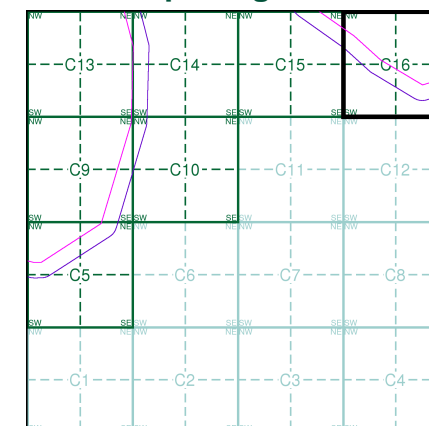

Order Details

Order Number: 218629364_1_1
Customer Ref: 60559231/Teesside Clean Gas
National Grid Reference: 452670, 522500
Slice: C
Site Area (Ha): 1304.99
Search Buffer (m): 100

Site Details

Teesside Clean Gas Project 1 of 2

Landmark
INFORMATION GROUP

Tel: 0844 844 9952
Fax: 0844 844 9951
Web: www.envirocheck.co.uk

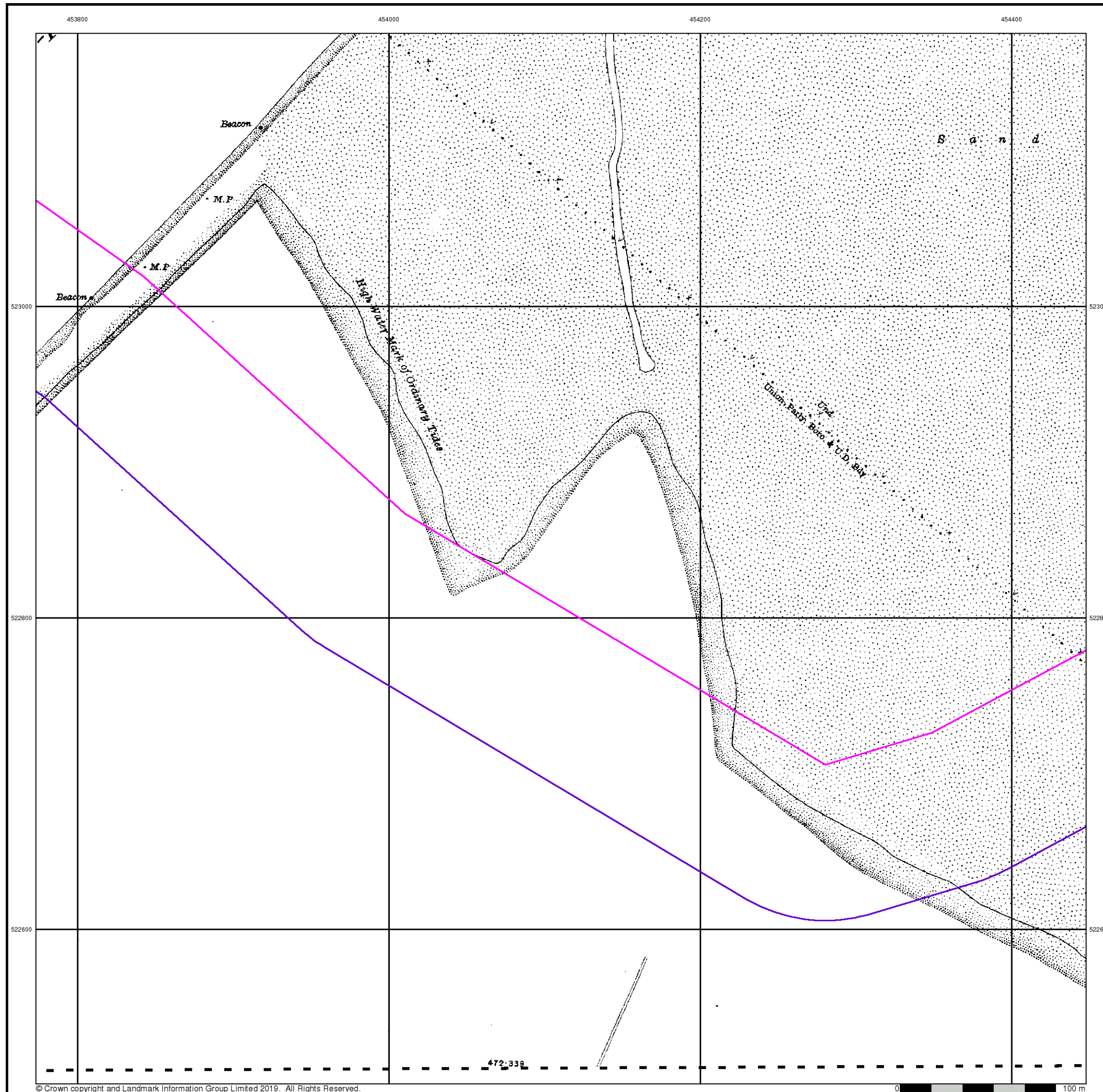



Yorkshire

Published 1929

Source map scale - 1:2,500

The historical maps shown were reproduced from maps predominantly held at the scale adopted for England, Wales and Scotland in the 1840's. In 1854 the 1:2,500 scale was adopted for mapping urban areas and by 1896 it covered the whole of what were considered to be the cultivated parts of Great Britain. The published date given below is often some years later than the surveyed date. Before 1938, all OS maps were based on the Cassini Projection, with independent surveys of a single county or group of counties, giving rise to significant inaccuracies in outlying areas.

Map Name(s) and Date(s)

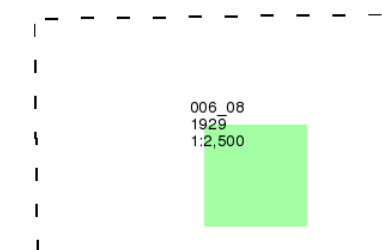

Historical Map - Segment C16

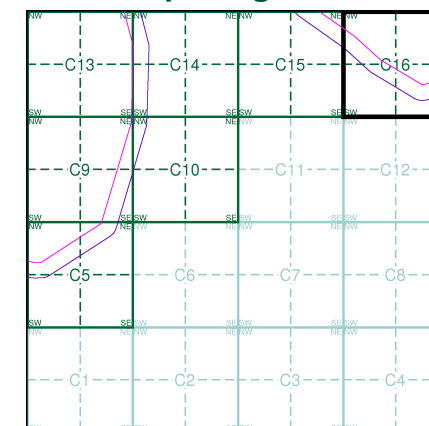

Order Details

Order Number: 218629364_1_1
Customer Ref: 60559231/Teesside Clean Gas
National Grid Reference: 452670, 522500
Slice: C
Site Area (Ha): 1304.99
Search Buffer (m): 100

Site Details

Teesside Clean Gas Project 1 of 2



Tel: 0844 844 9952
Fax: 0844 844 9951
Web: www.envirocheck.co.uk

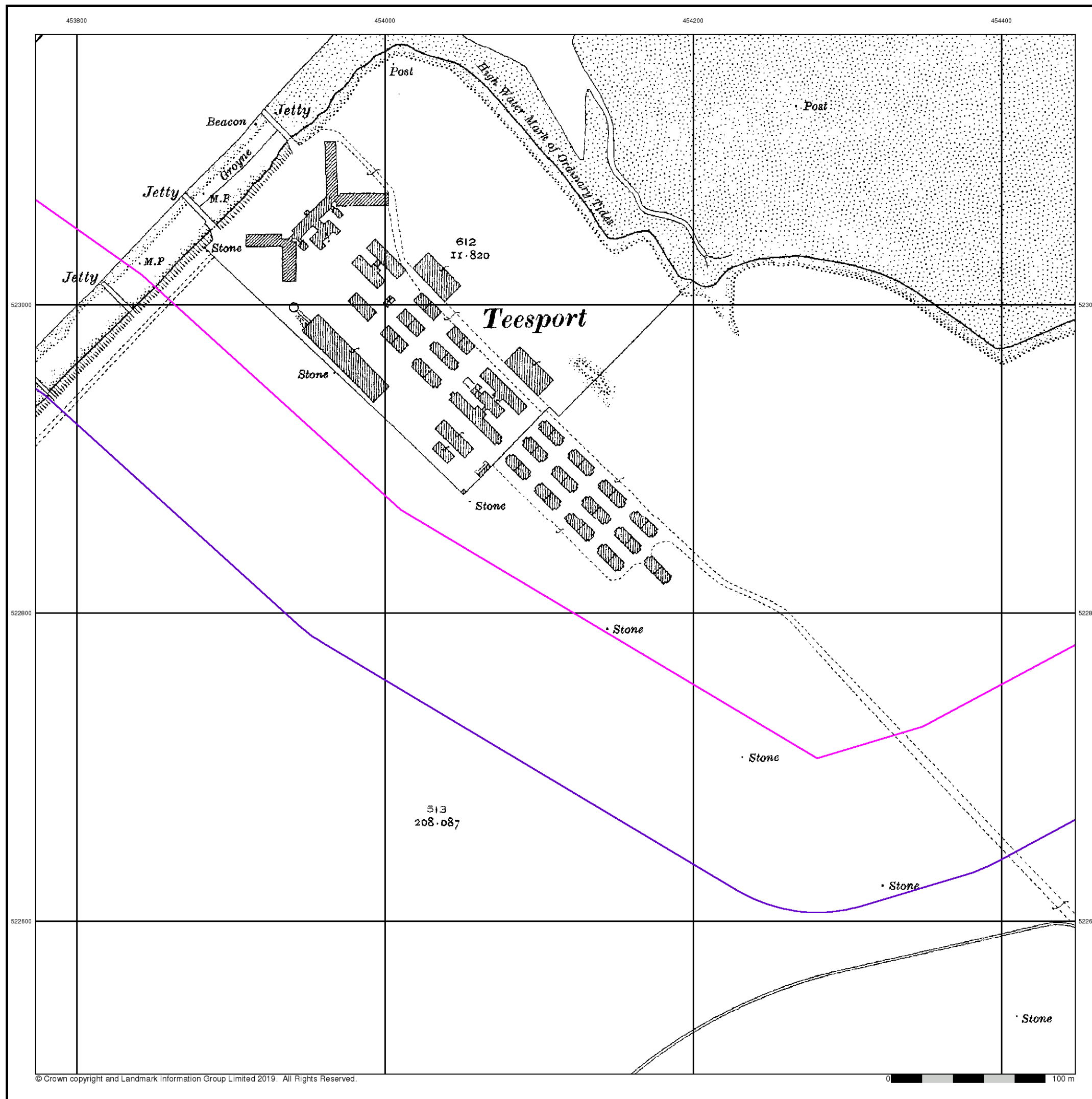

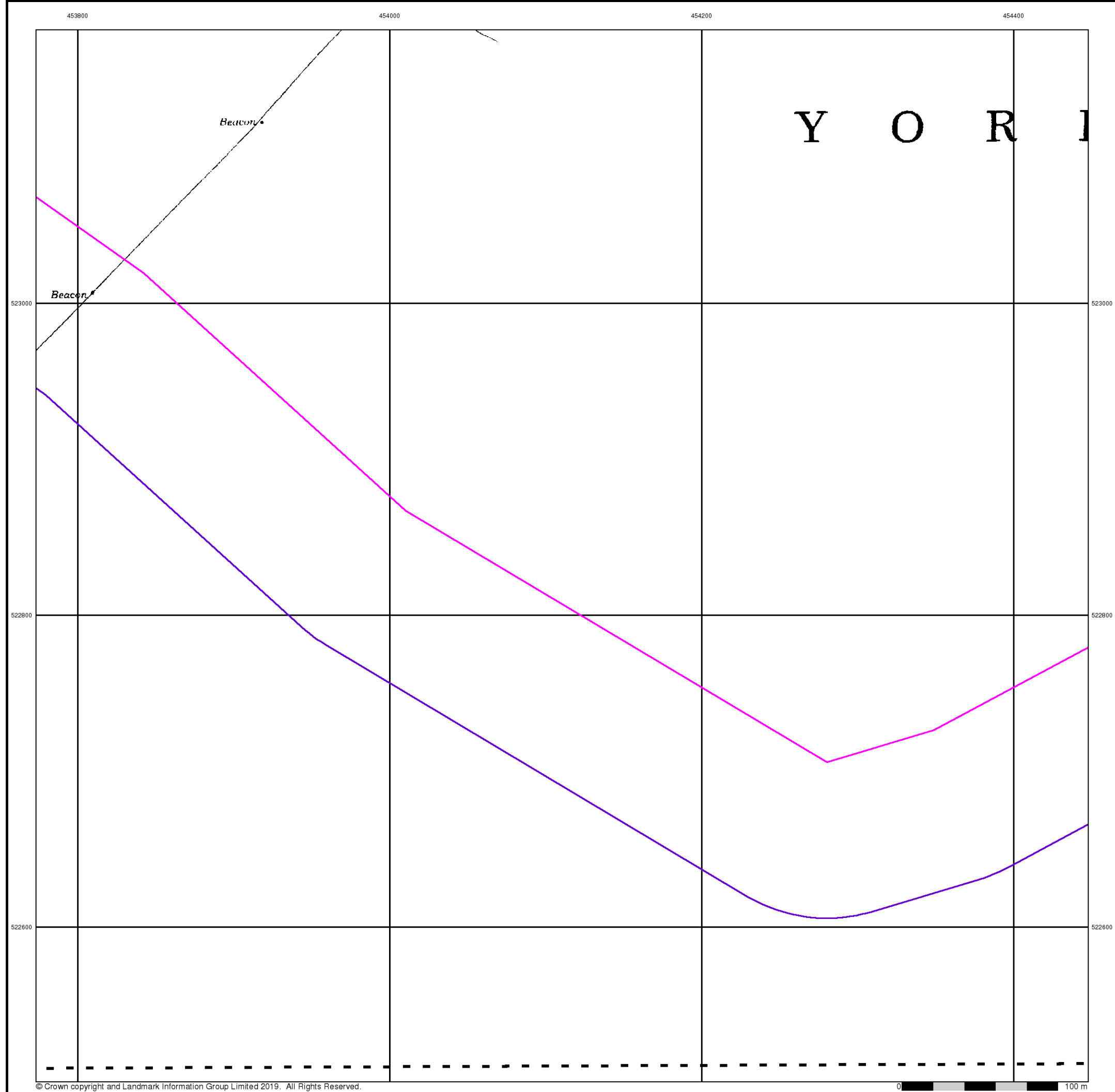

Durham

Published 1940 - 1941

Source map scale - 1:2,500

The historical maps shown were reproduced from maps predominantly held at the scale adopted for England, Wales and Scotland in the 1840's. In 1854 the 1:2,500 scale was adopted for mapping urban areas and by 1896 it covered the whole of what were considered to be the cultivated parts of Great Britain. The published date given below is often some years later than the surveyed date. Before 1938, all OS maps were based on the Cassini Projection, with independent surveys of a single county or group of counties, giving rise to significant inaccuracies in outlying areas.

Map Name(s) and Date(s)

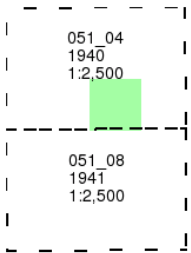

Historical Map - Segment C16

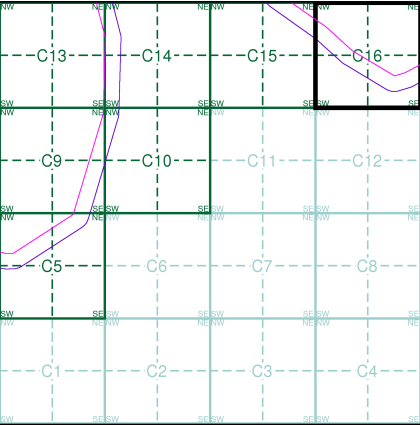

Order Details

Order Number: 218629364_1_1
Customer Ref: 60559231/Teesside Clean Gas
National Grid Reference: 452670, 522500
Slice: C
Site Area (Ha): 1304.99
Search Buffer (m): 100

Site Details

Teesside Clean Gas Project 1 of 2



Tel: 0844 844 9952
Fax: 0844 844 9951
Web: www.envirocheck.co.uk



Ordnance Survey Plan

Published 1954 - 1957

Source map scale - 1:2,500

The historical maps shown were reproduced from maps predominantly held at the scale adopted for England, Wales and Scotland in the 1840's. In 1854 the 1:2,500 scale was adopted for mapping urban areas and by 1896 it covered the whole of what were considered to be the cultivated parts of Great Britain. The published date given below is often some years later than the surveyed date. Before 1938, all OS maps were based on the Cassini Projection, with independent surveys of a single county or group of counties, giving rise to significant inaccuracies in outlying areas.

Map Name(s) and Date(s)

NZ5323 1957 1:2,500	NZ5423 1954 1:2,500
NZ5322 1954 1:2,500	NZ5422 1954 1:2,500

Historical Map - Segment C16

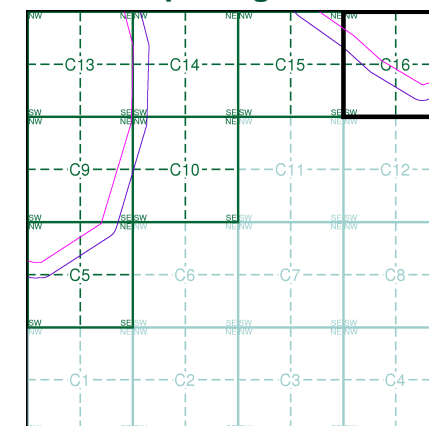

Order Details

Order Number: 218629364_1_1
Customer Ref: 60559231/Teesside Clean Gas
National Grid Reference: 452670, 522500
Slice: C
Site Area (Ha): 1304.99
Search Buffer (m): 100

Site Details

Teesside Clean Gas Project 1 of 2

Landmark
INFORMATION GROUP

Tel: 0844 844 9952
Fax: 0844 844 9951
Web: www.envirocheck.co.uk

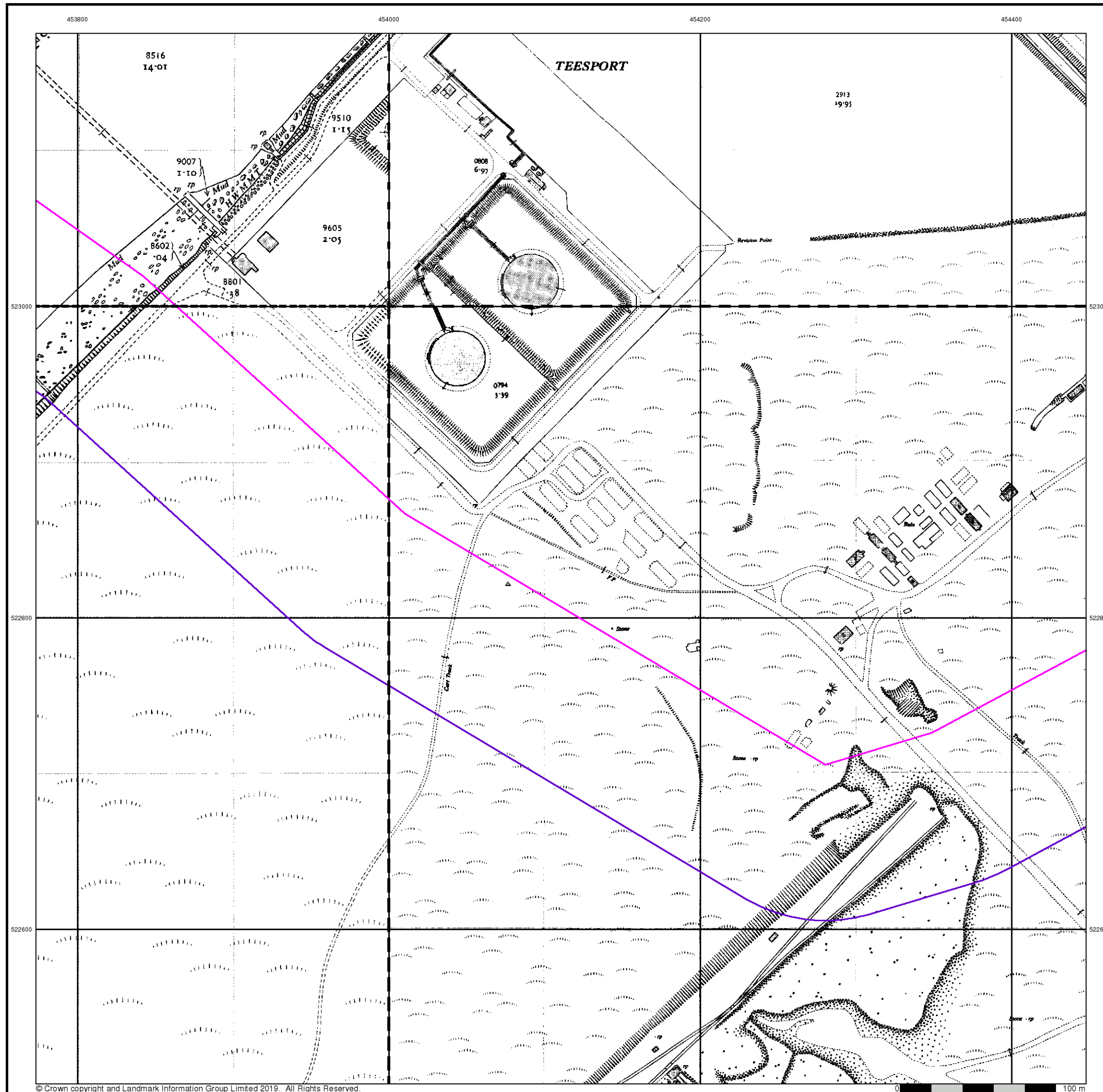



Ordnance Survey Plan

Published 1959 - 1968

Source map scale - 1:1,250

The historical maps shown were reproduced from maps predominantly held at the scale adopted for England, Wales and Scotland in the 1840's. In 1854 the 1:2,500 scale was adopted for mapping urban areas and by 1896 it covered the whole of what were considered to be the cultivated parts of Great Britain. The published date given below is often some years later than the surveyed date. Before 1938, all OS maps were based on the Cassini Projection, with independent surveys of a single county or group of counties, giving rise to significant inaccuracies in outlying areas.

Map Name(s) and Date(s)

NZ5323SE 1968 1:1,250	NZ5423SW 1961 1:1,250
NZ5322NE 1964 1:1,250	NZ5422NW 1959 1:1,250

Historical Map - Segment C16

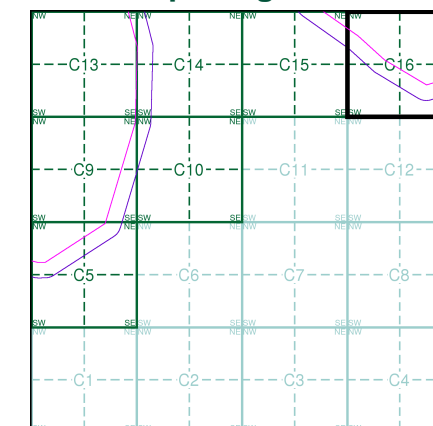

Order Details

Order Number: 218629364_1_1
Customer Ref: 60559231/Teesside Clean Gas
National Grid Reference: 452670, 522500
Slice: C
Site Area (Ha): 1304.99
Search Buffer (m): 100

Site Details

Teesside Clean Gas Project 1 of 2

Landmark
INFORMATION GROUP

Tel: 0844 844 9952
Fax: 0844 844 9951
Web: www.envirocheck.co.uk

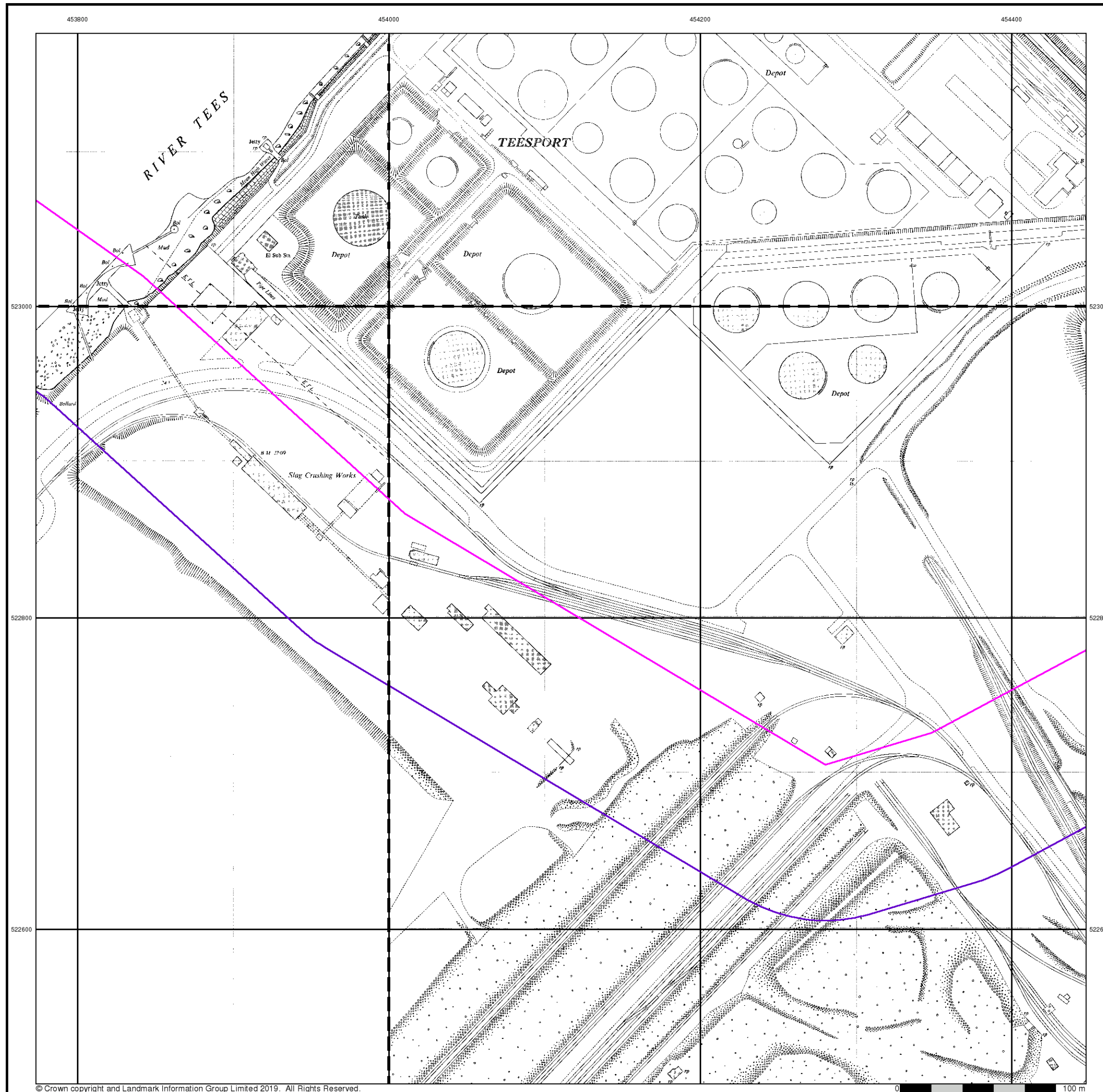



Ordnance Survey Plan

Published 1965 - 1969

Source map scale - 1:2,500

The historical maps shown were reproduced from maps predominantly held at the scale adopted for England, Wales and Scotland in the 1840's. In 1854 the 1:2,500 scale was adopted for mapping urban areas and by 1896 it covered the whole of what were considered to be the cultivated parts of Great Britain. The published date given below is often some years later than the surveyed date. Before 1938, all OS maps were based on the Cassini Projection, with independent surveys of a single county or group of counties, giving rise to significant inaccuracies in outlying areas.

Map Name(s) and Date(s)

NZ5323 1969 1:2,500	NZ5423 1965 1:2,500
NZ5322 1969 1:2,500	

Historical Map - Segment C16

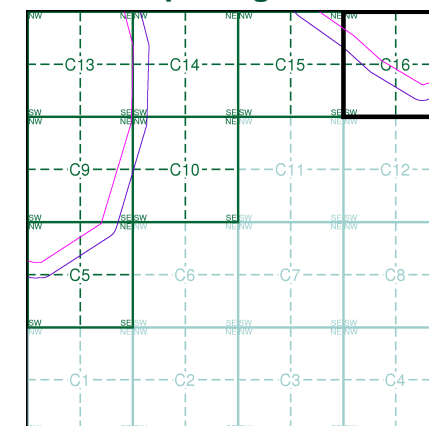

Order Details

Order Number: 218629364_1_1
Customer Ref: 60559231/Teesside Clean Gas
National Grid Reference: 452670, 522500
Slice: C
Site Area (Ha): 1304.99
Search Buffer (m): 100

Site Details

Teesside Clean Gas Project 1 of 2



Tel: 0844 844 9952
Fax: 0844 844 9951
Web: www.envirocheck.co.uk

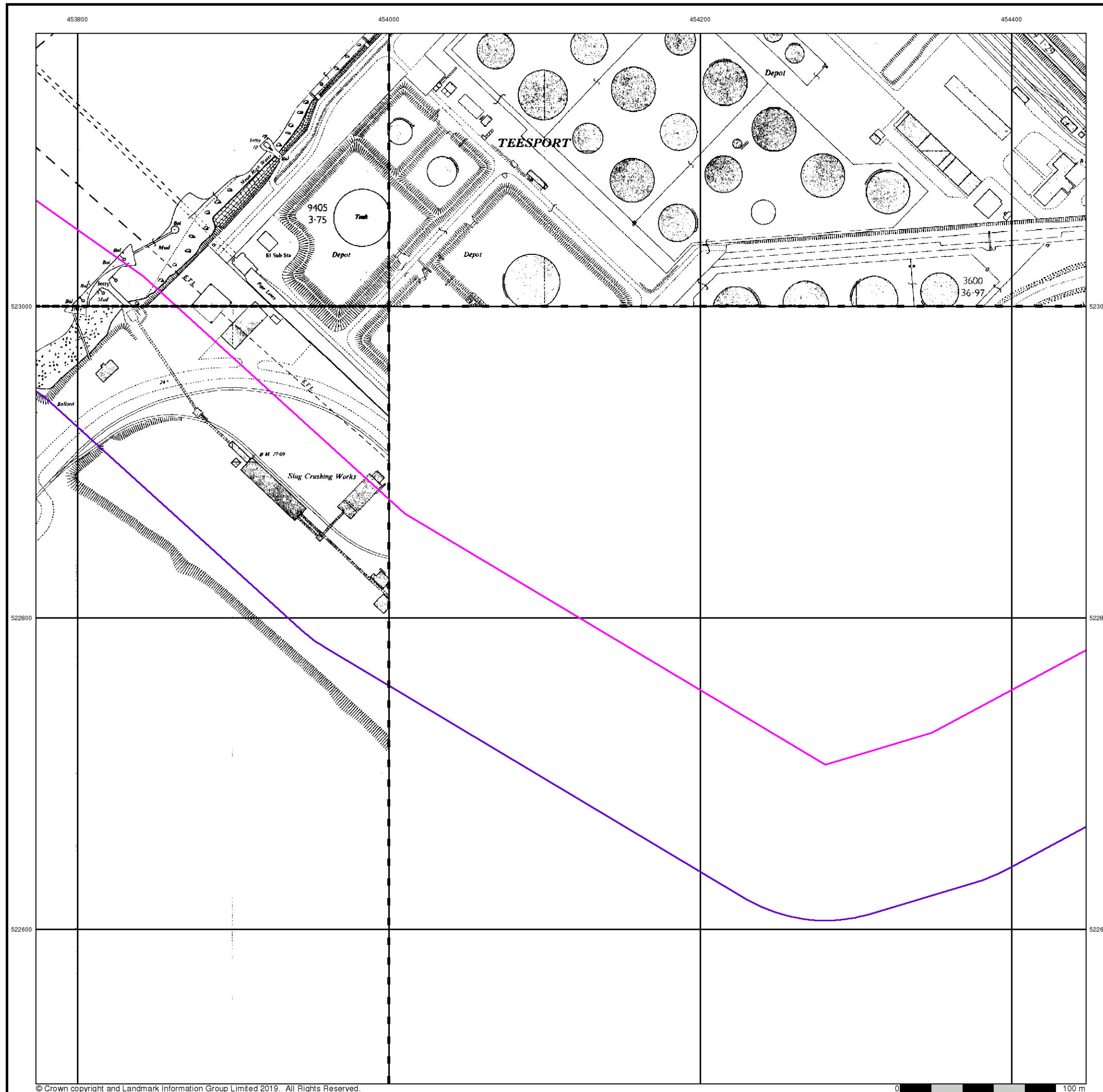



Ordnance Survey Plan

Published 1972 - 1981

Source map scale - 1:1,250

The historical maps shown were reproduced from maps predominantly held at the scale adopted for England, Wales and Scotland in the 1840's. In 1854 the 1:2,500 scale was adopted for mapping urban areas and by 1896 it covered the whole of what were considered to be the cultivated parts of Great Britain. The published date given below is often some years later than the surveyed date. Before 1938, all OS maps were based on the Cassini Projection, with independent surveys of a single county or group of counties, giving rise to significant inaccuracies in outlying areas.

Map Name(s) and Date(s)

NZ5323SE 1974 1:1,250	NZ5423SW 1972 1:1,250
NZ5422NW 1981 1:1,250	

Historical Map - Segment C16

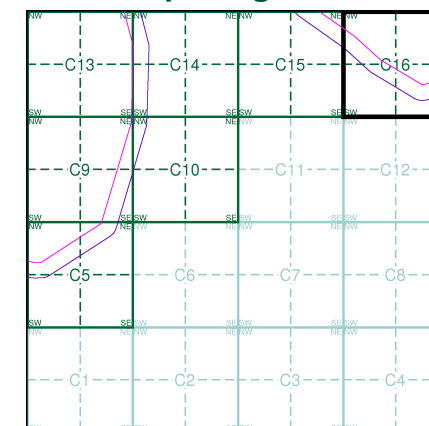

Order Details

Order Number: 218629364_1_1
Customer Ref: 60559231/Teesside Clean Gas
National Grid Reference: 452670, 522500
Slice: C
Site Area (Ha): 1304.99
Search Buffer (m): 100

Site Details

Teesside Clean Gas Project 1 of 2

Landmark
INFORMATION GROUP

Tel: 0844 844 9952
Fax: 0844 844 9951
Web: www.envirocheck.co.uk

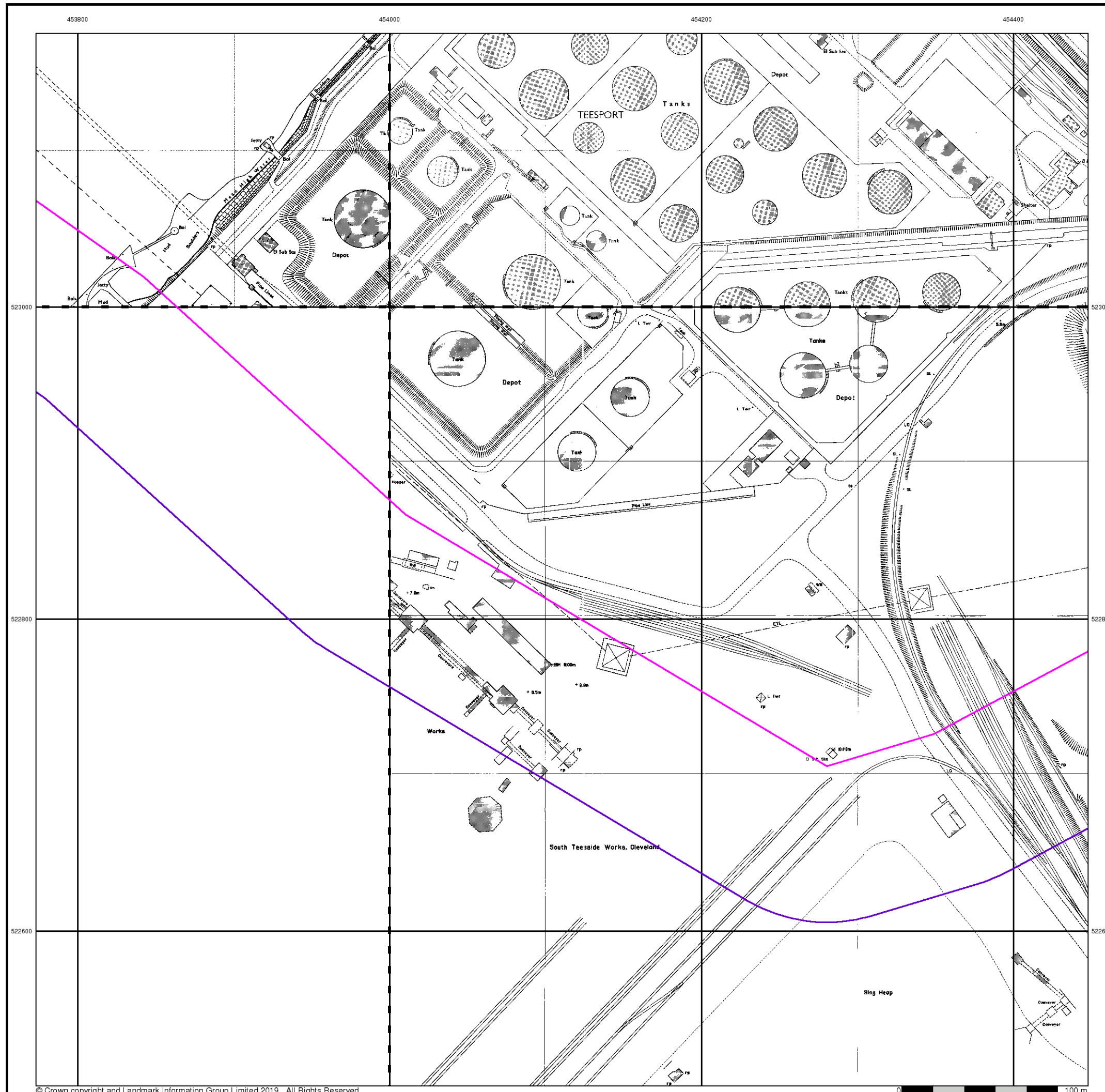



Supply of Unpublished Survey Information

Published 1975

Source map scale - 1:1,250

SUSI maps (Supply of Unpublished Survey Information) were produced between 1972 and 1977, mainly for internal use at Ordnance Survey. These were more of a 'work-in-progress' plan as they showed updates of individual areas on a map. These maps were unpublished, and they do not represent a single moment in time. They were produced at both 1:2,500 and 1:1,250 scales.

Map Name(s) and Date(s)

NZ5423SW
1975
1:1,250

Historical Map - Segment C16

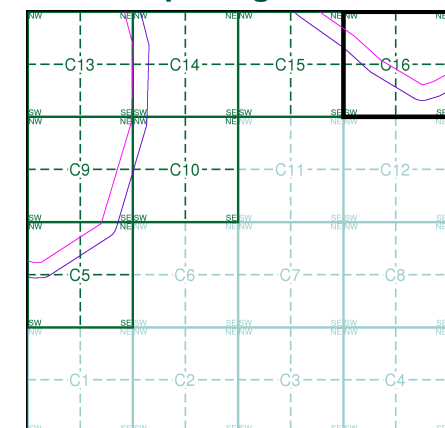

Order Details

Order Number: 218629364_1_1
Customer Ref: 60559231/Teesside Clean Gas
National Grid Reference: 452670, 522500
Slice: C
Site Area (Ha): 1304.99
Search Buffer (m): 100

Site Details

Teesside Clean Gas Project 1 of 2



Tel: 0844 844 9952
Fax: 0844 844 9951
Web: www.envirocheck.co.uk

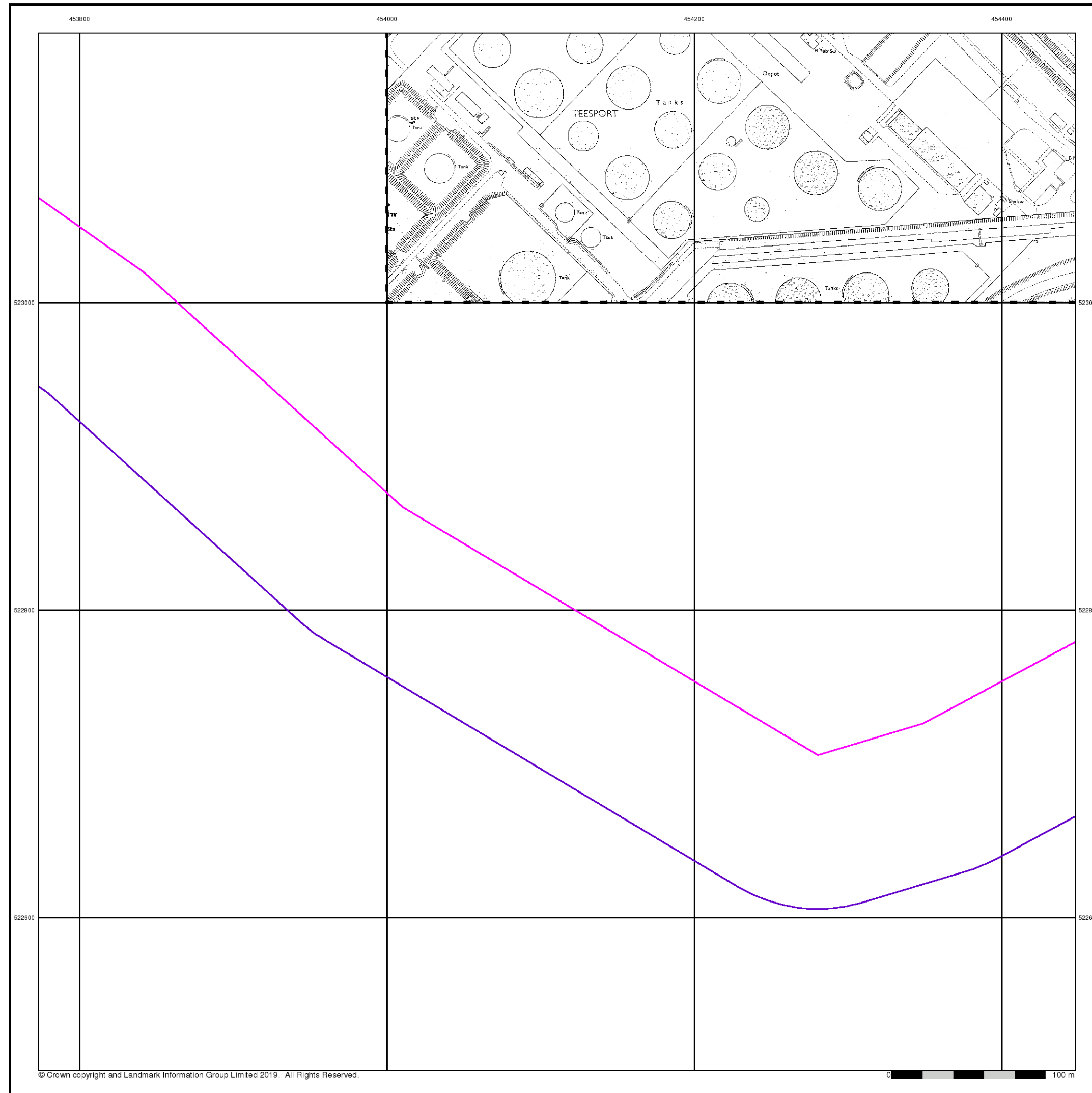



Additional SIMs

Published 1977 - 1989

Source map scale - 1:1,250

The SIM cards (Ordnance Survey's 'Survey of Information on Microfilm') are further, minor editions of mapping which were produced and published in between the main editions as an area was updated. They date from 1947 to 1994, and contain detailed information on buildings, roads and land-use. These maps were produced at both 1:2,500 and 1:1,250 scales.

Map Name(s) and Date(s)

NZ5323SE	NZ5423SW
1985	1977
1:1,250	1:1,250
NZ5322NE	
1989	
1:1,250	

Historical Map - Segment C16

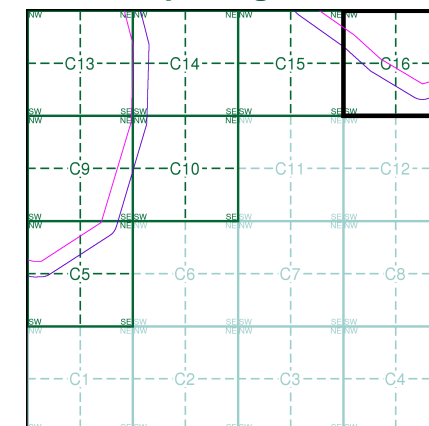

Order Details

Order Number: 218629364_1_1
Customer Ref: 60559231/Teesside Clean Gas
National Grid Reference: 452670, 522500
Slice: C
Site Area (Ha): 1304.99
Search Buffer (m): 100

Site Details

Teesside Clean Gas Project 1 of 2

Landmark
INFORMATION GROUP

Tel: 0844 844 9952
Fax: 0844 844 9951
Web: www.envirocheck.co.uk

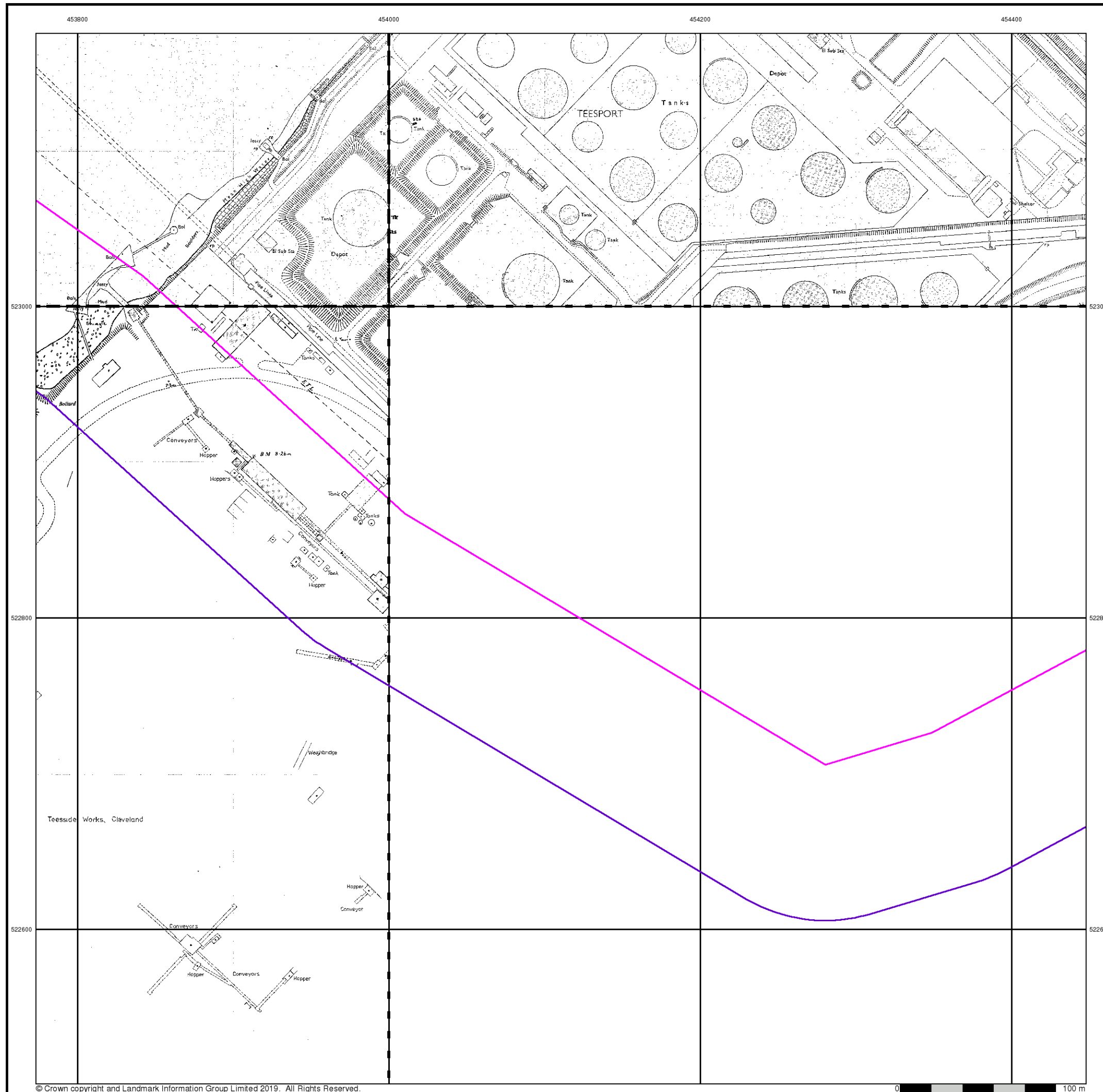



Additional SIMs

Published 1990

Source map scale - 1:1,250

The SIM cards (Ordnance Survey's 'Survey of Information on Microfilm') are further, minor editions of mapping which were produced and published in between the main editions as an area was updated. They date from 1947 to 1994, and contain detailed information on buildings, roads and land-use. These maps were produced at both 1:2,500 and 1:1,250 scales.

Map Name(s) and Date(s)

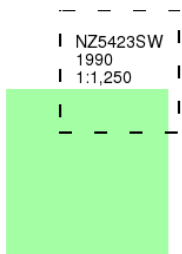

Historical Map - Segment C16

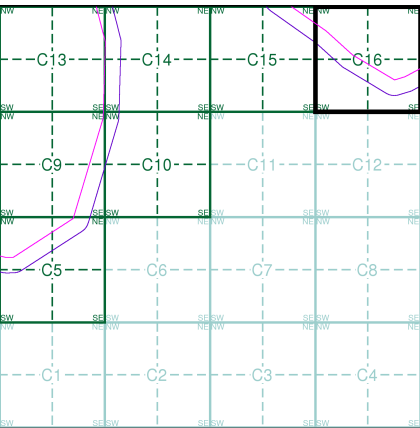

Order Details

Order Number: 218629364_1_1
Customer Ref: 60559231/Teesside Clean Gas
National Grid Reference: 452670, 522500
Slice: C
Site Area (Ha): 1304.99
Search Buffer (m): 100

Site Details

Teesside Clean Gas Project 1 of 2



Tel: 0844 844 9952
Fax: 0844 844 9951
Web: www.envirocheck.co.uk

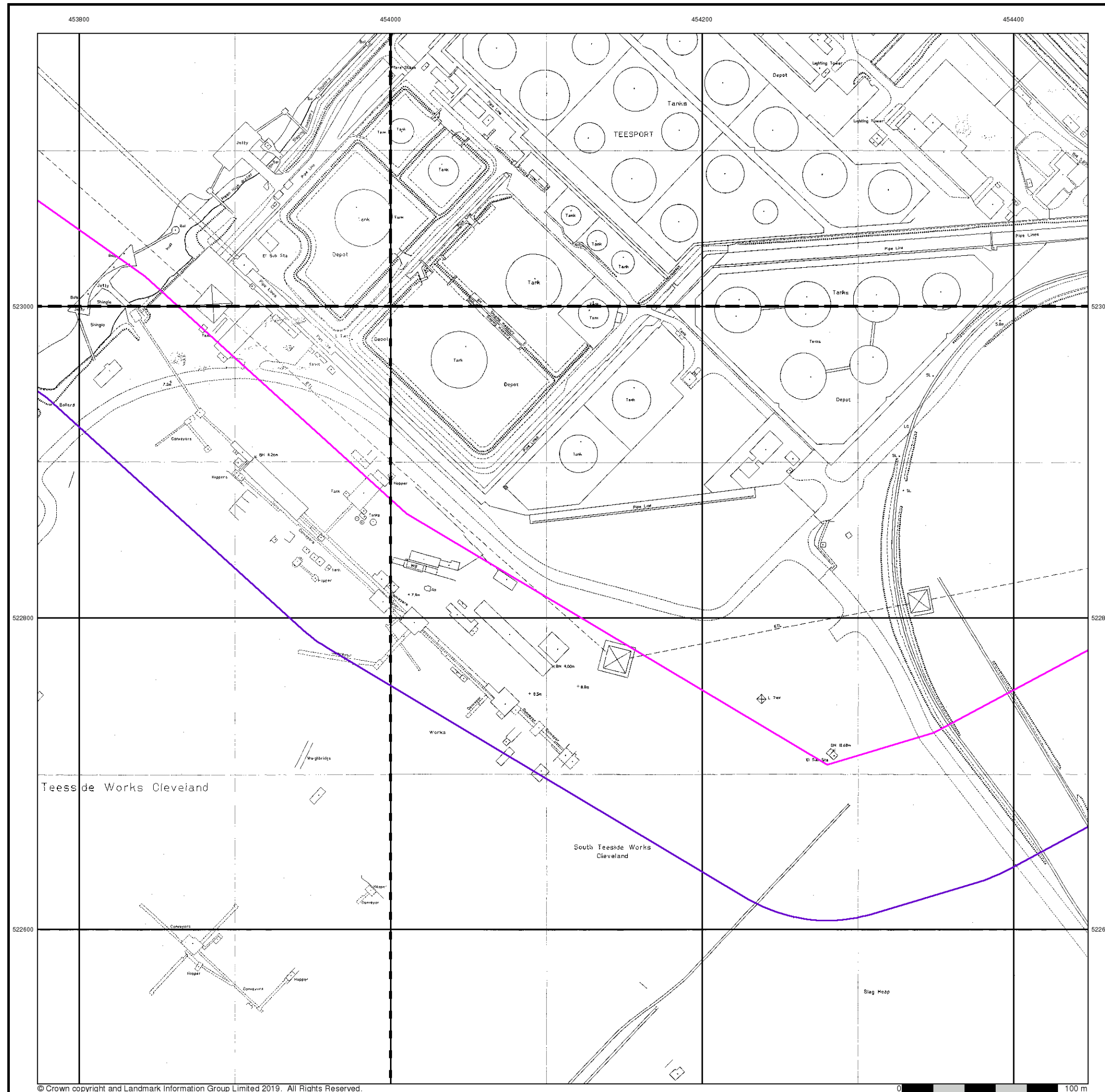

Large-Scale National Grid Data

Published 1993

Source map scale - 1:1,250

'Large Scale National Grid Data' superseded SIM cards (Ordnance Survey's 'Survey of Information on Microfilm') in 1992, and continued to be produced until 1999. These maps were the fore-runners of digital mapping and so provide detailed information on houses and roads, but tend to show less topographic features such as vegetation). These maps were produced at both 1:2,500 and 1:1,250 scales.

Map Name(s) and Date(s)

NZ5323SE	NZ5423SW
1993	1993
1:1,250	1:1,250
NZ5322NE	NZ5422NW
1993	1993
1:1,250	1:1,250

Historical Map - Segment C16

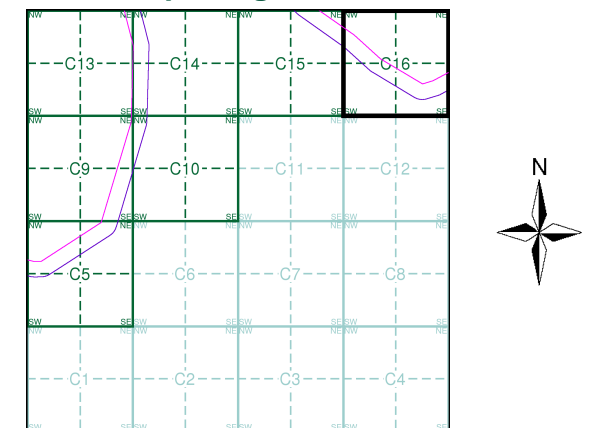

Order Details

Order Number: 218629364_1_1
Customer Ref: 60559231/Teesside Clean Gas
National Grid Reference: 452670, 522500
Slice: C
Site Area (Ha): 1304.99
Search Buffer (m): 100

Site Details

Teesside Clean Gas Project 1 of 2

Landmark®
INFORMATION GROUP

Tel: 0844 844 9952
Fax: 0844 844 9951
Web: www.envirocheck.co.uk

453800

454000

454200

454400



Historical Aerial Photography

Published 1999

This aerial photography was produced by Getmapping, these vertical aerial photographs provide a seamless, full colour survey of the whole of Great Britain

Historical Aerial Photography - Segment C16

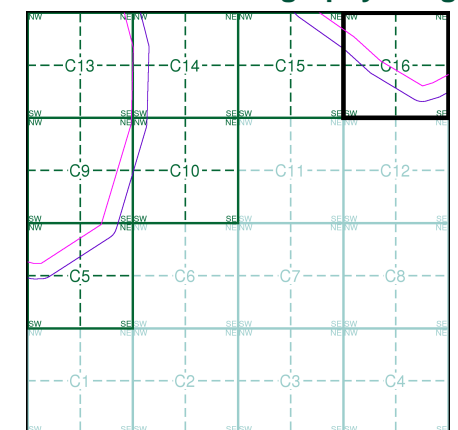

Order Details

Order Number: 218629364_1_1
Customer Ref: 60559231/Teesside Clean Gas
National Grid Reference: 452670, 522500
Slice: C
Site Area (Ha): 1304.99
Search Buffer (m): 100

Site Details

Teesside Clean Gas Project 1 of 2

Landmark
INFORMATION GROUP

Tel: 0844 844 9952
Fax: 0844 844 9951
Web: www.envirocheck.co.uk

