

Historical Mapping Legends

Ordnance Survey County Series 1:10,560

	Gravel Pit		Sand Pit		Other Pits
	Quarry		Shingle		Orchard
	Osiers		Reeds		Marsh
	Mixed Wood		Deciduous		Brushwood
	Fir		Furze		Rough Pasture
	Arrow denotes flow of water		Trigonometrical Station		
	Site of Antiquities		Bench Mark		
	Pump, Guide Post, Signal Post		Well, Spring, Boundary Post		
	•285 Surface Level				
	Sketched Contour		Instrumental Contour		
	Main Roads		Minor Roads		
	Sunken Road		Raised Road		
	Road over Railway		Railway over River		
	Railway over Road		Level Crossing		
	Road over River or Canal		Road over Stream		
	Road over Stream				
	County Boundary (Geographical)				
	County & Civil Parish Boundary				
	Administrative County & Civil Parish Boundary				
	County Borough Boundary (England)				
	County Burgh Boundary (Scotland)				
	Rural District Boundary				
	Civil Parish Boundary				

Ordnance Survey Plan 1:10,000

	Chalk Pit, Clay Pit or Quarry		Gravel Pit
	Sand Pit		Disused Pit or Quarry
	Refuse or Slag Heap		Lake, Loch or Pond
	Dunes		Boulders
	Coniferous Trees		Non-Coniferous Trees
	Orchard		Scrub
	Bracken		Heath
	Marsh		Reeds
	Building		Glasshouse
	Sloping Masonry		Pylon
	Cutting		Embankment
	Road Under		Road Over
	Level Crossing		Foot Bridge
	Standard Gauge Multiple Track		Standard Gauge Single Track
	Siding, Tramway or Mineral Line		Narrow Gauge
	Geographical County		Administrative County, County Borough or County of City
	Municipal Borough, Urban or Rural District, Burgh or District Council		Borough, Burgh or County Constituency
	Civil Parish		
	BP, BS Boundary Post or Stone		Police Station
	Church		Post Office
	Club House		Public Convenience
	Fire Engine Station		Public House
	Foot Bridge		Signal Box
	Fountain		Spring
	Guide Post		Telephone Call Box
	Mile Post		Telephone Call Post
	Mile Stone		Well

1:10,000 Raster Mapping

	Gravel Pit		Refuse tip or slag heap
	Rock		Rock (scattered)
	Boulders		Boulders (scattered)
	Shingle		Mud
	Sand		Sand Pit
	Slopes		Top of cliff
	General detail		Underground detail
	Overhead detail		Narrow gauge railway
	Multi-track railway		Single track railway
	County boundary (England only)		Civil, parish or community boundary
	District, Unitary, Metropolitan, London Borough boundary		Constituency boundary
	Area of wooded vegetation		Non-coniferous trees
	Non-coniferous trees (scattered)		Coniferous trees
	Coniferous trees (scattered)		Positioned tree
	Orchard		Coppice or Osiers
	Rough Grassland		Heath
	Scrub		Marsh, Salt Marsh or Reeds
	Water feature		Flow arrows
	Mean high water (springs)		Mean low water (springs)
	Telephone line (where shown)		Electricity transmission line (with poles)
	Bench mark (where shown)		Triangulation station
	Point feature (e.g. Guide Post or Mile Stone)		Pylon, flare stack or lighting tower
	Site of (antiquity)		Glasshouse
	General Building		Important Building



Historical Mapping & Photography included:

Mapping Type	Scale	Date	Pg
Yorkshire	1:10,560	1857	3
Yorkshire	1:10,560	1895	4
Yorkshire	1:10,560	1895	5
Yorkshire	1:10,560	1919	6
Yorkshire	1:10,560	1938	7
Ordnance Survey Plan	1:10,000	1953	8
Middlesbrough	1:10,000	1975	9
Ordnance Survey Plan	1:10,000	1976	10
Ordnance Survey Plan	1:10,000	1985	11
Middlesbrough	1:25,000	1991	12
Ordnance Survey Plan	1:10,000	1992	13
10K Raster Mapping	1:10,000	2000	14
10K Raster Mapping	1:10,000	2006	15
VectorMap Local	1:10,000	2019	16

Historical Map - Slice D

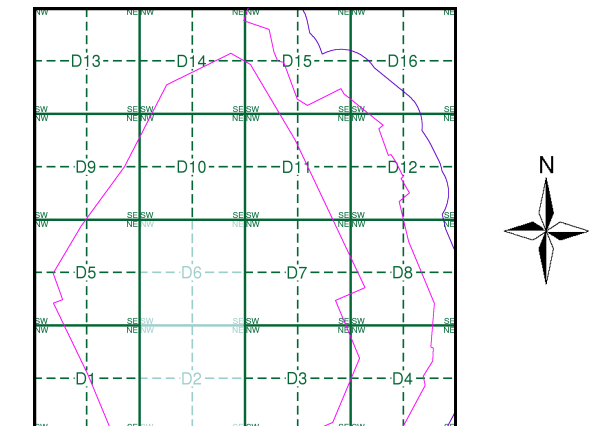

Order Details

Order Number: 218629437_1_1
Customer Ref: 60559231/Teesside Clean Gas
National Grid Reference: 457790, 522320
Slice: D
Site Area (Ha): 1523.9
Search Buffer (m): 250

Site Details

Teesside Clean Gas Project 2 of 2



Tel: 0844 844 9952
Fax: 0844 844 9951
Web: www.envirocheck.co.uk

Russian Military Mapping Legends

1:5,000 and 1:10,000 mapping

a. Not drawn to scale b. Drawn to scale

Government and Administrative Buildings Military and Industrial Buildings

Military and Communication Areas Subway Entrance

Fireproof Building Prominent Fireproof Building

Non-fireproof Building Non-fireproof Building (non-dwelling)

Factory, mill, and flour mill, with chimneys Factory, mill, and flour mill, without chimneys

Power Station, drawn to scale Hydroelectric Power Station

Radio Station, drawn to scale Telephone Station, drawn to scale

Abandoned Open-pit Mine or Quarry Open-pit Salt Mine

Pit Oil Deposit or Well Oil Seepage

Tailings Pile Fuel Storage Tanks Natural Gas Tank

Bench Mark Drill Hole Burial Mound Triangulation Point on Burial Mound

Single-track Railroad Double-track Railroad and Station Building

Coniferous Forest Deciduous Forest Mixed Forest

Lawns Citrus Orchard Wet Ground Scattered Vegetation

243.8 Values for prominent elevations

186.0 Numbers for spot elevations, depth soundings, contour lines, etc.

0.2 Velocity of the current, width of river bed, depth of river

180/12 Fractional terms: length and capacity of bridges; depth of fords and condition of the river bottom; height of forest and the diameter of trees

Russian Alphabet (For reference and phonetic interpretation of map text)

А а (A)	З з (Z)	П п (P)	Ч ч (CH)
Б б (B)	И и (I)	Р р (R)	Ш ш (SH)
В в (V)	Й й (Y)	С с (S)	Щ щ (SHCH)
Г г (G)	К к (K)	Т т (T)	Ъ (-)
Д д (D)	Л л (L)	У у (U)	Ы (Y)
Е е (E)	М м (M)	Ф ф (F)	Ь (')
Ё ё (YO)	Н н (N)	Х х (KH)	Э э (E)
Ж ж (ZH)	О о (O)	Ц ц (TS)	Ю ю (YU or IU)
			Я я (YA or IA)

1:25,000 mapping

a. Not drawn to scale b. Drawn to scale

Government and Administrative Buildings Military and Industrial Buildings

Military and Communication Areas Subway Entrance

Partly Demolished Buildings Demolished Buildings

Built-Up Area with Fireproof Buildings Predominant Built-Up Area with Non-Fireproof Buildings Predominant

Individual Fireproof Building Prominent Industrial Building

Individual Dwelling, Fireproof Ruins of an Individual Dwelling

Factory or Mill Chimney Factory or Mill with Chimney Factory or Mill without Chimney Mine or Open Pit Mine

Operating Shaft or Mine Non-Operating Shaft or Mine Salt Mine Tailings Pile

Pit Stone Quarry Gas Pump or Service Station Fuel Storage or Natural Gas Tank

Oil or Natural Gas Derrick Small Hydroelectric Power Station Power Station Transformer Station

Cemetery Burial Mound (height in metres) Triangulation Point on Burial Mound Triangulation Point

Bench Mark Bench Mark (monumented) Telegraph Office Telephone Station

Radio Station Radio Tower Airfield or Seaplane Base Landing Strip

Telegraph/Telephone Lines Main Highway Highway under Construction Improved Dirt Road (former truck road)

Double-track Railroad with First Class Station Dismantled Railroad Railroad Under Construction

Shore Embankment River or Ditch with Embankment Water Gauge Water Level Mark

Well Water Reservoir or Rain Water Pit Spring Isobath with value

Heavy (Index) Contour Line Contour Line and Value Half Contour Line Spot Elevation Value

Coniferous Deciduous Mixed Scrub

Key to Numbers on Mapping



Historical Mapping & Photography included:

Mapping Type	Scale	Date	Pg
Yorkshire	1:10,560	1857	3
Yorkshire	1:10,560	1895	4
Yorkshire	1:10,560	1895	5
Yorkshire	1:10,560	1919	6
Yorkshire	1:10,560	1938	7
Ordnance Survey Plan	1:10,000	1953	8
Middlesbrough	1:10,000	1975	9
Ordnance Survey Plan	1:10,000	1976	10
Ordnance Survey Plan	1:10,000	1985	11
Middlesbrough	1:25,000	1991	12
Ordnance Survey Plan	1:10,000	1992	13
10K Raster Mapping	1:10,000	2000	14
10K Raster Mapping	1:10,000	2006	15
VectorMap Local	1:10,000	2019	16

Russian Map - Slice D

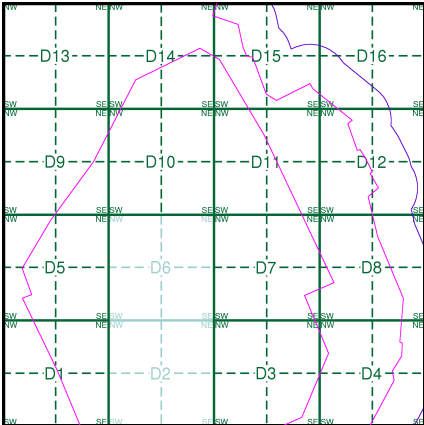

Order Details

Order Number: 218629437_1_1
Customer Ref: 60559231/Teesside Clean Gas
National Grid Reference: 457790, 522320
Slice: D
Site Area (Ha): 1523.9
Search Buffer (m): 250

Site Details

Teesside Clean Gas Project 2 of 2



Tel: 0844 844 9952
Fax: 0844 844 9951
Web: www.envirocheck.co.uk



Yorkshire

Published 1857

Source map scale - 1:10,560

The historical maps shown were reproduced from maps predominantly held at the scale adopted for England, Wales and Scotland in the 1840's. In 1854 the 1:2,500 scale was adopted for mapping urban areas; these maps were used to update the 1:10,560 maps. The published date given therefore is often some years later than the surveyed date. Before 1938, all OS maps were based on the Cassini Projection, with independent surveys of a single county or group of counties, giving rise to significant inaccuracies in outlying areas. In the late 1940's, a Provisional Edition was produced, which updated the 1:10,560 mapping from a number of sources. The maps appear unfinished - with all military camps and other strategic sites removed. These maps were initially overprinted with the National Grid. In 1970, the first 1:10,000 maps were produced using the Transverse Mercator Projection. The revision process continued until recently, with new editions appearing every 10 years or so for urban areas.

Map Name(s) and Date(s)

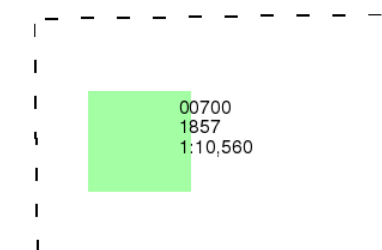

Historical Map - Slice D

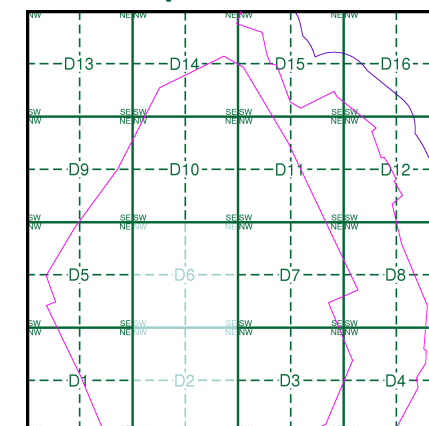

Order Details

Order Number: 218629437_1_1
Customer Ref: 60559231/Teesside Clean Gas
National Grid Reference: 457790, 522320
Slice: D
Site Area (Ha): 1523.9
Search Buffer (m): 250

Site Details

Teesside Clean Gas Project 2 of 2

Landmark
INFORMATION GROUP

Tel: 0844 844 9952
Fax: 0844 844 9951
Web: www.envirocheck.co.uk

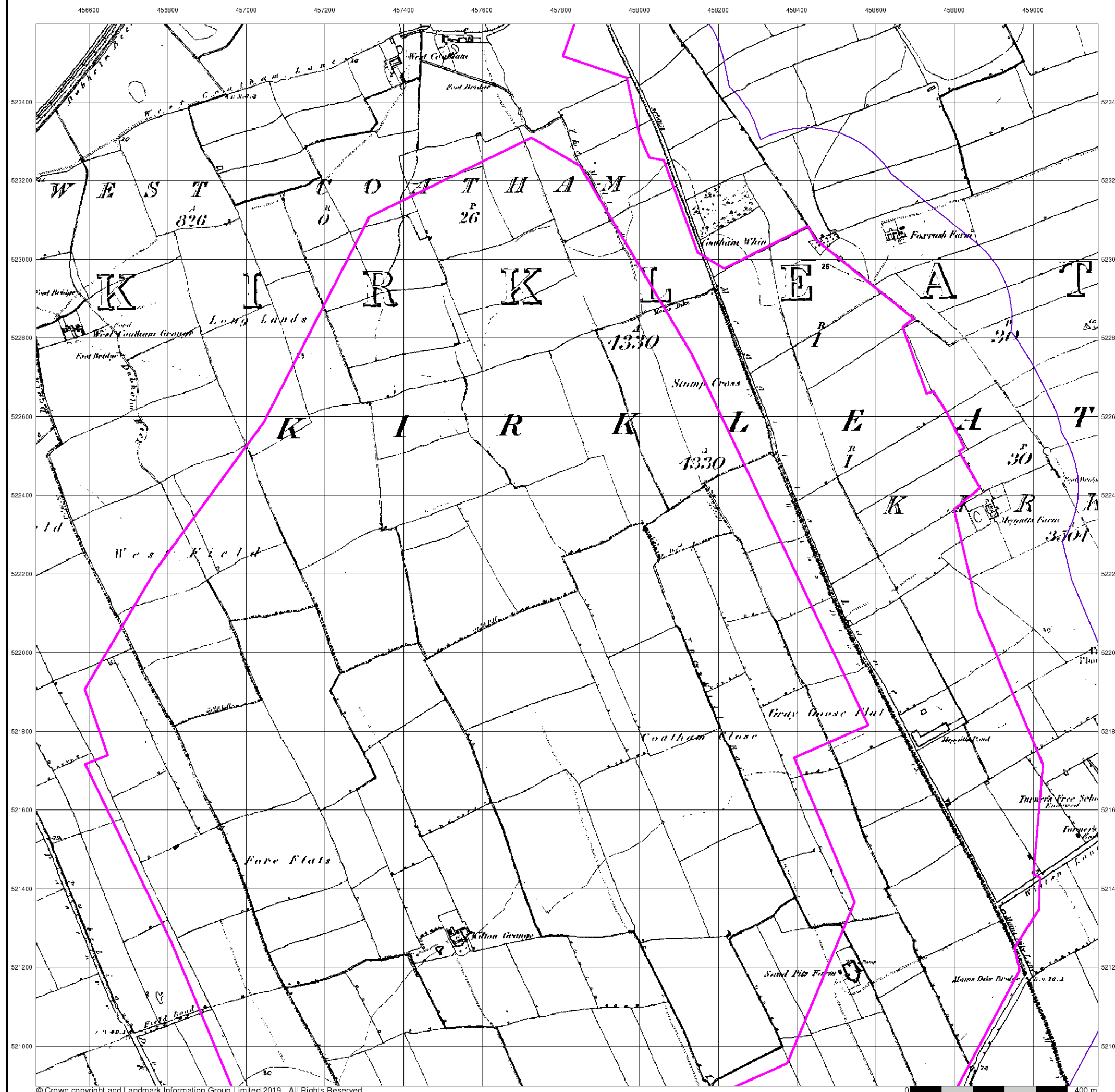



Yorkshire

Published 1895

Source map scale - 1:10,560

The historical maps shown were reproduced from maps predominantly held at the scale adopted for England, Wales and Scotland in the 1840's. In 1854 the 1:2,500 scale was adopted for mapping urban areas; these maps were used to update the 1:10,560 maps. The published date given therefore is often some years later than the surveyed date. Before 1938, all OS maps were based on the Cassini Projection, with independent surveys of a single county or group of counties, giving rise to significant inaccuracies in outlying areas. In the late 1940's, a Provisional Edition was produced, which updated the 1:10,560 mapping from a number of sources. The maps appear unfinished - with all military camps and other strategic sites removed. These maps were initially overprinted with the National Grid. In 1970, the first 1:10,000 maps were produced using the Transverse Mercator Projection. The revision process continued until recently, with new editions appearing every 10 years or so for urban areas.

Map Name(s) and Date(s)

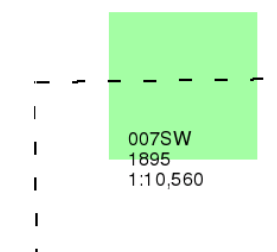

Historical Map - Slice D

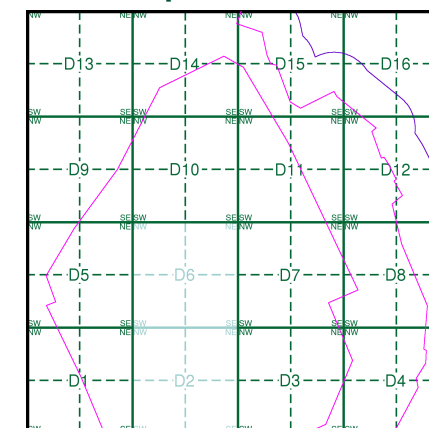

Order Details

Order Number: 218629437_1_1
Customer Ref: 60559231/Teesside Clean Gas
National Grid Reference: 457790, 522320
Slice: D
Site Area (Ha): 1523.9
Search Buffer (m): 250

Site Details

Teesside Clean Gas Project 2 of 2



Tel: 0844 844 9952
Fax: 0844 844 9951
Web: www.envirocheck.co.uk

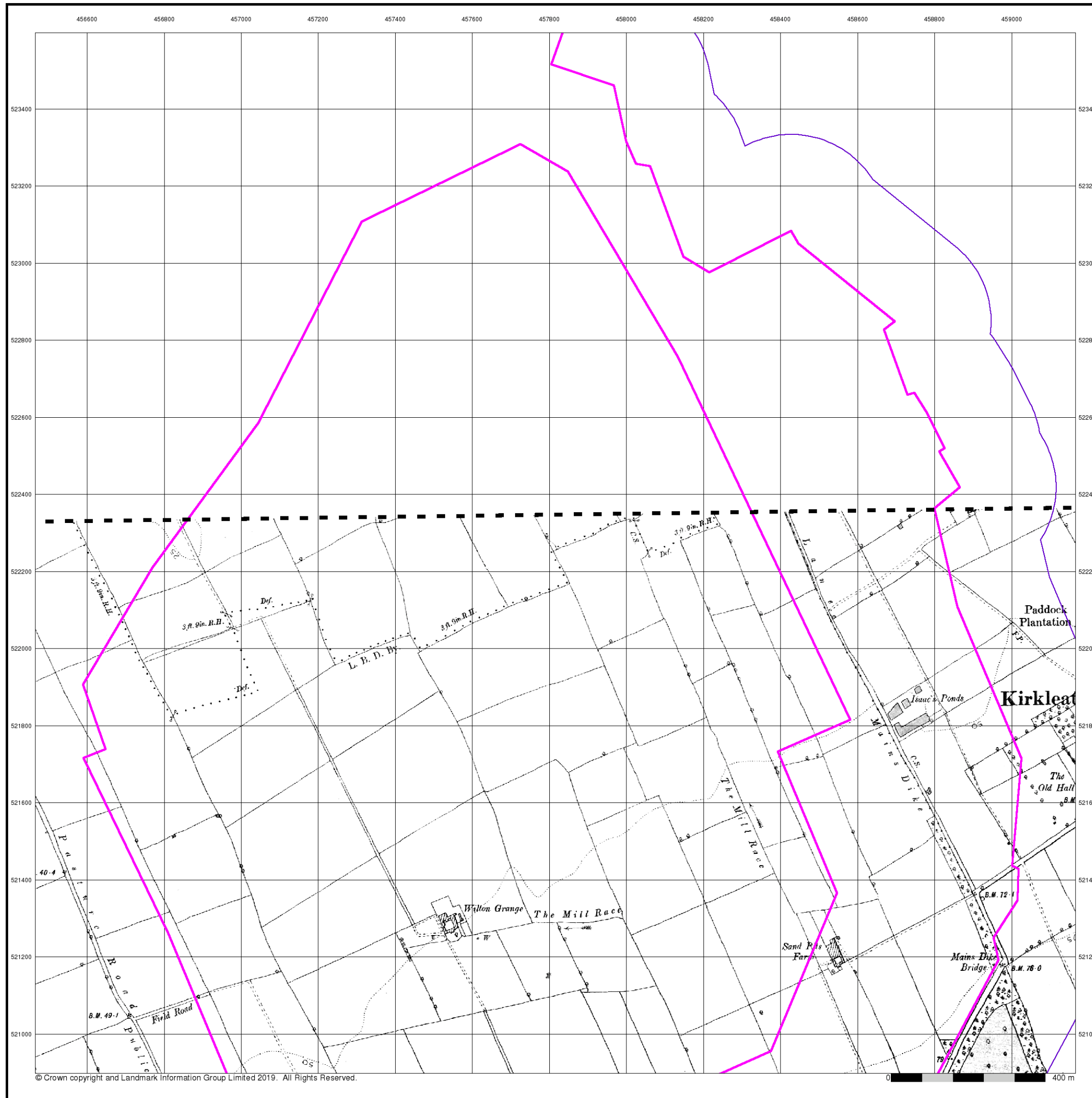



Yorkshire

Published 1895

Source map scale - 1:10,560

The historical maps shown were reproduced from maps predominantly held at the scale adopted for England, Wales and Scotland in the 1840's. In 1854 the 1:2,500 scale was adopted for mapping urban areas; these maps were used to update the 1:10,560 maps. The published date given therefore is often some years later than the surveyed date. Before 1938, all OS maps were based on the Cassini Projection, with independent surveys of a single county or group of counties, giving rise to significant inaccuracies in outlying areas. In the late 1940's, a Provisional Edition was produced, which updated the 1:10,560 mapping from a number of sources. The maps appear unfinished - with all military camps and other strategic sites removed. These maps were initially overprinted with the National Grid. In 1970, the first 1:10,000 maps were produced using the Transverse Mercator Projection. The revision process continued until recently, with new editions appearing every 10 years or so for urban areas.

Map Name(s) and Date(s)

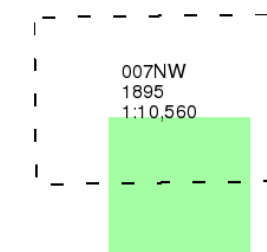

Historical Map - Slice D

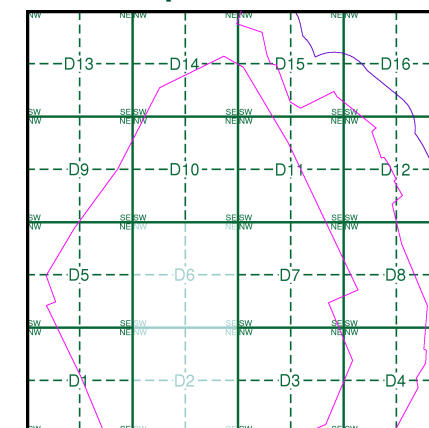

Order Details

Order Number: 218629437_1_1
Customer Ref: 60559231/Teesside Clean Gas
National Grid Reference: 457790, 522320
Slice: D
Site Area (Ha): 1523.9
Search Buffer (m): 250

Site Details

Teesside Clean Gas Project 2 of 2



Tel: 0844 844 9952
Fax: 0844 844 9951
Web: www.envirocheck.co.uk

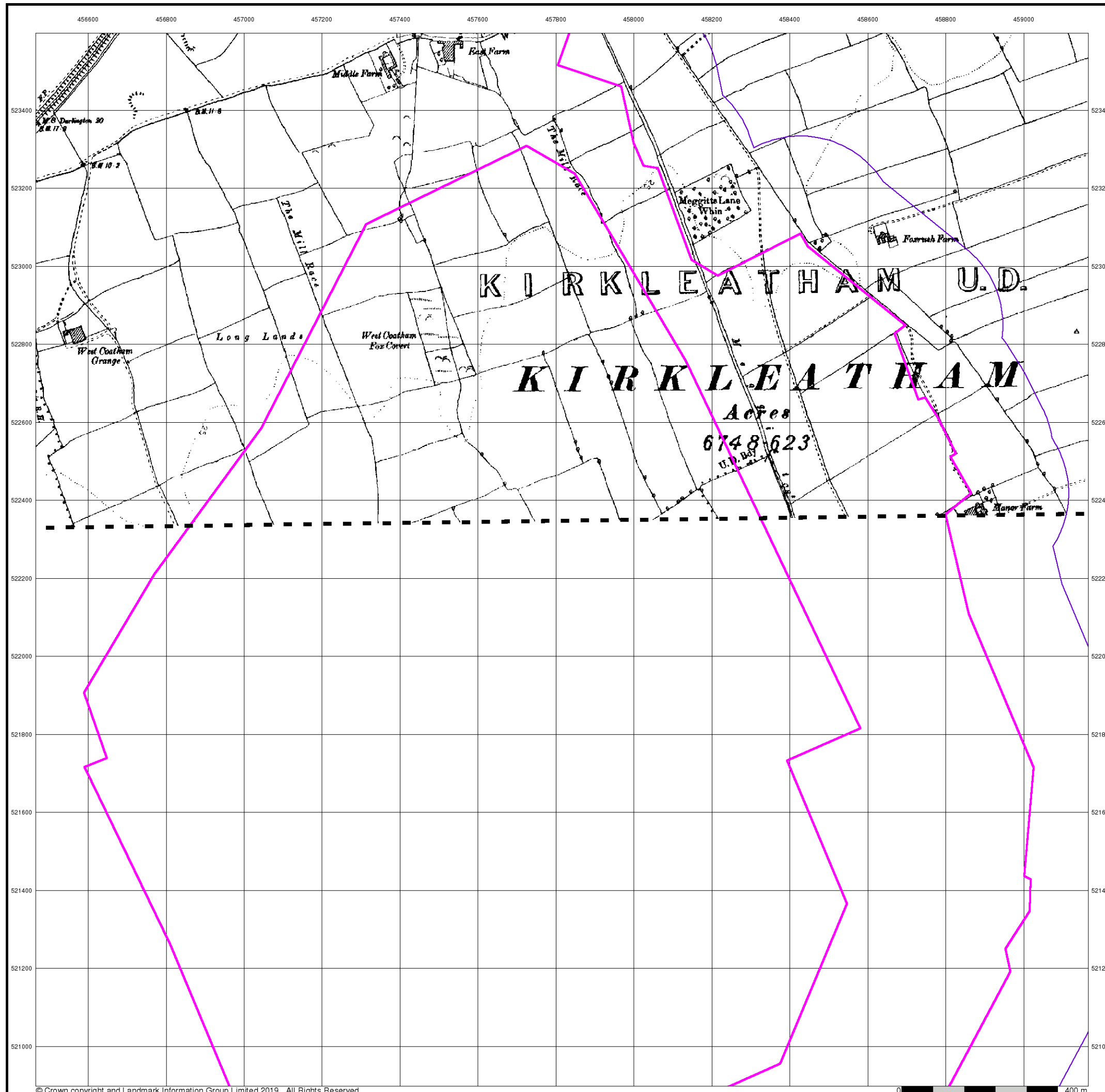



Yorkshire

Published 1919

Source map scale - 1:10,560

The historical maps shown were reproduced from maps predominantly held at the scale adopted for England, Wales and Scotland in the 1840's. In 1854 the 1:2,500 scale was adopted for mapping urban areas; these maps were used to update the 1:10,560 maps. The published date given therefore is often some years later than the surveyed date. Before 1938, all OS maps were based on the Cassini Projection, with independent surveys of a single county or group of counties, giving rise to significant inaccuracies in outlying areas. In the late 1940's, a Provisional Edition was produced, which updated the 1:10,560 mapping from a number of sources. The maps appear unfinished - with all military camps and other strategic sites removed. These maps were initially overprinted with the National Grid. In 1970, the first 1:10,000 maps were produced using the Transverse Mercator Projection. The revision process continued until recently, with new editions appearing every 10 years or so for urban areas.

Map Name(s) and Date(s)

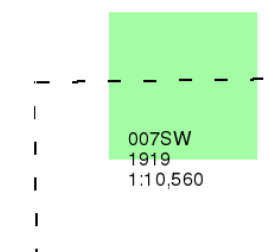

Historical Map - Slice D

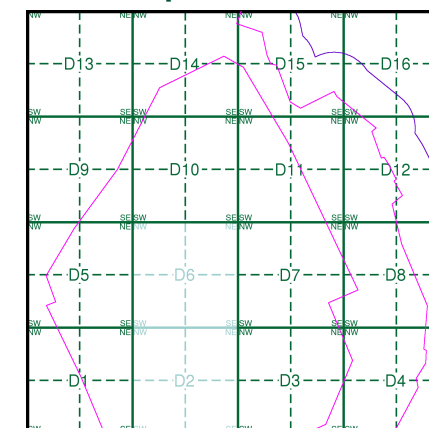

Order Details

Order Number: 218629437_1_1
Customer Ref: 60559231/Teesside Clean Gas
National Grid Reference: 457790, 522320
Slice: D
Site Area (Ha): 1523.9
Search Buffer (m): 250

Site Details

Teesside Clean Gas Project 2 of 2



Tel: 0844 844 9952
Fax: 0844 844 9951
Web: www.envirocheck.co.uk

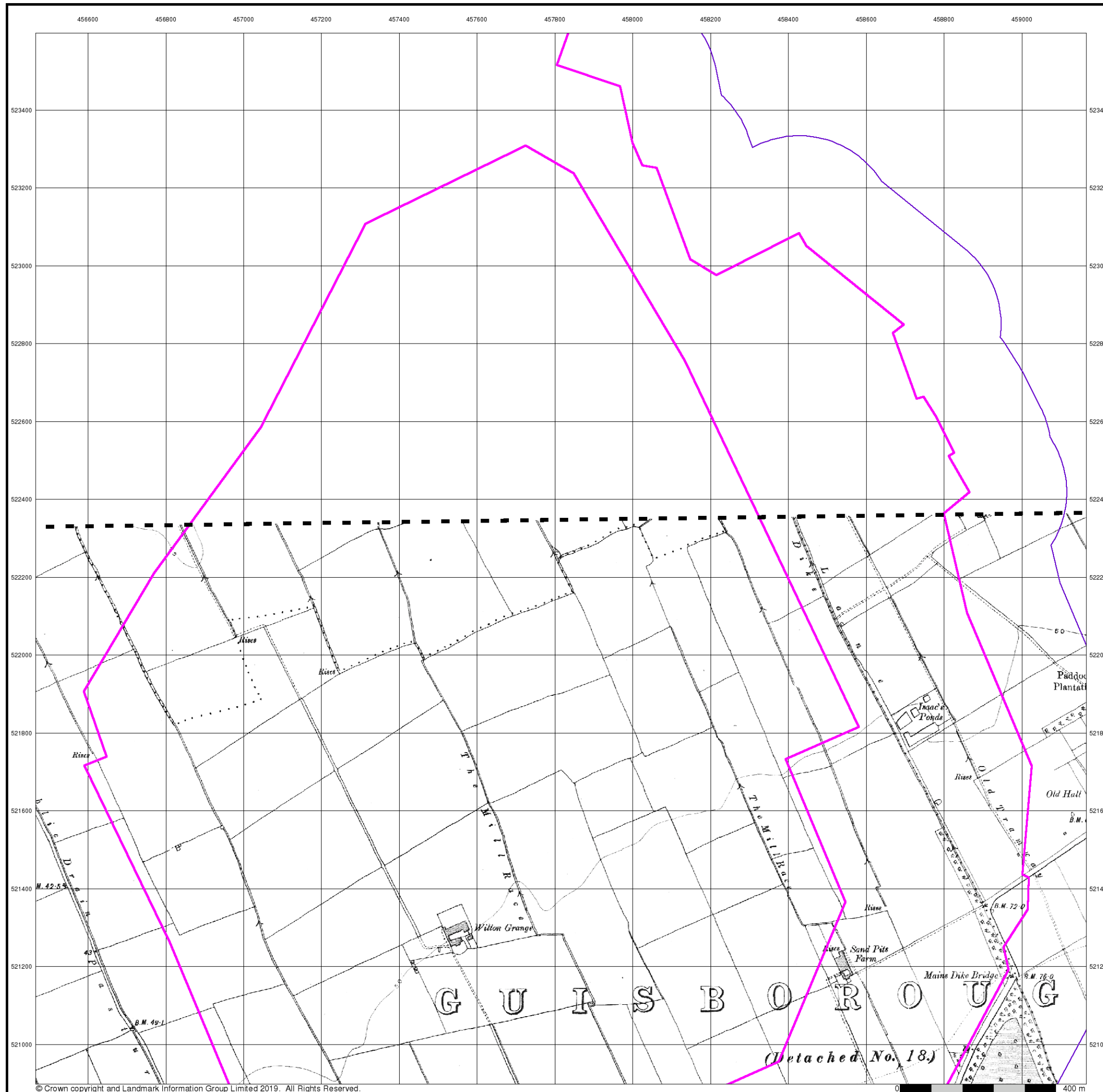



Yorkshire

Published 1938

Source map scale - 1:10,560

The historical maps shown were reproduced from maps predominantly held at the scale adopted for England, Wales and Scotland in the 1840's. In 1854 the 1:2,500 scale was adopted for mapping urban areas; these maps were used to update the 1:10,560 maps. The published date given therefore is often some years later than the surveyed date. Before 1938, all OS maps were based on the Cassini Projection, with independent surveys of a single county or group of counties, giving rise to significant inaccuracies in outlying areas. In the late 1940's, a Provisional Edition was produced, which updated the 1:10,560 mapping from a number of sources. The maps appear unfinished - with all military camps and other strategic sites removed. These maps were initially overprinted with the National Grid. In 1970, the first 1:10,000 maps were produced using the Transverse Mercator Projection. The revision process continued until recently, with new editions appearing every 10 years or so for urban areas.

Map Name(s) and Date(s)

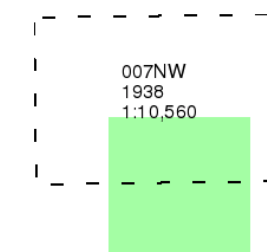

Historical Map - Slice D

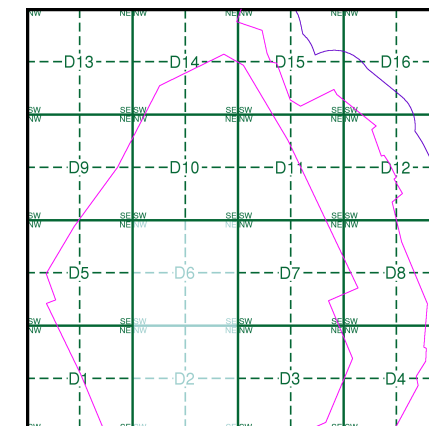

Order Details

Order Number: 218629437_1_1
Customer Ref: 60559231/Teesside Clean Gas
National Grid Reference: 457790, 522320
Slice: D
Site Area (Ha): 1523.9
Search Buffer (m): 250

Site Details

Teesside Clean Gas Project 2 of 2



Tel: 0844 844 9952
Fax: 0844 844 9951
Web: www.envirocheck.co.uk

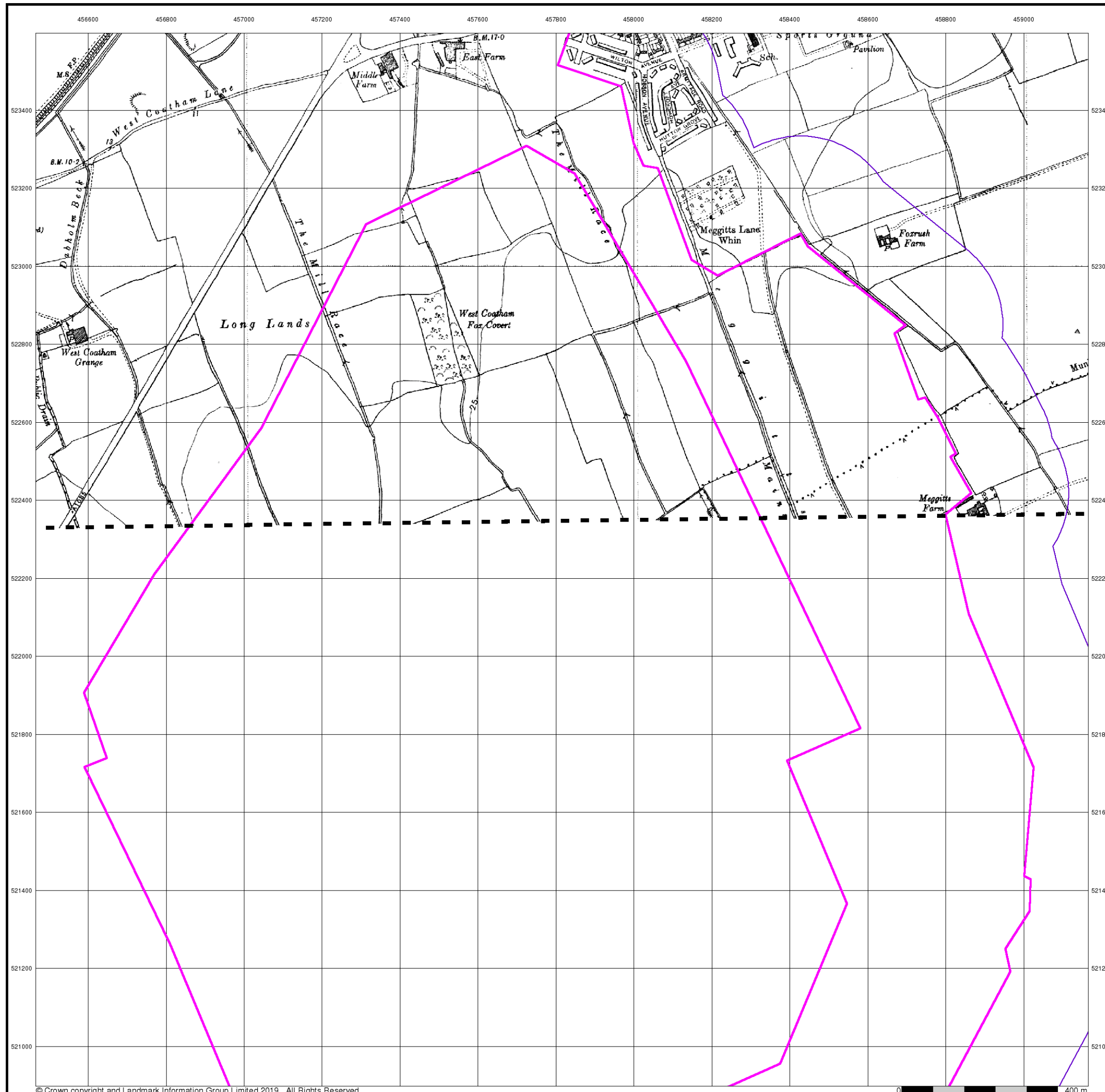



Ordnance Survey Plan

Published 1953

Source map scale - 1:10,000

The historical maps shown were reproduced from maps predominantly held at the scale adopted for England, Wales and Scotland in the 1840's. In 1854 the 1:2,500 scale was adopted for mapping urban areas; these maps were used to update the 1:10,560 maps. The published date given therefore is often some years later than the surveyed date. Before 1938, all OS maps were based on the Cassini Projection, with independent surveys of a single county or group of counties, giving rise to significant inaccuracies in outlying areas. In the late 1940's, a Provisional Edition was produced, which updated the 1:10,560 mapping from a number of sources. The maps appear unfinished - with all military camps and other strategic sites removed. These maps were initially overprinted with the National Grid. In 1970, the first 1:10,000 maps were produced using the Transverse Mercator Projection. The revision process continued until recently, with new editions appearing every 10 years or so for urban areas.

Map Name(s) and Date(s)

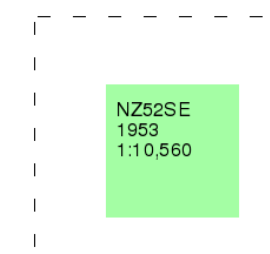

Historical Map - Slice D

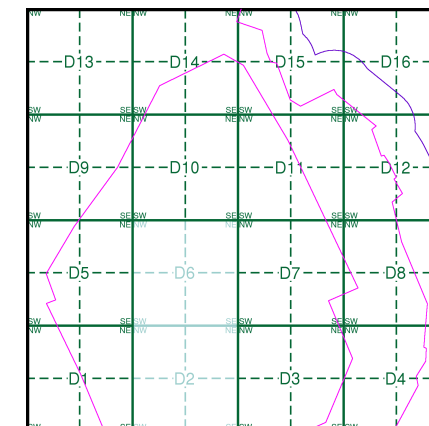

Order Details

Order Number: 218629437_1_1
Customer Ref: 60559231/Teesside Clean Gas
National Grid Reference: 457790, 522320
Slice: D
Site Area (Ha): 1523.9
Search Buffer (m): 250

Site Details

Teesside Clean Gas Project 2 of 2



Tel: 0844 844 9952
Fax: 0844 844 9951
Web: www.envirocheck.co.uk

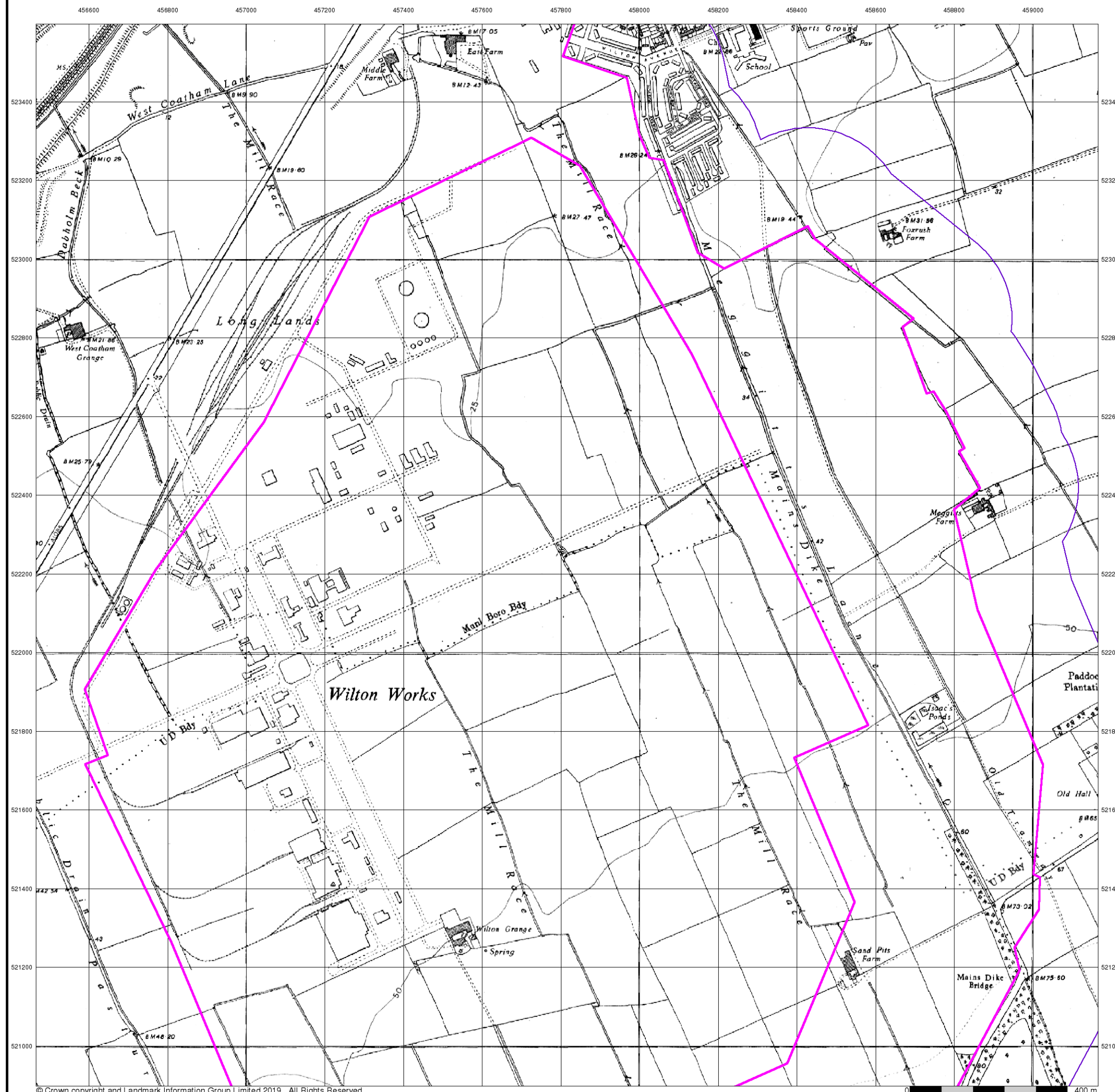



Middlesbrough

Published 1975

Source map scale - 1:10,000

These maps were produced by the Russian military during the Cold War between 1950 and 1997, and cover 103 towns and cities throughout the U.K. The maps are produced at 1:25,000, 1:10,000 and 1:5,000 scale, and show detailed land use, with colour-coded areas for development, green areas, and non-developed areas. Buildings are coloured black and important building uses (such as hospitals, post offices, factories etc.) are numbered, with a numbered key describing their use.

They were produced by the Russians for the benefit of navigation, as well as strategic military sites and transport hubs, for use if they were to have invaded the U.K. The detailed information provided indicates that the areas were surveyed using land-based personnel, on the ground, in the cities that are mapped.

Map Name(s) and Date(s)

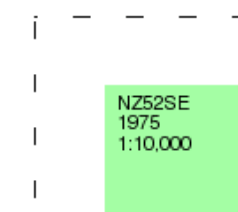

Russian Map - Slice D

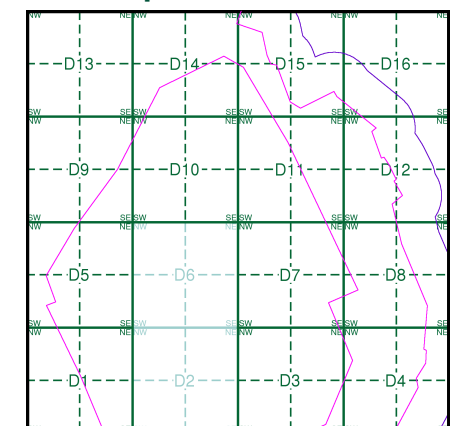

Order Details

Order Number: 218629437_1_1
Customer Ref: 60559231/Teesside Clean Gas
National Grid Reference: 457790, 522320
Slice: D
Site Area (Ha): 1523.9
Search Buffer (m): 250

Site Details

Teesside Clean Gas Project 2 of 2



Tel: 0844 844 9952
Fax: 0844 844 9951
Web: www.envirocheck.co.uk

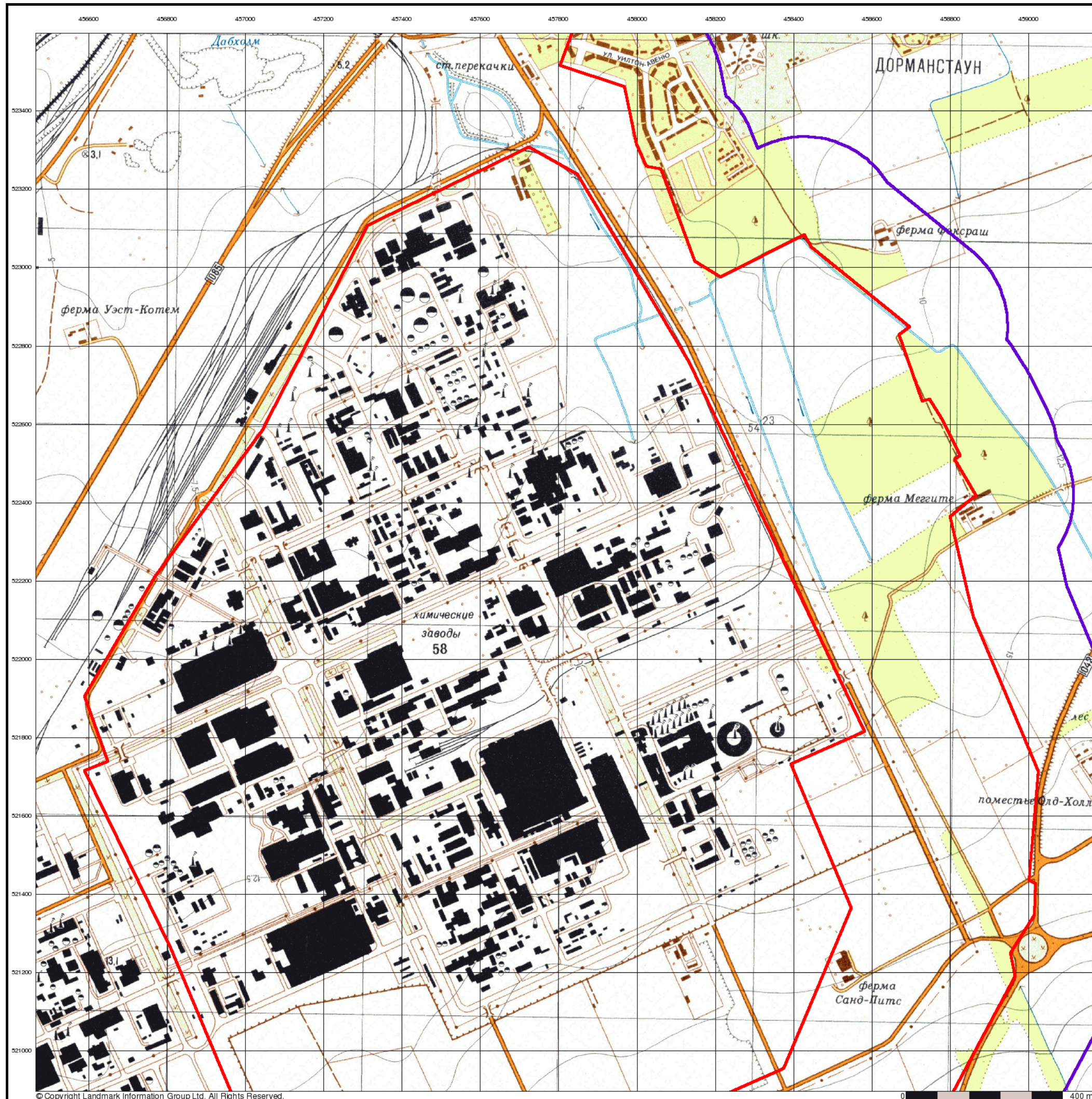



Ordnance Survey Plan

Published 1976

Source map scale - 1:10,000

The historical maps shown were reproduced from maps predominantly held at the scale adopted for England, Wales and Scotland in the 1840's. In 1854 the 1:2,500 scale was adopted for mapping urban areas; these maps were used to update the 1:10,560 maps. The published date given therefore is often some years later than the surveyed date. Before 1938, all OS maps were based on the Cassini Projection, with independent surveys of a single county or group of counties, giving rise to significant inaccuracies in outlying areas. In the late 1940's, a Provisional Edition was produced, which updated the 1:10,560 mapping from a number of sources. The maps appear unfinished - with all military camps and other strategic sites removed. These maps were initially overprinted with the National Grid. In 1970, the first 1:10,000 maps were produced using the Transverse Mercator Projection. The revision process continued until recently, with new editions appearing every 10 years or so for urban areas.

Map Name(s) and Date(s)

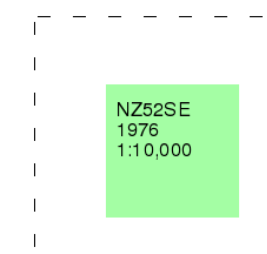

Historical Map - Slice D

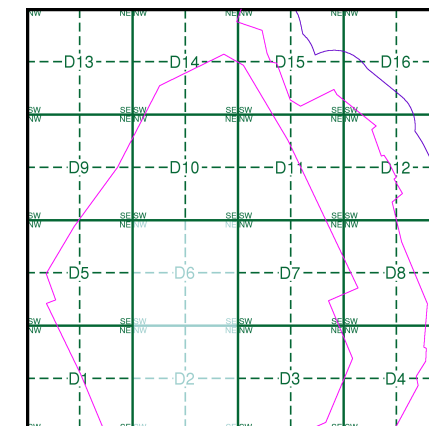

Order Details

Order Number: 218629437_1_1
Customer Ref: 60559231/Teesside Clean Gas
National Grid Reference: 457790, 522320
Slice: D
Site Area (Ha): 1523.9
Search Buffer (m): 250

Site Details

Teesside Clean Gas Project 2 of 2



Tel: 0844 844 9952
Fax: 0844 844 9951
Web: www.envirocheck.co.uk

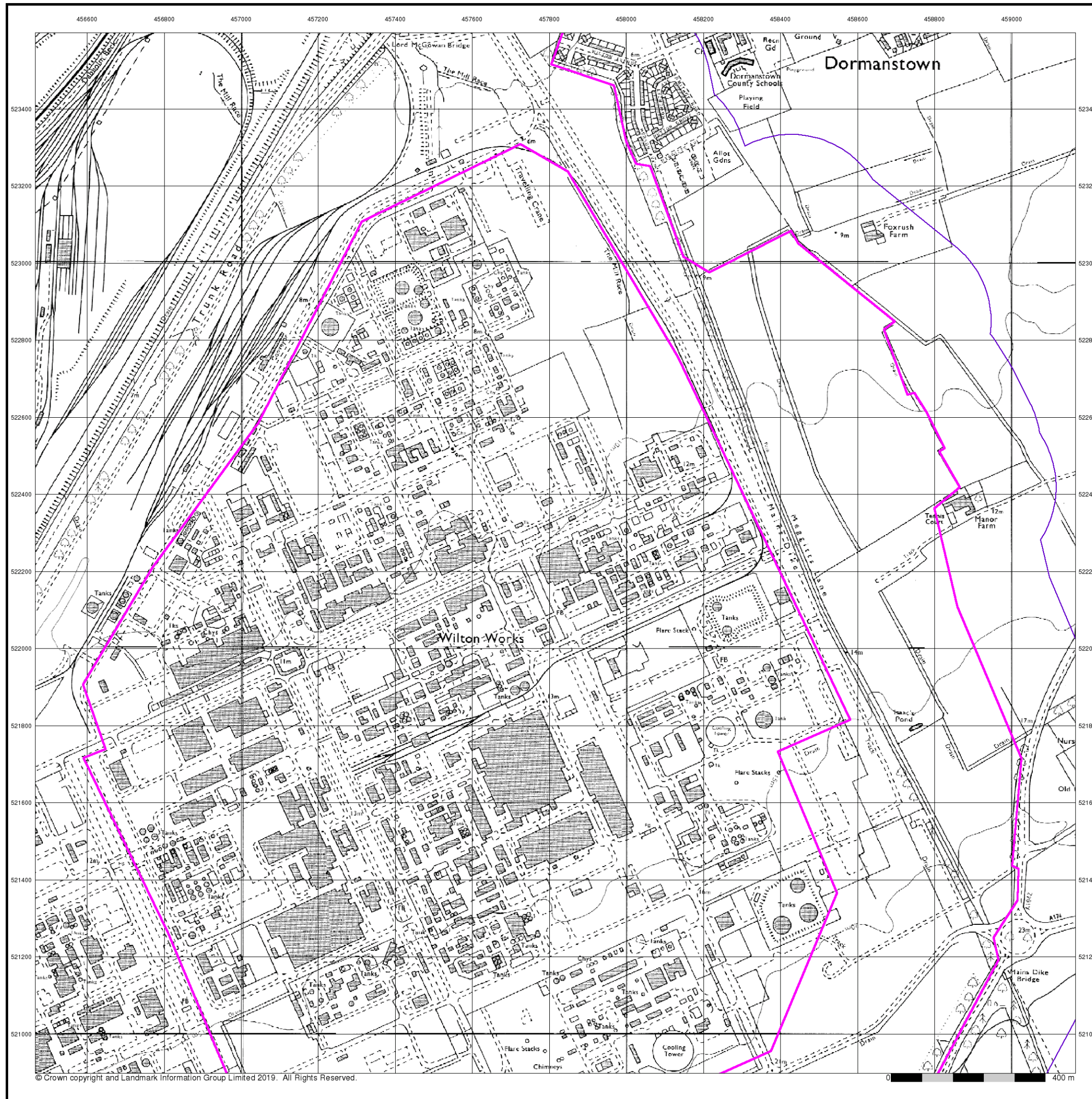

Ordnance Survey Plan

Published 1985

Source map scale - 1:10,000

The historical maps shown were reproduced from maps predominantly held at the scale adopted for England, Wales and Scotland in the 1840's. In 1854 the 1:2,500 scale was adopted for mapping urban areas; these maps were used to update the 1:10,560 maps. The published date given therefore is often some years later than the surveyed date. Before 1938, all OS maps were based on the Cassini Projection, with independent surveys of a single county or group of counties, giving rise to significant inaccuracies in outlying areas. In the late 1940's, a Provisional Edition was produced, which updated the 1:10,560 mapping from a number of sources. The maps appear unfinished - with all military camps and other strategic sites removed. These maps were initially overprinted with the National Grid. In 1970, the first 1:10,000 maps were produced using the Transverse Mercator Projection. The revision process continued until recently, with new editions appearing every 10 years or so for urban areas.

Map Name(s) and Date(s)

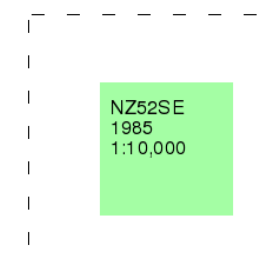

Historical Map - Slice D

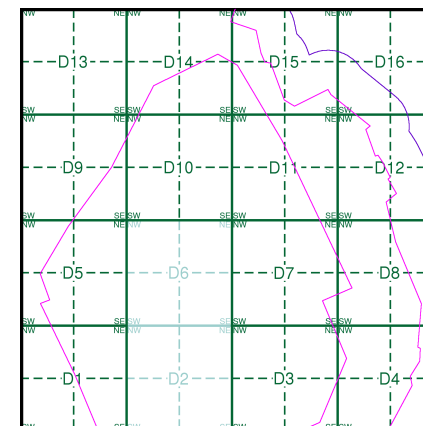

Order Details

Order Number: 218629437_1_1
Customer Ref: 60559231/Teesside Clean Gas
National Grid Reference: 457790, 522320
Slice: D
Site Area (Ha): 1523.9
Search Buffer (m): 250

Site Details

Teesside Clean Gas Project 2 of 2



Tel: 0844 844 9952
Fax: 0844 844 9951
Web: www.envirocheck.co.uk



Middlesbrough

Published 1991

Source map scale - 1:25,000

These maps were produced by the Russian military during the Cold War between 1950 and 1997, and cover 103 towns and cities throughout the U.K. The maps are produced at 1:25,000, 1:10,000 and 1:5,000 scale, and show detailed land use, with colour-coded areas for development, green areas, and non-developed areas. Buildings are coloured black and important building uses (such as hospitals, post offices, factories etc.) are numbered, with a numbered key describing their use.

They were produced by the Russians for the benefit of navigation, as well as strategic military sites and transport hubs, for use if they were to have invaded the U.K. The detailed information provided indicates that the areas were surveyed using land-based personnel, on the ground, in the cities that are mapped.

Map Name(s) and Date(s)

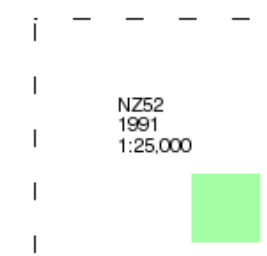

Russian Map - Slice D

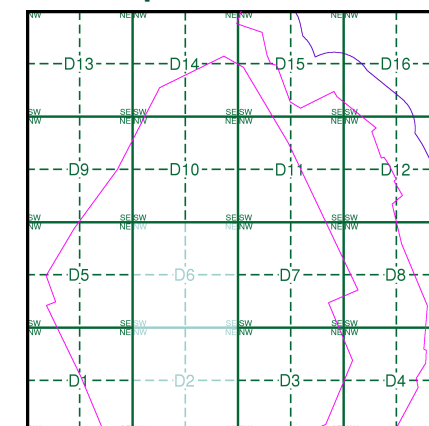

Order Details

Order Number: 218629437_1_1
Customer Ref: 60559231/Teesside Clean Gas
National Grid Reference: 457790, 522320
Slice: D
Site Area (Ha): 1523.9
Search Buffer (m): 250

Site Details

Teesside Clean Gas Project 2 of 2

Landmark
INFORMATION GROUP

Tel: 0844 844 9952
Fax: 0844 844 9951
Web: www.envirocheck.co.uk

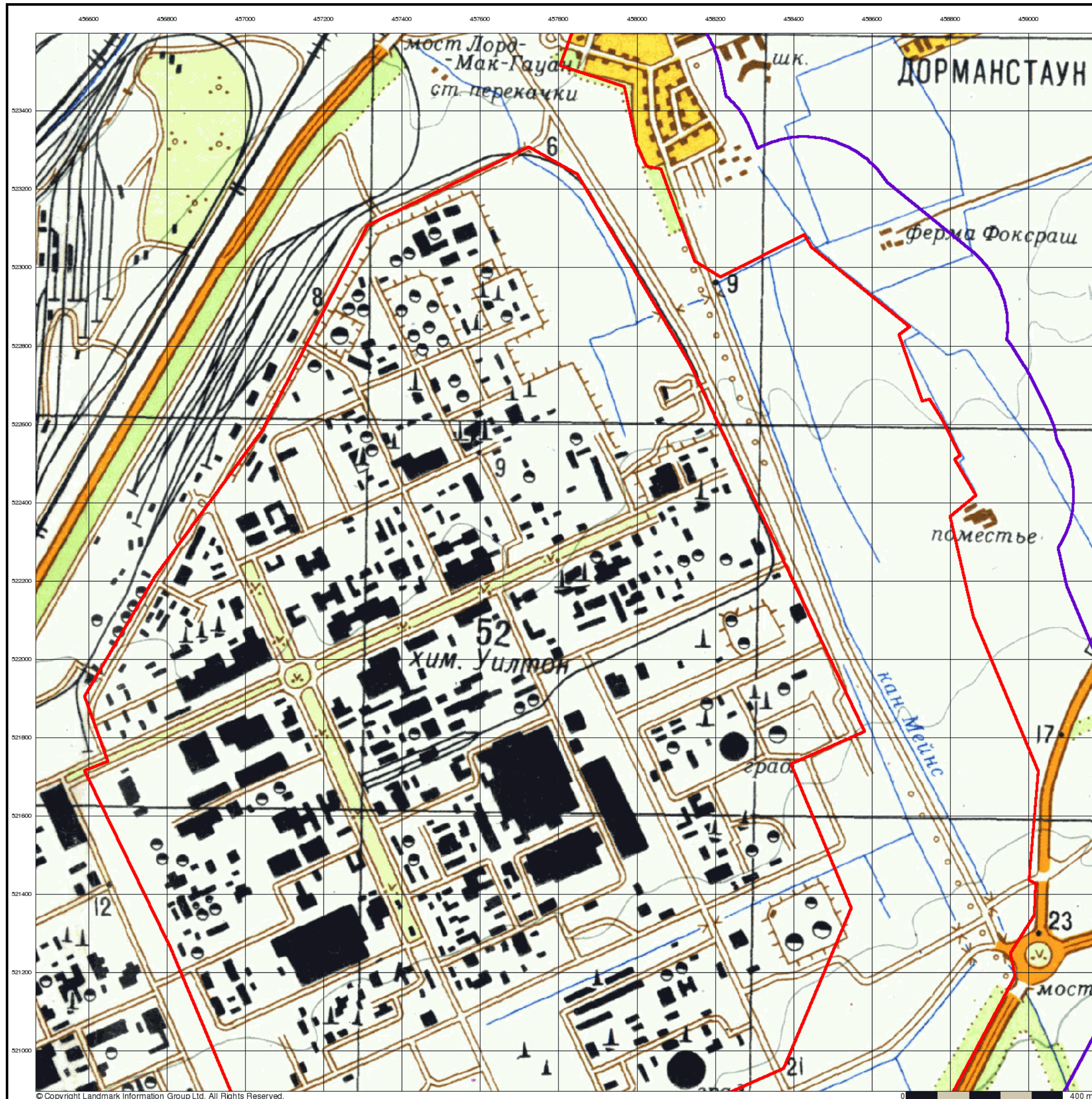



Ordnance Survey Plan

Published 1992

Source map scale - 1:10,000

The historical maps shown were reproduced from maps predominantly held at the scale adopted for England, Wales and Scotland in the 1840's. In 1854 the 1:2,500 scale was adopted for mapping urban areas; these maps were used to update the 1:10,560 maps. The published date given therefore is often some years later than the surveyed date. Before 1938, all OS maps were based on the Cassini Projection, with independent surveys of a single county or group of counties, giving rise to significant inaccuracies in outlying areas. In the late 1940's, a Provisional Edition was produced, which updated the 1:10,560 mapping from a number of sources. The maps appear unfinished - with all military camps and other strategic sites removed. These maps were initially overprinted with the National Grid. In 1970, the first 1:10,000 maps were produced using the Transverse Mercator Projection. The revision process continued until recently, with new editions appearing every 10 years or so for urban areas.

Map Name(s) and Date(s)

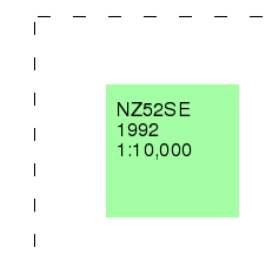

Historical Map - Slice D

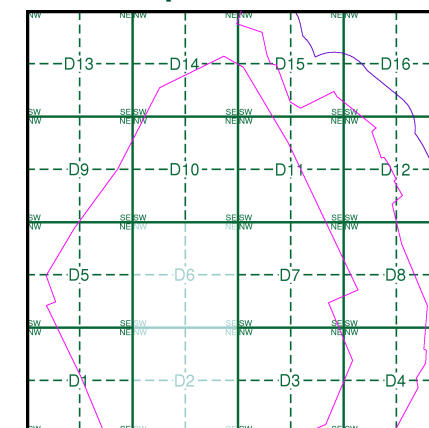

Order Details

Order Number: 218629437_1_1
Customer Ref: 60559231/Teesside Clean Gas
National Grid Reference: 457790, 522320
Slice: D
Site Area (Ha): 1523.9
Search Buffer (m): 250

Site Details

Teesside Clean Gas Project 2 of 2



Tel: 0844 844 9952
Fax: 0844 844 9951
Web: www.envirocheck.co.uk



10k Raster Mapping

Published 2006

Source map scale - 1:10,000

The historical maps shown were produced from the Ordnance Survey's 1:10,000 colour raster mapping. These maps are derived from Landplan which replaced the old 1:10,000 maps originally published in 1970. The data is highly detailed showing buildings, fences and field boundaries as well as all roads, tracks and paths. Road names are also included together with the relevant road number and classification. Boundary information depiction includes county, unitary authority, district, civil parish and constituency.

Map Name(s) and Date(s)

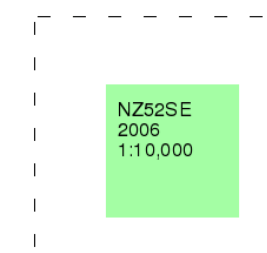

Historical Map - Slice D

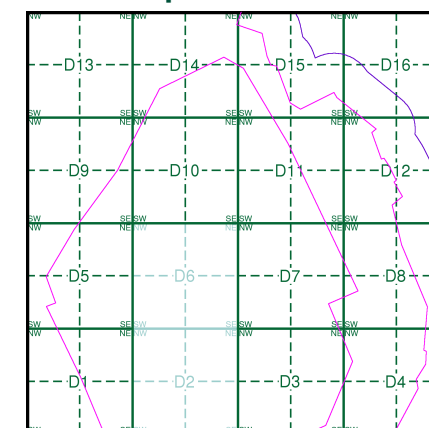

Order Details

Order Number: 218629437_1_1
Customer Ref: 60559231/Teesside Clean Gas
National Grid Reference: 457790, 522320
Slice: D
Site Area (Ha): 1523.9
Search Buffer (m): 250

Site Details

Teesside Clean Gas Project 2 of 2



Tel: 0844 844 9952
Fax: 0844 844 9951
Web: www.envirocheck.co.uk

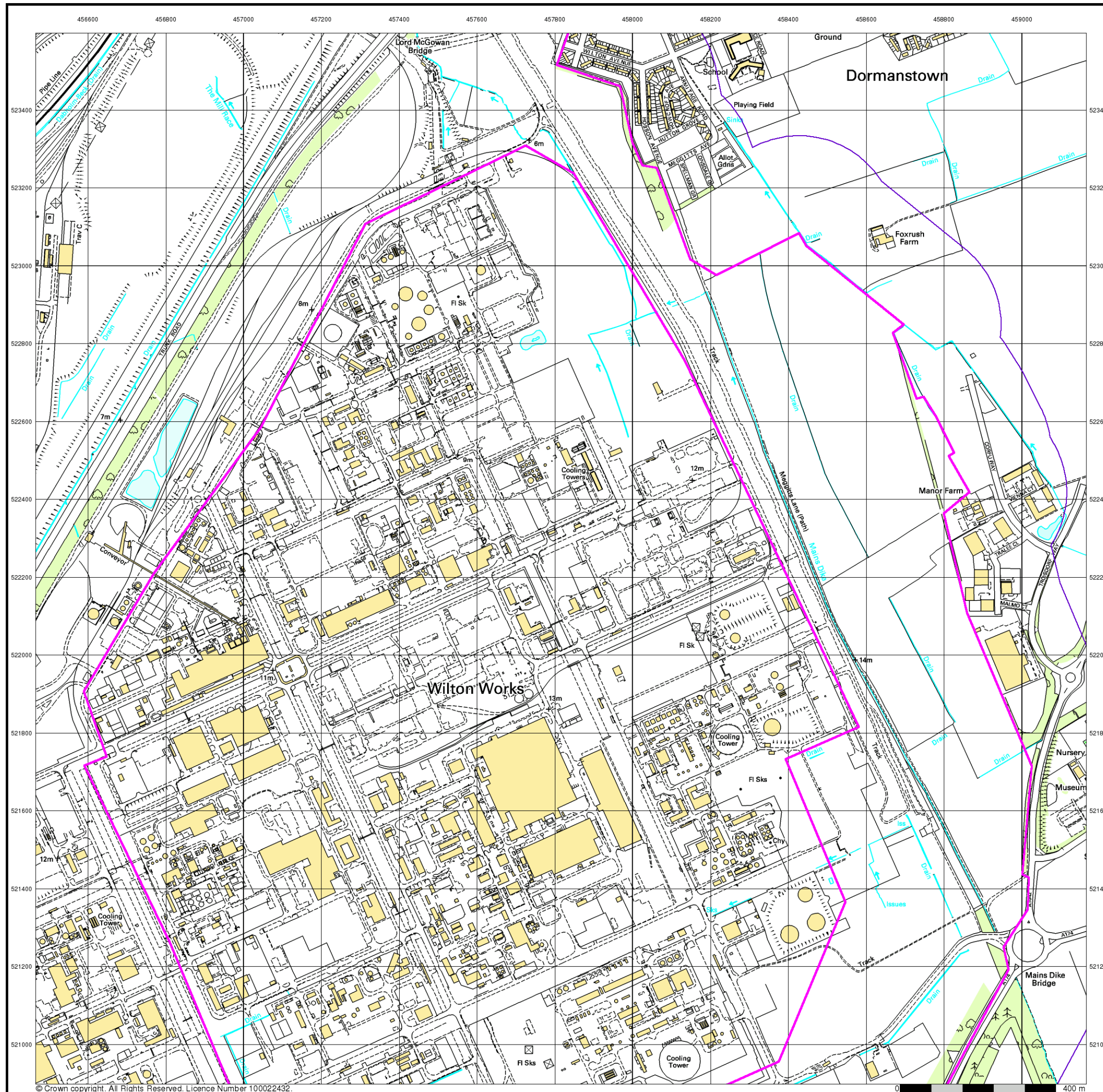



VectorMap Local

Published 2019

Source map scale - 1:10,000

VectorMap Local (Raster) is Ordnance Survey's highest detailed 'backdrop' mapping product. These maps are produced from OS's VectorMap Local, a simple vector dataset at a nominal scale of 1:10,000, covering the whole of Great Britain, that has been designed for creating graphical mapping. OS VectorMap Local is derived from large-scale information surveyed at 1:1250 scale (covering major towns and cities), 1:2500 scale (smaller towns, villages and developed rural areas), and 1:10 000 scale (mountain, moorland and river estuary areas).

Map Name(s) and Date(s)

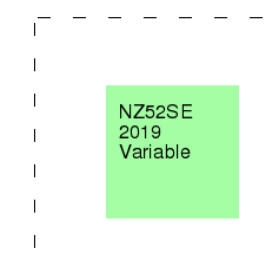

Historical Map - Slice D

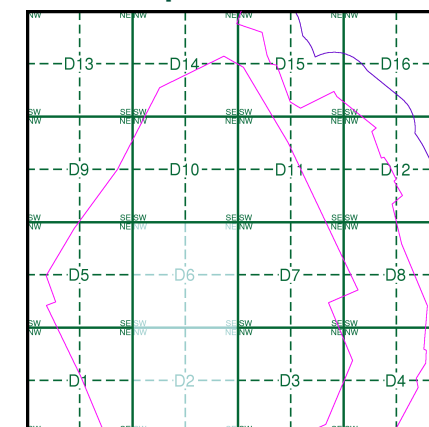

Order Details

Order Number: 218629437_1_1
Customer Ref: 60559231/Teesside Clean Gas
National Grid Reference: 457790, 522320
Slice: D
Site Area (Ha): 1523.9
Search Buffer (m): 250

Site Details

Teesside Clean Gas Project 2 of 2



Tel: 0844 844 9952
Fax: 0844 844 9951
Web: www.envirocheck.co.uk

Historical Mapping Legends

Ordnance Survey County Series and Ordnance Survey Plan 1:2,500

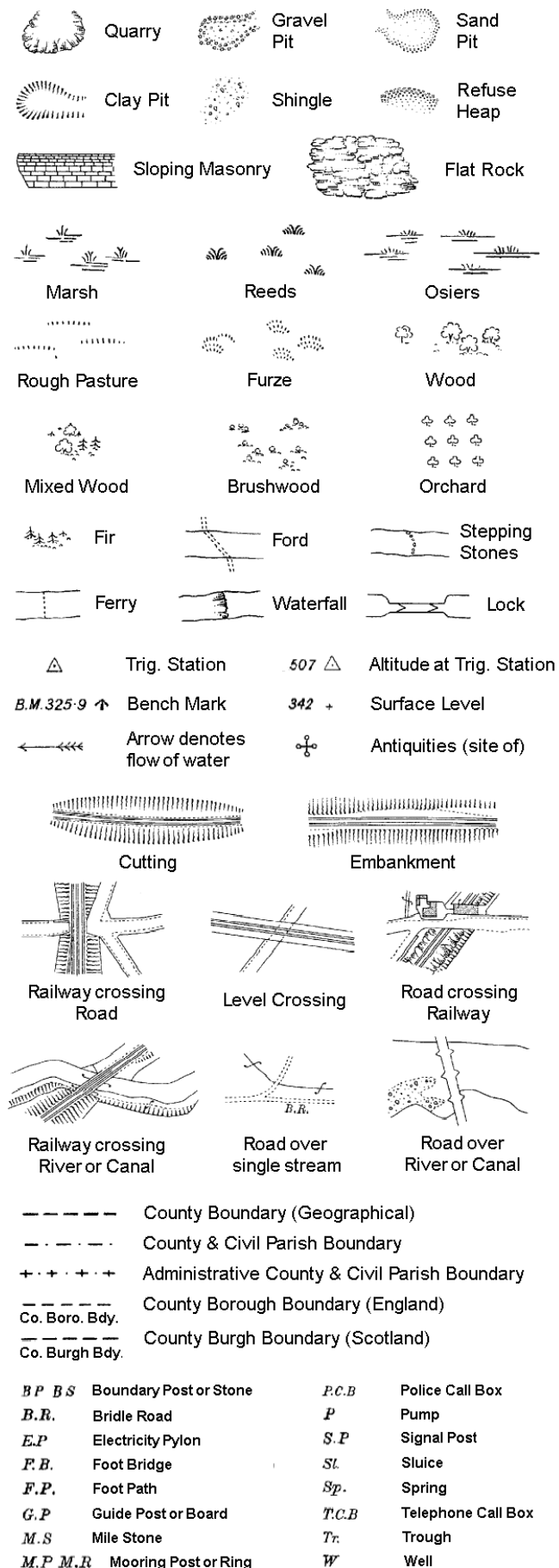

Ordnance Survey Plan, Additional SIMs and Supply of Unpublished Survey Information 1:2,500 and 1:1,250

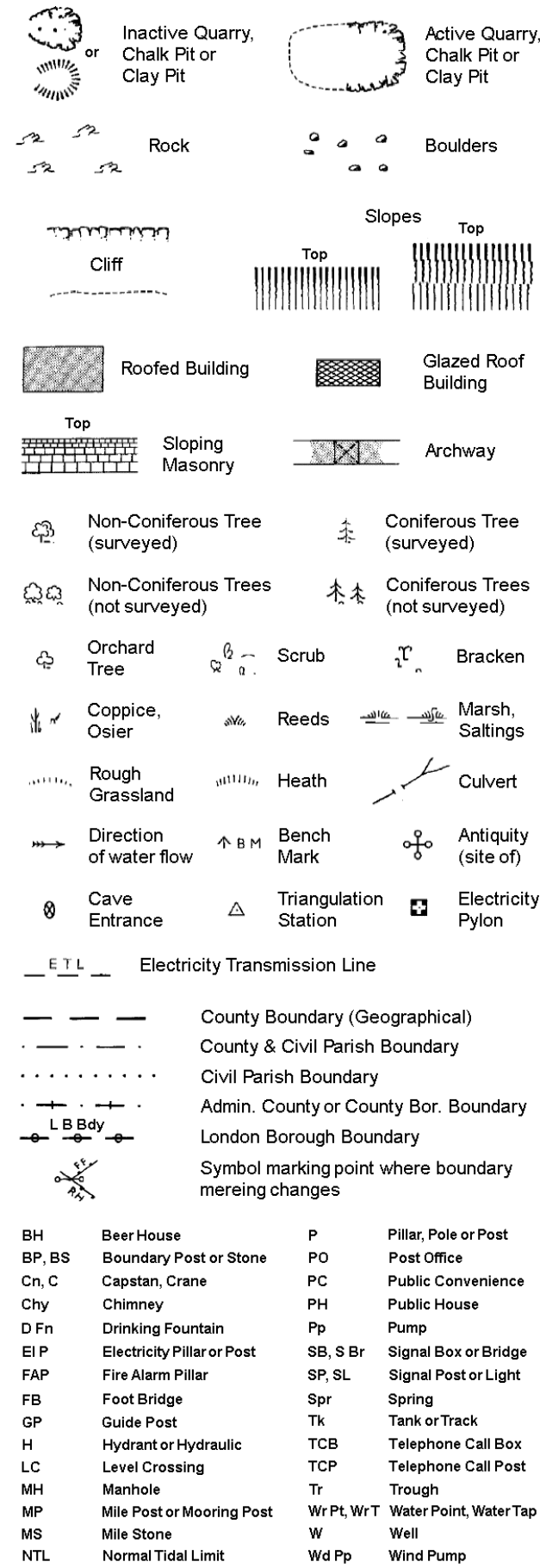

Large-Scale National Grid Data 1:2,500 and 1:1,250

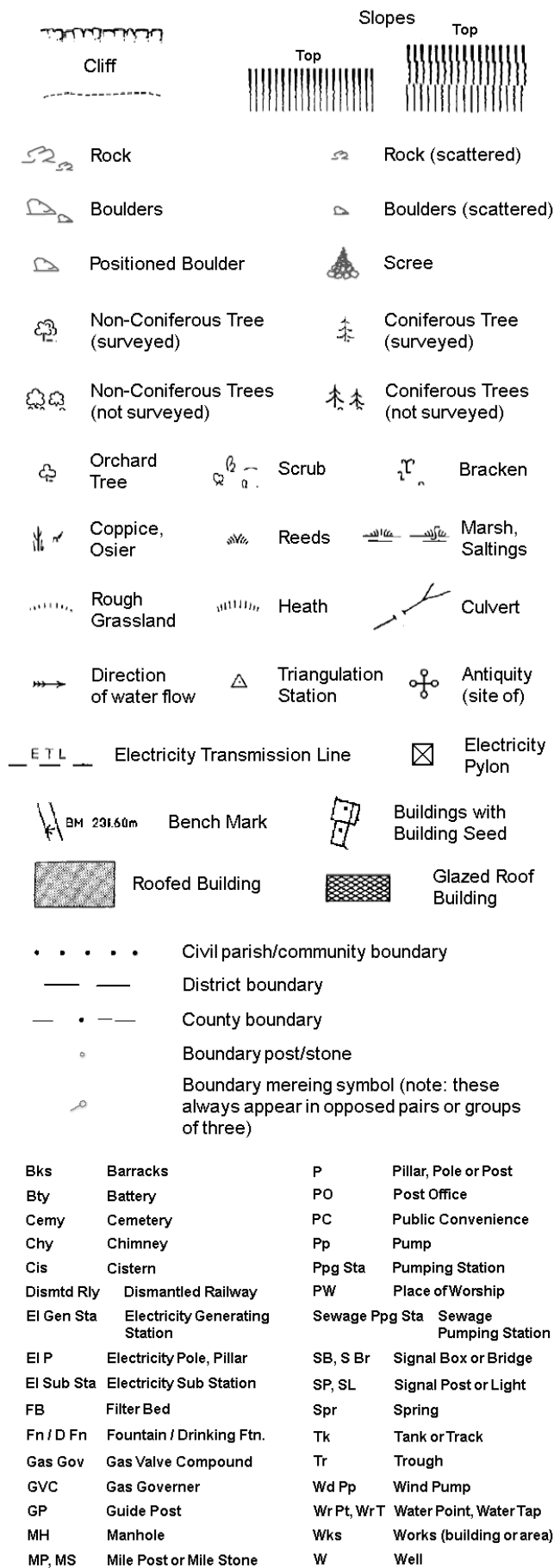

Historical Mapping & Photography included:

Mapping Type	Scale	Date	Pg
Yorkshire	1:2,500	1894	2
Yorkshire	1:2,500	1915	3
Yorkshire	1:2,500	1929	4
Ordnance Survey Plan	1:1,250	1953 - 1967	5
Ordnance Survey Plan	1:2,500	1955 - 1971	6
Ordnance Survey Plan	1:1,250	1960 - 1985	7
Ordnance Survey Plan	1:2,500	1963 - 1989	8
Additional SIMs	1:1,250	1967 - 1983	9
Ordnance Survey Plan	1:1,250	1971 - 1984	10
Supply of Unpublished Survey Information	1:1,250	1973 - 1976	11
Supply of Unpublished Survey Information	1:2,500	1974	12
Additional SIMs	1:2,500	1981 - 1984	13
Additional SIMs	1:2,500	1982	14
Additional SIMs	1:1,250	1984 - 1989	15
Ordnance Survey Plan	1:1,250	1988	16
Large-Scale National Grid Data	1:1,250	1993	17
Large-Scale National Grid Data	1:2,500	1993	18
Large-Scale National Grid Data	1:1,250	1993 - 1994	19
Large-Scale National Grid Data	1:2,500	1993	20
Historical Aerial Photography	1:2,500	1999	21

Historical Map - Segment D1

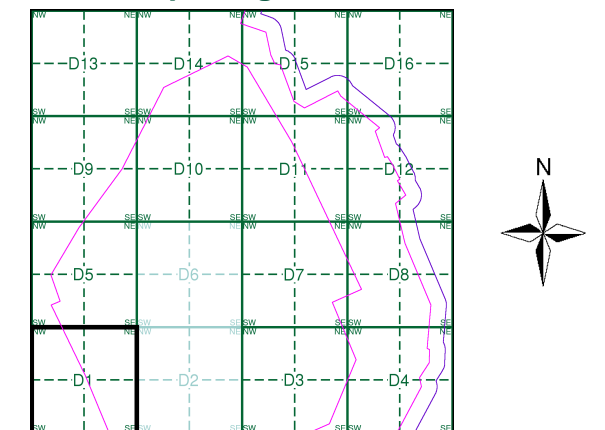

Order Details

Order Number: 218629437_1_1
Customer Ref: 60559231/Teesside Clean Gas
National Grid Reference: 457790, 522320
Slice: D
Site Area (Ha): 1523.9
Search Buffer (m): 100

Site Details

Teesside Clean Gas Project 2 of 2



Tel: 0844 844 9952
Fax: 0844 844 9951
Web: www.envirocheck.co.uk



Yorkshire

Published 1894

Source map scale - 1:2,500

The historical maps shown were reproduced from maps predominantly held at the scale adopted for England, Wales and Scotland in the 1840's. In 1854 the 1:2,500 scale was adopted for mapping urban areas and by 1896 it covered the whole of what were considered to be the cultivated parts of Great Britain. The published date given below is often some years later than the surveyed date. Before 1938, all OS maps were based on the Cassini Projection, with independent surveys of a single county or group of counties, giving rise to significant inaccuracies in outlying areas.

Map Name(s) and Date(s)

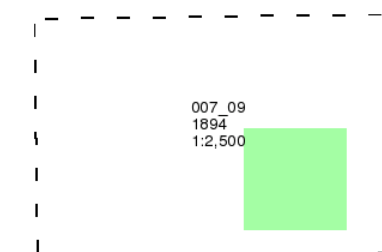

Historical Map - Segment D1

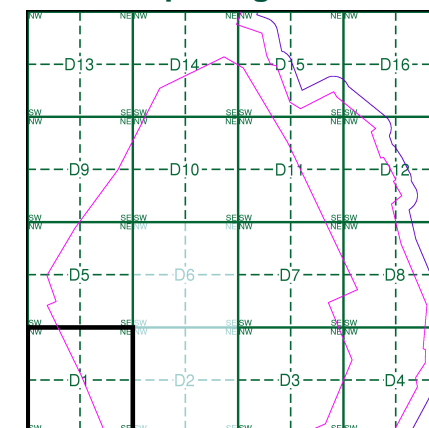

Order Details

Order Number: 218629437_1_1
Customer Ref: 60559231/Teesside Clean Gas
National Grid Reference: 457790, 522320
Slice: D
Site Area (Ha): 1523.9
Search Buffer (m): 100

Site Details

Teesside Clean Gas Project 2 of 2



Tel: 0844 844 9952
Fax: 0844 844 9951
Web: www.envirocheck.co.uk

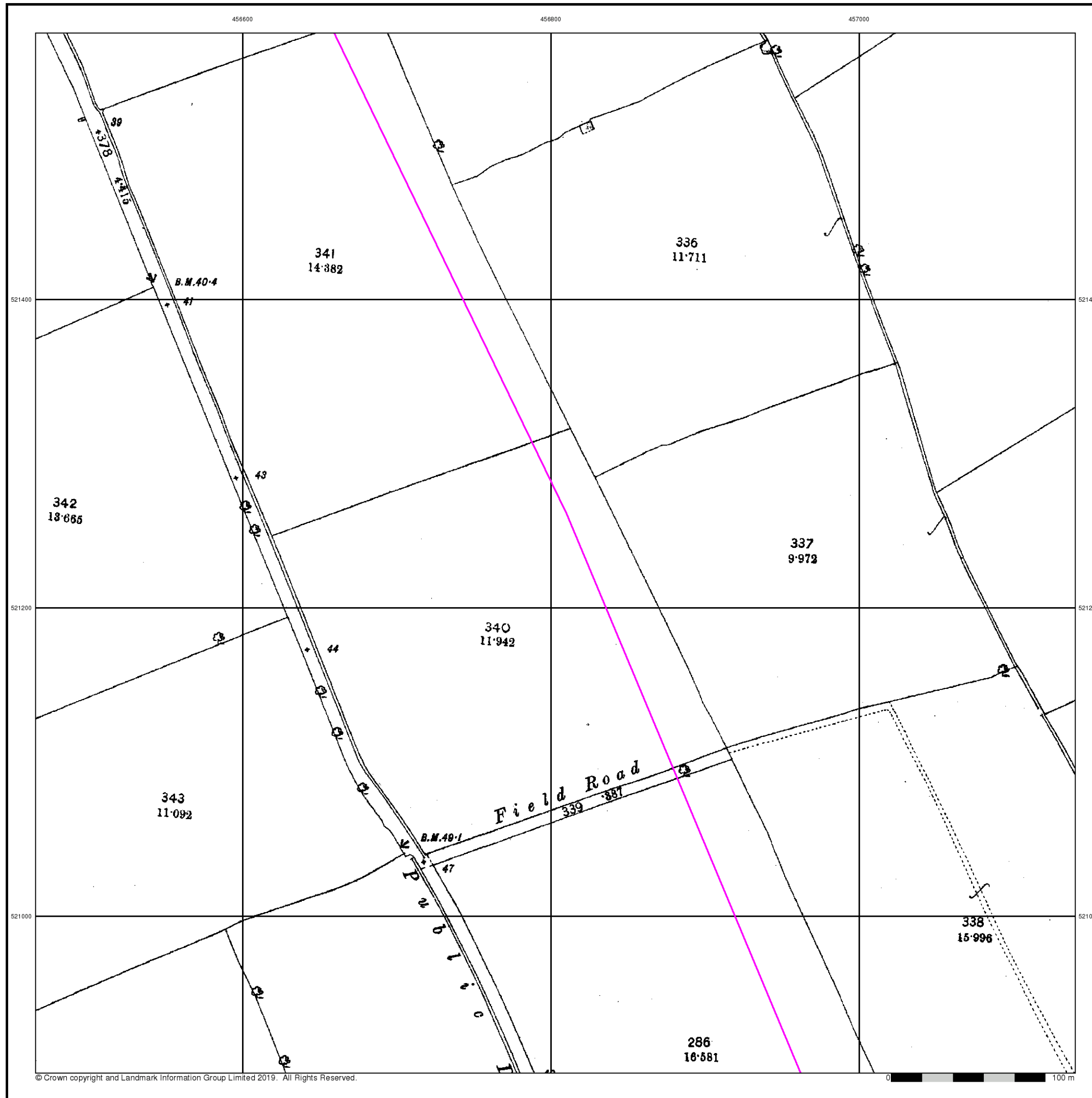



Yorkshire

Published 1915

Source map scale - 1:2,500

The historical maps shown were reproduced from maps predominantly held at the scale adopted for England, Wales and Scotland in the 1840's. In 1854 the 1:2,500 scale was adopted for mapping urban areas and by 1896 it covered the whole of what were considered to be the cultivated parts of Great Britain. The published date given below is often some years later than the surveyed date. Before 1938, all OS maps were based on the Cassini Projection, with independent surveys of a single county or group of counties, giving rise to significant inaccuracies in outlying areas.

Map Name(s) and Date(s)

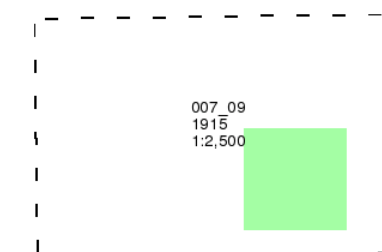

Historical Map - Segment D1

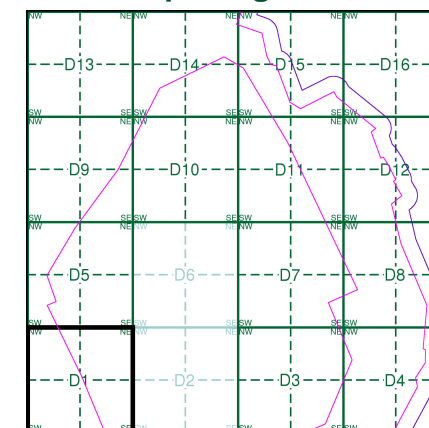

Order Details

Order Number: 218629437_1_1
Customer Ref: 60559231/Teesside Clean Gas
National Grid Reference: 457790, 522320
Slice: D
Site Area (Ha): 1523.9
Search Buffer (m): 100

Site Details

Teesside Clean Gas Project 2 of 2



Tel: 0844 844 9952
Fax: 0844 844 9951
Web: www.envirocheck.co.uk

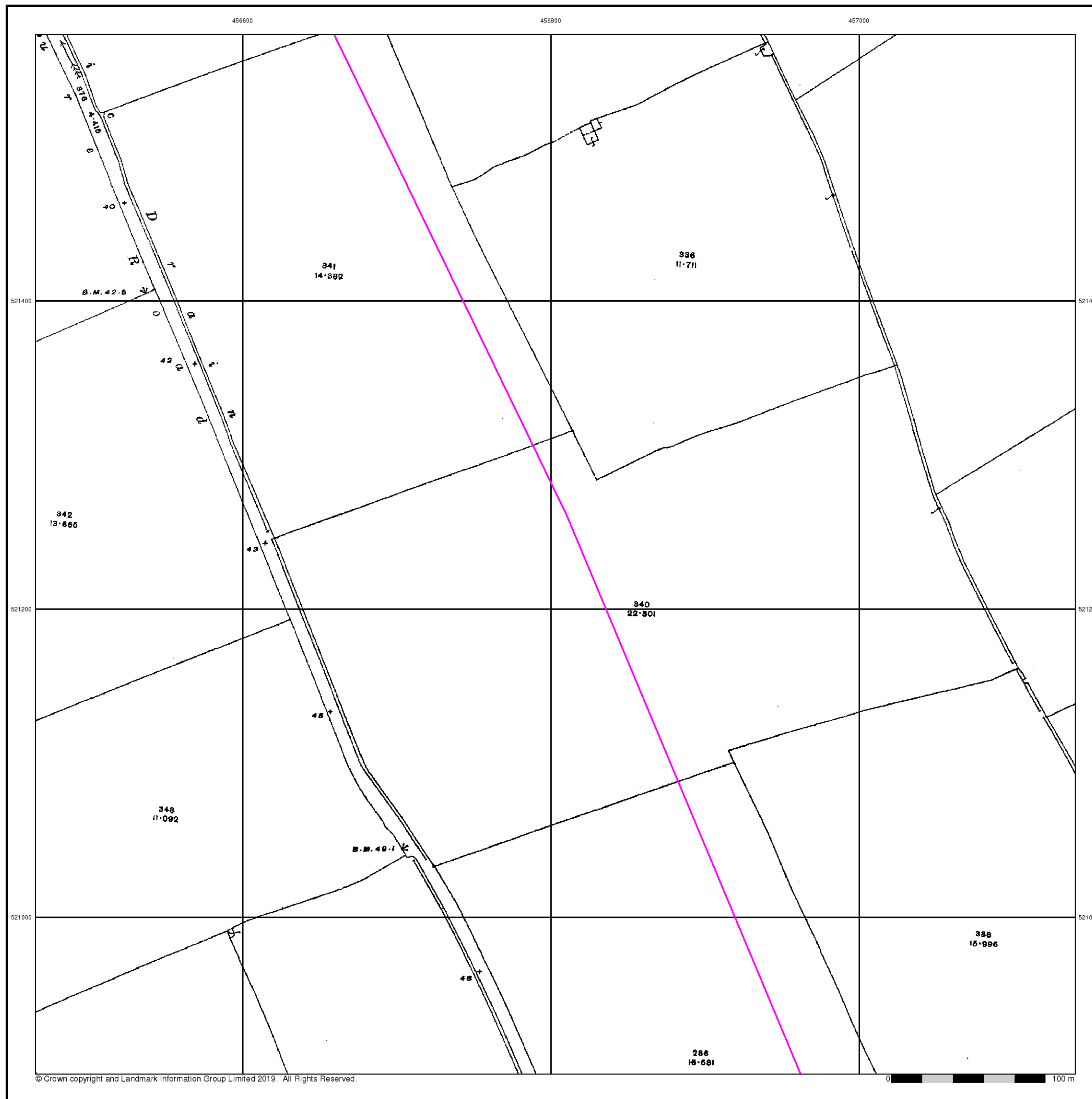



Yorkshire

Published 1929

Source map scale - 1:2,500

The historical maps shown were reproduced from maps predominantly held at the scale adopted for England, Wales and Scotland in the 1840's. In 1854 the 1:2,500 scale was adopted for mapping urban areas and by 1896 it covered the whole of what were considered to be the cultivated parts of Great Britain. The published date given below is often some years later than the surveyed date. Before 1938, all OS maps were based on the Cassini Projection, with independent surveys of a single county or group of counties, giving rise to significant inaccuracies in outlying areas.

Map Name(s) and Date(s)

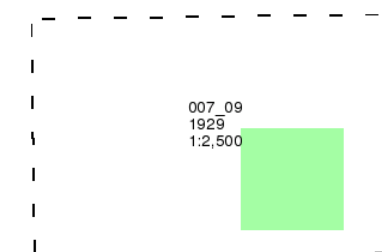

Historical Map - Segment D1

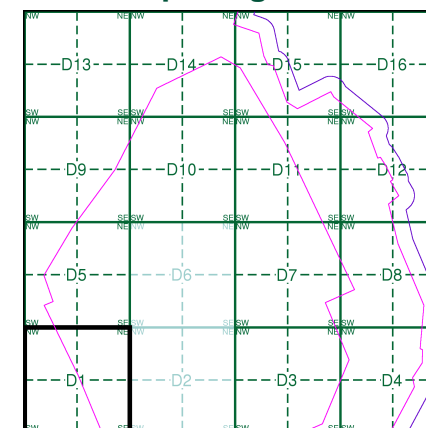

Order Details

Order Number: 218629437_1_1
Customer Ref: 60559231/Teesside Clean Gas
National Grid Reference: 457790, 522320
Slice: D
Site Area (Ha): 1523.9
Search Buffer (m): 100

Site Details

Teesside Clean Gas Project 2 of 2



Tel: 0844 844 9952
Fax: 0844 844 9951
Web: www.envirocheck.co.uk

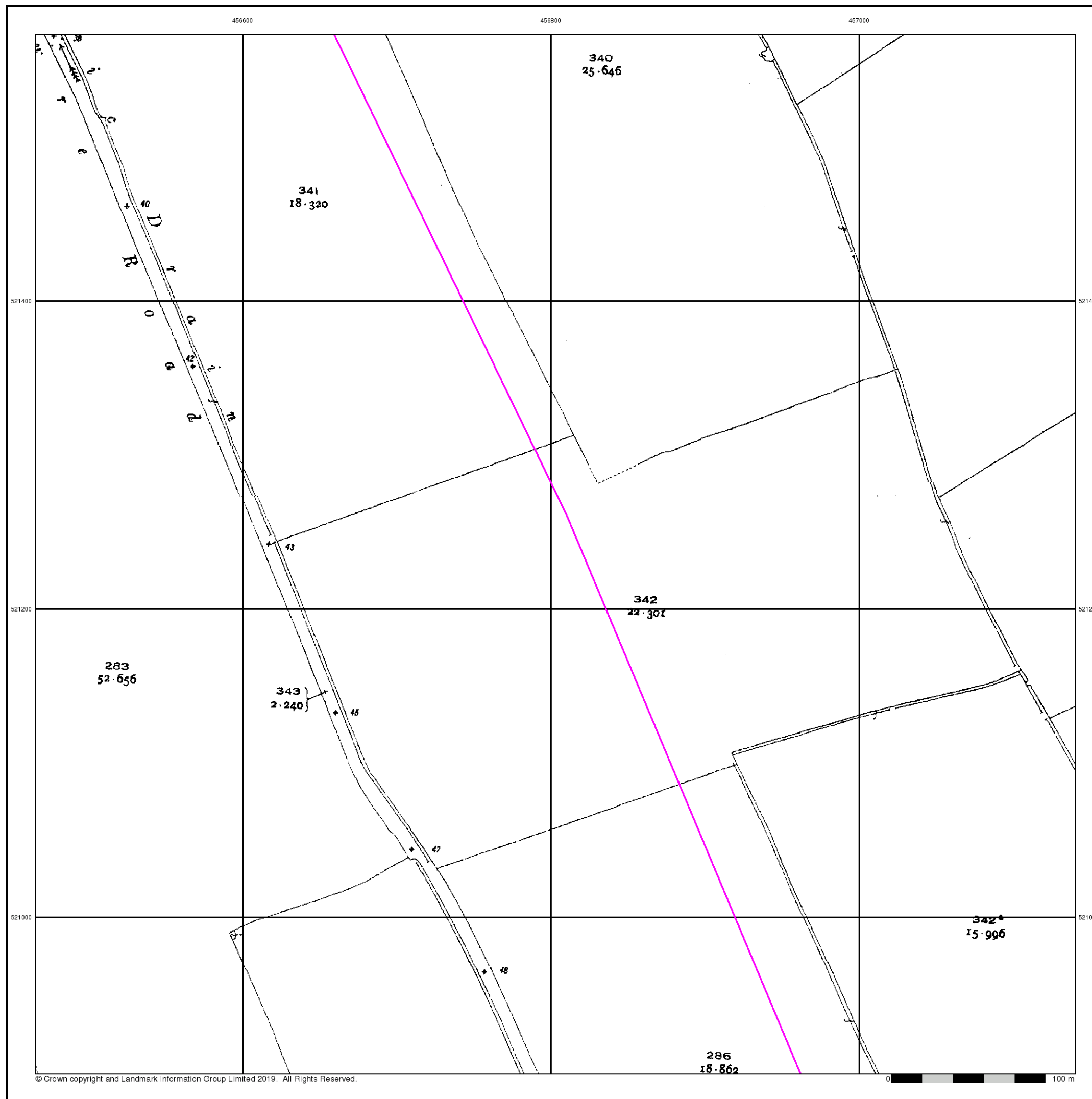



Ordnance Survey Plan

Published 1953 - 1967

Source map scale - 1:1,250

The historical maps shown were reproduced from maps predominantly held at the scale adopted for England, Wales and Scotland in the 1840's. In 1854 the 1:2,500 scale was adopted for mapping urban areas and by 1896 it covered the whole of what were considered to be the cultivated parts of Great Britain. The published date given below is often some years later than the surveyed date. Before 1938, all OS maps were based on the Cassini Projection, with independent surveys of a single county or group of counties, giving rise to significant inaccuracies in outlying areas.

Map Name(s) and Date(s)

NZ5621NW	NZ5621NE	NZ5721NW
1953	1960	1961
1:1,250	1:1,250	1:1,250
NZ5621SW	NZ5621SE	NZ5721SW
1953	1953	1953
1:1,250	1:1,250	1:1,250
NZ5620NW	NZ5620NE	
1967	1967	
1:1,250	1:1,250	

Historical Map - Segment D1

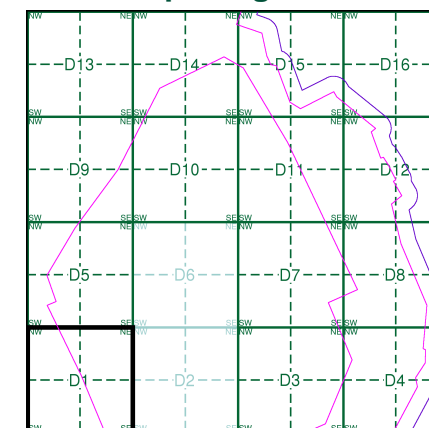

Order Details

Order Number: 218629437_1_1
Customer Ref: 60559231/Teesside Clean Gas
National Grid Reference: 457790, 522320
Slice: D
Site Area (Ha): 1523.9
Search Buffer (m): 100

Site Details

Teesside Clean Gas Project 2 of 2

Landmark
INFORMATION GROUP

Tel: 0844 844 9952
Fax: 0844 844 9951
Web: www.envirocheck.co.uk

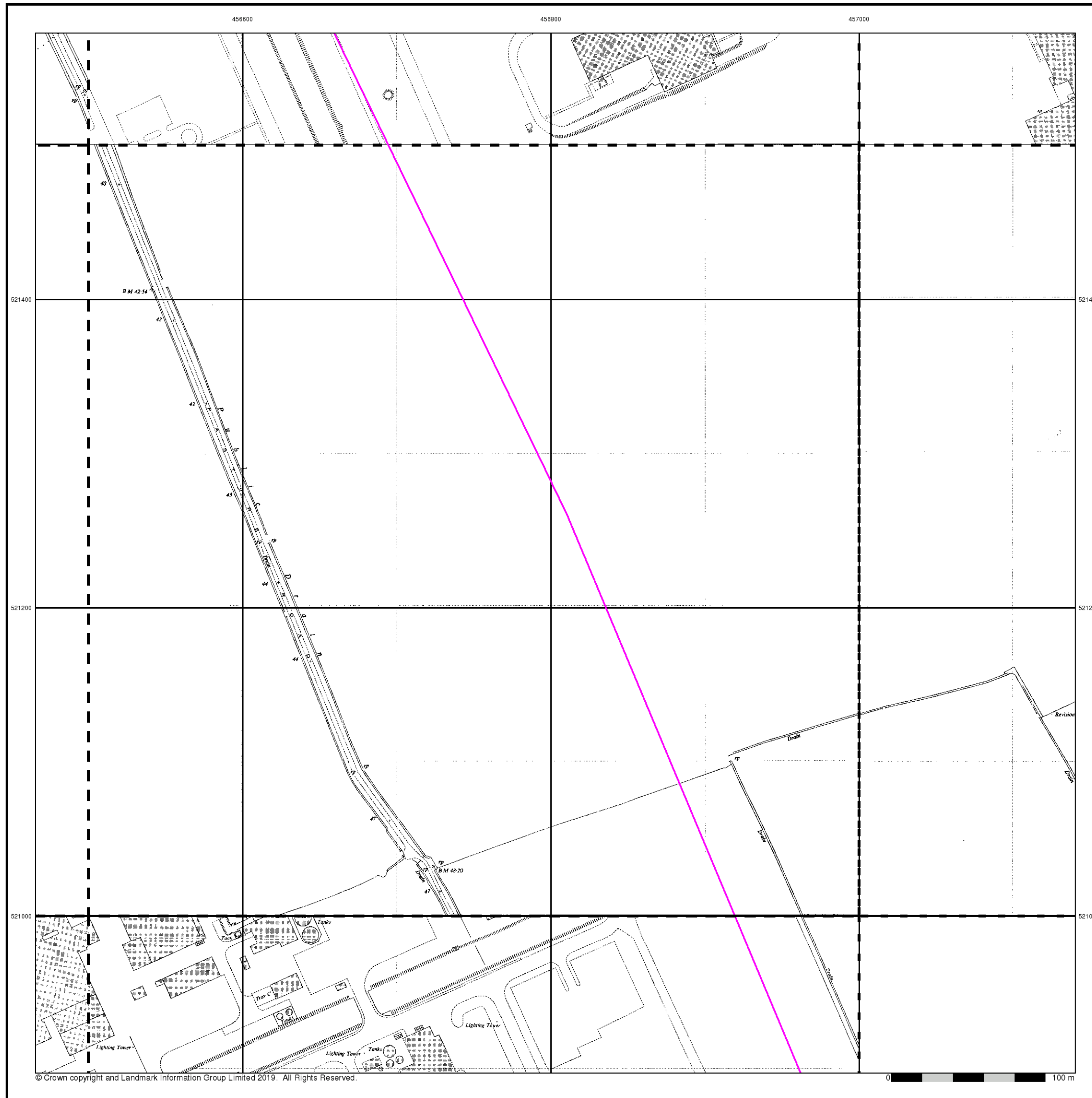



Ordnance Survey Plan

Published 1955 - 1971

Source map scale - 1:2,500

The historical maps shown were reproduced from maps predominantly held at the scale adopted for England, Wales and Scotland in the 1840's. In 1854 the 1:2,500 scale was adopted for mapping urban areas and by 1896 it covered the whole of what were considered to be the cultivated parts of Great Britain. The published date given below is often some years later than the surveyed date. Before 1938, all OS maps were based on the Cassini Projection, with independent surveys of a single county or group of counties, giving rise to significant inaccuracies in outlying areas.

Map Name(s) and Date(s)

NZ5621 1955 1:2,500	NZ5721 1955 1:2,500
NZ5620 1971 1:2,500	NZ5720 1971 1:2,500

Historical Map - Segment D1

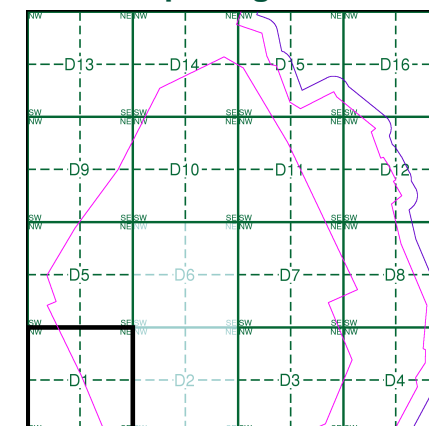

Order Details

Order Number: 218629437_1_1
Customer Ref: 60559231/Teesside Clean Gas
National Grid Reference: 457790, 522320
Slice: D
Site Area (Ha): 1523.9
Search Buffer (m): 100

Site Details

Teesside Clean Gas Project 2 of 2



Tel: 0844 844 9952
Fax: 0844 844 9951
Web: www.envirocheck.co.uk

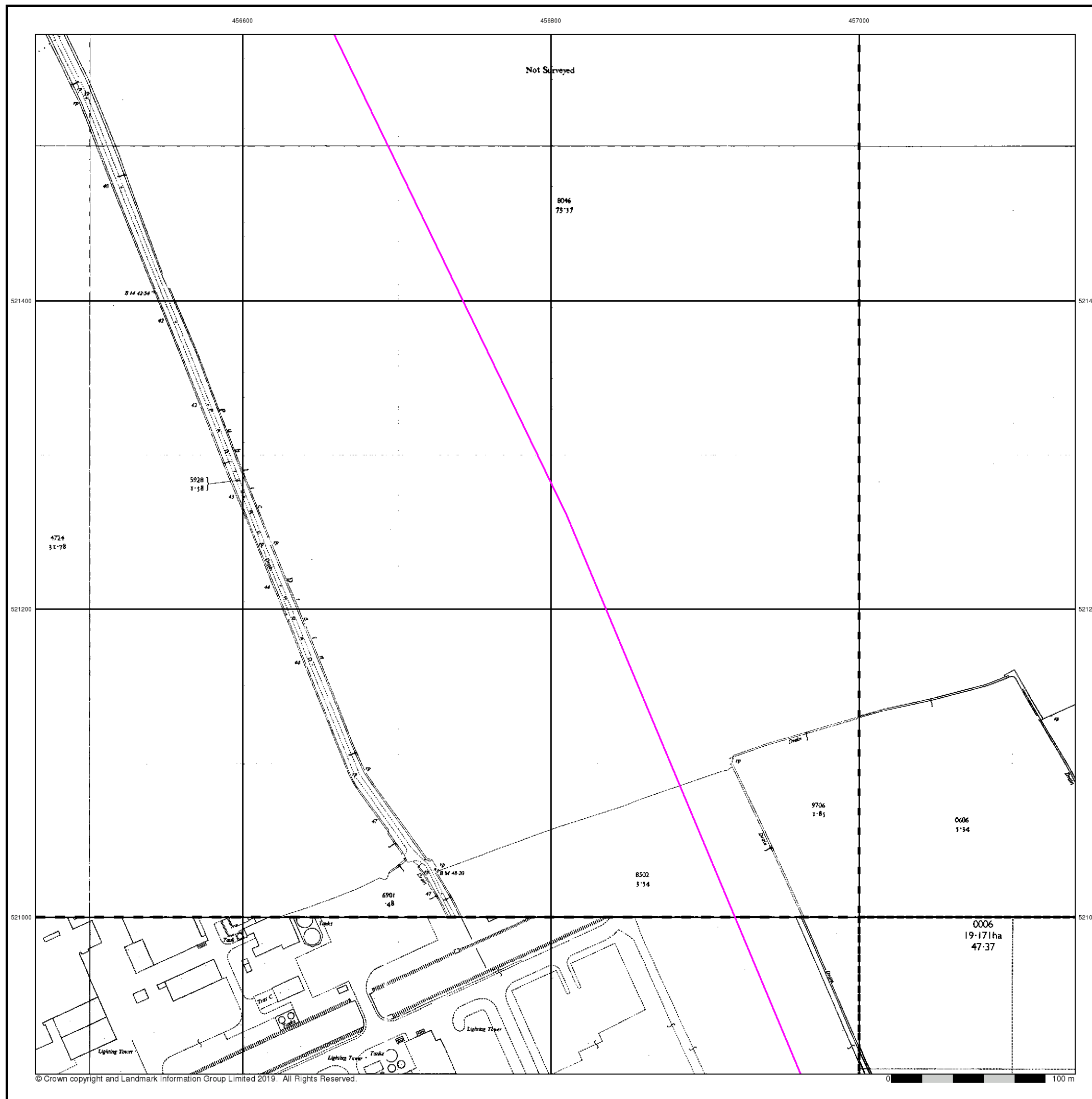



Ordnance Survey Plan

Published 1960 - 1985

Source map scale - 1:1,250

The historical maps shown were reproduced from maps predominantly held at the scale adopted for England, Wales and Scotland in the 1840's. In 1854 the 1:2,500 scale was adopted for mapping urban areas and by 1896 it covered the whole of what were considered to be the cultivated parts of Great Britain. The published date given below is often some years later than the surveyed date. Before 1938, all OS maps were based on the Cassini Projection, with independent surveys of a single county or group of counties, giving rise to significant inaccuracies in outlying areas.

Map Name(s) and Date(s)

NZ5621NW 1960 1:1,250	NZ5621NE 1985 1:1,250	NZ5721NW 1985 1:1,250
NZ5621SW 1960 1:1,250	NZ5621SE 1961 1:1,250	NZ5721SW 1961 1:1,250

Historical Map - Segment D1

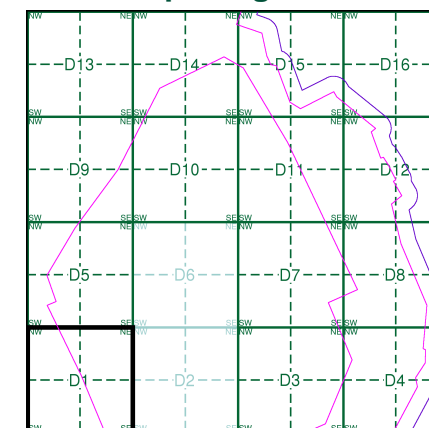

Order Details

Order Number: 218629437_1_1
Customer Ref: 60559231/Teesside Clean Gas
National Grid Reference: 457790, 522320
Slice: D
Site Area (Ha): 1523.9
Search Buffer (m): 100

Site Details

Teesside Clean Gas Project 2 of 2

Landmark
INFORMATION GROUP

Tel: 0844 844 9952
Fax: 0844 844 9951
Web: www.envirocheck.co.uk





Ordnance Survey Plan

Published 1963 - 1989

Source map scale - 1:2,500

The historical maps shown were reproduced from maps predominantly held at the scale adopted for England, Wales and Scotland in the 1840's. In 1854 the 1:2,500 scale was adopted for mapping urban areas and by 1896 it covered the whole of what were considered to be the cultivated parts of Great Britain. The published date given below is often some years later than the surveyed date. Before 1938, all OS maps were based on the Cassini Projection, with independent surveys of a single county or group of counties, giving rise to significant inaccuracies in outlying areas.

Map Name(s) and Date(s)

NZ5621 1963 1:2,500	NZ5721 1963 1:2,500
NZ5620 1989 1:2,500	NZ5720 1989 1:2,500

Historical Map - Segment D1

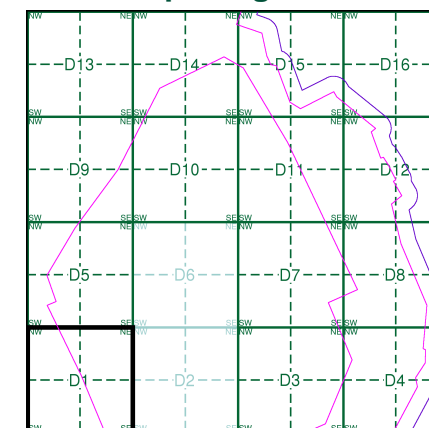

Order Details

Order Number: 218629437_1_1
Customer Ref: 60559231/Teesside Clean Gas
National Grid Reference: 457790, 522320
Slice: D
Site Area (Ha): 1523.9
Search Buffer (m): 100

Site Details

Teesside Clean Gas Project 2 of 2

Landmark
INFORMATION GROUP

Tel: 0844 844 9952
Fax: 0844 844 9951
Web: www.envirocheck.co.uk

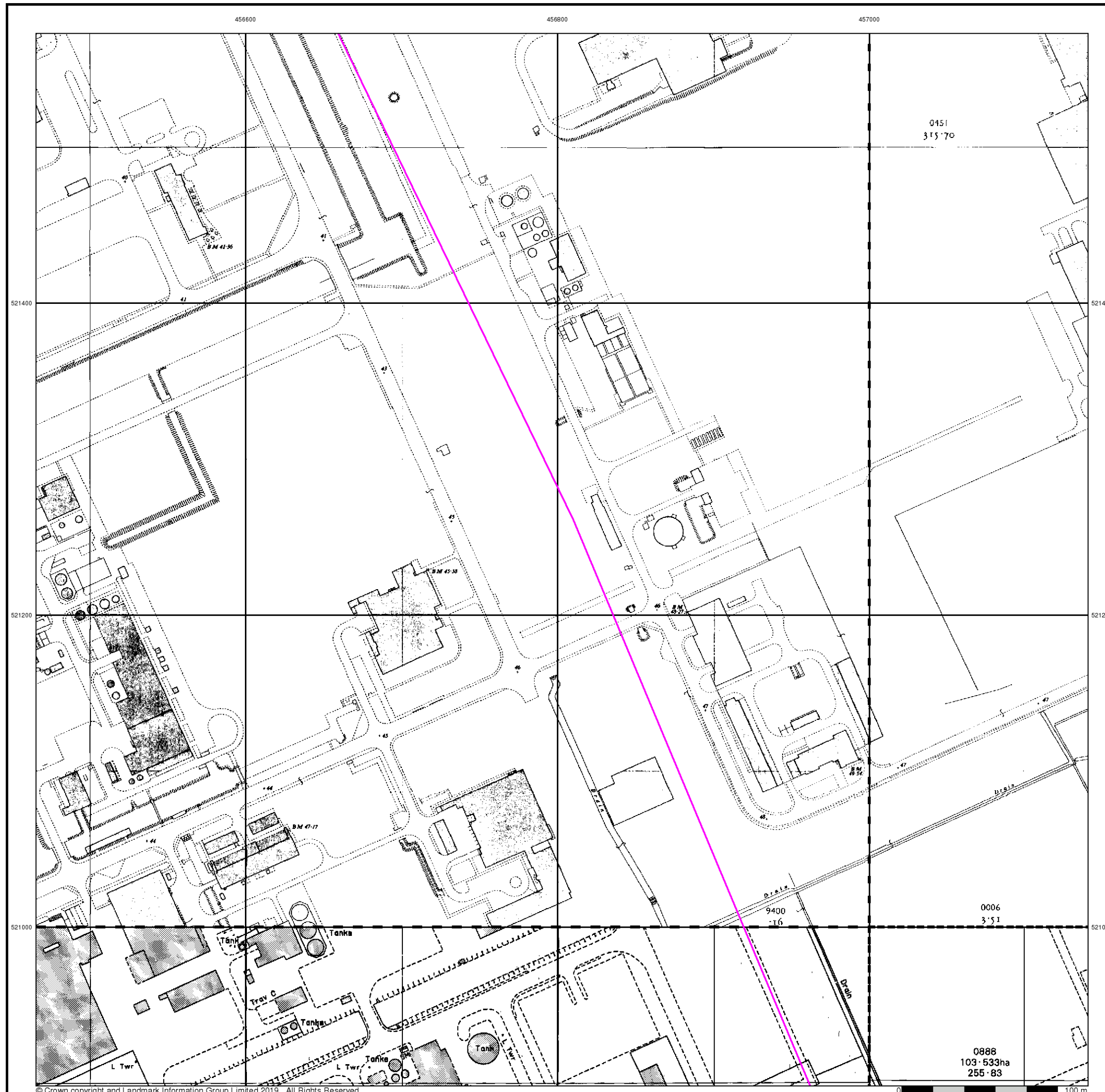



Additional SIMs

Published 1967 - 1983

Source map scale - 1:1,250

The SIM cards (Ordnance Survey's 'Survey of Information on Microfilm') are further, minor editions of mapping which were produced and published in between the main editions as an area was updated. They date from 1947 to 1994, and contain detailed information on buildings, roads and land-use. These maps were produced at both 1:2,500 and 1:1,250 scales.

Map Name(s) and Date(s)

QZ5621NW		
1983		
1:1,250		
QZ5621SW	QZ5621SE	QZ5721SW
1983	1983	1983
1:1,250	1:1,250	1:1,250
QZ5620NW	QZ5620NE	
1967	1967	
1:1,250	1:1,250	

Historical Map - Segment D1

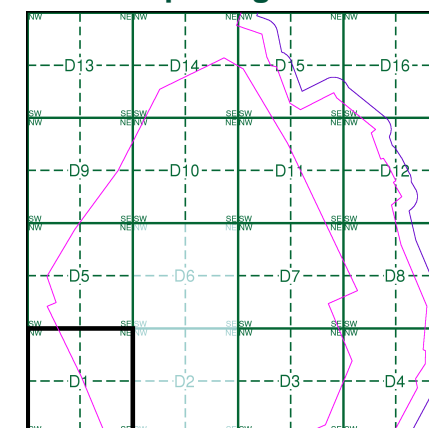

Order Details

Order Number: 218629437_1_1
Customer Ref: 60559231/Teesside Clean Gas
National Grid Reference: 457790, 522320
Slice: D
Site Area (Ha): 1523.9
Search Buffer (m): 100

Site Details

Teesside Clean Gas Project 2 of 2

Landmark
INFORMATION GROUP

Tel: 0844 844 9952
Fax: 0844 844 9951
Web: www.envirocheck.co.uk



Ordnance Survey Plan

Published 1971 - 1984

Source map scale - 1:1,250

The historical maps shown were reproduced from maps predominantly held at the scale adopted for England, Wales and Scotland in the 1840's. In 1854 the 1:2,500 scale was adopted for mapping urban areas and by 1896 it covered the whole of what were considered to be the cultivated parts of Great Britain. The published date given below is often some years later than the surveyed date. Before 1938, all OS maps were based on the Cassini Projection, with independent surveys of a single county or group of counties, giving rise to significant inaccuracies in outlying areas.

Map Name(s) and Date(s)

NZ5621NW 1984 1:1,250		
NZ5621SW 1975 1:1,250	NZ5621SE 1971 1:1,250	NZ5721SW 1974 1:1,250

Historical Map - Segment D1

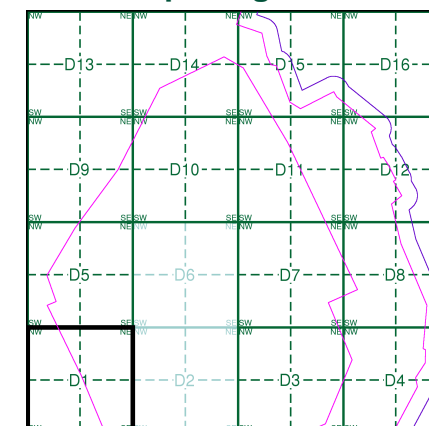

Order Details

Order Number: 218629437_1_1
Customer Ref: 60559231/Teesside Clean Gas
National Grid Reference: 457790, 522320
Slice: D
Site Area (Ha): 1523.9
Search Buffer (m): 100

Site Details

Teesside Clean Gas Project 2 of 2

Landmark
INFORMATION GROUP

Tel: 0844 844 9952
Fax: 0844 844 9951
Web: www.envirocheck.co.uk





Supply of Unpublished Survey Information

Published 1973 - 1976

Source map scale - 1:1,250

SUSI maps (Supply of Unpublished Survey Information) were produced between 1972 and 1977, mainly for internal use at Ordnance Survey. These were more of a 'work-in-progress' plan as they showed updates of individual areas on a map. These maps were unpublished, and they do not represent a single moment in time. They were produced at both 1:2,500 and 1:1,250 scales.

Map Name(s) and Date(s)

UZ5621NW	UZ5621NE	UZ5721NW
1974	1974	1974
1:1,250	1:1,250	1:1,250
UZ5621SW	UZ5621SE	UZ5721SW
1974	1974	1973
1:1,250	1:1,250	1:1,250
UZ5620NW	UZ5620NE	
1976	1974	
1:1,250	1:1,250	

Historical Map - Segment D1

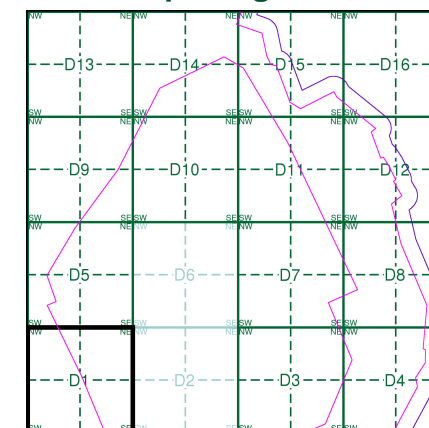

Order Details

Order Number: 218629437_1_1
Customer Ref: 60559231/Teesside Clean Gas
National Grid Reference: 457790, 522320
Slice: D
Site Area (Ha): 1523.9
Search Buffer (m): 100

Site Details

Teesside Clean Gas Project 2 of 2

Landmark
INFORMATION GROUP

Tel: 0844 844 9952
Fax: 0844 844 9951
Web: www.envirocheck.co.uk

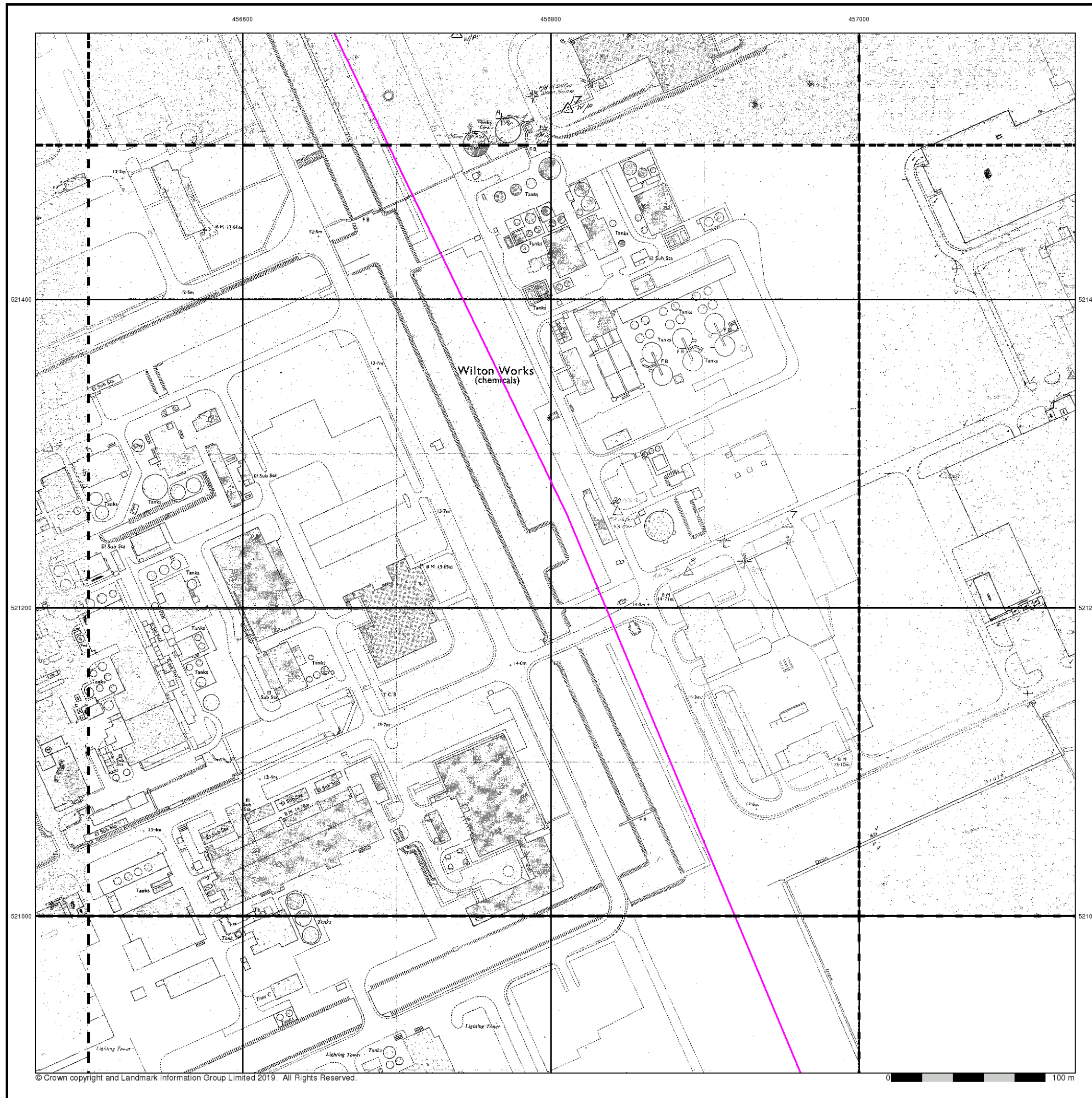



Supply of Unpublished Survey Information

Published 1974

Source map scale - 1:2,500

SUSI maps (Supply of Unpublished Survey Information) were produced between 1972 and 1977, mainly for internal use at Ordnance Survey. These were more of a 'work-in-progress' plan as they showed updates of individual areas on a map. These maps were unpublished, and they do not represent a single moment in time. They were produced at both 1:2,500 and 1:1,250 scales.

Map Name(s) and Date(s)

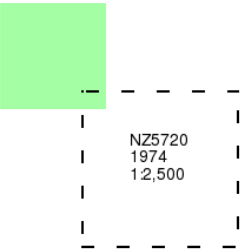

Historical Map - Segment D1

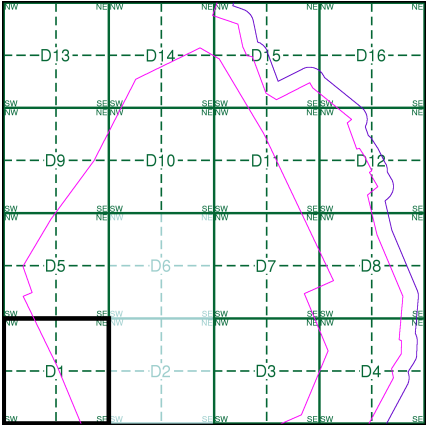

Order Details

Order Number: 218629437_1_1
Customer Ref: 60559231/Teesside Clean Gas
National Grid Reference: 457790, 522320
Slice: D
Site Area (Ha): 1523.9
Search Buffer (m): 100

Site Details

Teesside Clean Gas Project 2 of 2



Tel: 0844 844 9952
Fax: 0844 844 9951
Web: www.envirocheck.co.uk

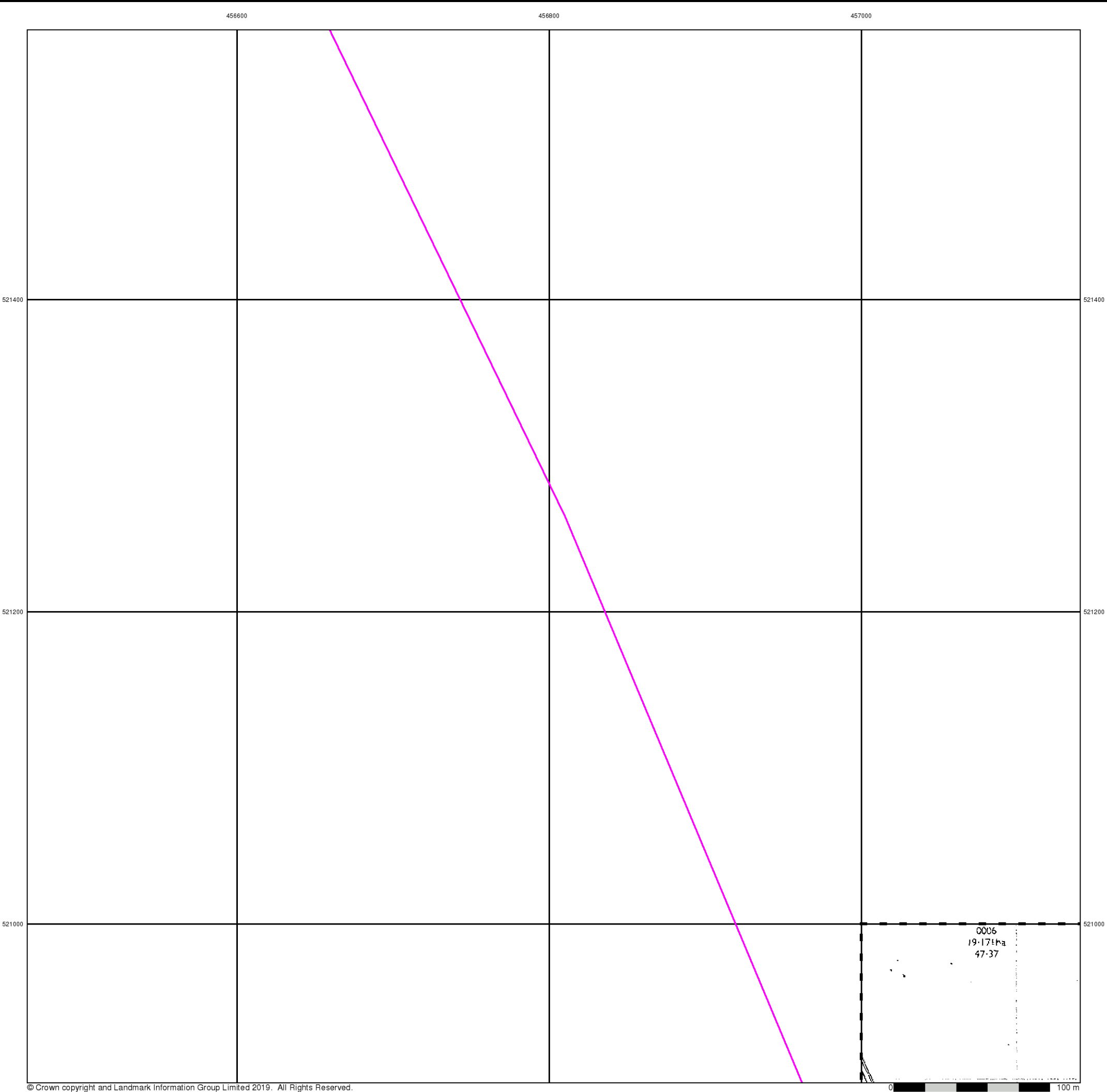



Additional SIMs

Published 1981 - 1984

Source map scale - 1:2,500

The SIM cards (Ordnance Survey's 'Survey of Information on Microfilm') are further, minor editions of mapping which were produced and published in between the main editions as an area was updated. They date from 1947 to 1994, and contain detailed information on buildings, roads and land-use. These maps were produced at both 1:2,500 and 1:1,250 scales.

Map Name(s) and Date(s)

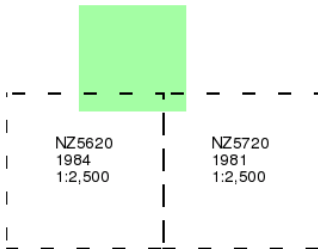

Historical Map - Segment D1

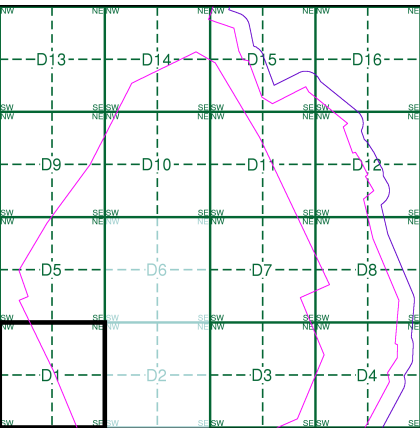

Order Details

Order Number: 218629437_1_1
Customer Ref: 60559231/Teesside Clean Gas
National Grid Reference: 457790, 522320
Slice: D
Site Area (Ha): 1523.9
Search Buffer (m): 100

Site Details

Teesside Clean Gas Project 2 of 2



Tel: 0844 844 9952
Fax: 0844 844 9951
Web: www.envirocheck.co.uk

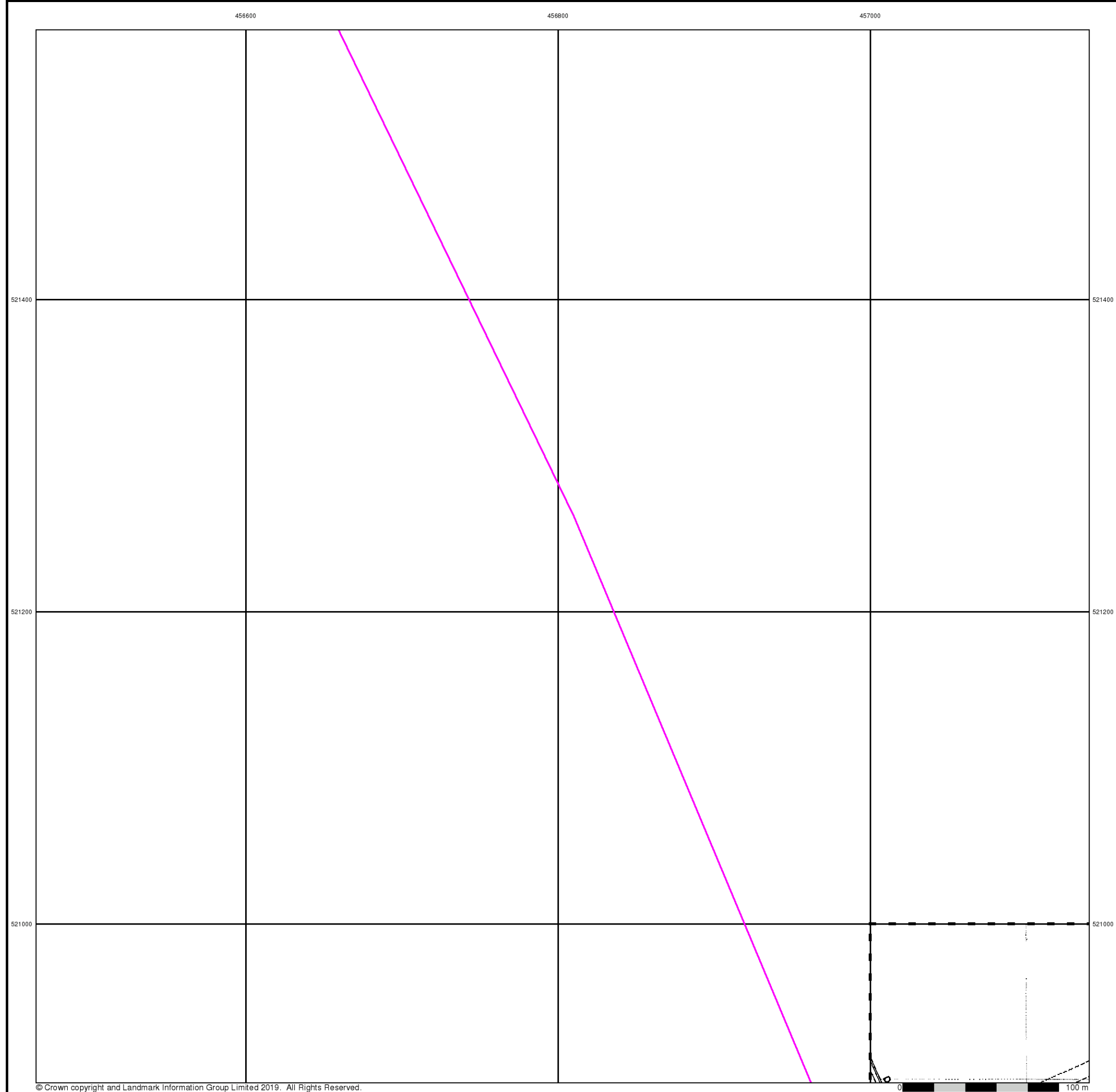

Additional SIMs
Published 1982
Source map scale - 1:2,500

The SIM cards (Ordnance Survey's `Survey of Information on Microfilm') are further, minor editions of mapping which were produced and published in between the main editions as an area was updated. They date from 1947 to 1994, and contain detailed information on buildings, roads and land-use. These maps were produced at both 1:2,500 and 1:1,250 scales.

Map Name(s) and Date(s)

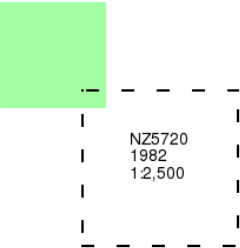

Historical Map - Segment D1

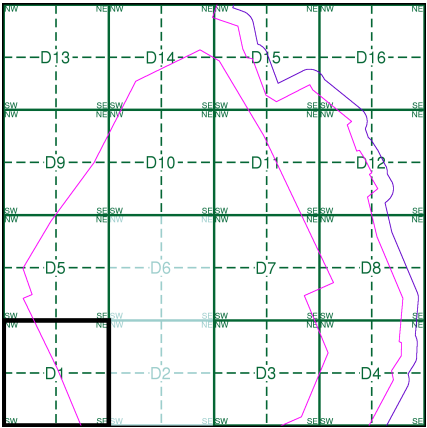

Order Details
Order Number: 218629437_1_1
Customer Ref: 60559231/Teesside Clean Gas
National Grid Reference: 457790, 522320
Slice: D
Site Area (Ha): 1523.9
Search Buffer (m): 100

Site Details
Teesside Clean Gas Project 2 of 2



Additional SIMs

Published 1984 - 1989

Source map scale - 1:1,250

The SIM cards (Ordnance Survey's 'Survey of Information on Microfilm') are further, minor editions of mapping which were produced and published in between the main editions as an area was updated. They date from 1947 to 1994, and contain detailed information on buildings, roads and land-use. These maps were produced at both 1:2,500 and 1:1,250 scales.

Map Name(s) and Date(s)

NZ5621NW
1984
1:1,250

NZ5621SW
1989
1:1,250

NZ5620NW NZ5620NE
1984 1984
1:1,250 1:1,250

Historical Map - Segment D1

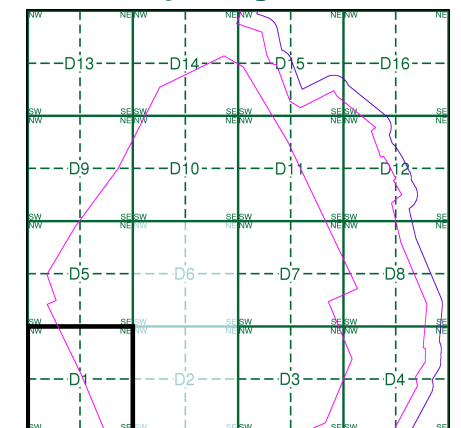

Order Details

Order Number: 218629437_1_1
Customer Ref: 60559231/Teesside Clean Gas
National Grid Reference: 457790, 522320
Slice: D
Site Area (Ha): 1523.9
Search Buffer (m): 100

Site Details

Teesside Clean Gas Project 2 of 2

Landmark
INFORMATION GROUP

Tel: 0844 844 9952
Fax: 0844 844 9951
Web: www.envirocheck.co.uk

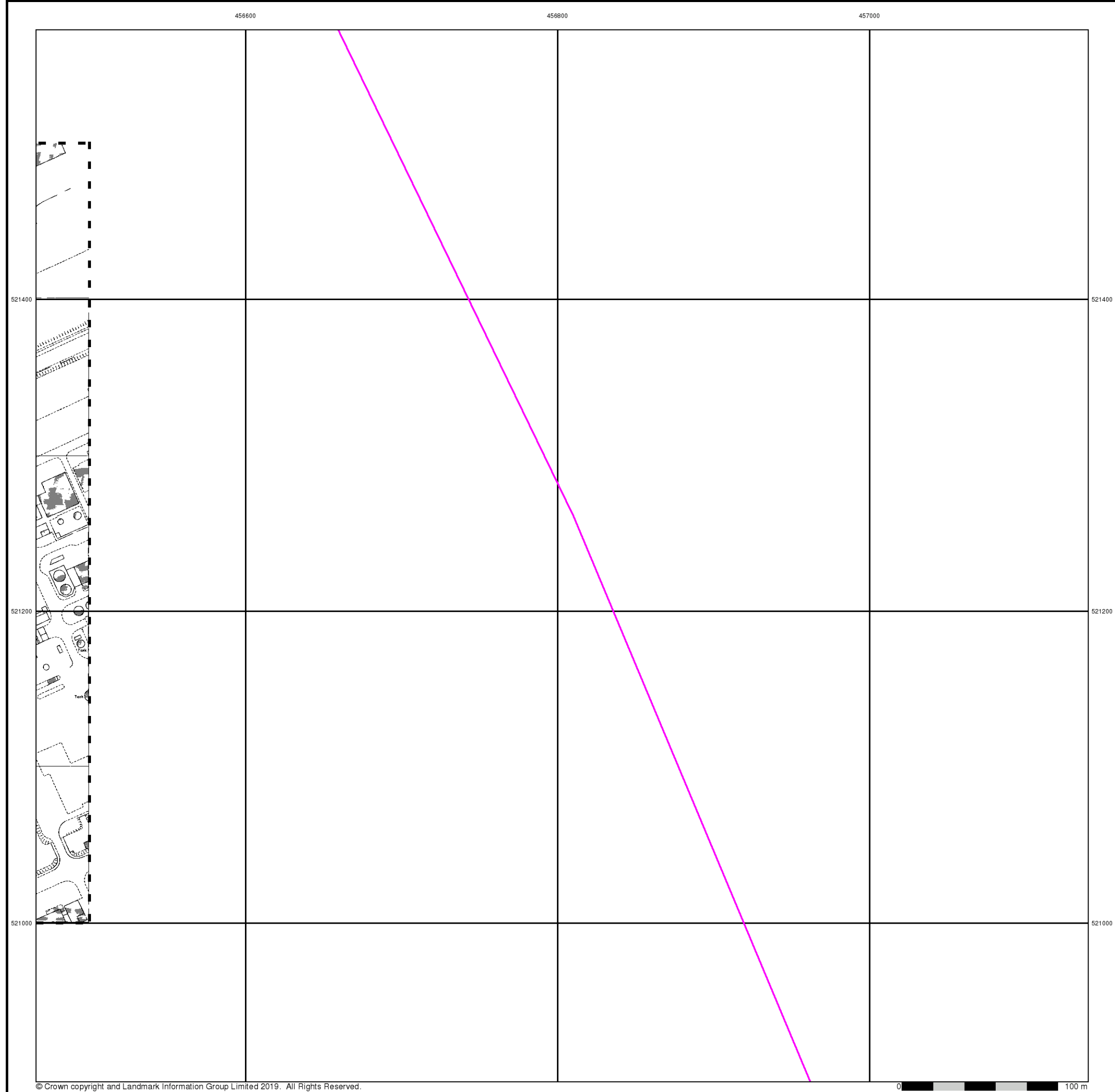

© Crown copyright and Landmark Information Group Limited 2019. All Rights Reserved.



Ordnance Survey Plan

Published 1988

Source map scale - 1:1,250

The historical maps shown were reproduced from maps predominantly held at the scale adopted for England, Wales and Scotland in the 1840's. In 1854 the 1:2,500 scale was adopted for mapping urban areas and by 1896 it covered the whole of what were considered to be the cultivated parts of Great Britain. The published date given below is often some years later than the surveyed date. Before 1938, all OS maps were based on the Cassini Projection, with independent surveys of a single county or group of counties, giving rise to significant inaccuracies in outlying areas.

Map Name(s) and Date(s)

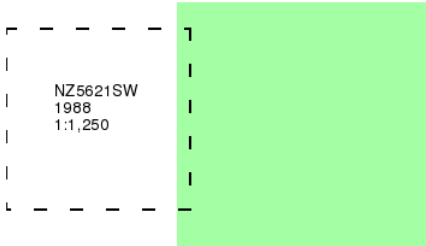

Historical Map - Segment D1

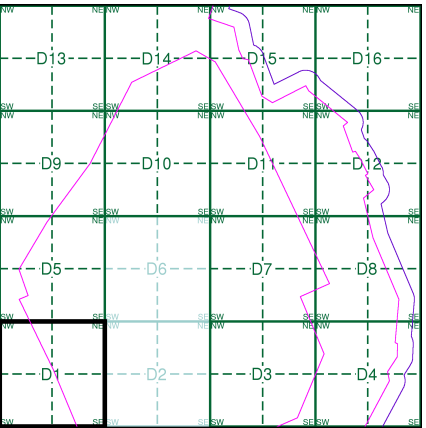

Order Details

Order Number: 218629437_1_1
Customer Ref: 60559231/Teesside Clean Gas
National Grid Reference: 457790, 522320
Slice: D
Site Area (Ha): 1523.9
Search Buffer (m): 100

Site Details

Teesside Clean Gas Project 2 of 2



Tel: 0844 844 9952
Fax: 0844 844 9951
Web: www.envirocheck.co.uk



Large-Scale National Grid Data

Published 1993

Source map scale - 1:1,250

'Large Scale National Grid Data' superseded SIM cards (Ordnance Survey's 'Survey of Information on Microfilm') in 1992, and continued to be produced until 1999. These maps were the fore-runners of digital mapping and so provide detailed information on houses and roads, but tend to show less topographic features such as vegetation. These maps were produced at both 1:2,500 and 1:1,250 scales.

Map Name(s) and Date(s)

QZ5621NW	NZ5621NE	NZ5721NW
1993	1993	1993
1:1,250	1:1,250	1:1,250
QZ5621SW	NZ5621SE	NZ5721SW
1993	1993	1993
1:1,250	1:1,250	1:1,250
QZ5620NW	NZ5620NE	
1993	1993	
1:1,250	1:1,250	

Historical Map - Segment D1

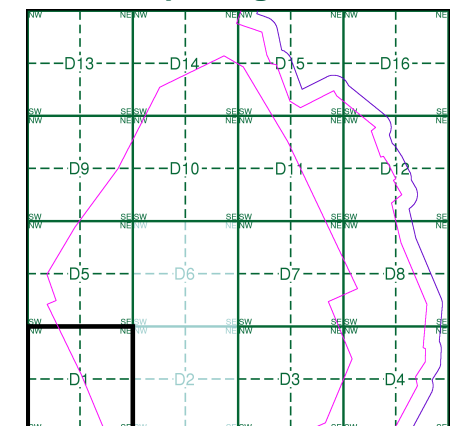

Order Details

Order Number: 218629437_1_1
Customer Ref: 60559231/Teesside Clean Gas
National Grid Reference: 457790, 522320
Slice: D
Site Area (Ha): 1523.9
Search Buffer (m): 100

Site Details

Teesside Clean Gas Project 2 of 2



Tel: 0844 844 9952
Fax: 0844 844 9951
Web: www.envirocheck.co.uk

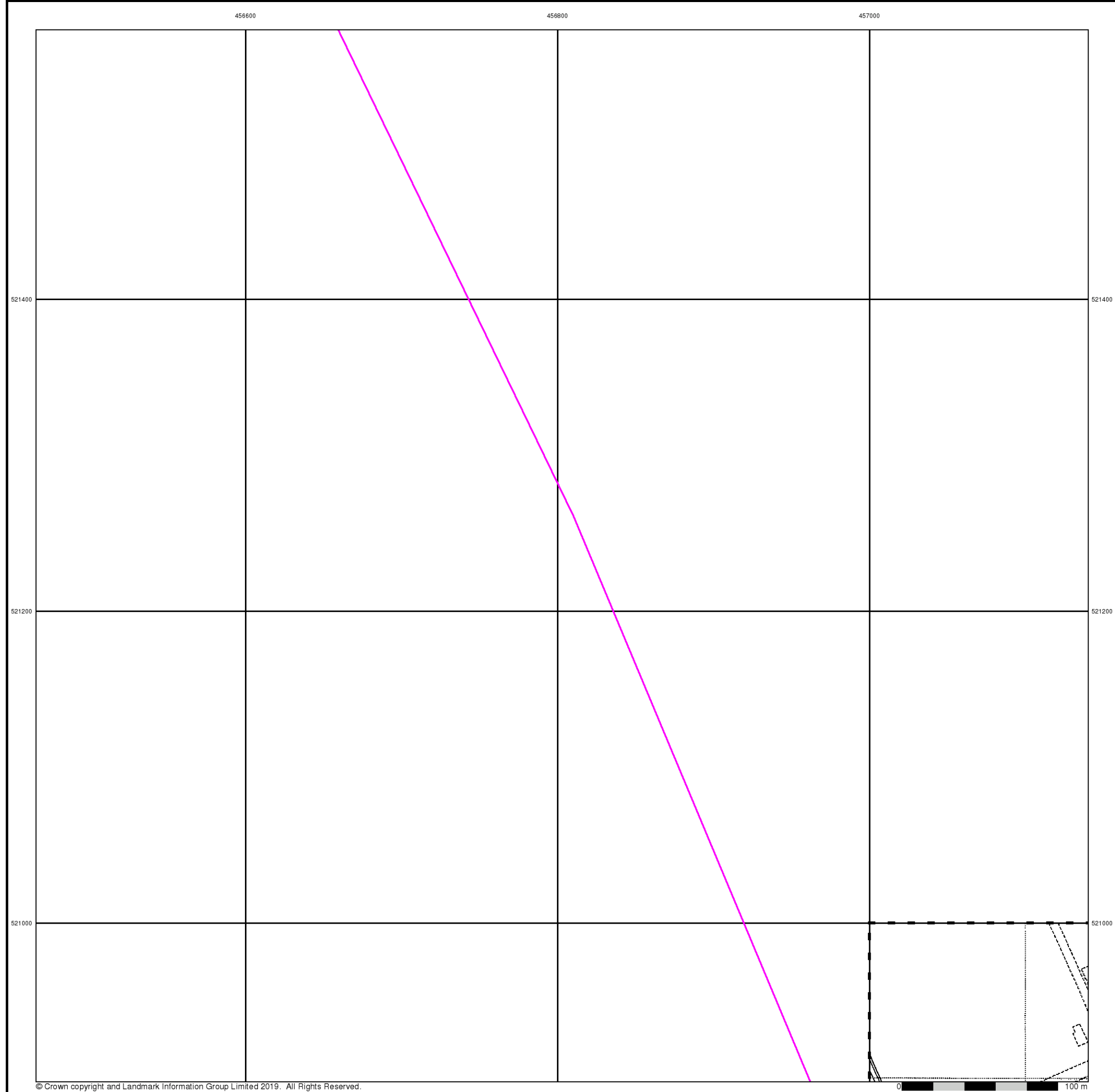

Large-Scale National Grid Data

Published 1993

Source map scale - 1:2,500

'Large Scale National Grid Data' superseded SIM cards (Ordnance Survey's 'Survey of Information on Microfilm') in 1992, and continued to be produced until 1999. These maps were the fore-runners of digital mapping and so provide detailed information on houses and roads, but tend to show less topographic features such as vegetation. These maps were produced at both 1:2,500 and 1:1,250 scales.

Map Name(s) and Date(s)

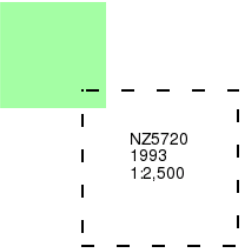

Historical Map - Segment D1

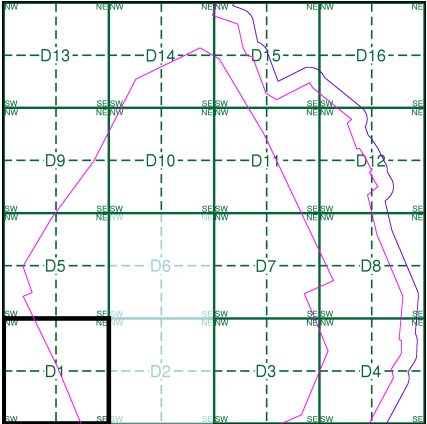

Order Details

Order Number: 218629437_1_1
Customer Ref: 60559231/Teesside Clean Gas
National Grid Reference: 457790, 522320
Slice: D
Site Area (Ha): 1523.9
Search Buffer (m): 100

Site Details

Teesside Clean Gas Project 2 of 2



Tel: 0844 844 9952
Fax: 0844 844 9951
Web: www.envirocheck.co.uk



Large-Scale National Grid Data

Published 1993 - 1994

Source map scale - 1:1,250

'Large Scale National Grid Data' superseded SIM cards (Ordnance Survey's 'Survey of Information on Microfilm') in 1992, and continued to be produced until 1999. These maps were the fore-runners of digital mapping and so provide detailed information on houses and roads, but tend to show less topographic features such as vegetation. These maps were produced at both 1:2,500 and 1:1,250 scales.

Map Name(s) and Date(s)

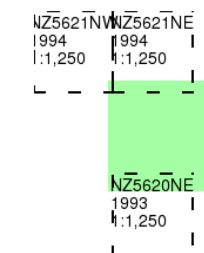

Historical Map - Segment D1

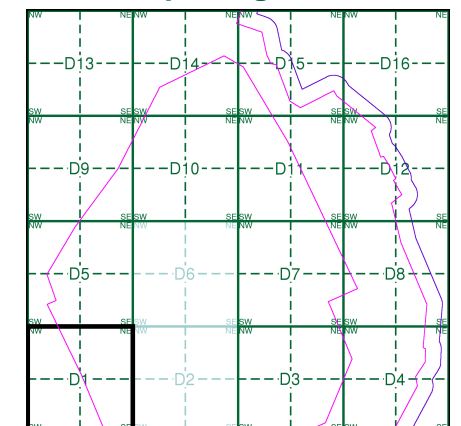

Order Details

Order Number: 218629437_1_1
Customer Ref: 60559231/Teesside Clean Gas
National Grid Reference: 457790, 522320
Slice: D
Site Area (Ha): 1523.9
Search Buffer (m): 100

Site Details

Teesside Clean Gas Project 2 of 2



Tel: 0844 844 9952
Fax: 0844 844 9951
Web: www.envirocheck.co.uk

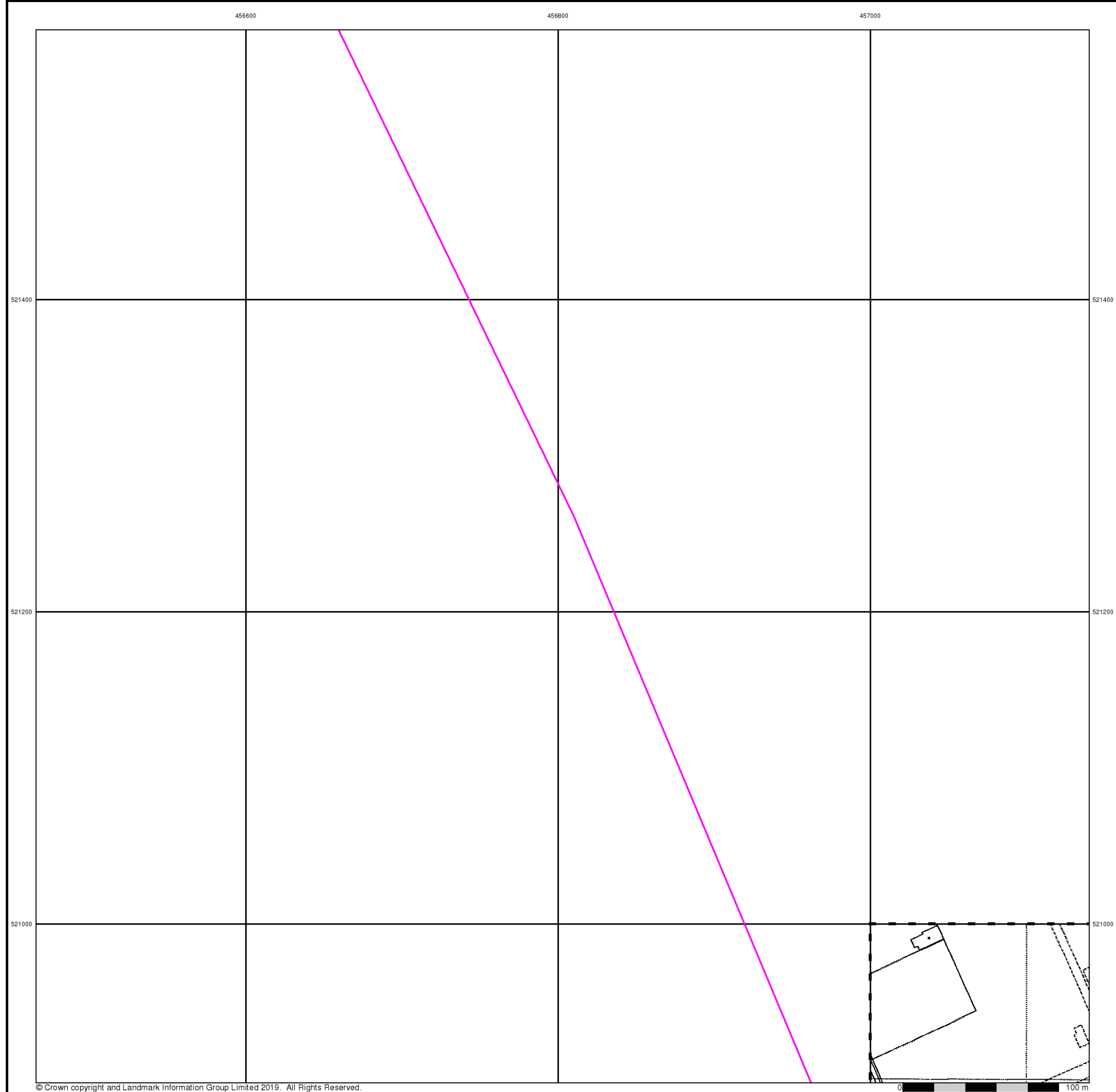

© Crown copyright and Landmark Information Group Limited 2019. All Rights Reserved.



Large-Scale National Grid Data

Published 1993

Source map scale - 1:2,500

'Large Scale National Grid Data' superseded SIM cards (Ordnance Survey's 'Survey of Information on Microfilm') in 1992, and continued to be produced until 1999. These maps were the fore-runners of digital mapping and so provide detailed information on houses and roads, but tend to show less topographic features such as vegetation. These maps were produced at both 1:2,500 and 1:1,250 scales.

Map Name(s) and Date(s)

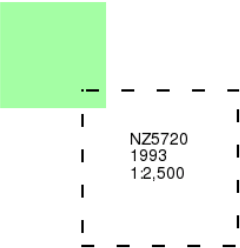

Historical Map - Segment D1

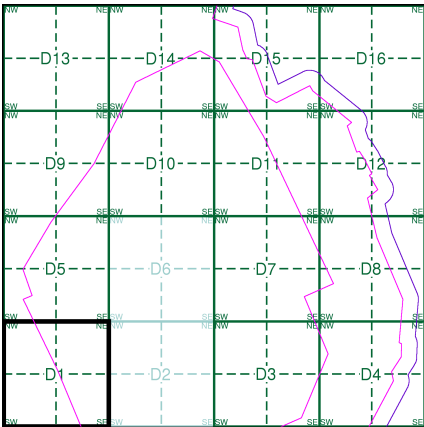

Order Details

Order Number: 218629437_1_1
Customer Ref: 60559231/Teesside Clean Gas
National Grid Reference: 457790, 522320
Slice: D
Site Area (Ha): 1523.9
Search Buffer (m): 100

Site Details

Teesside Clean Gas Project 2 of 2



Tel: 0844 844 9952
Fax: 0844 844 9951
Web: www.envirocheck.co.uk

456600

456800

457000



Historical Aerial Photography

Published 1999

This aerial photography was produced by Getmapping, these vertical aerial photographs provide a seamless, full colour survey of the whole of Great Britain

Historical Aerial Photography - Segment D1

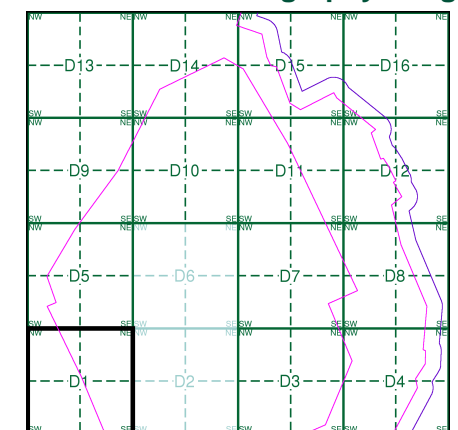

Order Details

Order Number: 218629437_1_1
Customer Ref: 60559231/Teesside Clean Gas
National Grid Reference: 457790, 522320
Slice: D
Site Area (Ha): 1523.9
Search Buffer (m): 100

Site Details

Teesside Clean Gas Project 2 of 2

Landmark
INFORMATION GROUP

Tel: 0844 844 9952
Fax: 0844 844 9951
Web: www.envirocheck.co.uk



Historical Mapping Legends

Ordnance Survey County Series and Ordnance Survey Plan 1:2,500

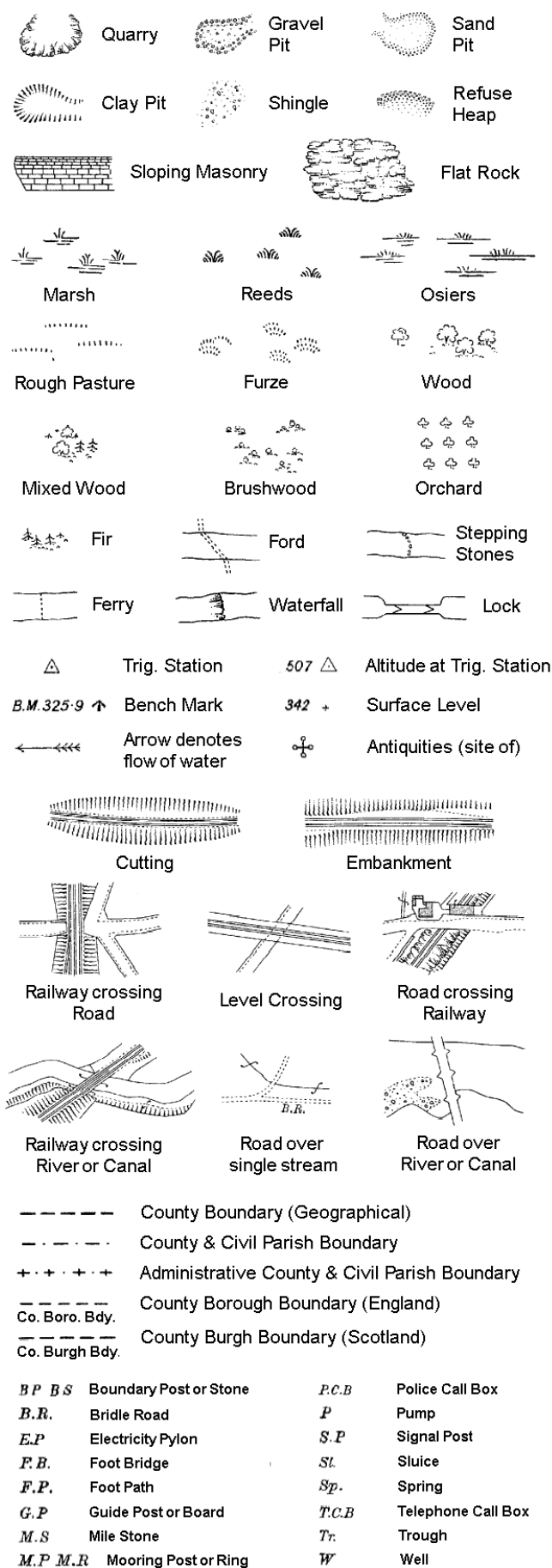

Ordinance Survey Plan, Additional SIMs and Supply of Unpublished Survey Information 1:2,500 and 1:1,250

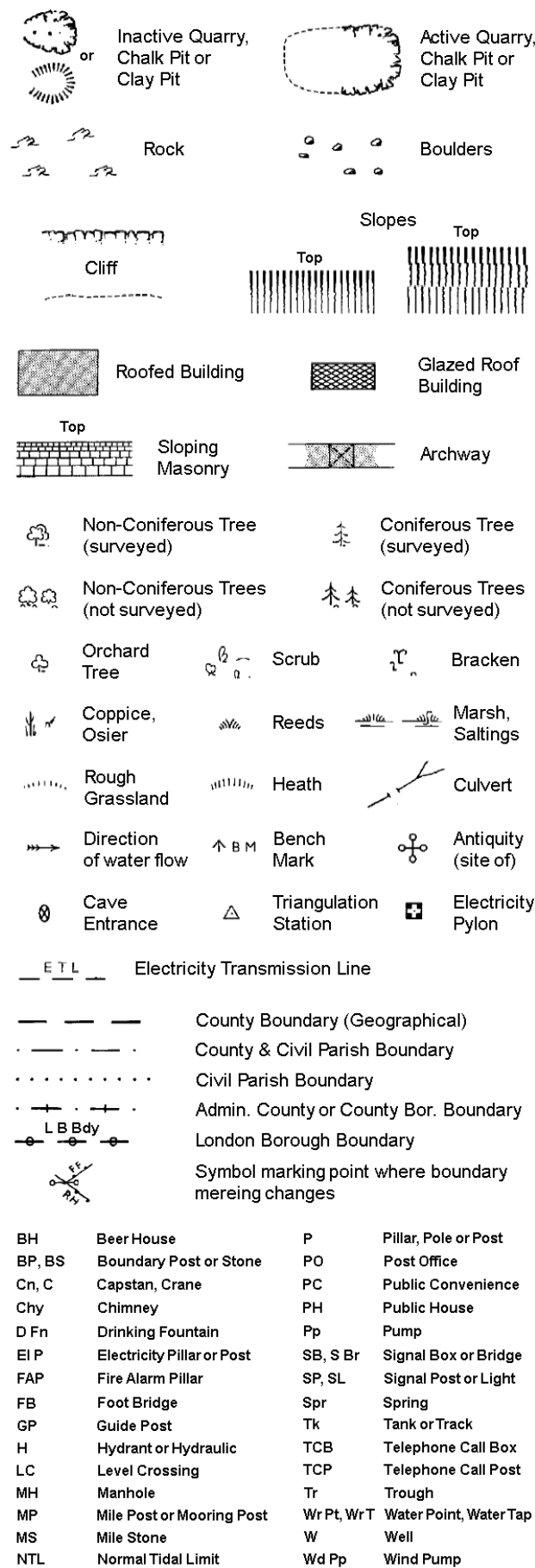

Large-Scale National Grid Data 1:2,500 and 1:1,250

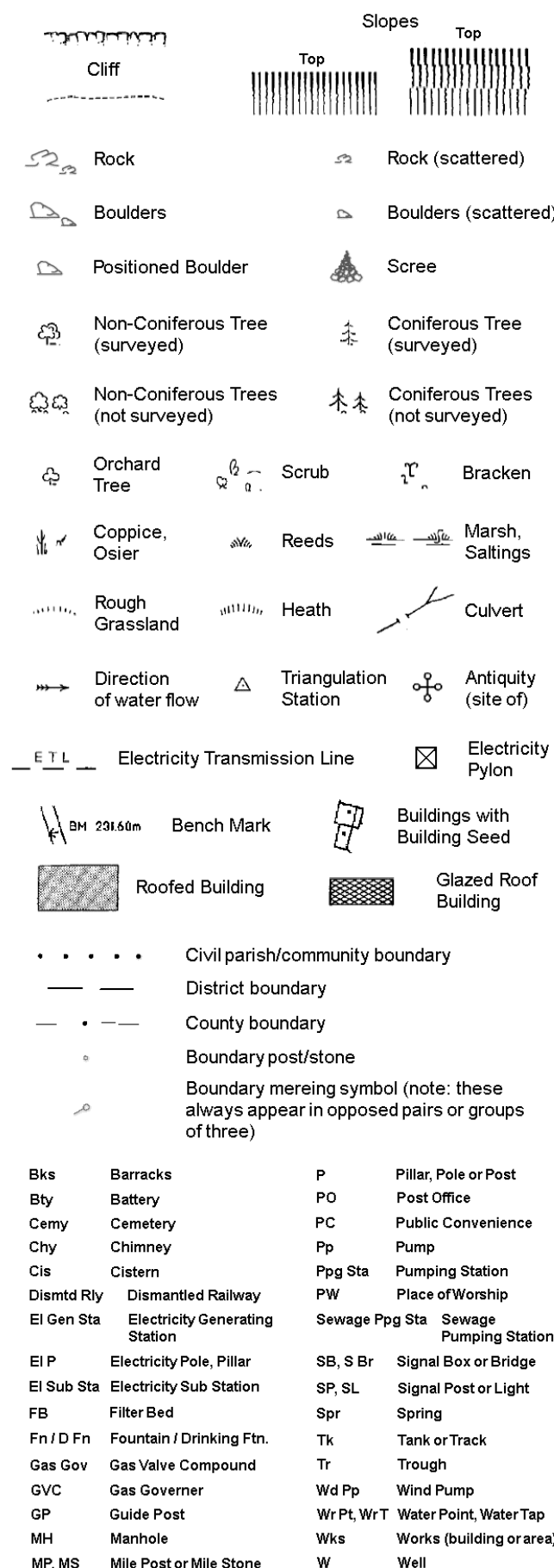

Historical Mapping & Photography included:

Mapping Type	Scale	Date	Page
Yorkshire	1:2,500	1894	2
Yorkshire	1:2,500	1915	3
Yorkshire	1:2,500	1929	4
Ordnance Survey Plan	1:1,250	1953 - 1970	5
Ordnance Survey Plan	1:2,500	1955 - 1972	6
Ordnance Survey Plan	1:1,250	1961 - 1991	7
Ordnance Survey Plan	1:2,500	1963 - 1989	8
Ordnance Survey Plan	1:1,250	1971	9
Supply of Unpublished Survey Information	1:2,500	1974	10
Supply of Unpublished Survey Information	1:1,250	1974	11
Additional SIMs	1:2,500	1979 - 1984	12
Additional SIMs	1:2,500	1982 - 1988	13
Additional SIMs	1:1,250	1983 - 1991	14
Large-Scale National Grid Data	1:1,250	1993	15
Large-Scale National Grid Data	1:2,500	1993	16
Large-Scale National Grid Data	1:2,500	1993	17
Historical Aerial Photography	1:2,500	1999	18

Historical Map - Segment D3

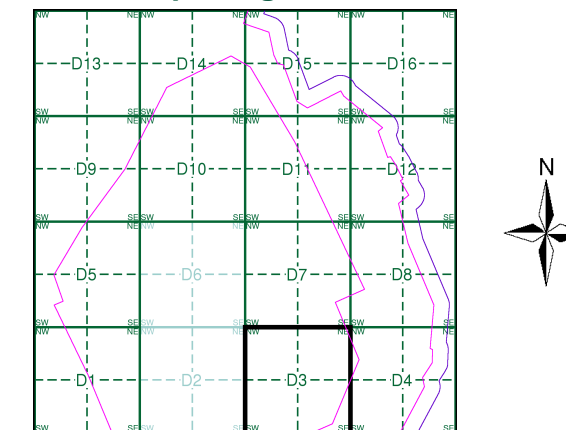

Order Details

Order Number: 218629437_1_1
Customer Ref: 60559231/Teesside Clean Gas
National Grid Reference: 457790, 522320
Slice: D
Site Area (Ha): 1523.9
Search Buffer (m): 100

Site Details

Teesside Clean Gas Project 2 of 2

Landmark®
INFORMATION GROUP

Tel: 0844 844 9952
Fax: 0844 844 9951
Web: www.envirocheck.co.uk



Yorkshire

Published 1894

Source map scale - 1:2,500

The historical maps shown were reproduced from maps predominantly held at the scale adopted for England, Wales and Scotland in the 1840's. In 1854 the 1:2,500 scale was adopted for mapping urban areas and by 1896 it covered the whole of what were considered to be the cultivated parts of Great Britain. The published date given below is often some years later than the surveyed date. Before 1938, all OS maps were based on the Cassini Projection, with independent surveys of a single county or group of counties, giving rise to significant inaccuracies in outlying areas.

Map Name(s) and Date(s)

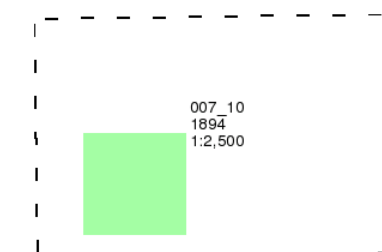

Historical Map - Segment D3

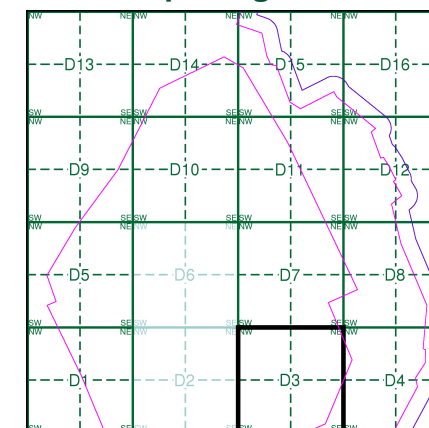

Order Details

Order Number: 218629437_1_1
Customer Ref: 60559231/Teesside Clean Gas
National Grid Reference: 457790, 522320
Slice: D
Site Area (Ha): 1523.9
Search Buffer (m): 100

Site Details

Teesside Clean Gas Project 2 of 2



Tel: 0844 844 9952
Fax: 0844 844 9951
Web: www.envirocheck.co.uk

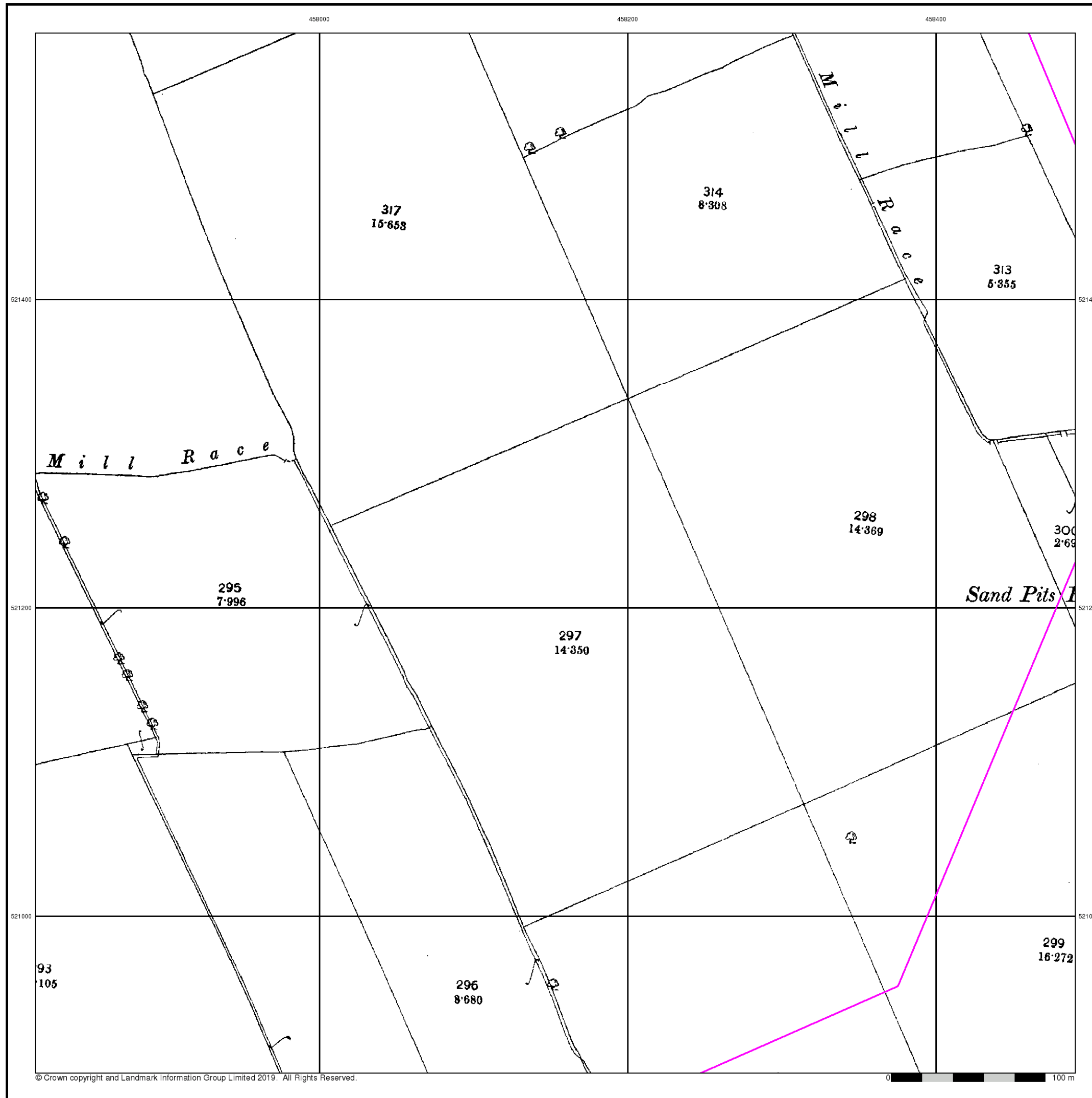



Yorkshire

Published 1915

Source map scale - 1:2,500

The historical maps shown were reproduced from maps predominantly held at the scale adopted for England, Wales and Scotland in the 1840's. In 1854 the 1:2,500 scale was adopted for mapping urban areas and by 1896 it covered the whole of what were considered to be the cultivated parts of Great Britain. The published date given below is often some years later than the surveyed date. Before 1938, all OS maps were based on the Cassini Projection, with independent surveys of a single county or group of counties, giving rise to significant inaccuracies in outlying areas.

Map Name(s) and Date(s)

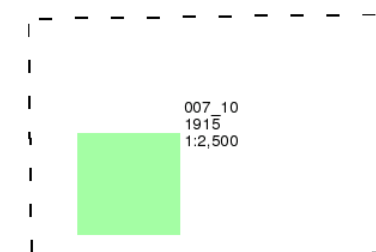

Historical Map - Segment D3

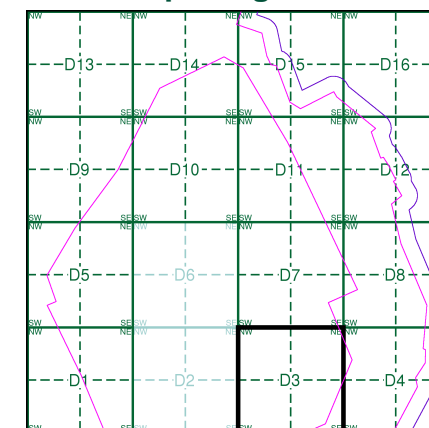

Order Details

Order Number: 218629437_1_1
Customer Ref: 60559231/Teesside Clean Gas
National Grid Reference: 457790, 522320
Slice: D
Site Area (Ha): 1523.9
Search Buffer (m): 100

Site Details

Teesside Clean Gas Project 2 of 2



Tel: 0844 844 9952
Fax: 0844 844 9951
Web: www.envirocheck.co.uk

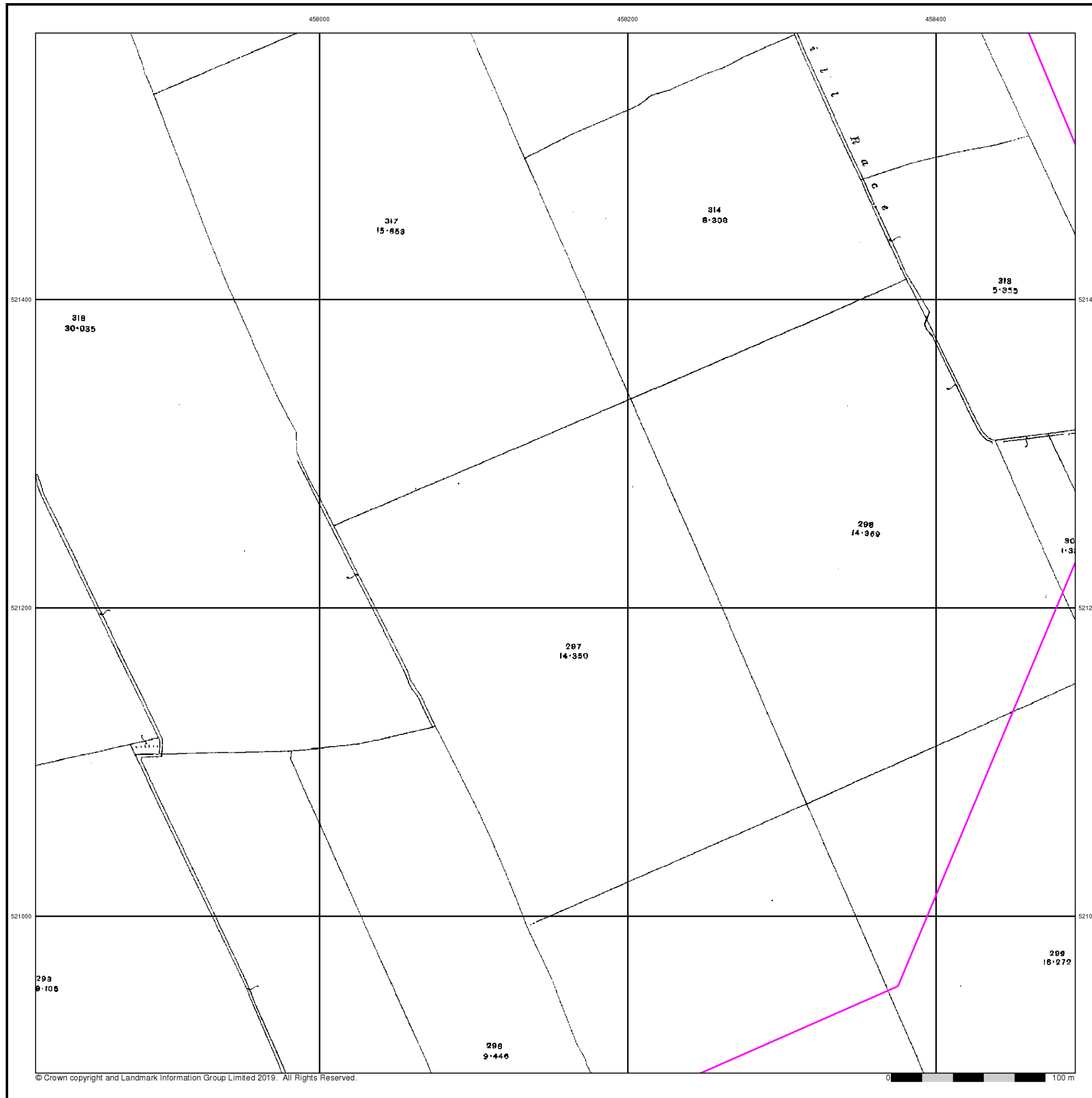



Yorkshire

Published 1929

Source map scale - 1:2,500

The historical maps shown were reproduced from maps predominantly held at the scale adopted for England, Wales and Scotland in the 1840's. In 1854 the 1:2,500 scale was adopted for mapping urban areas and by 1896 it covered the whole of what were considered to be the cultivated parts of Great Britain. The published date given below is often some years later than the surveyed date. Before 1938, all OS maps were based on the Cassini Projection, with independent surveys of a single county or group of counties, giving rise to significant inaccuracies in outlying areas.

Map Name(s) and Date(s)

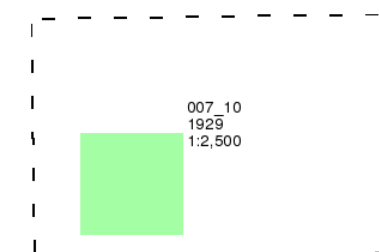

Historical Map - Segment D3

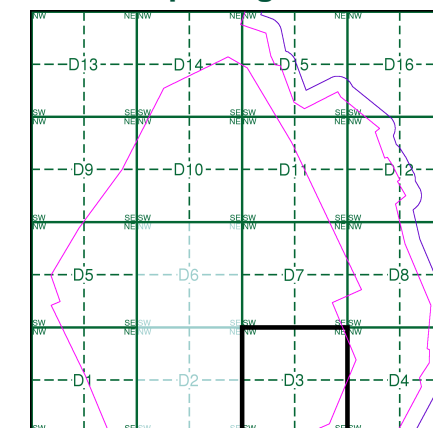

Order Details

Order Number: 218629437_1_1
Customer Ref: 60559231/Teesside Clean Gas
National Grid Reference: 457790, 522320
Slice: D
Site Area (Ha): 1523.9
Search Buffer (m): 100

Site Details

Teesside Clean Gas Project 2 of 2



Tel: 0844 844 9952
Fax: 0844 844 9951
Web: www.envirocheck.co.uk

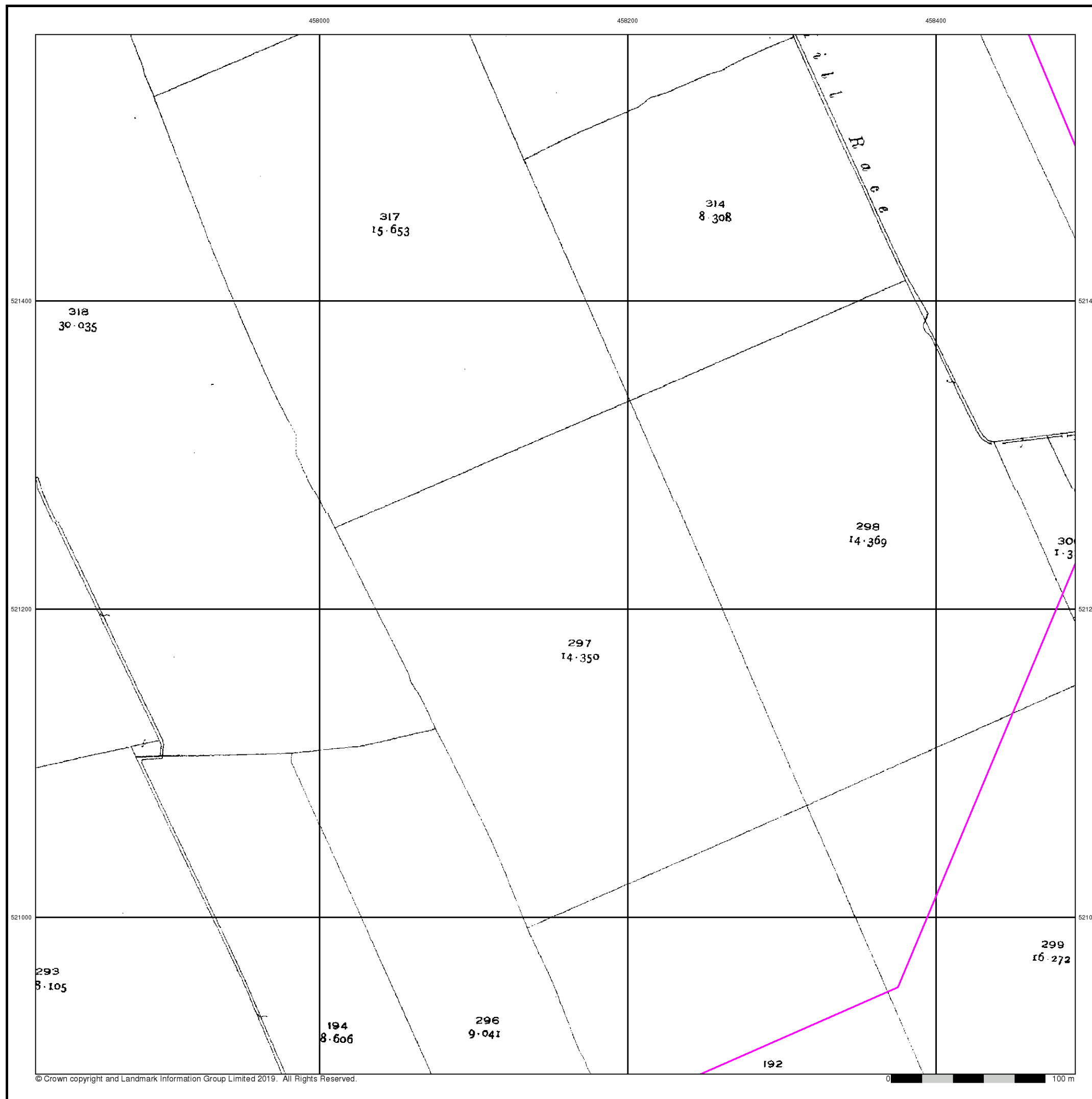



Ordnance Survey Plan

Published 1953 - 1970

Source map scale - 1:1,250

The historical maps shown were reproduced from maps predominantly held at the scale adopted for England, Wales and Scotland in the 1840's. In 1854 the 1:2,500 scale was adopted for mapping urban areas and by 1896 it covered the whole of what were considered to be the cultivated parts of Great Britain. The published date given below is often some years later than the surveyed date. Before 1938, all OS maps were based on the Cassini Projection, with independent surveys of a single county or group of counties, giving rise to significant inaccuracies in outlying areas.

Map Name(s) and Date(s)

NZ5721NE 1953 1:1,250	NZ5821NW 1970 1:1,250
NZ5721SE 1953 1:1,250	

Historical Map - Segment D3

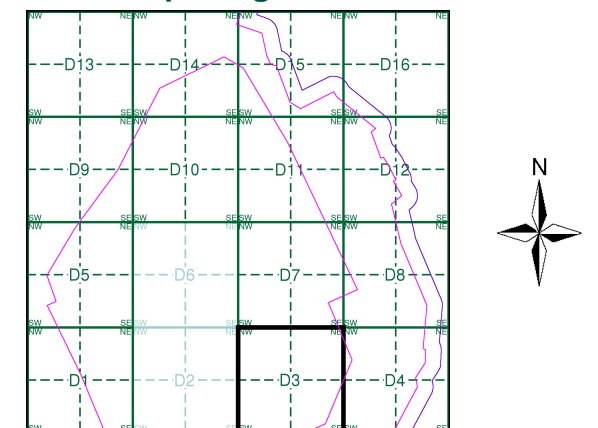

Order Details

Order Number: 218629437_1_1
Customer Ref: 60559231/Teesside Clean Gas
National Grid Reference: 457790, 522320
Slice: D
Site Area (Ha): 1523.9
Search Buffer (m): 100

Site Details

Teesside Clean Gas Project 2 of 2



Tel: 0844 844 9952
Fax: 0844 844 9951
Web: www.envirocheck.co.uk



Ordnance Survey Plan

Published 1955 - 1972

Source map scale - 1:2,500

The historical maps shown were reproduced from maps predominantly held at the scale adopted for England, Wales and Scotland in the 1840's. In 1854 the 1:2,500 scale was adopted for mapping urban areas and by 1896 it covered the whole of what were considered to be the cultivated parts of Great Britain. The published date given below is often some years later than the surveyed date. Before 1938, all OS maps were based on the Cassini Projection, with independent surveys of a single county or group of counties, giving rise to significant inaccuracies in outlying areas.

Map Name(s) and Date(s)

NZ5721 1955 1:2,500	NZ5821 1972 1:2,500
NZ5720 1971 1:2,500	NZ5820 1971 1:2,500

Historical Map - Segment D3

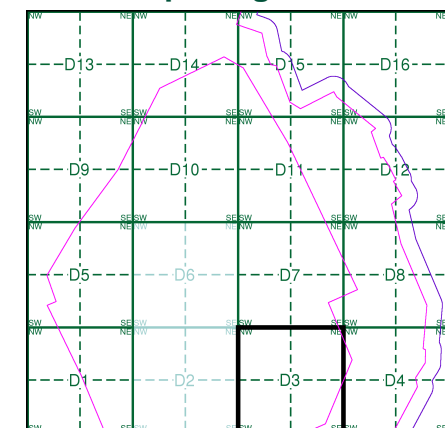

Order Details

Order Number: 218629437_1_1
Customer Ref: 60559231/Teesside Clean Gas
National Grid Reference: 457790, 522320
Slice: D
Site Area (Ha): 1523.9
Search Buffer (m): 100

Site Details

Teesside Clean Gas Project 2 of 2



Tel: 0844 844 9952
Fax: 0844 844 9951
Web: www.envirocheck.co.uk





© Crown copyright and Landmark Information Group Limited 2019. All Rights Reserved.

0 100 m



Ordnance Survey Plan

Published 1961 - 1991

Source map scale - 1:1,250

The historical maps shown were reproduced from maps predominantly held at the scale adopted for England, Wales and Scotland in the 1840's. In 1854 the 1:2,500 scale was adopted for mapping urban areas and by 1896 it covered the whole of what were considered to be the cultivated parts of Great Britain. The published date given below is often some years later than the surveyed date. Before 1938, all OS maps were based on the Cassini Projection, with independent surveys of a single county or group of counties, giving rise to significant inaccuracies in outlying areas.

Map Name(s) and Date(s)

NZ5721NE	
1961	
1:1,250	
NZ5721SE	NZ5821SW
1962	1991
1:1,250	1:1,250

Historical Map - Segment D3

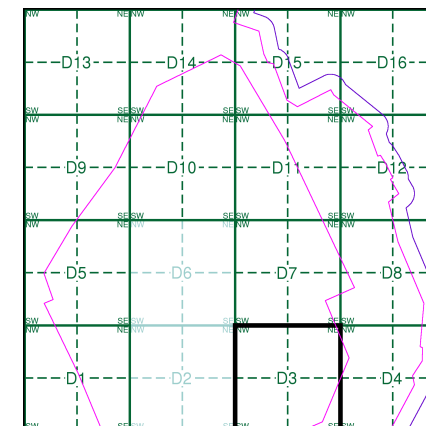

Order Details

Order Number: 218629437_1_1
Customer Ref: 60559231/Teesside Clean Gas
National Grid Reference: 457790, 522320
Slice: D
Site Area (Ha): 1523.9
Search Buffer (m): 100

Site Details

Teesside Clean Gas Project 2 of 2



Tel: 0844 844 9952
Fax: 0844 844 9951
Web: www.envirocheck.co.uk



Ordnance Survey Plan

Published 1963 - 1989

Source map scale - 1:2,500

The historical maps shown were reproduced from maps predominantly held at the scale adopted for England, Wales and Scotland in the 1840's. In 1854 the 1:2,500 scale was adopted for mapping urban areas and by 1896 it covered the whole of what were considered to be the cultivated parts of Great Britain. The published date given below is often some years later than the surveyed date. Before 1938, all OS maps were based on the Cassini Projection, with independent surveys of a single county or group of counties, giving rise to significant inaccuracies in outlying areas.

Map Name(s) and Date(s)

NZ5721 1963 1:2,500	NZ5821 1975 1:2,500
NZ5720 1989 1:2,500	NZ5820 1981 1:2,500

Historical Map - Segment D3

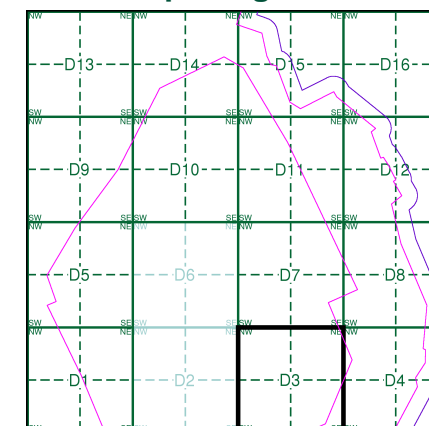

Order Details

Order Number: 218629437_1_1
Customer Ref: 60559231/Teesside Clean Gas
National Grid Reference: 457790, 522320
Slice: D
Site Area (Ha): 1523.9
Search Buffer (m): 100

Site Details

Teesside Clean Gas Project 2 of 2

Landmark
INFORMATION GROUP

Tel: 0844 844 9952
Fax: 0844 844 9951
Web: www.envirocheck.co.uk





Ordnance Survey Plan

Published 1971

Source map scale - 1:1,250

The historical maps shown were reproduced from maps predominantly held at the scale adopted for England, Wales and Scotland in the 1840's. In 1854 the 1:2,500 scale was adopted for mapping urban areas and by 1896 it covered the whole of what were considered to be the cultivated parts of Great Britain. The published date given below is often some years later than the surveyed date. Before 1938, all OS maps were based on the Cassini Projection, with independent surveys of a single county or group of counties, giving rise to significant inaccuracies in outlying areas.

Map Name(s) and Date(s)

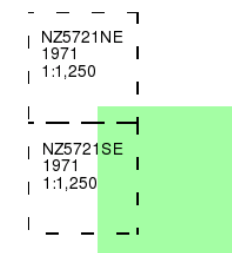

Historical Map - Segment D3

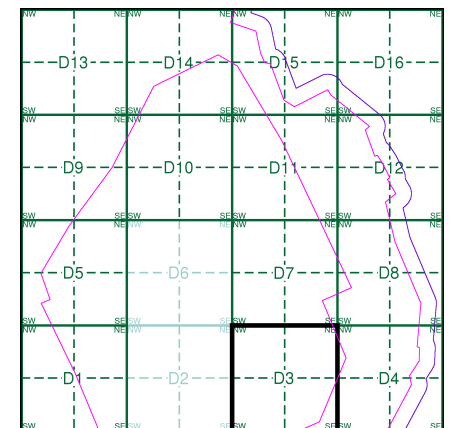

Order Details

Order Number: 218629437_1_1
Customer Ref: 60559231/Teesside Clean Gas
National Grid Reference: 457790, 522320
Slice: D
Site Area (Ha): 1523.9
Search Buffer (m): 100

Site Details

Teesside Clean Gas Project 2 of 2



Tel: 0844 844 9952
Fax: 0844 844 9951
Web: www.envirocheck.co.uk

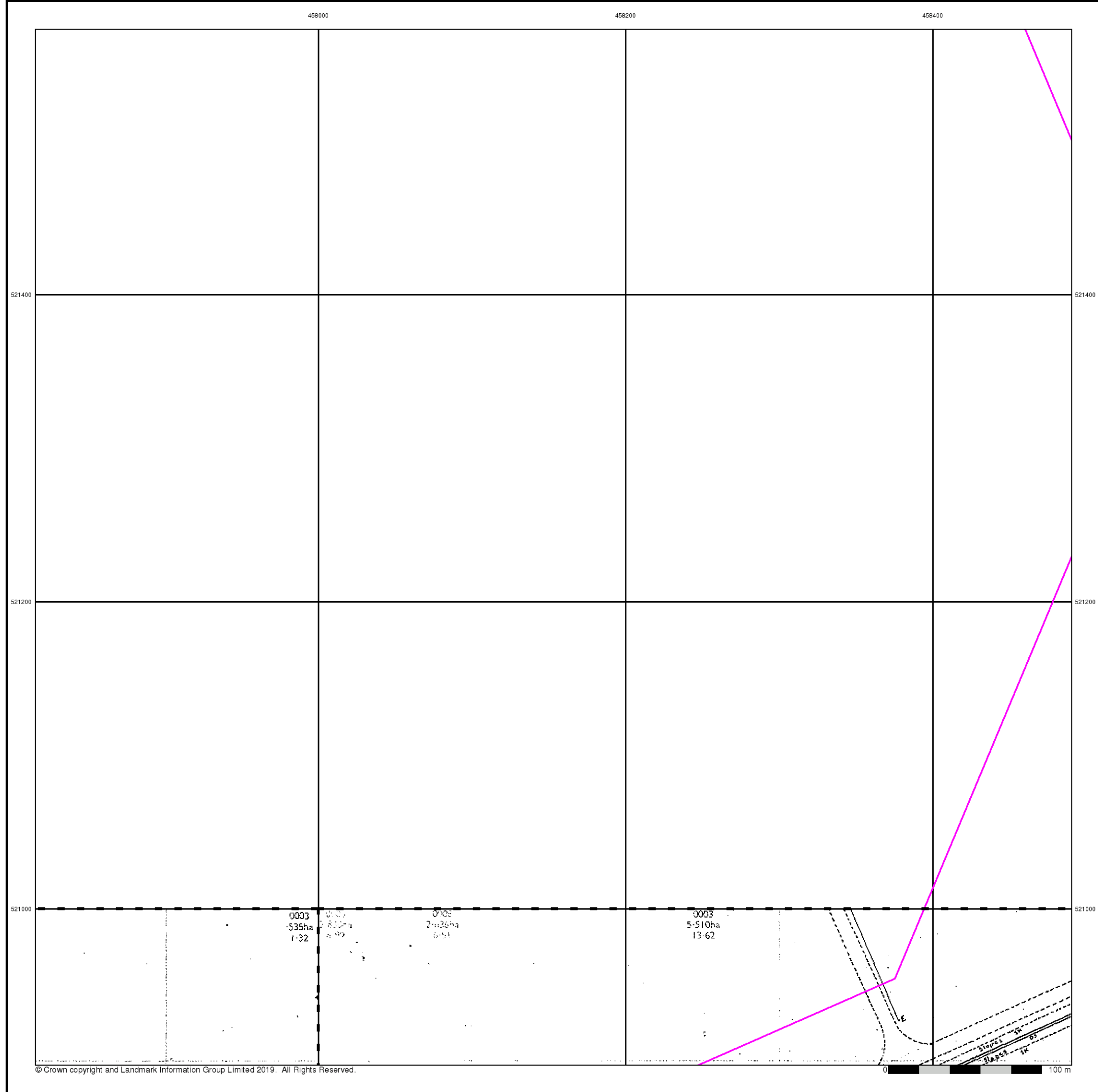

Supply of Unpublished Survey Information

Published 1974

Source map scale - 1:2,500

SUSI maps (Supply of Unpublished Survey Information) were produced between 1972 and 1977, mainly for internal use at Ordnance Survey. These were more of a 'work-in-progress' plan as they showed updates of individual areas on a map. These maps were unpublished, and they do not represent a single moment in time. They were produced at both 1:2,500 and 1:1,250 scales.

Map Name(s) and Date(s)

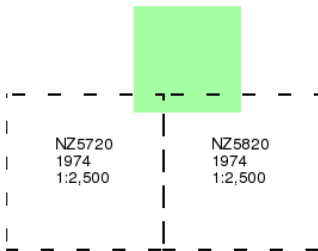

Historical Map - Segment D3

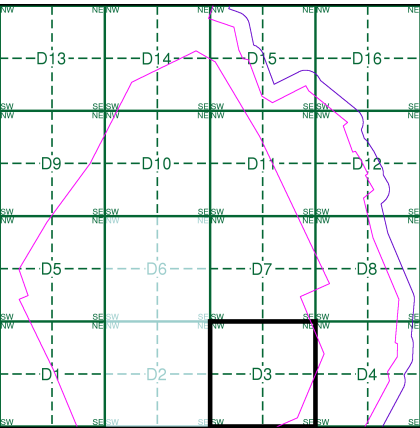

Order Details

Order Number: 218629437_1_1
Customer Ref: 60559231/Teesside Clean Gas
National Grid Reference: 457790, 522320
Slice: D
Site Area (Ha): 1523.9
Search Buffer (m): 100

Site Details

Teesside Clean Gas Project 2 of 2



Tel: 0844 844 9952
Fax: 0844 844 9951
Web: www.envirocheck.co.uk

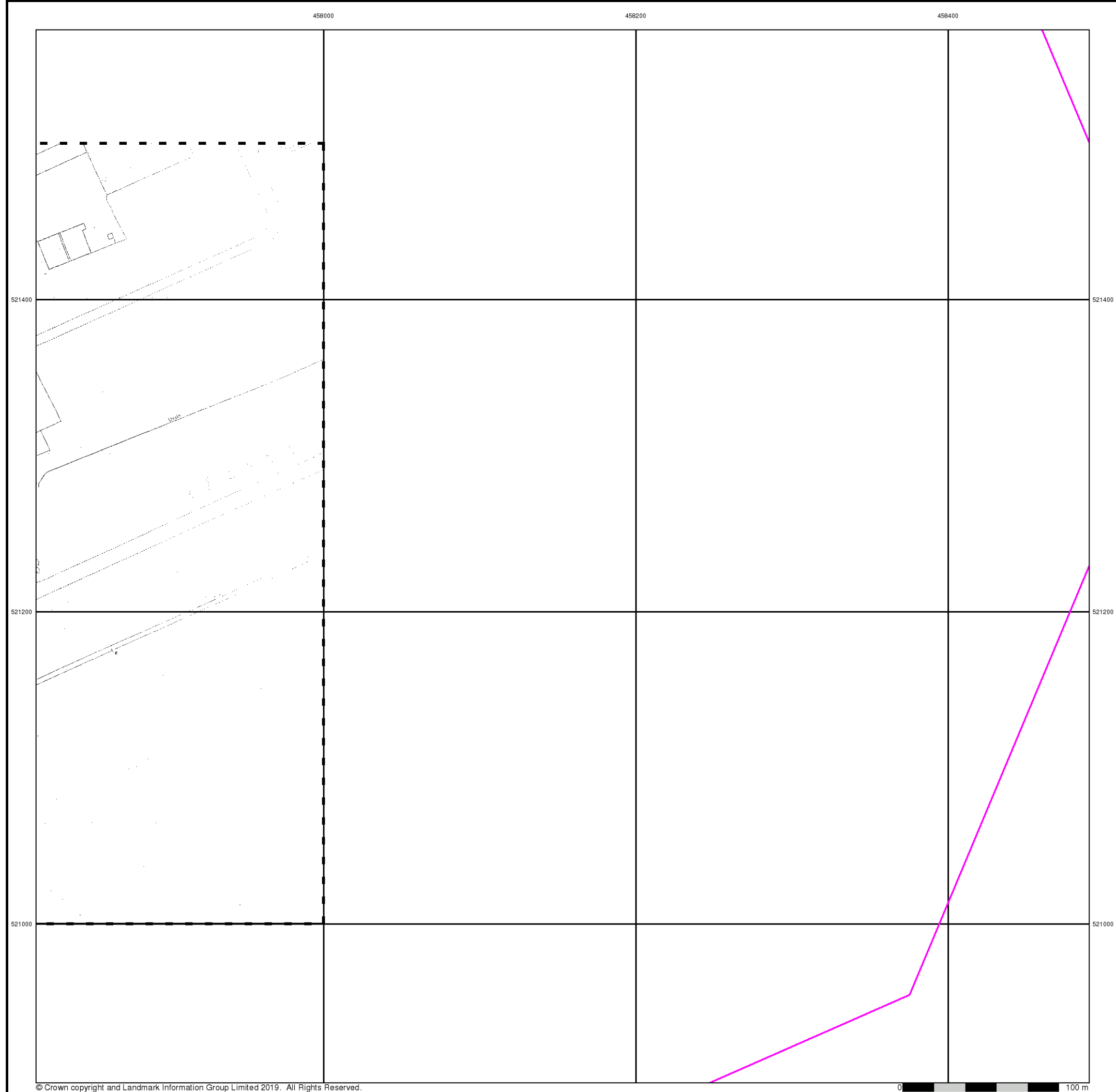

© Crown copyright and Landmark Information Group Limited 2019. All Rights Reserved.



Supply of Unpublished Survey Information

Published 1974

Source map scale - 1:1,250

SUSI maps (Supply of Unpublished Survey Information) were produced between 1972 and 1977, mainly for internal use at Ordnance Survey. These were more of a 'work-in-progress' plan as they showed updates of individual areas on a map. These maps were unpublished, and they do not represent a single moment in time. They were produced at both 1:2,500 and 1:1,250 scales.

Map Name(s) and Date(s)

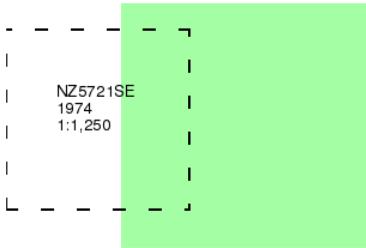

Historical Map - Segment D3

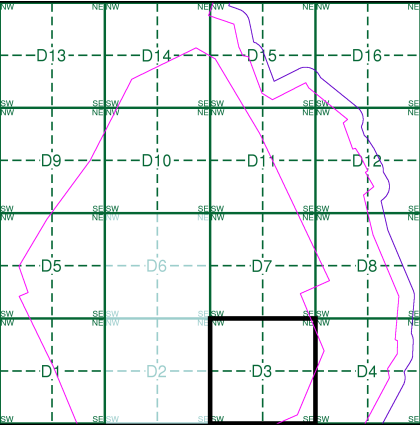

Order Details

Order Number: 218629437_1_1
Customer Ref: 60559231/Teesside Clean Gas
National Grid Reference: 457790, 522320
Slice: D
Site Area (Ha): 1523.9
Search Buffer (m): 100

Site Details

Teesside Clean Gas Project 2 of 2



Tel: 0844 844 9952
Fax: 0844 844 9951
Web: www.envirocheck.co.uk



Additional SIMs

Published 1979 - 1984

Source map scale - 1:2,500

The SIM cards (Ordnance Survey's 'Survey of Information on Microfilm') are further, minor editions of mapping which were produced and published in between the main editions as an area was updated. They date from 1947 to 1994, and contain detailed information on buildings, roads and land-use. These maps were produced at both 1:2,500 and 1:1,250 scales.

Map Name(s) and Date(s)

		NZ5821 1984 1:2,500	
NZ5720 1981 1:2,500			NZ5820 1979 1:2,500

Historical Map - Segment D3

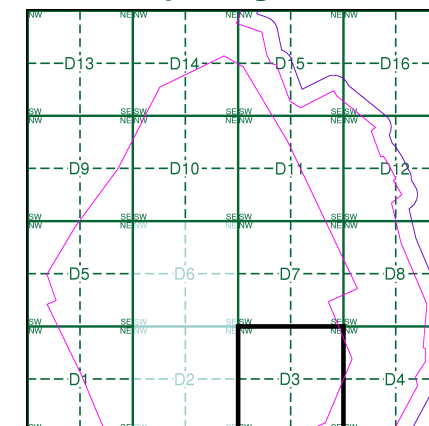

Order Details

Order Number: 218629437_1_1
Customer Ref: 60559231/Teesside Clean Gas
National Grid Reference: 457790, 522320
Slice: D
Site Area (Ha): 1523.9
Search Buffer (m): 100

Site Details

Teesside Clean Gas Project 2 of 2



Tel: 0844 844 9952
Fax: 0844 844 9951
Web: www.envirocheck.co.uk



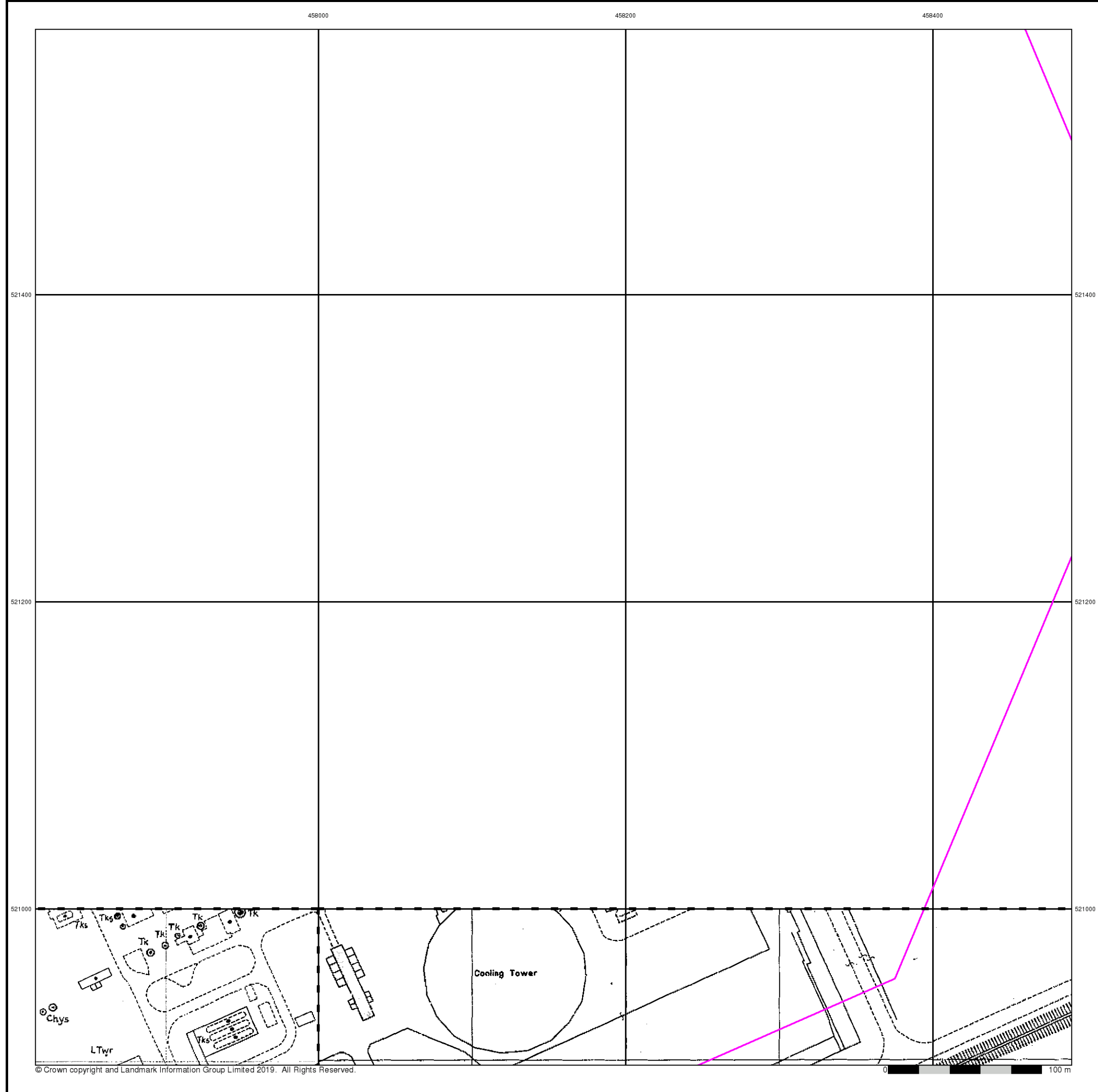

Additional SIMs

Published 1982 - 1988

Source map scale - 1:2,500

The SIM cards (Ordnance Survey's 'Survey of Information on Microfilm') are further, minor editions of mapping which were produced and published in between the main editions as an area was updated. They date from 1947 to 1994, and contain detailed information on buildings, roads and land-use. These maps were produced at both 1:2,500 and 1:1,250 scales.

Map Name(s) and Date(s)

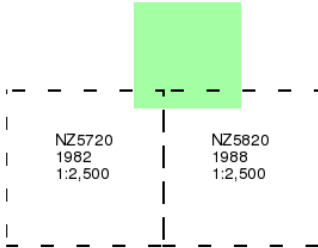

Historical Map - Segment D3

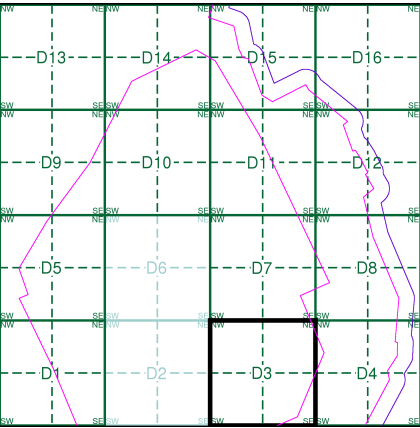

Order Details

Order Number: 218629437_1_1
Customer Ref: 60559231/Teesside Clean Gas
National Grid Reference: 457790, 522320
Slice: D
Site Area (Ha): 1523.9
Search Buffer (m): 100

Site Details

Teesside Clean Gas Project 2 of 2



Tel: 0844 844 9952
Fax: 0844 844 9951
Web: www.envirocheck.co.uk



Additional SIMs

Published 1983 - 1991

Source map scale - 1:1,250

The SIM cards (Ordnance Survey's 'Survey of Information on Microfilm') are further, minor editions of mapping which were produced and published in between the main editions as an area was updated. They date from 1947 to 1994, and contain detailed information on buildings, roads and land-use. These maps were produced at both 1:2,500 and 1:1,250 scales.

Map Name(s) and Date(s)

NZ5721NE 1983 1:1,250	NZ5821NW 1983 1:1,250
NZ5721SE 1983 1:1,250	NZ5821SW 1991 1:1,250

Historical Map - Segment D3

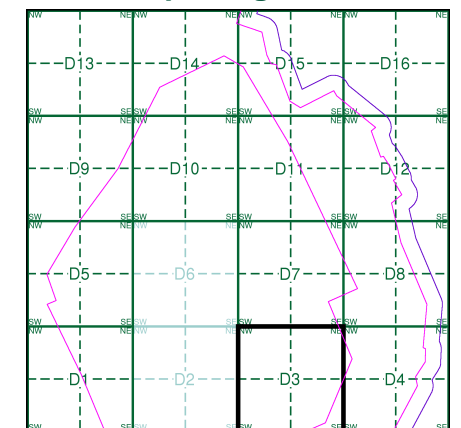

Order Details

Order Number: 218629437_1_1
Customer Ref: 60559231/Teesside Clean Gas
National Grid Reference: 457790, 522320
Slice: D
Site Area (Ha): 1523.9
Search Buffer (m): 100

Site Details

Teesside Clean Gas Project 2 of 2

Landmark
INFORMATION GROUP

Tel: 0844 844 9952
Fax: 0844 844 9951
Web: www.envirocheck.co.uk





© Crown copyright and Landmark Information Group Limited 2019. All Rights Reserved.

0 100 m



Large-Scale National Grid Data

Published 1993

Source map scale - 1:1,250

'Large Scale National Grid Data' superseded SIM cards (Ordnance Survey's 'Survey of Information on Microfilm') in 1992, and continued to be produced until 1999. These maps were the fore-runners of digital mapping and so provide detailed information on houses and roads, but tend to show less topographic features such as vegetation. These maps were produced at both 1:2,500 and 1:1,250 scales.

Map Name(s) and Date(s)

NZ5721NE 1993 1:1,250	NZ5821NW 1993 1:1,250
NZ5721SE 1993 1:1,250	NZ5821SW 1993 1:1,250

Historical Map - Segment D3

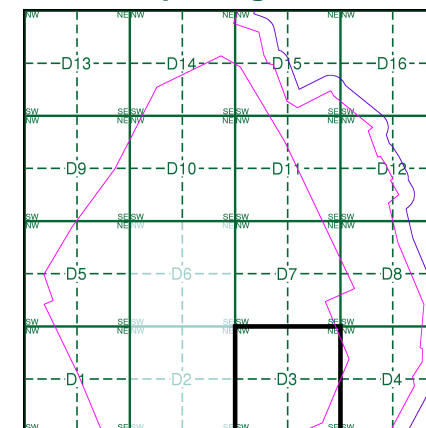

Order Details

Order Number: 218629437_1_1
Customer Ref: 60559231/Teesside Clean Gas
National Grid Reference: 457790, 522320
Slice: D
Site Area (Ha): 1523.9
Search Buffer (m): 100

Site Details

Teesside Clean Gas Project 2 of 2



Tel: 0844 844 9952
Fax: 0844 844 9951
Web: www.envirocheck.co.uk

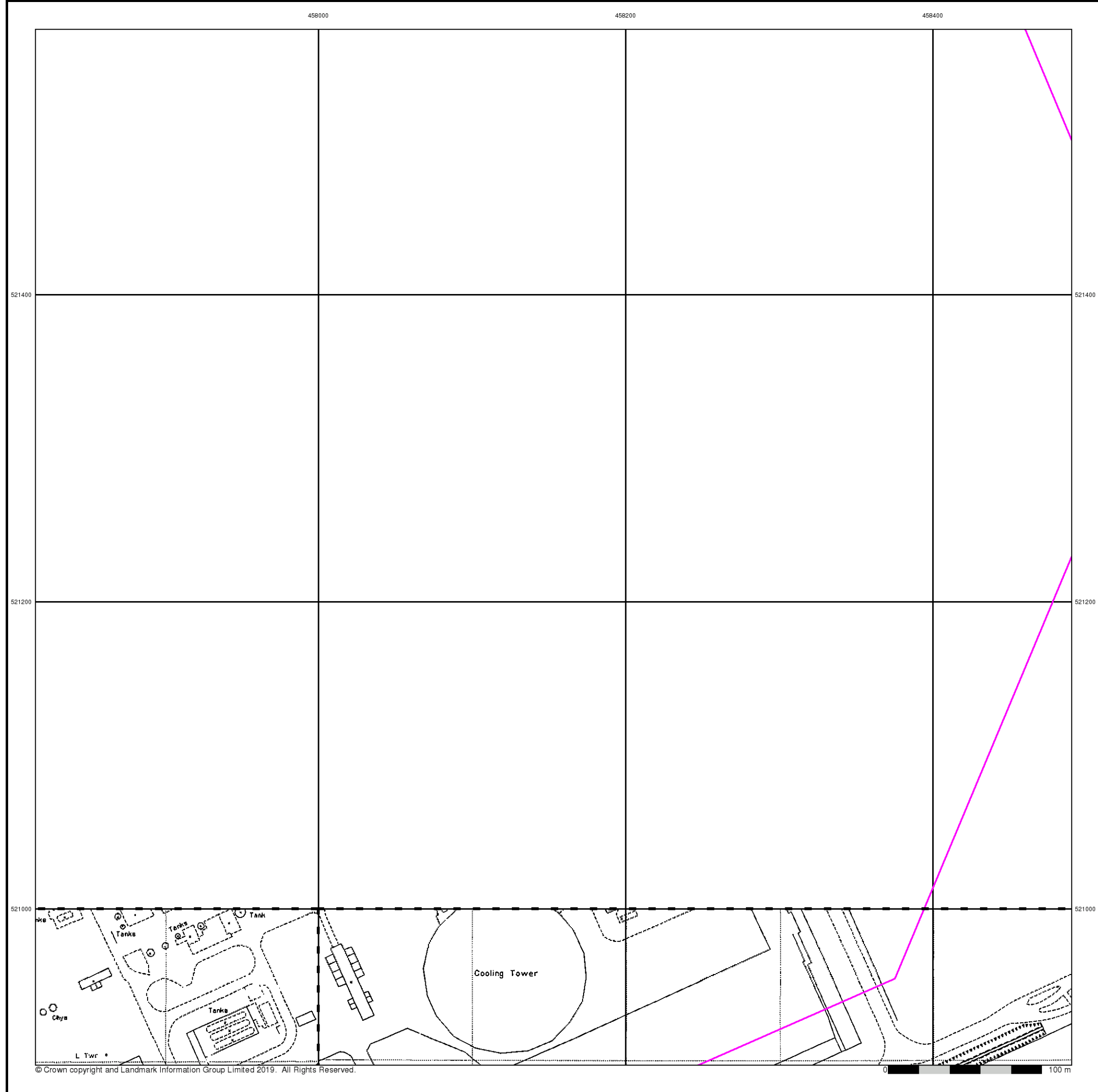

Large-Scale National Grid Data

Published 1993

Source map scale - 1:2,500

'Large Scale National Grid Data' superseded SIM cards (Ordnance Survey's 'Survey of Information on Microfilm') in 1992, and continued to be produced until 1999. These maps were the fore-runners of digital mapping and so provide detailed information on houses and roads, but tend to show less topographic features such as vegetation. These maps were produced at both 1:2,500 and 1:1,250 scales.

Map Name(s) and Date(s)

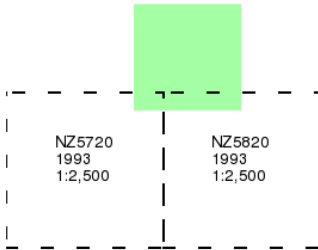

Historical Map - Segment D3

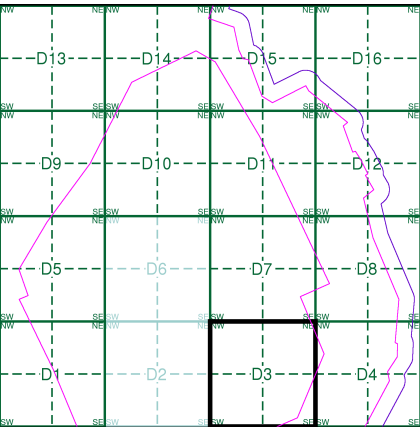

Order Details

Order Number: 218629437_1_1
Customer Ref: 60559231/Teesside Clean Gas
National Grid Reference: 457790, 522320
Slice: D
Site Area (Ha): 1523.9
Search Buffer (m): 100

Site Details

Teesside Clean Gas Project 2 of 2



Tel: 0844 844 9952
Fax: 0844 844 9951
Web: www.envirocheck.co.uk

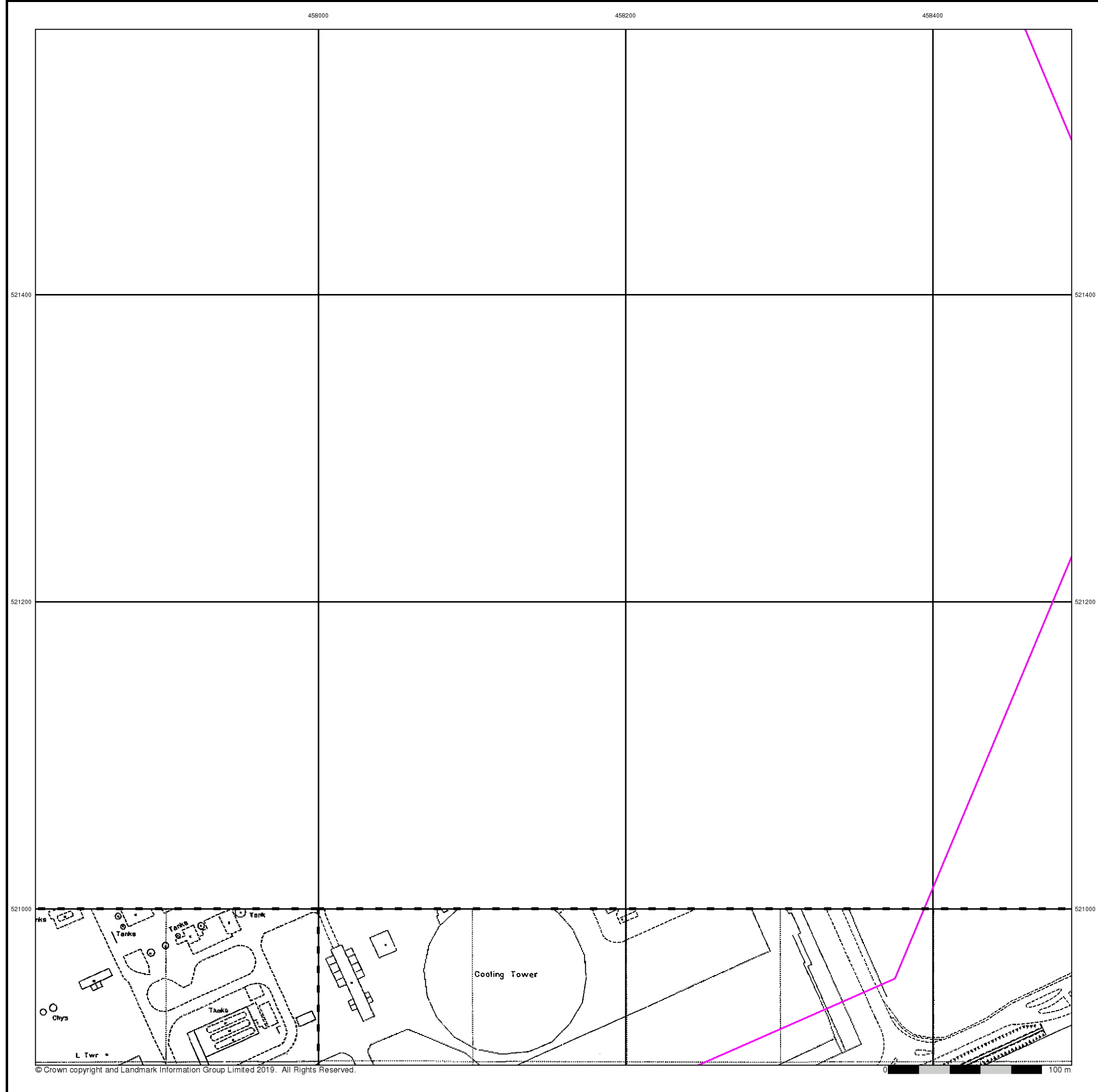

Large-Scale National Grid Data

Published 1993

Source map scale - 1:2,500

'Large Scale National Grid Data' superseded SIM cards (Ordnance Survey's 'Survey of Information on Microfilm') in 1992, and continued to be produced until 1999. These maps were the fore-runners of digital mapping and so provide detailed information on houses and roads, but tend to show less topographic features such as vegetation. These maps were produced at both 1:2,500 and 1:1,250 scales.

Map Name(s) and Date(s)

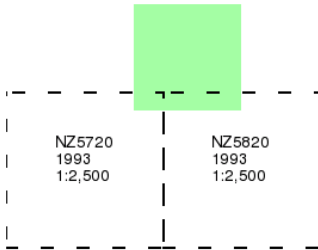

Historical Map - Segment D3

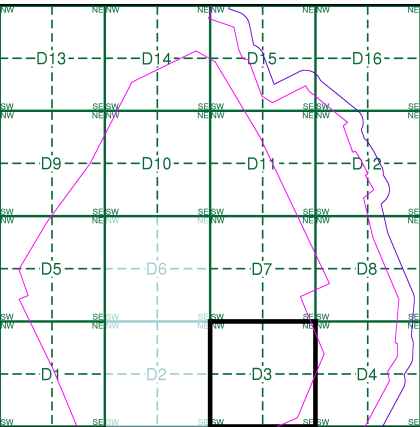

Order Details

Order Number: 218629437_1_1
Customer Ref: 60559231/Teesside Clean Gas
National Grid Reference: 457790, 522320
Slice: D
Site Area (Ha): 1523.9
Search Buffer (m): 100

Site Details

Teesside Clean Gas Project 2 of 2



Tel: 0844 844 9952
Fax: 0844 844 9951
Web: www.envirocheck.co.uk

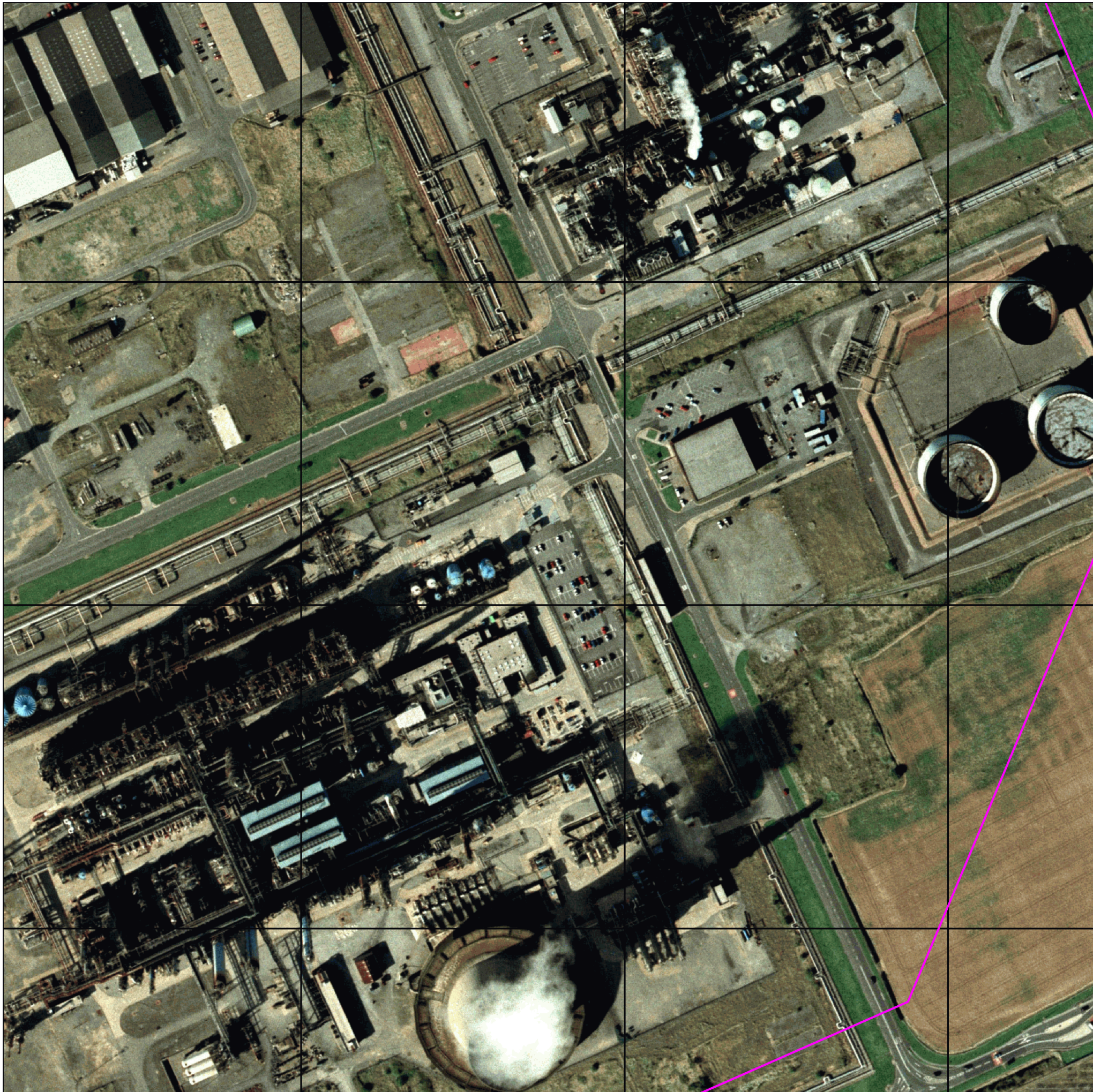

© Copyright Getmapping plc

0 100 m



Historical Aerial Photography

Published 1999

This aerial photography was produced by Getmapping, these vertical aerial photographs provide a seamless, full colour survey of the whole of Great Britain

Historical Aerial Photography - Segment D3

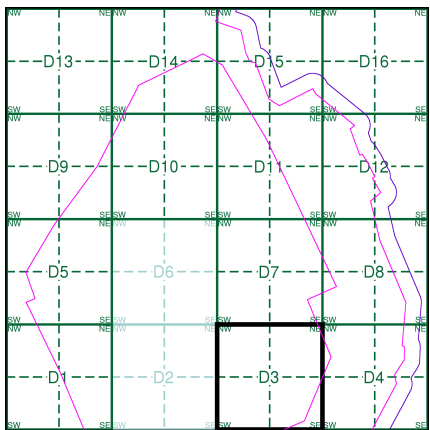

Order Details

Order Number: 218629437_1_1
Customer Ref: 60559231/Teesside Clean Gas
National Grid Reference: 457790, 522320
Slice: D
Site Area (Ha): 1523.9
Search Buffer (m): 100

Site Details

Teesside Clean Gas Project 2 of 2



Tel: 0844 844 9952
Fax: 0844 844 9951
Web: www.envirocheck.co.uk

Historical Mapping Legends

Ordnance Survey County Series and Ordnance Survey Plan 1:2,500

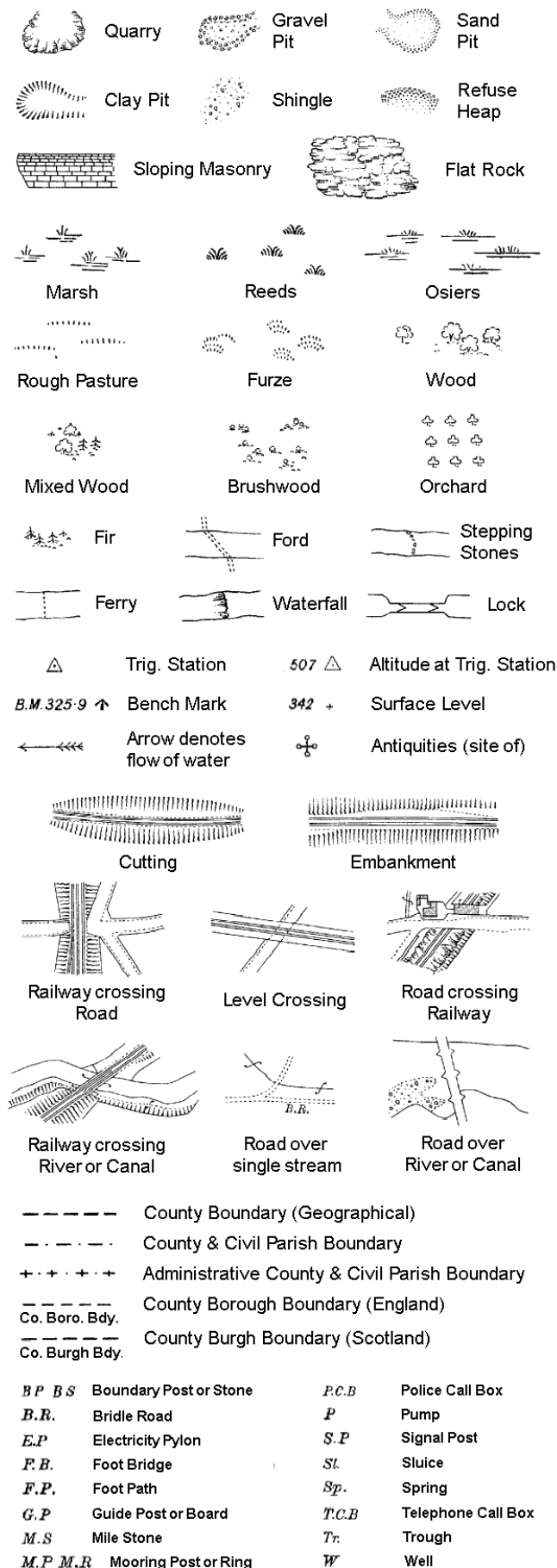

Ordnance Survey Plan, Additional SIMs and Supply of Unpublished Survey Information 1:2,500 and 1:1,250

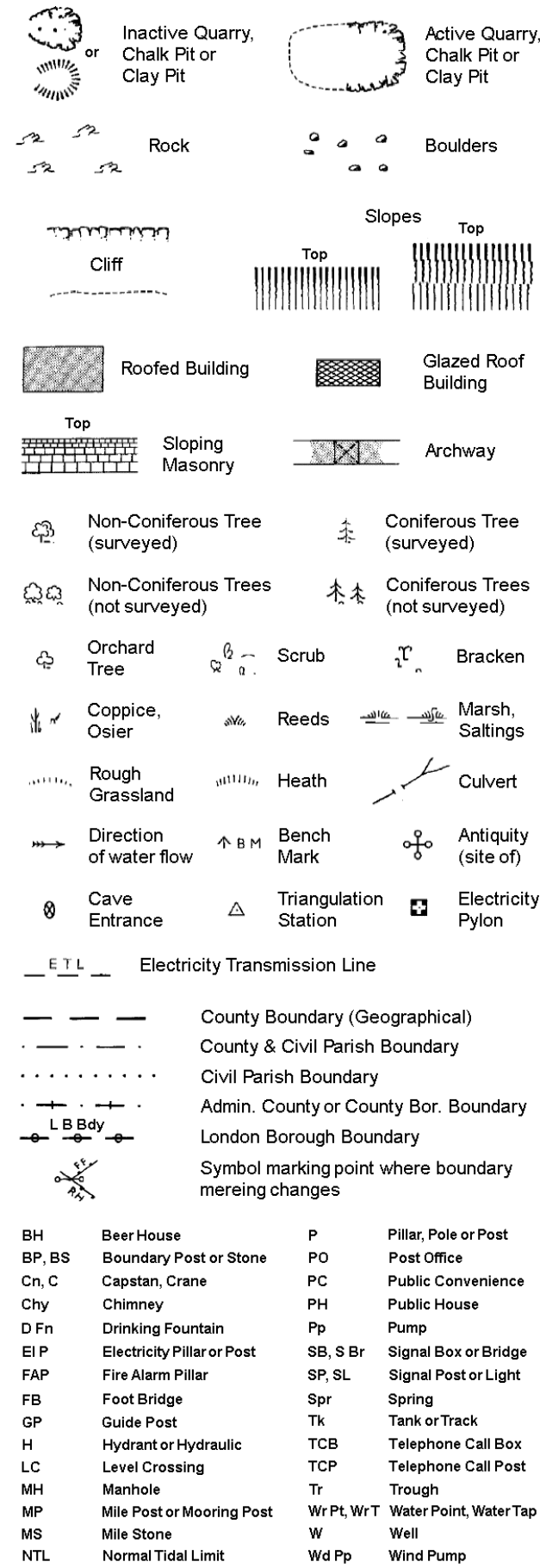

Large-Scale National Grid Data 1:2,500 and 1:1,250

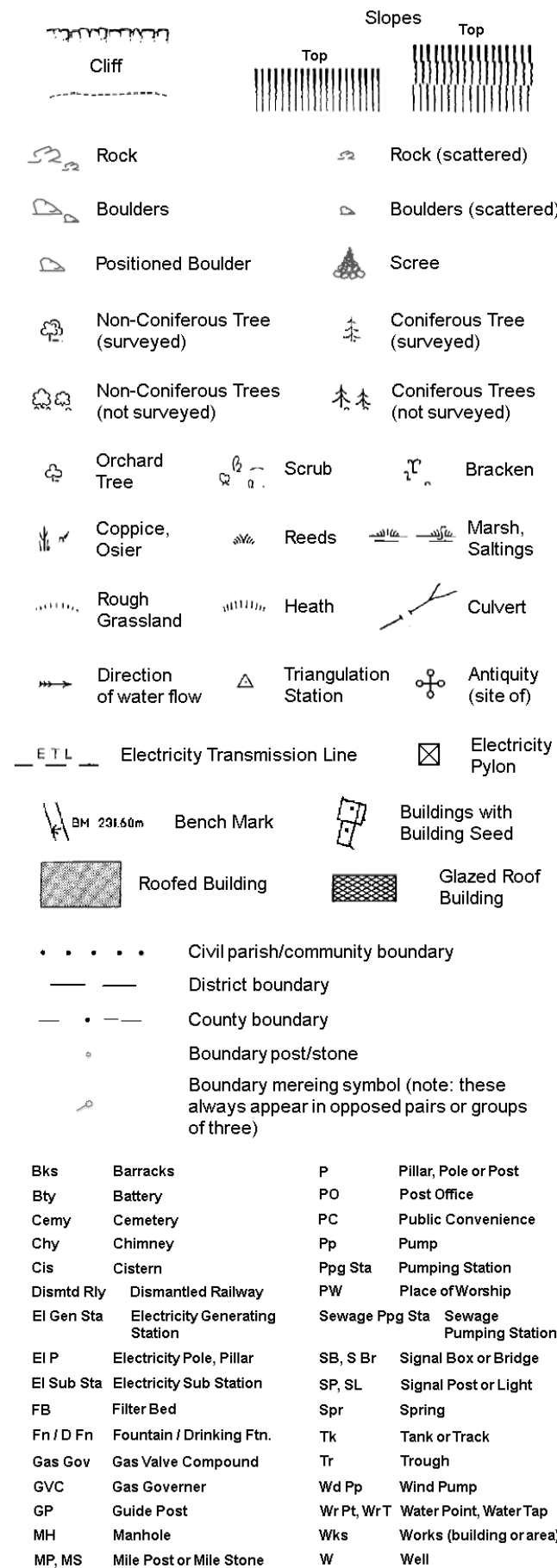

Historical Mapping & Photography included:

Mapping Type	Scale	Date	Pg
Yorkshire	1:2,500	1894	2
Yorkshire	1:2,500	1915	3
Yorkshire	1:2,500	1929	4
Ordnance Survey Plan	1:1,250	1970	5
Ordnance Survey Plan	1:2,500	1971 - 1972	6
Supply of Unpublished Survey Information	1:2,500	1974	7
Ordnance Survey Plan	1:2,500	1975 - 1981	8
Additional SIMs	1:2,500	1979 - 1984	9
Additional SIMs	1:1,250	1983 - 1991	10
Additional SIMs	1:2,500	1986 - 1988	11
Ordnance Survey Plan	1:1,250	1991	12
Ordnance Survey Plan	1:2,500	1991	13
Large-Scale National Grid Data	1:2,500	1993	14
Large-Scale National Grid Data	1:1,250	1993	15
Large-Scale National Grid Data	1:2,500	1993 - 1995	16
Historical Aerial Photography	1:2,500	1999	17

Historical Map - Segment D4

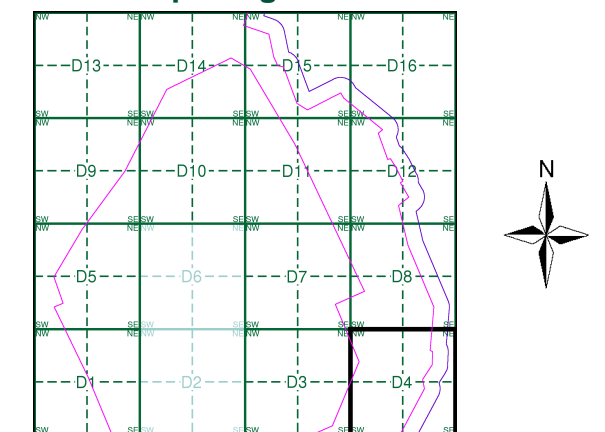

Order Details

Order Number: 218629437_1_1
Customer Ref: 60559231/Teesside Clean Gas
National Grid Reference: 457790, 522320
Slice: D
Site Area (Ha): 1523.9
Search Buffer (m): 100

Site Details

Teesside Clean Gas Project 2 of 2



Tel: 0844 844 9952
Fax: 0844 844 9951
Web: www.envirocheck.co.uk



Yorkshire

Published 1894

Source map scale - 1:2,500

The historical maps shown were reproduced from maps predominantly held at the scale adopted for England, Wales and Scotland in the 1840's. In 1854 the 1:2,500 scale was adopted for mapping urban areas and by 1896 it covered the whole of what were considered to be the cultivated parts of Great Britain. The published date given below is often some years later than the surveyed date. Before 1938, all OS maps were based on the Cassini Projection, with independent surveys of a single county or group of counties, giving rise to significant inaccuracies in outlying areas.

Map Name(s) and Date(s)

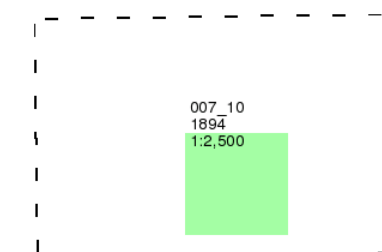

Historical Map - Segment D4

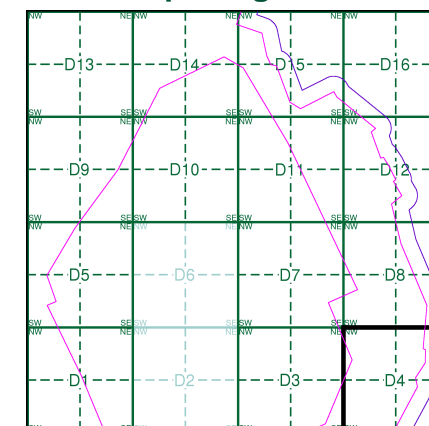

Order Details

Order Number: 218629437_1_1
Customer Ref: 60559231/Teesside Clean Gas
National Grid Reference: 457790, 522320
Slice: D
Site Area (Ha): 1523.9
Search Buffer (m): 100

Site Details

Teesside Clean Gas Project 2 of 2



Tel: 0844 844 9952
Fax: 0844 844 9951
Web: www.envirocheck.co.uk

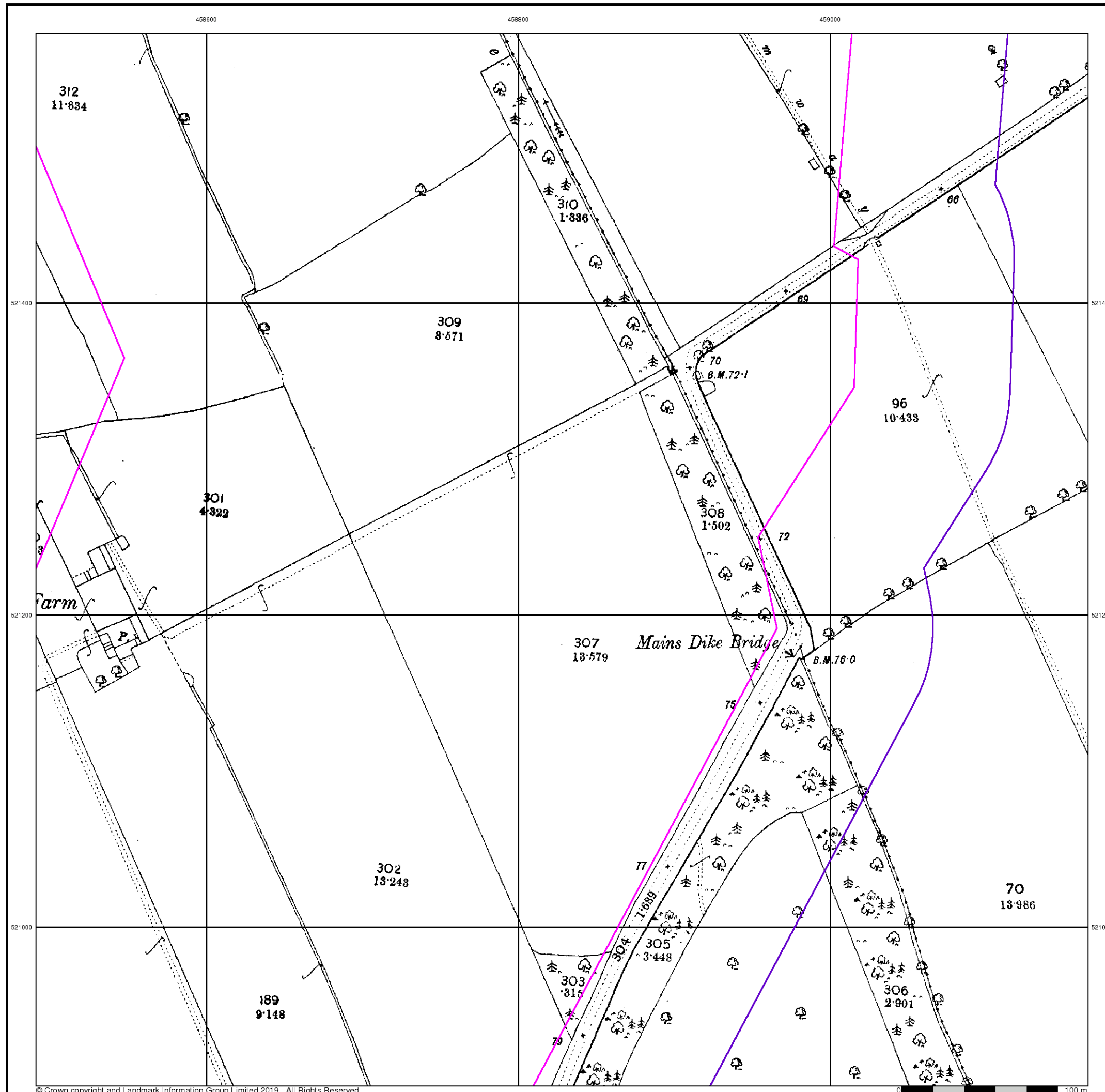



Yorkshire

Published 1915

Source map scale - 1:2,500

The historical maps shown were reproduced from maps predominantly held at the scale adopted for England, Wales and Scotland in the 1840's. In 1854 the 1:2,500 scale was adopted for mapping urban areas and by 1896 it covered the whole of what were considered to be the cultivated parts of Great Britain. The published date given below is often some years later than the surveyed date. Before 1938, all OS maps were based on the Cassini Projection, with independent surveys of a single county or group of counties, giving rise to significant inaccuracies in outlying areas.

Map Name(s) and Date(s)

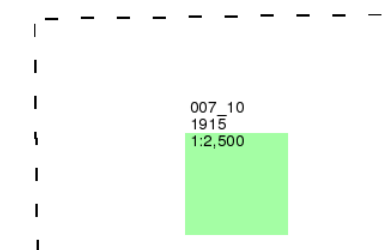

Historical Map - Segment D4

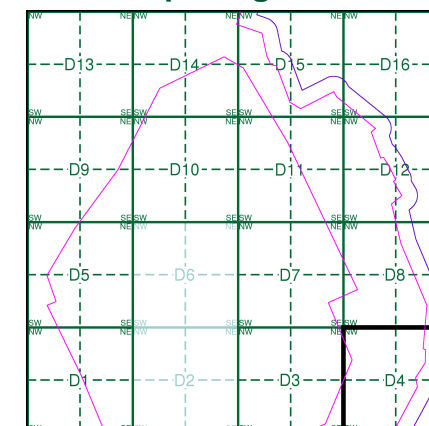

Order Details

Order Number: 218629437_1_1
Customer Ref: 60559231/Teesside Clean Gas
National Grid Reference: 457790, 522320
Slice: D
Site Area (Ha): 1523.9
Search Buffer (m): 100

Site Details

Teesside Clean Gas Project 2 of 2



Tel: 0844 844 9952
Fax: 0844 844 9951
Web: www.envirocheck.co.uk

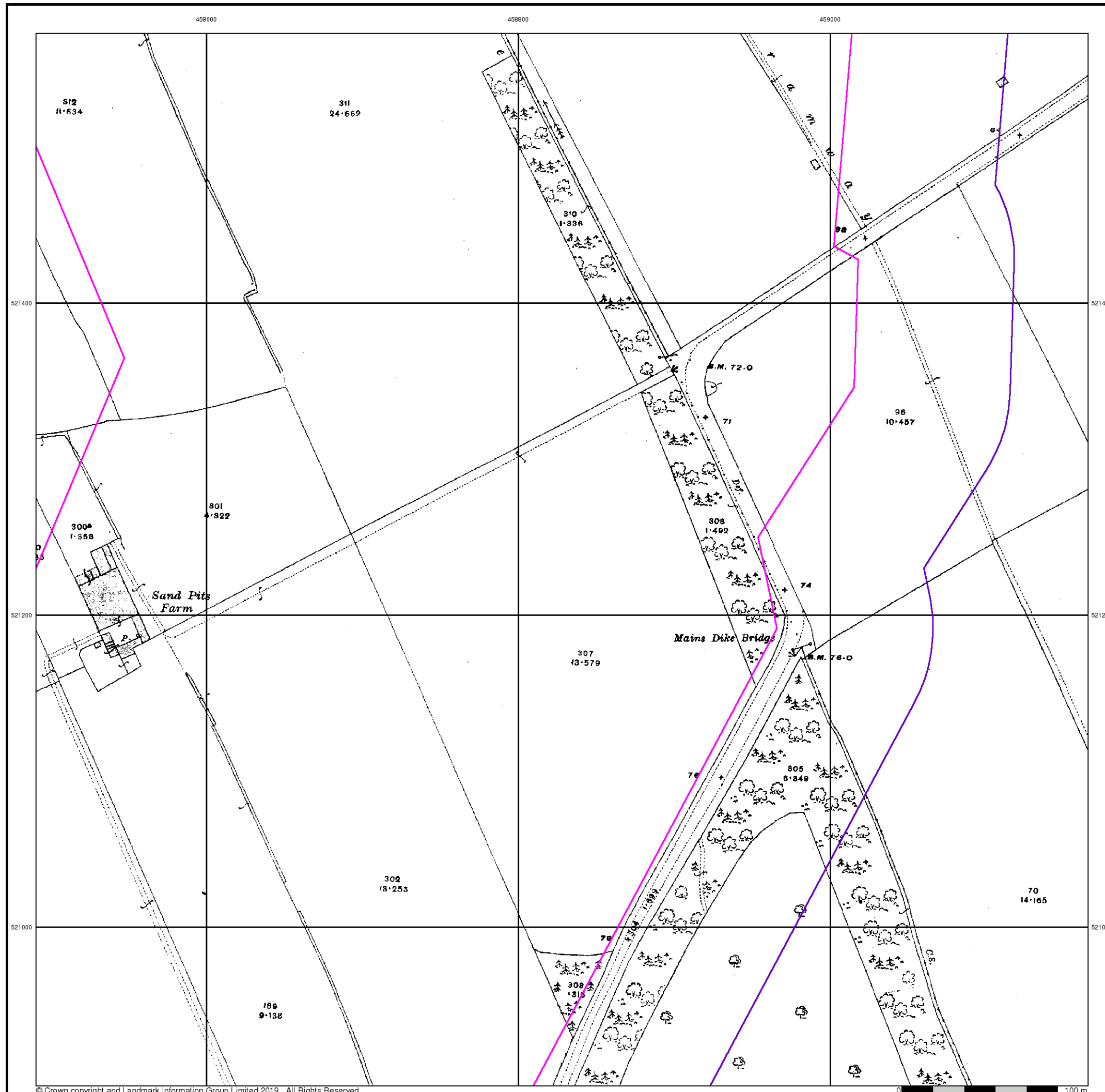



Yorkshire

Published 1929

Source map scale - 1:2,500

The historical maps shown were reproduced from maps predominantly held at the scale adopted for England, Wales and Scotland in the 1840's. In 1854 the 1:2,500 scale was adopted for mapping urban areas and by 1896 it covered the whole of what were considered to be the cultivated parts of Great Britain. The published date given below is often some years later than the surveyed date. Before 1938, all OS maps were based on the Cassini Projection, with independent surveys of a single county or group of counties, giving rise to significant inaccuracies in outlying areas.

Map Name(s) and Date(s)

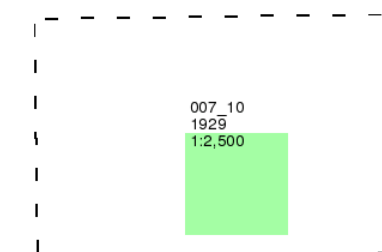

Historical Map - Segment D4

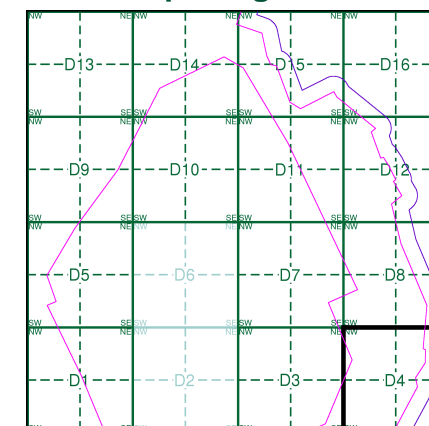

Order Details

Order Number: 218629437_1_1
Customer Ref: 60559231/Teesside Clean Gas
National Grid Reference: 457790, 522320
Slice: D
Site Area (Ha): 1523.9
Search Buffer (m): 100

Site Details

Teesside Clean Gas Project 2 of 2



Tel: 0844 844 9952
Fax: 0844 844 9951
Web: www.envirocheck.co.uk

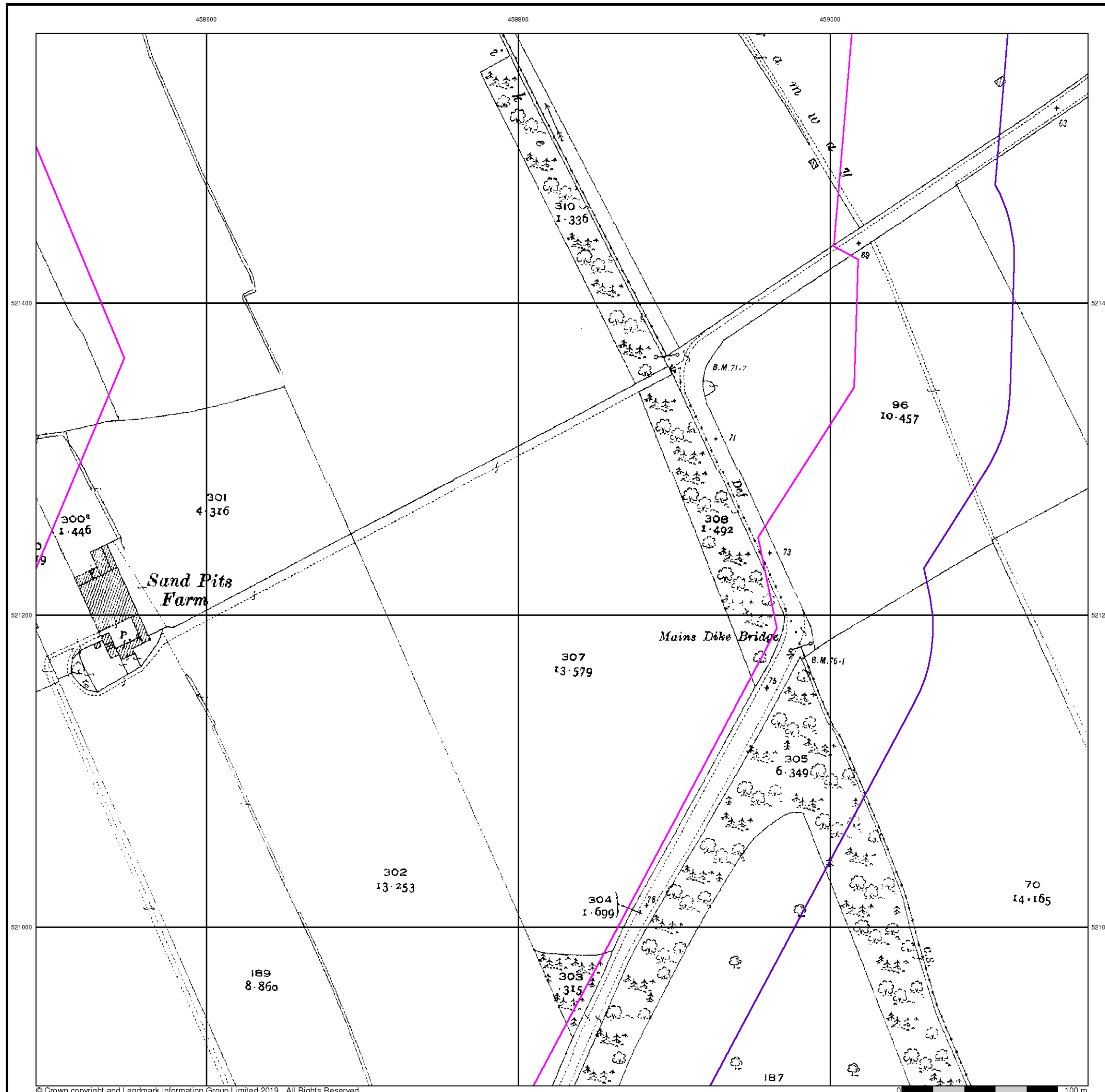

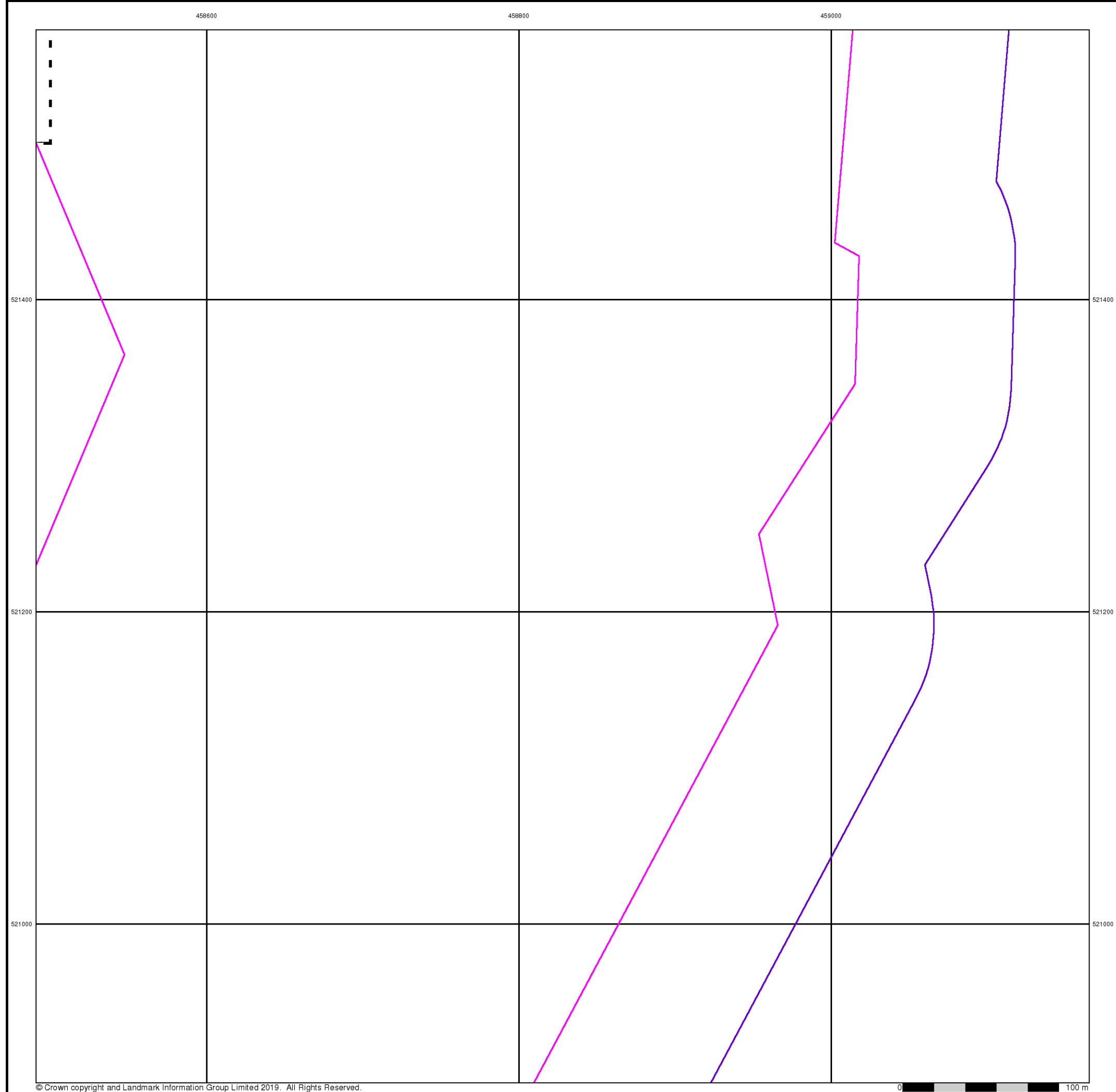

© Crown copyright and Landmark Information Group Limited 2019. All Rights Reserved.

0 100 m



Ordnance Survey Plan
Published 1970
Source map scale - 1:1,250

The historical maps shown were reproduced from maps predominantly held at the scale adopted for England, Wales and Scotland in the 1840's. In 1854 the 1:2,500 scale was adopted for mapping urban areas and by 1896 it covered the whole of what were considered to be the cultivated parts of Great Britain. The published date given below is often some years later than the surveyed date. Before 1938, all OS maps were based on the Cassini Projection, with independent surveys of a single county or group of counties, giving rise to significant inaccuracies in outlying areas.

Map Name(s) and Date(s)

NZ5821NW
1970
1:1,250

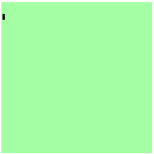

Historical Map - Segment D4

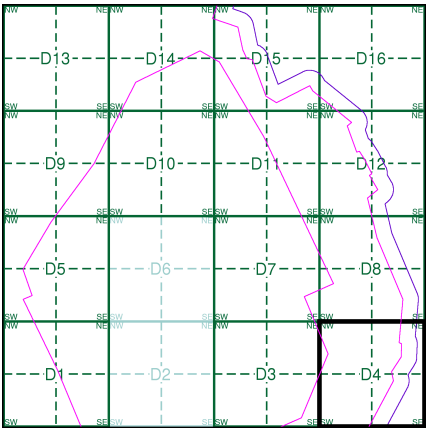

Order Details

Order Number: 218629437_1_1
Customer Ref: 60559231/Teesside Clean Gas
National Grid Reference: 457790, 522320
Slice: D
Site Area (Ha): 1523.9
Search Buffer (m): 100

Site Details

Teesside Clean Gas Project 2 of 2



Tel: 0844 844 9952
Fax: 0844 844 9951
Web: www.envirocheck.co.uk



Ordnance Survey Plan

Published 1971 - 1972

Source map scale - 1:2,500

The historical maps shown were reproduced from maps predominantly held at the scale adopted for England, Wales and Scotland in the 1840's. In 1854 the 1:2,500 scale was adopted for mapping urban areas and by 1896 it covered the whole of what were considered to be the cultivated parts of Great Britain. The published date given below is often some years later than the surveyed date. Before 1938, all OS maps were based on the Cassini Projection, with independent surveys of a single county or group of counties, giving rise to significant inaccuracies in outlying areas.

Map Name(s) and Date(s)

NZ5821 1972 1:2,500	NZ5921 1972 1:2,500
NZ5820 1971 1:2,500	NZ5920 1971 1:2,500

Historical Map - Segment D4

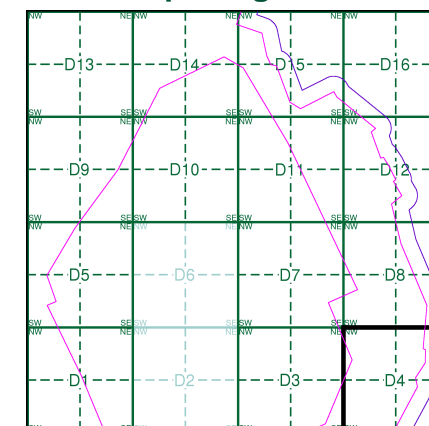

Order Details

Order Number: 218629437_1_1
Customer Ref: 60559231/Teesside Clean Gas
National Grid Reference: 457790, 522320
Slice: D
Site Area (Ha): 1523.9
Search Buffer (m): 100

Site Details

Teesside Clean Gas Project 2 of 2



Tel: 0844 844 9952
Fax: 0844 844 9951
Web: www.envirocheck.co.uk

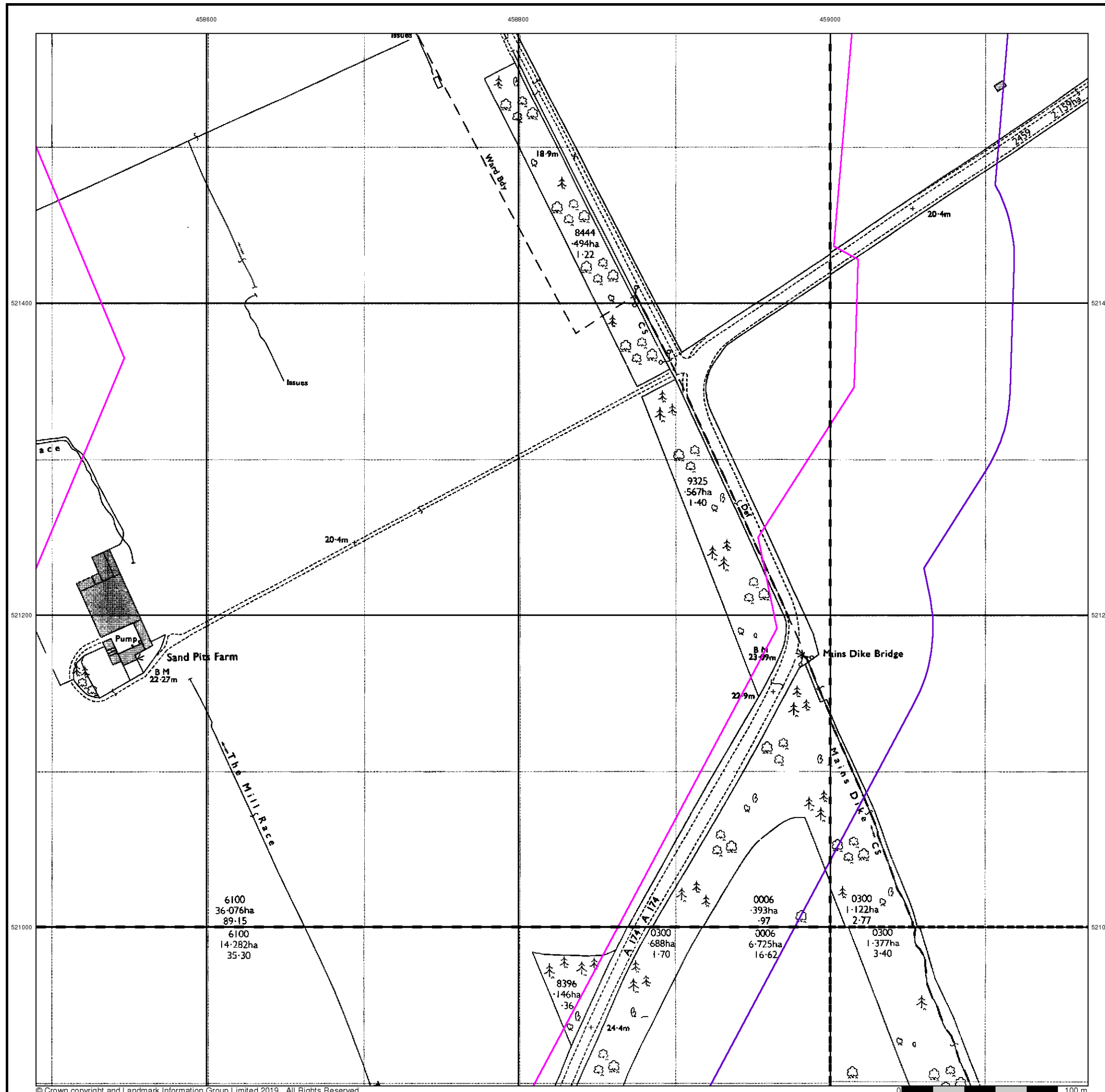



Supply of Unpublished Survey Information

Published 1974

Source map scale - 1:2,500

SUSI maps (Supply of Unpublished Survey Information) were produced between 1972 and 1977, mainly for internal use at Ordnance Survey. These were more of a 'work-in-progress' plan as they showed updates of individual areas on a map. These maps were unpublished, and they do not represent a single moment in time. They were produced at both 1:2,500 and 1:1,250 scales.

Map Name(s) and Date(s)

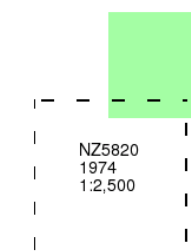

Historical Map - Segment D4

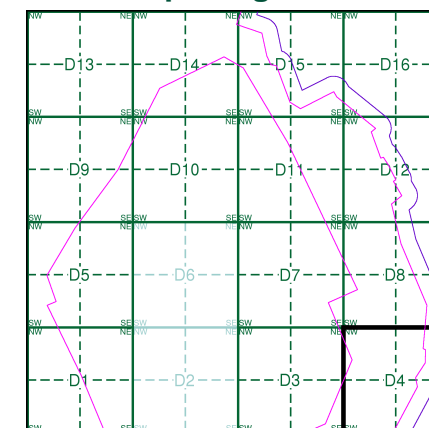

Order Details

Order Number: 218629437_1_1
Customer Ref: 60559231/Teesside Clean Gas
National Grid Reference: 457790, 522320
Slice: D
Site Area (Ha): 1523.9
Search Buffer (m): 100

Site Details

Teesside Clean Gas Project 2 of 2



Tel: 0844 844 9952
Fax: 0844 844 9951
Web: www.envirocheck.co.uk

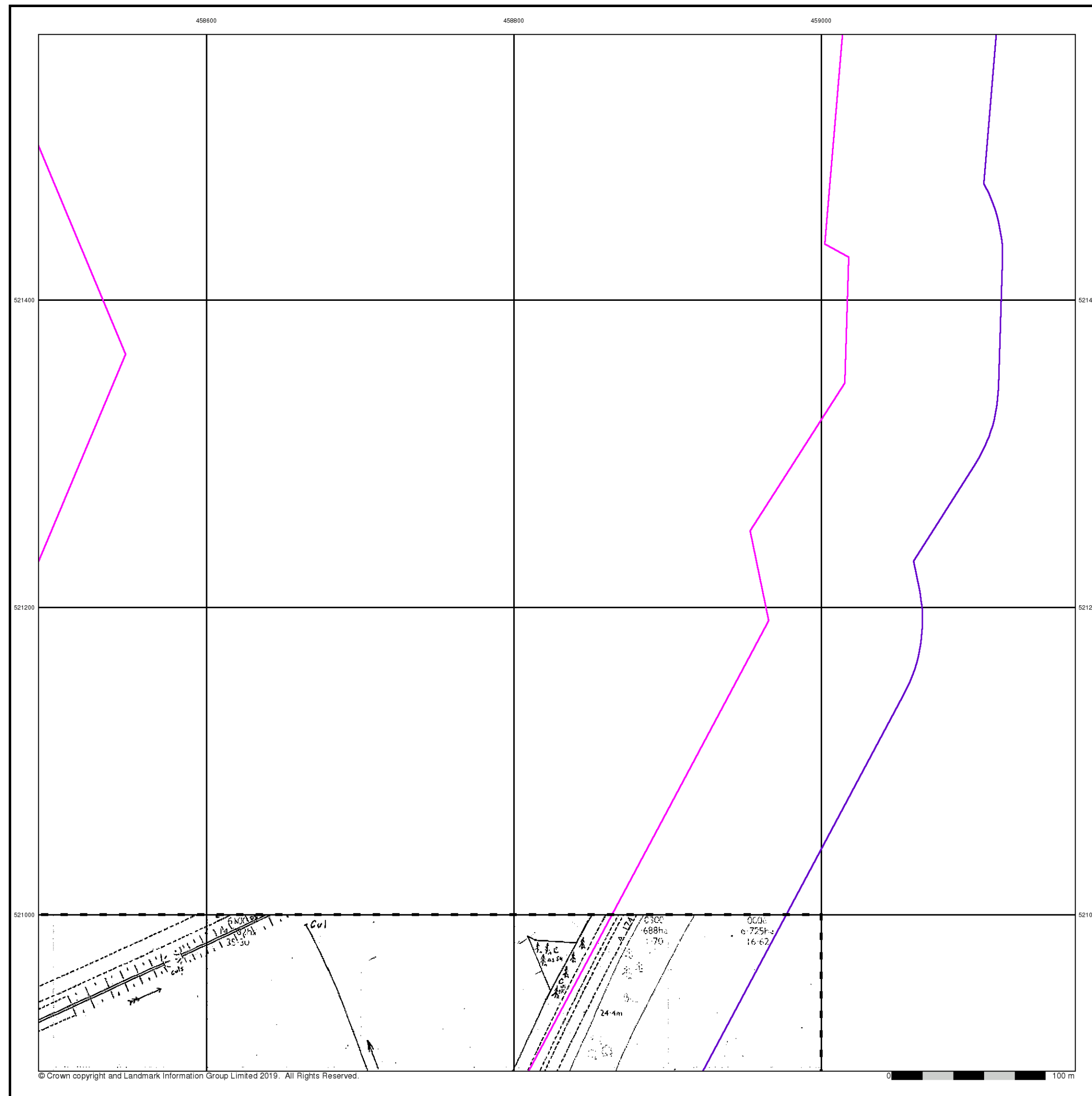

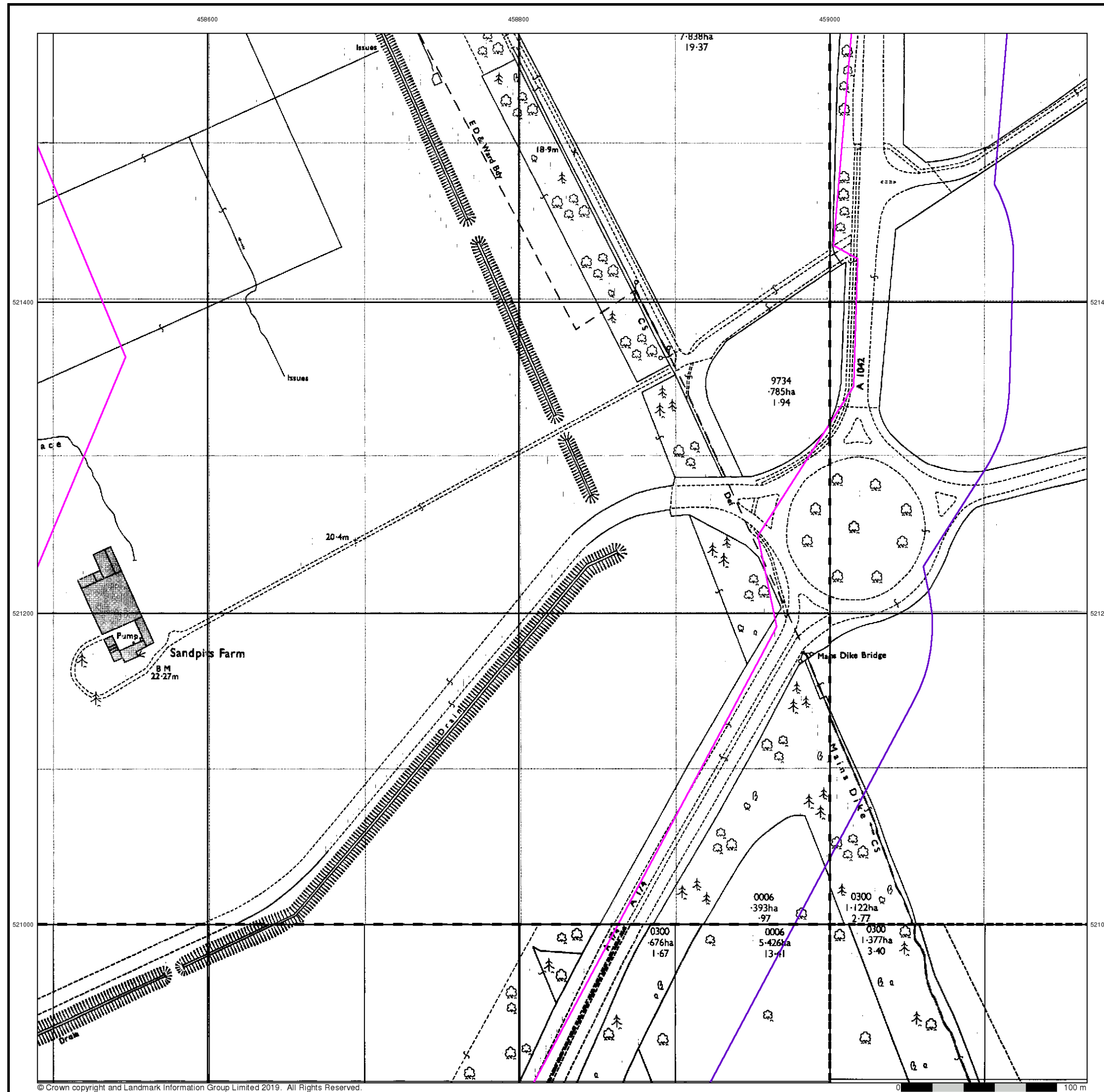

© Crown copyright and Landmark Information Group Limited 2019. All Rights Reserved.



Ordnance Survey Plan

Published 1975 - 1981

Source map scale - 1:2,500

The historical maps shown were reproduced from maps predominantly held at the scale adopted for England, Wales and Scotland in the 1840's. In 1854 the 1:2,500 scale was adopted for mapping urban areas and by 1896 it covered the whole of what were considered to be the cultivated parts of Great Britain. The published date given below is often some years later than the surveyed date. Before 1938, all OS maps were based on the Cassini Projection, with independent surveys of a single county or group of counties, giving rise to significant inaccuracies in outlying areas.

Map Name(s) and Date(s)

NZ5821 1975 1:2,500	NZ5921 1975 1:2,500
NZ5820 1981 1:2,500	NZ5920 1981 1:2,500

Historical Map - Segment D4

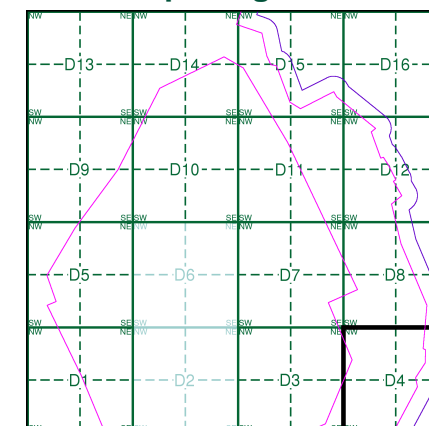

Order Details

Order Number: 218629437_1_1
Customer Ref: 60559231/Teesside Clean Gas
National Grid Reference: 457790, 522320
Slice: D
Site Area (Ha): 1523.9
Search Buffer (m): 100

Site Details

Teesside Clean Gas Project 2 of 2



Tel: 0844 844 9952
Fax: 0844 844 9951
Web: www.envirocheck.co.uk

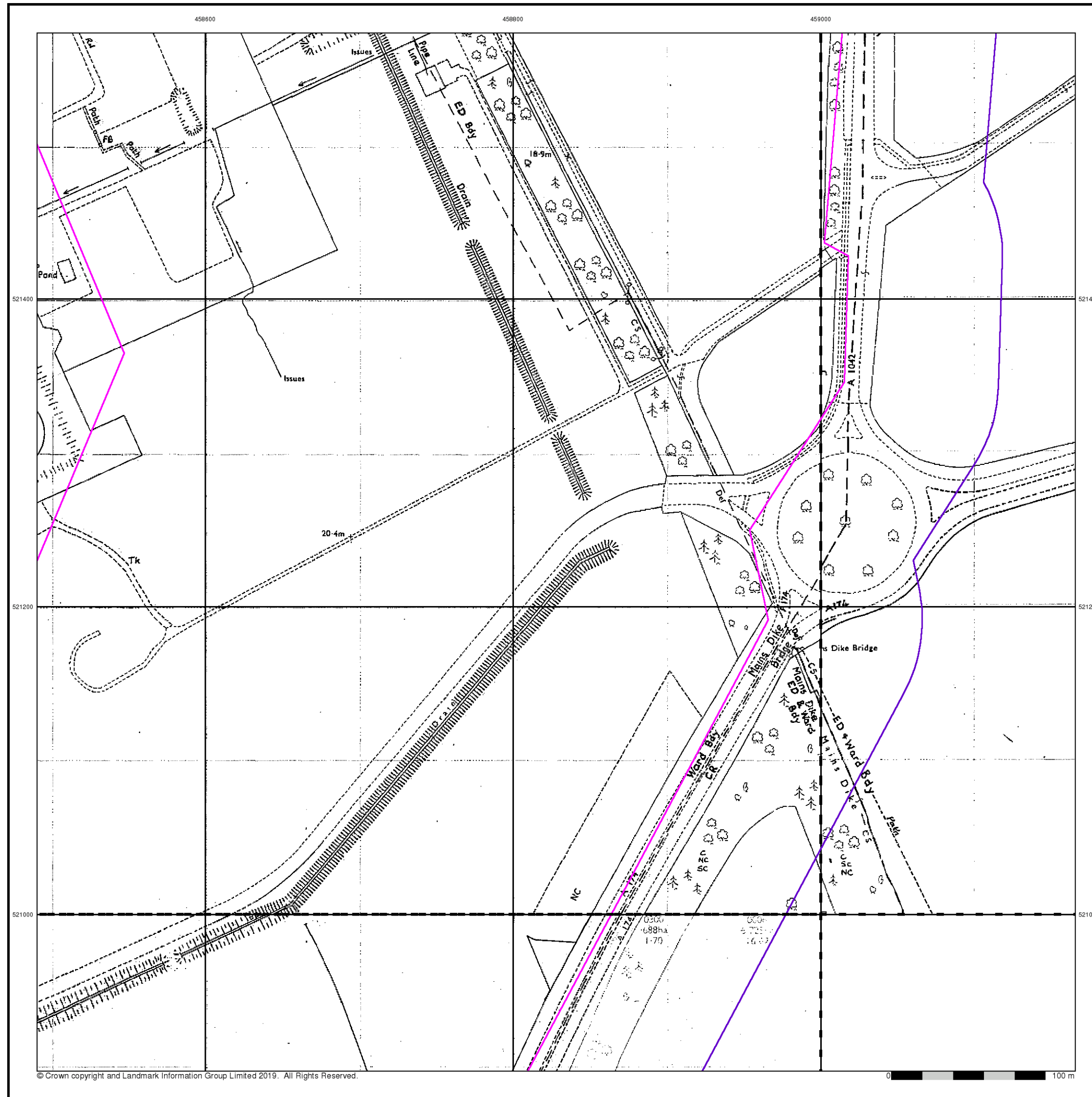

Additional SIMs

Published 1979 - 1984

Source map scale - 1:2,500

The SIM cards (Ordnance Survey's 'Survey of Information on Microfilm') are further, minor editions of mapping which were produced and published in between the main editions as an area was updated. They date from 1947 to 1994, and contain detailed information on buildings, roads and land-use. These maps were produced at both 1:2,500 and 1:1,250 scales.

Map Name(s) and Date(s)

NZ5821 1984 1:2,500	NZ5921 1984 1:2,500
NZ5820 1979 1:2,500	

Historical Map - Segment D4

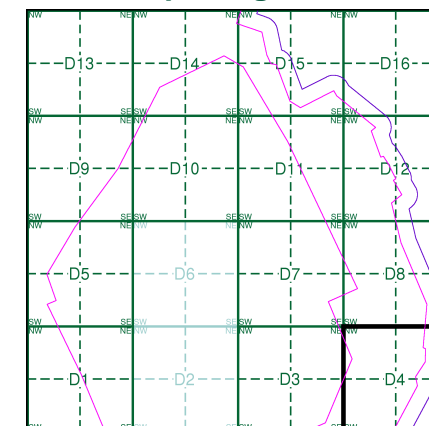

Order Details

Order Number: 218629437_1_1
Customer Ref: 60559231/Teesside Clean Gas
National Grid Reference: 457790, 522320
Slice: D
Site Area (Ha): 1523.9
Search Buffer (m): 100

Site Details

Teesside Clean Gas Project 2 of 2



Tel: 0844 844 9952
Fax: 0844 844 9951
Web: www.envirocheck.co.uk



Additional SIMs

Published 1983 - 1991

Source map scale - 1:1,250

The SIM cards (Ordnance Survey's 'Survey of Information on Microfilm') are further, minor editions of mapping which were produced and published in between the main editions as an area was updated. They date from 1947 to 1994, and contain detailed information on buildings, roads and land-use. These maps were produced at both 1:2,500 and 1:1,250 scales.

Map Name(s) and Date(s)

NZ5821NW 1983 1:1,250	NZ5821NE 1991 1:1,250
NZ5821SW 1991 1:1,250	NZ5821SE 1991 1:1,250

Historical Map - Segment D4

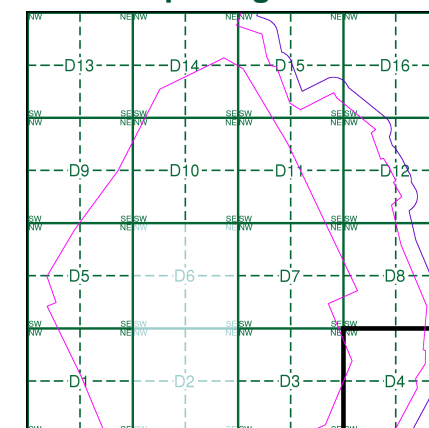

Order Details

Order Number: 218629437_1_1
Customer Ref: 60559231/Teesside Clean Gas
National Grid Reference: 457790, 522320
Slice: D
Site Area (Ha): 1523.9
Search Buffer (m): 100

Site Details

Teesside Clean Gas Project 2 of 2



Tel: 0844 844 9952
Fax: 0844 844 9951
Web: www.envirocheck.co.uk



Ordnance Survey Plan

Published 1991

Source map scale - 1:1,250

The historical maps shown were reproduced from maps predominantly held at the scale adopted for England, Wales and Scotland in the 1840's. In 1854 the 1:2,500 scale was adopted for mapping urban areas and by 1896 it covered the whole of what were considered to be the cultivated parts of Great Britain. The published date given below is often some years later than the surveyed date. Before 1938, all OS maps were based on the Cassini Projection, with independent surveys of a single county or group of counties, giving rise to significant inaccuracies in outlying areas.

Map Name(s) and Date(s)

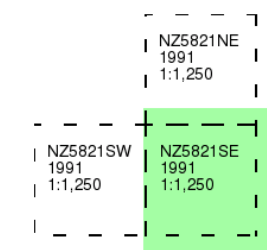

Historical Map - Segment D4

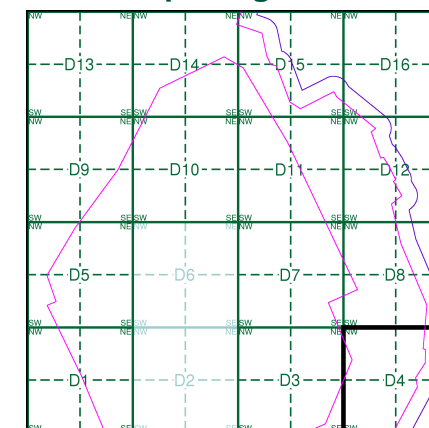

Order Details

Order Number: 218629437_1_1
Customer Ref: 60559231/Teesside Clean Gas
National Grid Reference: 457790, 522320
Slice: D
Site Area (Ha): 1523.9
Search Buffer (m): 100

Site Details

Teesside Clean Gas Project 2 of 2



Tel: 0844 844 9952
Fax: 0844 844 9951
Web: www.envirocheck.co.uk



Ordnance Survey Plan

Published 1991

Source map scale - 1:2,500

The historical maps shown were reproduced from maps predominantly held at the scale adopted for England, Wales and Scotland in the 1840's. In 1854 the 1:2,500 scale was adopted for mapping urban areas and by 1896 it covered the whole of what were considered to be the cultivated parts of Great Britain. The published date given below is often some years later than the surveyed date. Before 1938, all OS maps were based on the Cassini Projection, with independent surveys of a single county or group of counties, giving rise to significant inaccuracies in outlying areas.

Map Name(s) and Date(s)

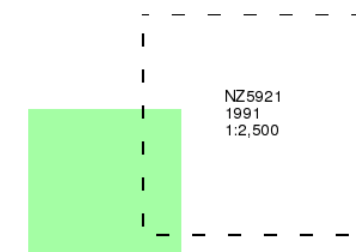

Historical Map - Segment D4

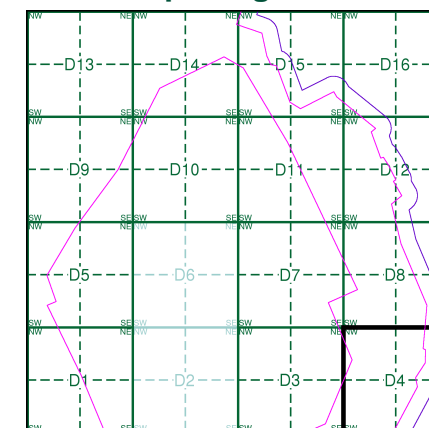

Order Details

Order Number: 218629437_1_1
Customer Ref: 60559231/Teesside Clean Gas
National Grid Reference: 457790, 522320
Slice: D
Site Area (Ha): 1523.9
Search Buffer (m): 100

Site Details

Teesside Clean Gas Project 2 of 2



Tel: 0844 844 9952
Fax: 0844 844 9951
Web: www.envirocheck.co.uk

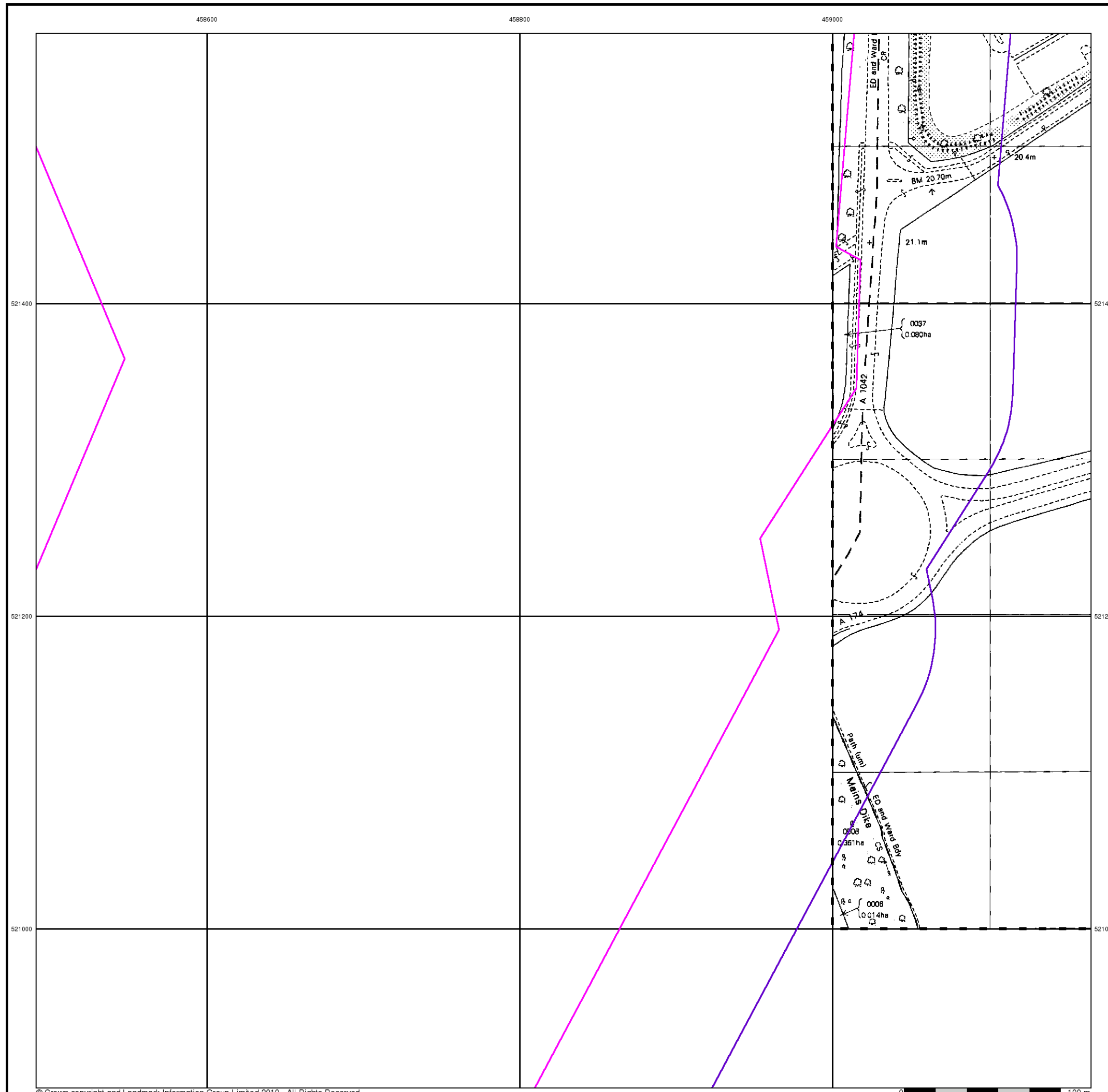



Large-Scale National Grid Data

Published 1993

Source map scale - 1:2,500

'Large Scale National Grid Data' superseded SIM cards (Ordnance Survey's 'Survey of Information on Microfilm') in 1992, and continued to be produced until 1999. These maps were the fore-runners of digital mapping and so provide detailed information on houses and roads, but tend to show less topographic features such as vegetation. These maps were produced at both 1:2,500 and 1:1,250 scales.

Map Name(s) and Date(s)

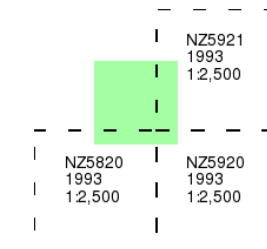

Historical Map - Segment D4

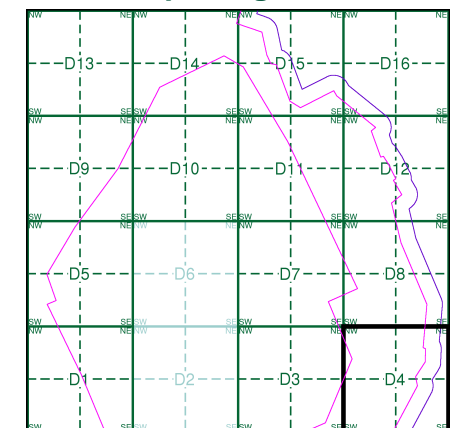

Order Details

Order Number: 218629437_1_1
Customer Ref: 60559231/Teesside Clean Gas
National Grid Reference: 457790, 522320
Slice: D
Site Area (Ha): 1523.9
Search Buffer (m): 100

Site Details

Teesside Clean Gas Project 2 of 2



Tel: 0844 844 9952
Fax: 0844 844 9951
Web: www.envirocheck.co.uk

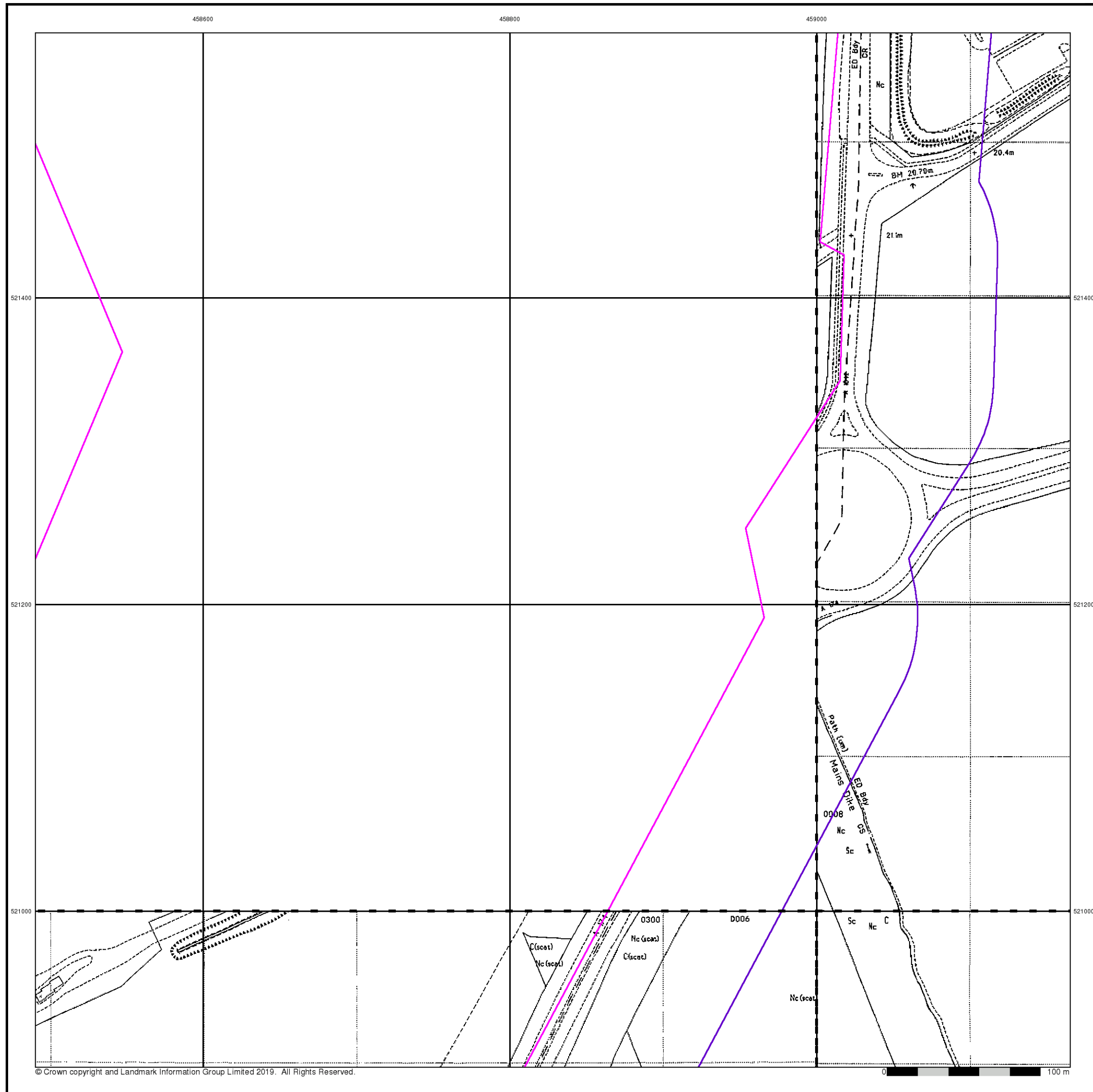



Large-Scale National Grid Data

Published 1993

Source map scale - 1:1,250

'Large Scale National Grid Data' superseded SIM cards (Ordnance Survey's 'Survey of Information on Microfilm') in 1992, and continued to be produced until 1999. These maps were the fore-runners of digital mapping and so provide detailed information on houses and roads, but tend to show less topographic features such as vegetation. These maps were produced at both 1:2,500 and 1:1,250 scales.

Map Name(s) and Date(s)

NZ5821NW 1993 1:1,250	NZ5821NE 1993 1:1,250
NZ5821SW 1993 1:1,250	NZ5821SE 1993 1:1,250

Historical Map - Segment D4

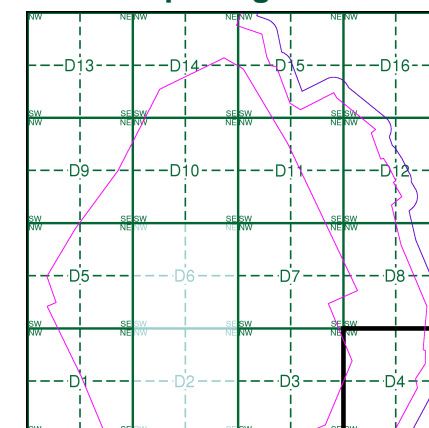

Order Details

Order Number: 218629437_1_1
Customer Ref: 60559231/Teesside Clean Gas
National Grid Reference: 457790, 522320
Slice: D
Site Area (Ha): 1523.9
Search Buffer (m): 100

Site Details

Teesside Clean Gas Project 2 of 2



Tel: 0844 844 9952
Fax: 0844 844 9951
Web: www.envirocheck.co.uk

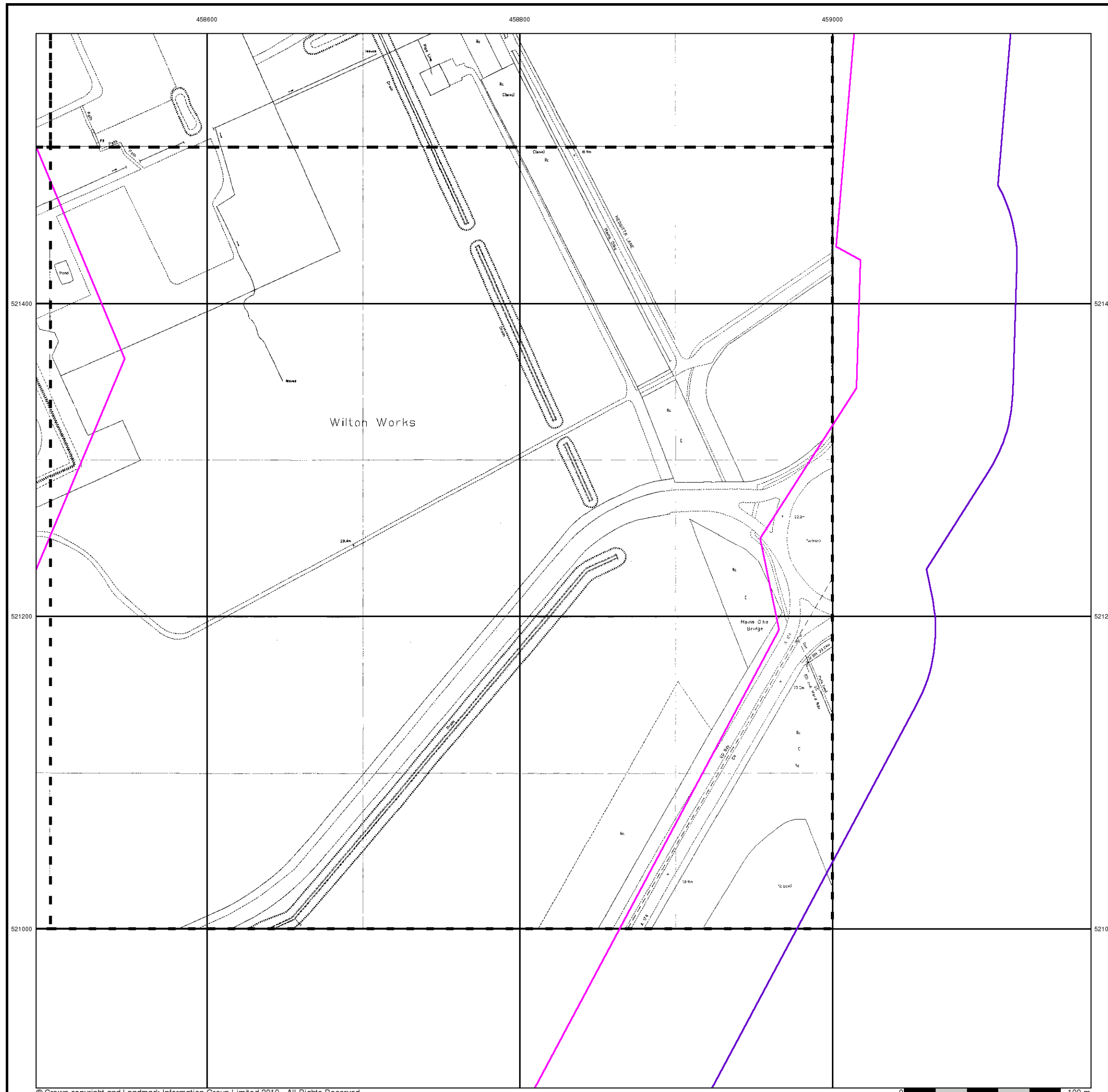

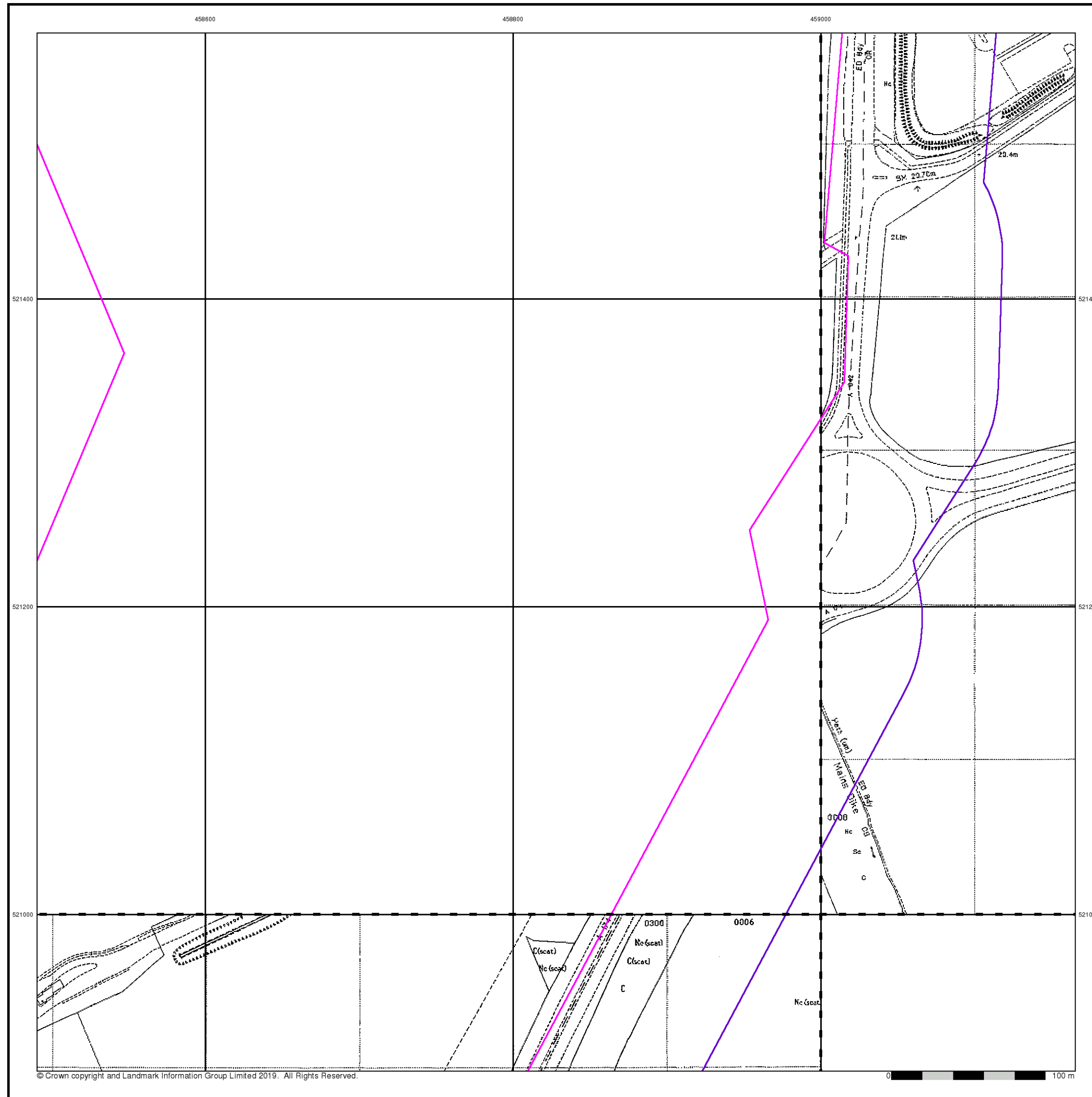

Large-Scale National Grid Data

Published 1993 - 1995

Source map scale - 1:2,500

'Large Scale National Grid Data' superseded SIM cards (Ordnance Survey's 'Survey of Information on Microfilm') in 1992, and continued to be produced until 1999. These maps were the fore-runners of digital mapping and so provide detailed information on houses and roads, but tend to show less topographic features such as vegetation. These maps were produced at both 1:2,500 and 1:1,250 scales.

Map Name(s) and Date(s)

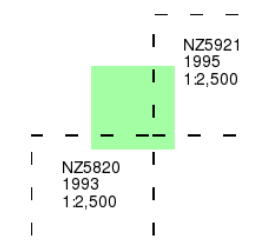

Historical Map - Segment D4

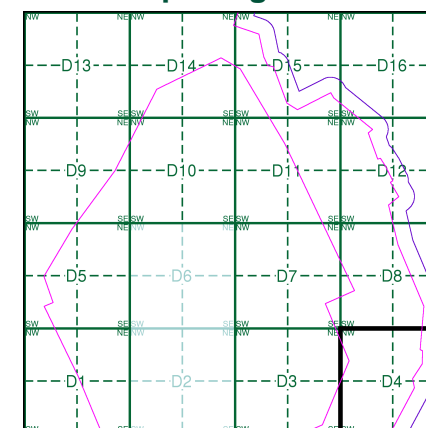

Order Details

Order Number: 218629437_1_1
Customer Ref: 60559231/Teesside Clean Gas
National Grid Reference: 457790, 522320
Slice: D
Site Area (Ha): 1523.9
Search Buffer (m): 100

Site Details

Teesside Clean Gas Project 2 of 2



Tel: 0844 844 9952
Fax: 0844 844 9951
Web: www.envirocheck.co.uk



Historical Aerial Photography

Published 1999

This aerial photography was produced by Getmapping, these vertical aerial photographs provide a seamless, full colour survey of the whole of Great Britain

Historical Aerial Photography - Segment D4

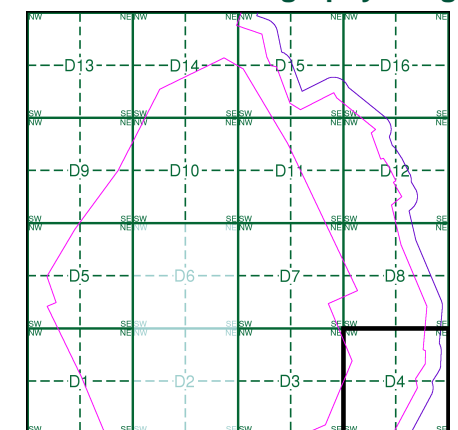

Order Details

Order Number: 218629437_1_1
Customer Ref: 60559231/Teesside Clean Gas
National Grid Reference: 457790, 522320
Slice: D
Site Area (Ha): 1523.9
Search Buffer (m): 100

Site Details

Teesside Clean Gas Project 2 of 2

Landmark
INFORMATION GROUP

Tel: 0844 844 9952
Fax: 0844 844 9951
Web: www.envirocheck.co.uk

Historical Mapping Legends

Ordnance Survey County Series and Ordnance Survey Plan 1:2,500

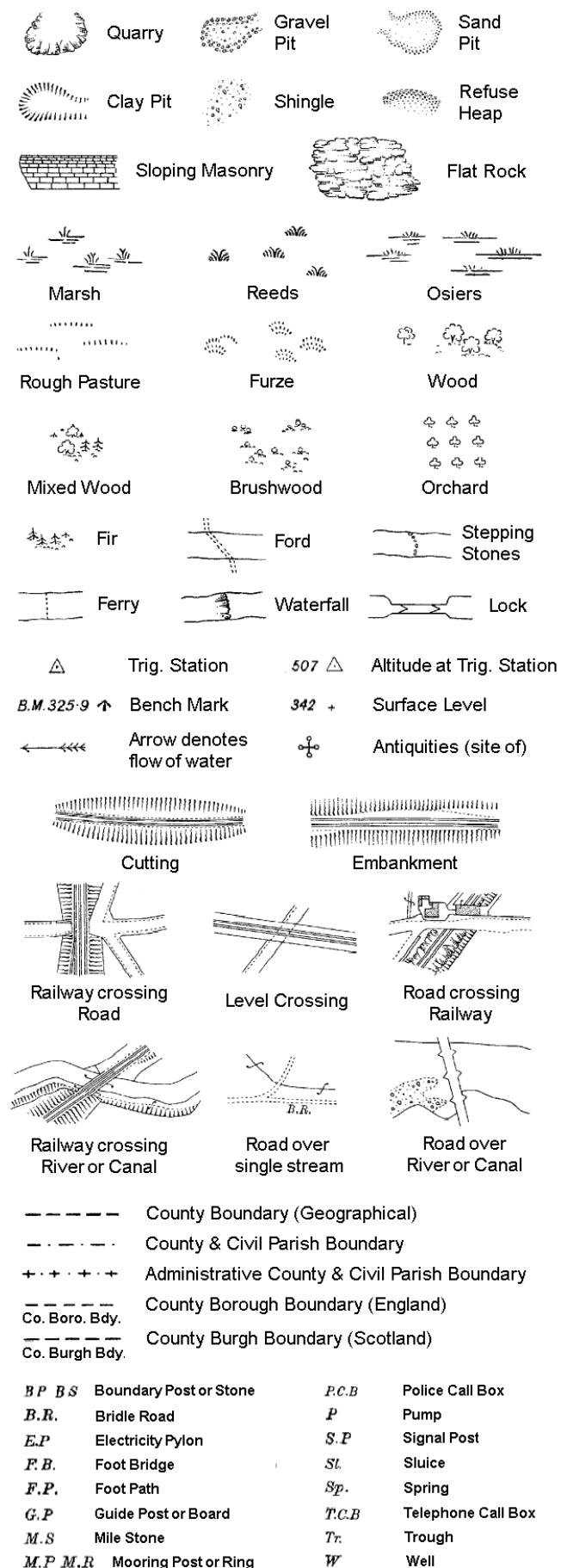

Ordnance Survey Plan, Additional SIMs and Supply of Unpublished Survey Information 1:2,500 and 1:1,250

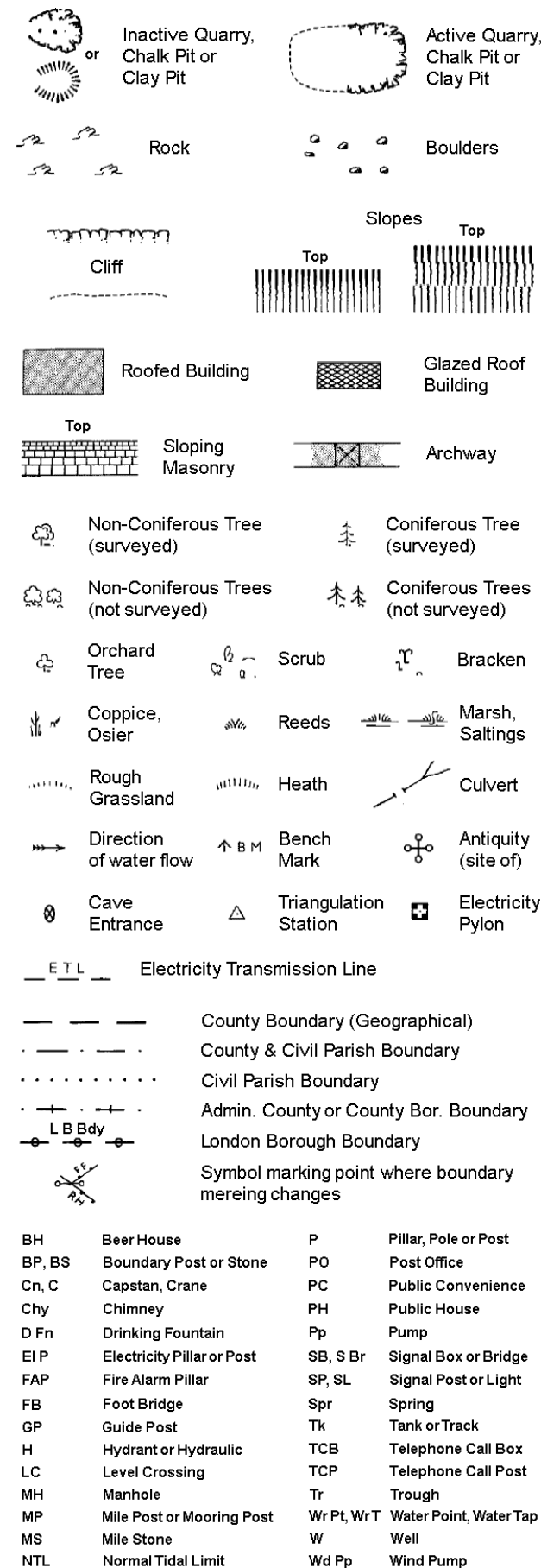

Large-Scale National Grid Data 1:2,500 and 1:1,250

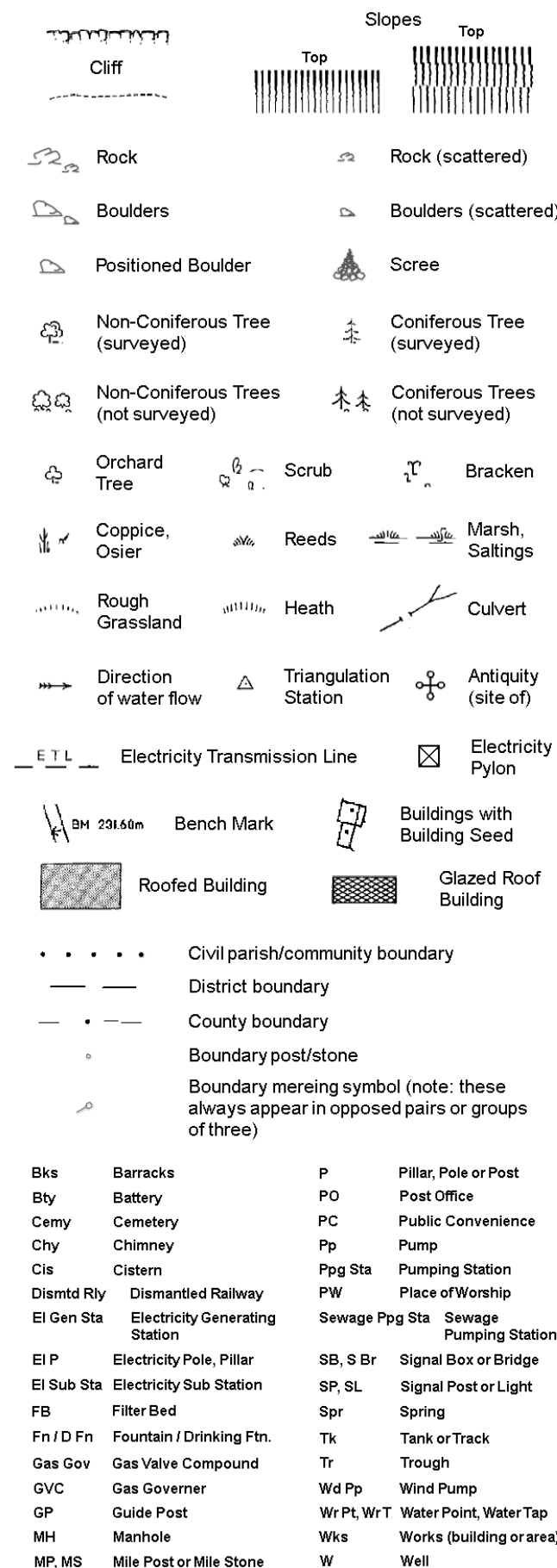

Historical Mapping & Photography included:

Mapping Type	Scale	Date	Pg
Yorkshire	1:2,500	1894	2
Yorkshire	1:2,500	1915	3
Yorkshire	1:2,500	1929	4
Ordnance Survey Plan	1:1,250	1953 - 1961	5
Ordnance Survey Plan	1:2,500	1954 - 1955	6
Ordnance Survey Plan	1:1,250	1959 - 1985	7
Ordnance Survey Plan	1:2,500	1962 - 1963	8
Supply of Unpublished Survey Information	1:1,250	1973 - 1974	9
Ordnance Survey Plan	1:1,250	1982 - 1984	10
Additional SIMs	1:1,250	1983 - 1989	11
Additional SIMs	1:1,250	1984 - 1989	12
Large-Scale National Grid Data	1:1,250	1993	13
Large-Scale National Grid Data	1:1,250	1994	14
Historical Aerial Photography	1:2,500	1999	15

Historical Map - Segment D5

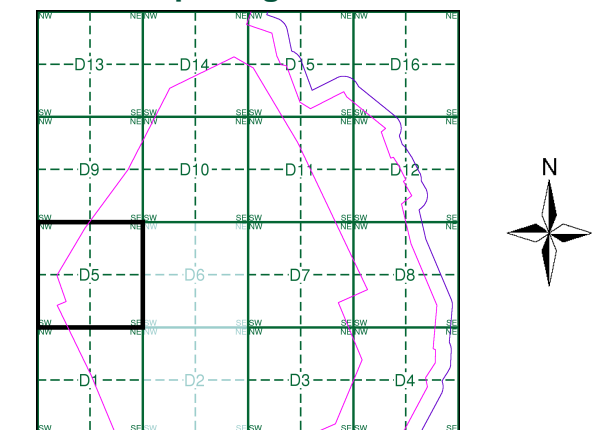

Order Details

Order Number: 218629437_1_1
Customer Ref: 60559231/Teesside Clean Gas
National Grid Reference: 457790, 522320
Slice: D
Site Area (Ha): 1523.9
Search Buffer (m): 100

Site Details

Teesside Clean Gas Project 2 of 2



Tel: 0844 844 9952
Fax: 0844 844 9951
Web: www.envirocheck.co.uk



Yorkshire

Published 1894

Source map scale - 1:2,500

The historical maps shown were reproduced from maps predominantly held at the scale adopted for England, Wales and Scotland in the 1840's. In 1854 the 1:2,500 scale was adopted for mapping urban areas and by 1896 it covered the whole of what were considered to be the cultivated parts of Great Britain. The published date given below is often some years later than the surveyed date. Before 1938, all OS maps were based on the Cassini Projection, with independent surveys of a single county or group of counties, giving rise to significant inaccuracies in outlying areas.

Map Name(s) and Date(s)

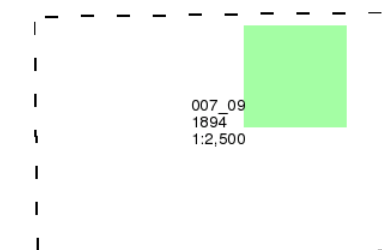

Historical Map - Segment D5

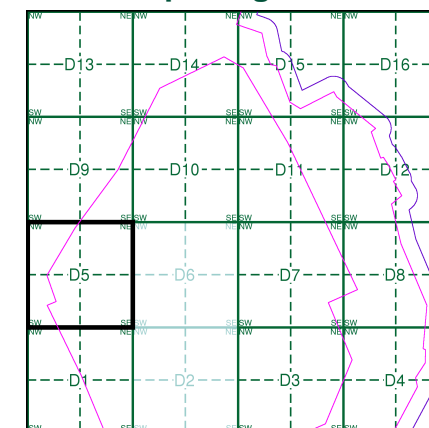

Order Details

Order Number: 218629437_1_1
Customer Ref: 60559231/Teesside Clean Gas
National Grid Reference: 457790, 522320
Slice: D
Site Area (Ha): 1523.9
Search Buffer (m): 100

Site Details

Teesside Clean Gas Project 2 of 2



Tel: 0844 844 9952
Fax: 0844 844 9951
Web: www.envirocheck.co.uk

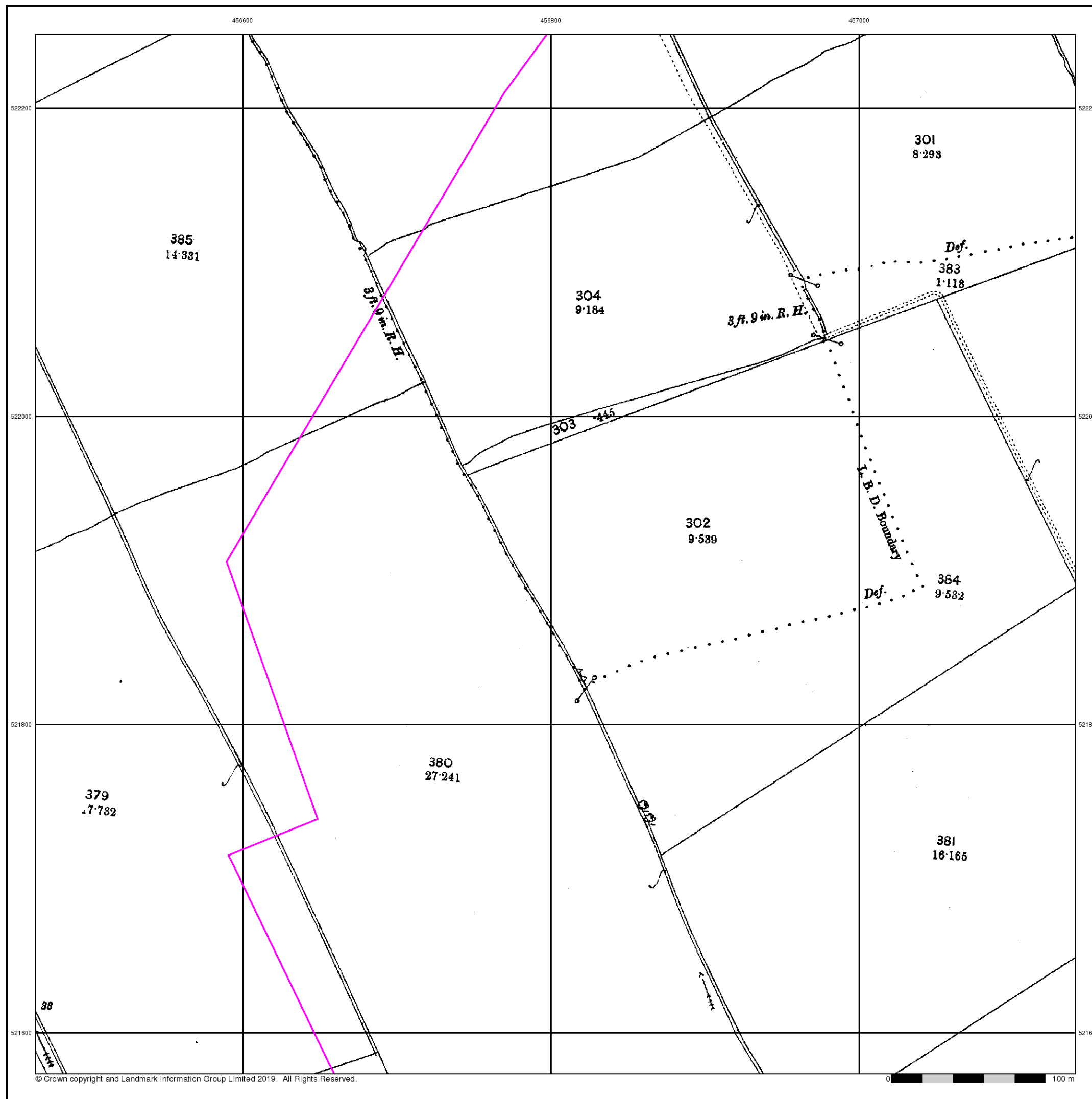



Yorkshire

Published 1915

Source map scale - 1:2,500

The historical maps shown were reproduced from maps predominantly held at the scale adopted for England, Wales and Scotland in the 1840's. In 1854 the 1:2,500 scale was adopted for mapping urban areas and by 1896 it covered the whole of what were considered to be the cultivated parts of Great Britain. The published date given below is often some years later than the surveyed date. Before 1938, all OS maps were based on the Cassini Projection, with independent surveys of a single county or group of counties, giving rise to significant inaccuracies in outlying areas.

Map Name(s) and Date(s)

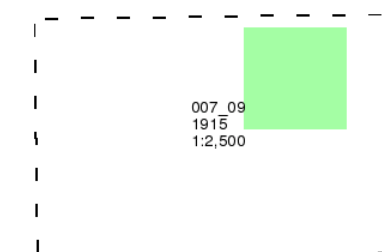

Historical Map - Segment D5

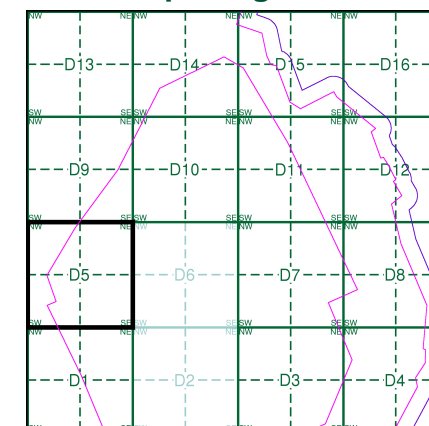

Order Details

Order Number: 218629437_1_1
Customer Ref: 60559231/Teesside Clean Gas
National Grid Reference: 457790, 522320
Slice: D
Site Area (Ha): 1523.9
Search Buffer (m): 100

Site Details

Teesside Clean Gas Project 2 of 2



Tel: 0844 844 9952
Fax: 0844 844 9951
Web: www.envirocheck.co.uk

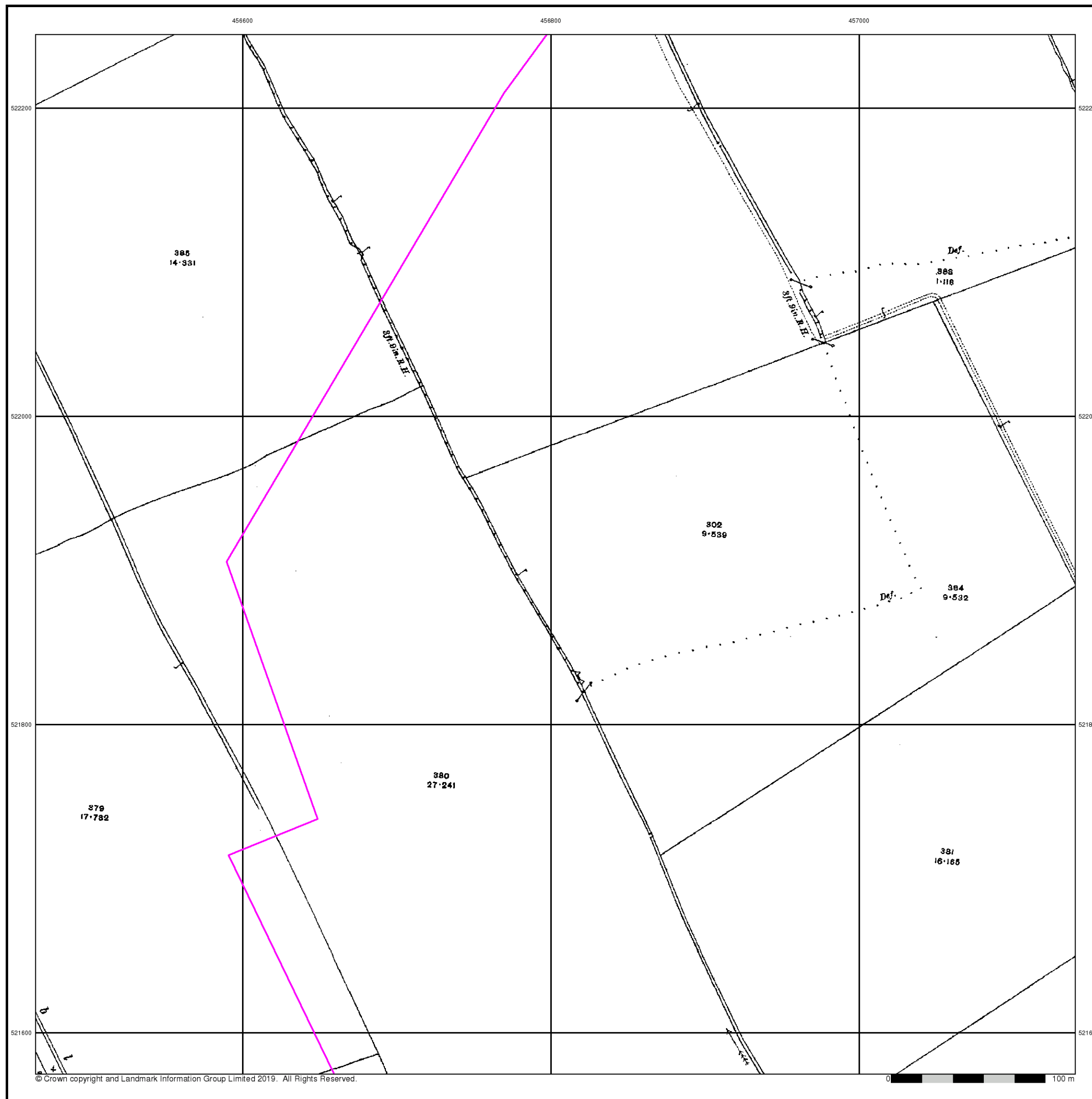



Yorkshire

Published 1929

Source map scale - 1:2,500

The historical maps shown were reproduced from maps predominantly held at the scale adopted for England, Wales and Scotland in the 1840's. In 1854 the 1:2,500 scale was adopted for mapping urban areas and by 1896 it covered the whole of what were considered to be the cultivated parts of Great Britain. The published date given below is often some years later than the surveyed date. Before 1938, all OS maps were based on the Cassini Projection, with independent surveys of a single county or group of counties, giving rise to significant inaccuracies in outlying areas.

Map Name(s) and Date(s)

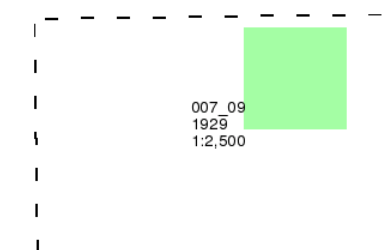

Historical Map - Segment D5

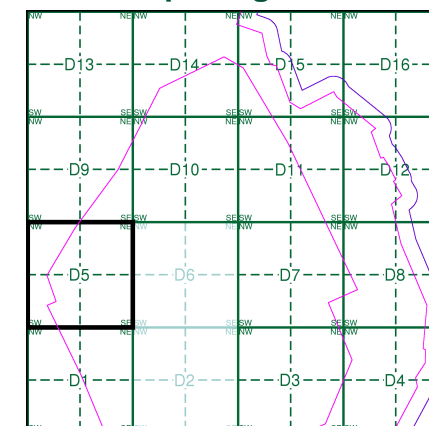

Order Details

Order Number: 218629437_1_1
Customer Ref: 60559231/Teesside Clean Gas
National Grid Reference: 457790, 522320
Slice: D
Site Area (Ha): 1523.9
Search Buffer (m): 100

Site Details

Teesside Clean Gas Project 2 of 2



Tel: 0844 844 9952
Fax: 0844 844 9951
Web: www.envirocheck.co.uk

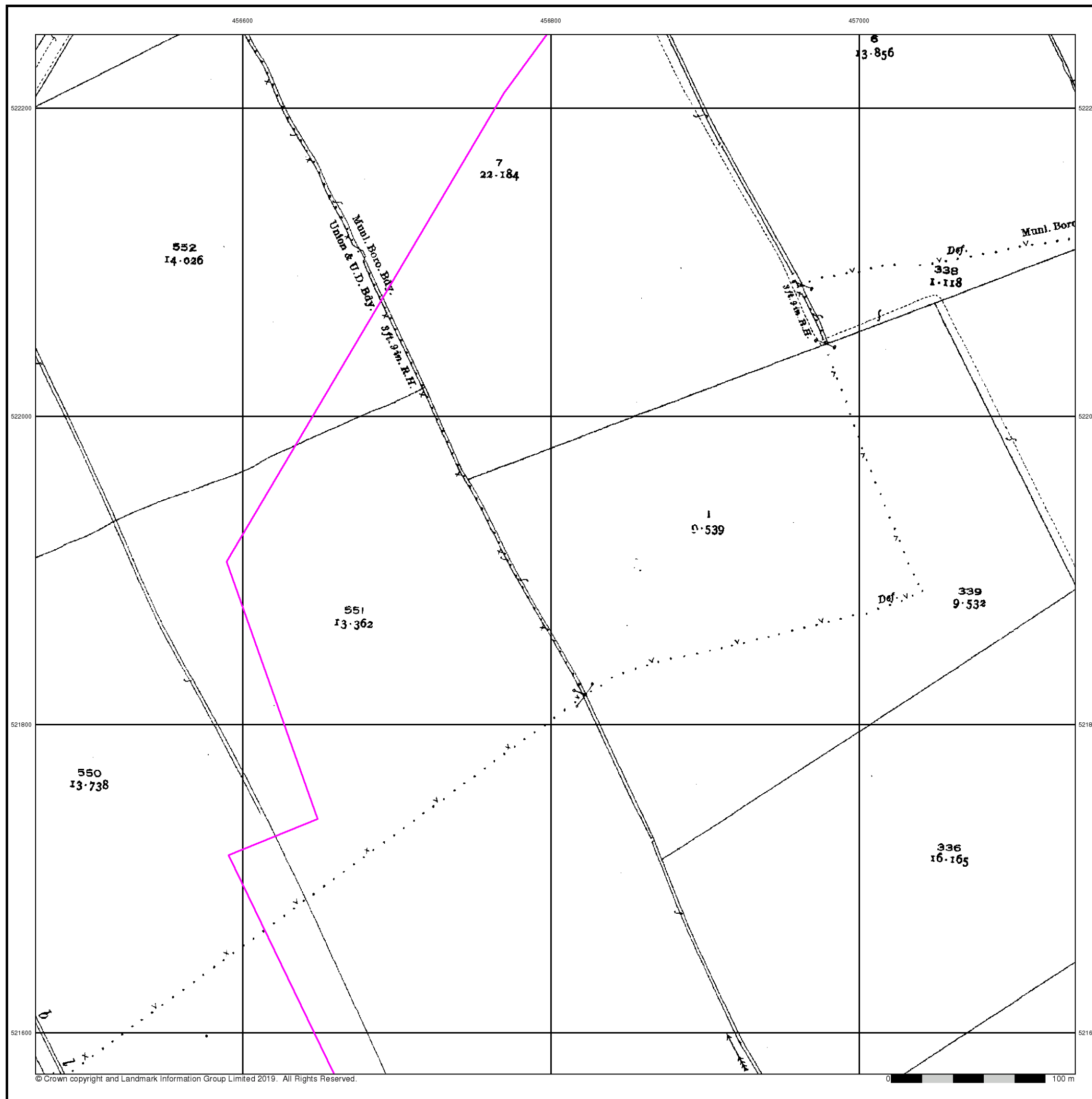



Ordnance Survey Plan

Published 1953 - 1961

Source map scale - 1:1,250

The historical maps shown were reproduced from maps predominantly held at the scale adopted for England, Wales and Scotland in the 1840's. In 1854 the 1:2,500 scale was adopted for mapping urban areas and by 1896 it covered the whole of what were considered to be the cultivated parts of Great Britain. The published date given below is often some years later than the surveyed date. Before 1938, all OS maps were based on the Cassini Projection, with independent surveys of a single county or group of counties, giving rise to significant inaccuracies in outlying areas.

Map Name(s) and Date(s)

NZ5622SW 1953 1:1,250	NZ5622SE 1953 1:1,250	NZ5722SW 1961 1:1,250
NZ5621NW 1953 1:1,250	NZ5621NE 1960 1:1,250	NZ5721NW 1961 1:1,250

Historical Map - Segment D5

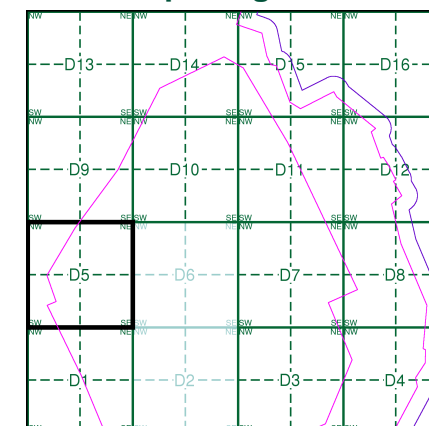

Order Details

Order Number: 218629437_1_1
Customer Ref: 60559231/Teesside Clean Gas
National Grid Reference: 457790, 522320
Slice: D
Site Area (Ha): 1523.9
Search Buffer (m): 100

Site Details

Teesside Clean Gas Project 2 of 2

Landmark
INFORMATION GROUP

Tel: 0844 844 9952
Fax: 0844 844 9951
Web: www.envirocheck.co.uk

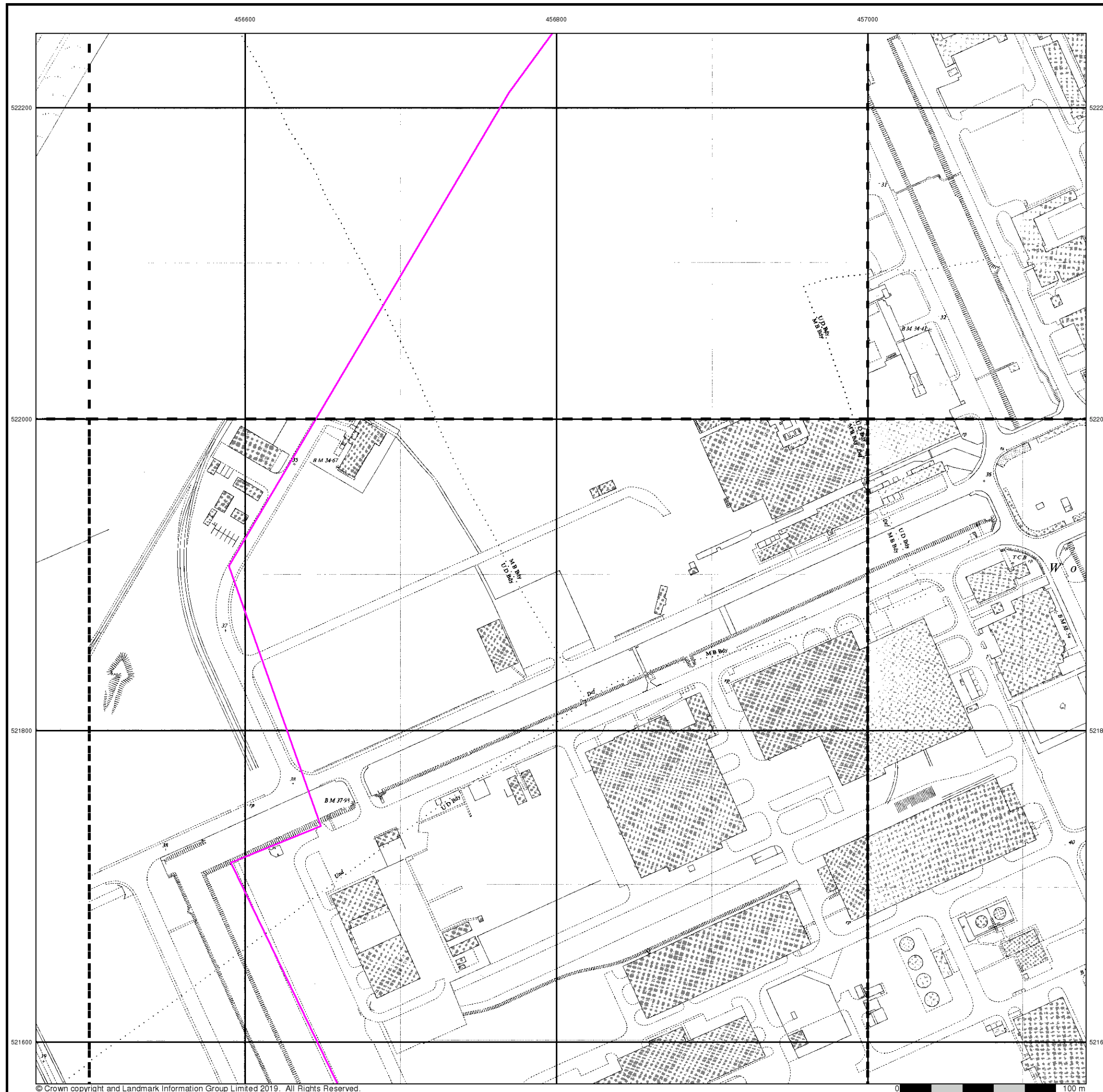



Ordnance Survey Plan

Published 1954 - 1955

Source map scale - 1:2,500

The historical maps shown were reproduced from maps predominantly held at the scale adopted for England, Wales and Scotland in the 1840's. In 1854 the 1:2,500 scale was adopted for mapping urban areas and by 1896 it covered the whole of what were considered to be the cultivated parts of Great Britain. The published date given below is often some years later than the surveyed date. Before 1938, all OS maps were based on the Cassini Projection, with independent surveys of a single county or group of counties, giving rise to significant inaccuracies in outlying areas.

Map Name(s) and Date(s)

NZ5622 1954 1:2,500	NZ5722 1955 1:2,500
NZ5621 1955 1:2,500	NZ5721 1955 1:2,500

Historical Map - Segment D5

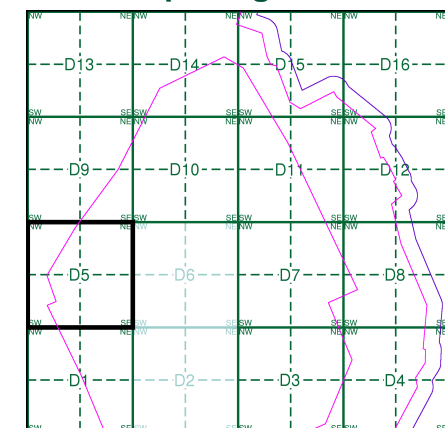

Order Details

Order Number: 218629437_1_1
Customer Ref: 60559231/Teesside Clean Gas
National Grid Reference: 457790, 522320
Slice: D
Site Area (Ha): 1523.9
Search Buffer (m): 100

Site Details

Teesside Clean Gas Project 2 of 2



Tel: 0844 844 9952
Fax: 0844 844 9951
Web: www.envirocheck.co.uk

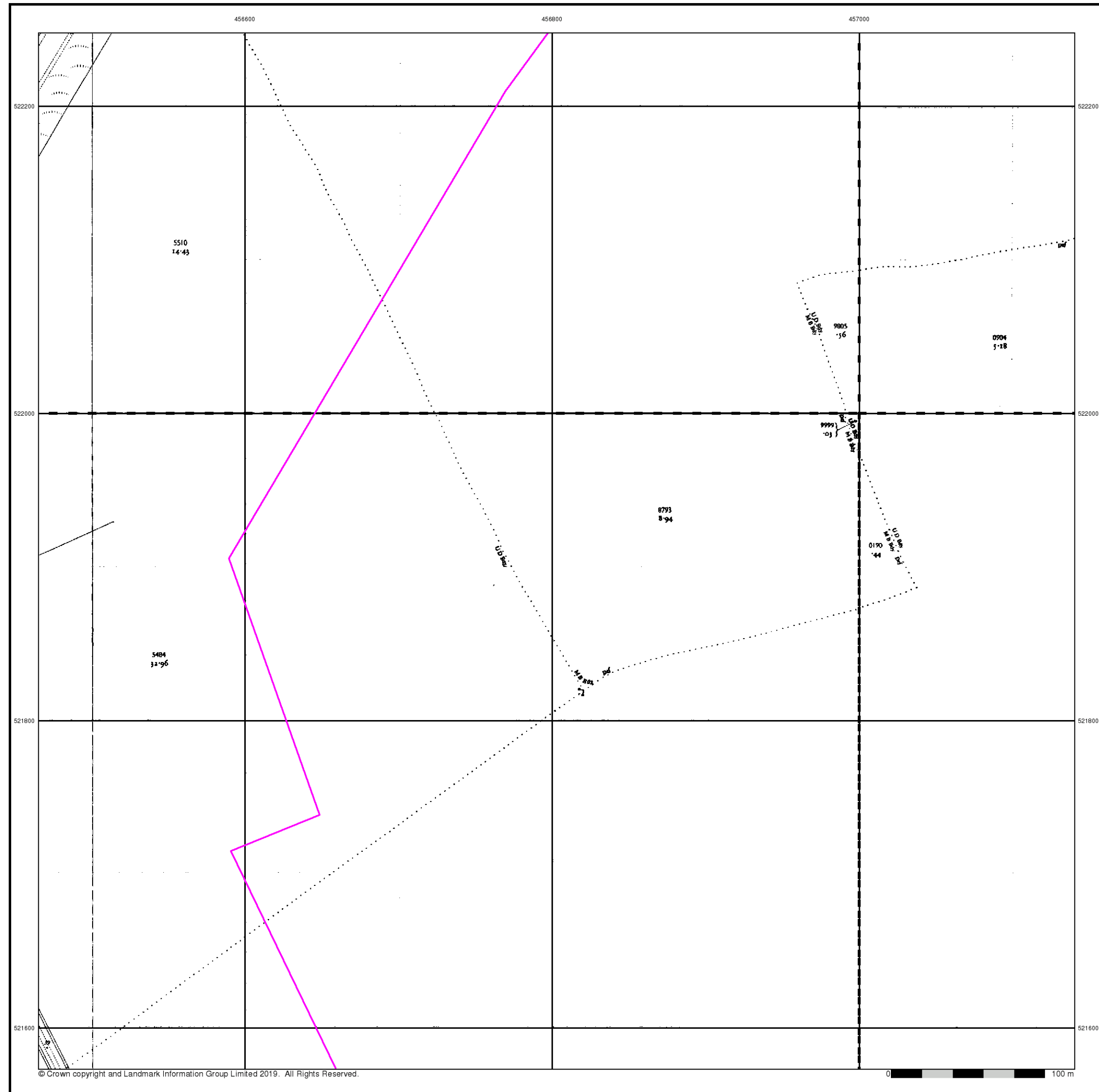



Ordnance Survey Plan

Published 1959 - 1985

Source map scale - 1:1,250

The historical maps shown were reproduced from maps predominantly held at the scale adopted for England, Wales and Scotland in the 1840's. In 1854 the 1:2,500 scale was adopted for mapping urban areas and by 1896 it covered the whole of what were considered to be the cultivated parts of Great Britain. The published date given below is often some years later than the surveyed date. Before 1938, all OS maps were based on the Cassini Projection, with independent surveys of a single county or group of counties, giving rise to significant inaccuracies in outlying areas.

Map Name(s) and Date(s)

NZ5622SW 1959 1:1,250	NZ5622SE 1961 1:1,250	NZ5722SW 1974 1:1,250
NZ5621NW 1960 1:1,250	NZ5621NE 1985 1:1,250	NZ5721NW 1965 1:1,250

Historical Map - Segment D5

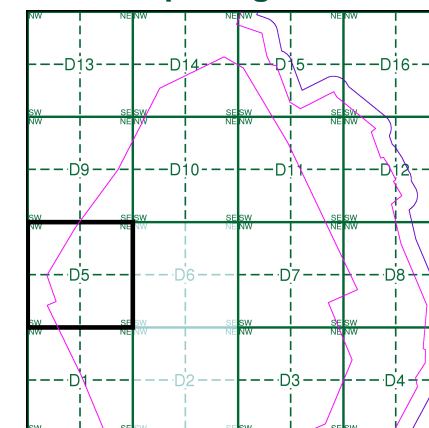

Order Details

Order Number: 218629437_1_1
Customer Ref: 60559231/Teesside Clean Gas
National Grid Reference: 457790, 522320
Slice: D
Site Area (Ha): 1523.9
Search Buffer (m): 100

Site Details

Teesside Clean Gas Project 2 of 2

Landmark
INFORMATION GROUP

Tel: 0844 844 9952
Fax: 0844 844 9951
Web: www.envirocheck.co.uk



Ordnance Survey Plan

Published 1962 - 1963

Source map scale - 1:2,500

The historical maps shown were reproduced from maps predominantly held at the scale adopted for England, Wales and Scotland in the 1840's. In 1854 the 1:2,500 scale was adopted for mapping urban areas and by 1896 it covered the whole of what were considered to be the cultivated parts of Great Britain. The published date given below is often some years later than the surveyed date. Before 1938, all OS maps were based on the Cassini Projection, with independent surveys of a single county or group of counties, giving rise to significant inaccuracies in outlying areas.

Map Name(s) and Date(s)

NZ5622 1962 1:2,500	NZ5722 1962 1:2,500
NZ5621 1963 1:2,500	NZ5721 1963 1:2,500

Historical Map - Segment D5

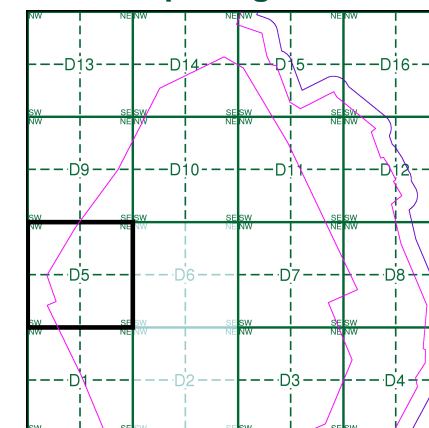

Order Details

Order Number: 218629437_1_1
Customer Ref: 60559231/Teesside Clean Gas
National Grid Reference: 457790, 522320
Slice: D
Site Area (Ha): 1523.9
Search Buffer (m): 100

Site Details

Teesside Clean Gas Project 2 of 2



Tel: 0844 844 9952
Fax: 0844 844 9951
Web: www.envirocheck.co.uk



Supply of Unpublished Survey Information

Published 1973 - 1974

Source map scale - 1:1,250

SUSI maps (Supply of Unpublished Survey Information) were produced between 1972 and 1977, mainly for internal use at Ordnance Survey. These were more of a 'work-in-progress' plan as they showed updates of individual areas on a map. These maps were unpublished, and they do not represent a single moment in time. They were produced at both 1:2,500 and 1:1,250 scales.

Map Name(s) and Date(s)

NZ5622SW 1974 1:1,250		NZ5722SW 1973 1:1,250
NZ5621NW 1974 1:1,250	NZ5621NE 1974 1:1,250	NZ5721NW 1974 1:1,250

Historical Map - Segment D5

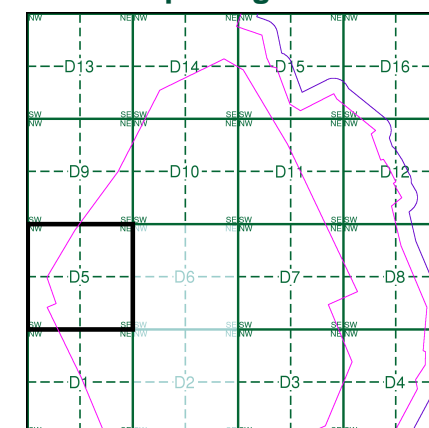

Order Details

Order Number: 218629437_1_1
Customer Ref: 60559231/Teesside Clean Gas
National Grid Reference: 457790, 522320
Slice: D
Site Area (Ha): 1523.9
Search Buffer (m): 100

Site Details

Teesside Clean Gas Project 2 of 2

Landmark
INFORMATION GROUP

Tel: 0844 844 9952
Fax: 0844 844 9951
Web: www.envirocheck.co.uk

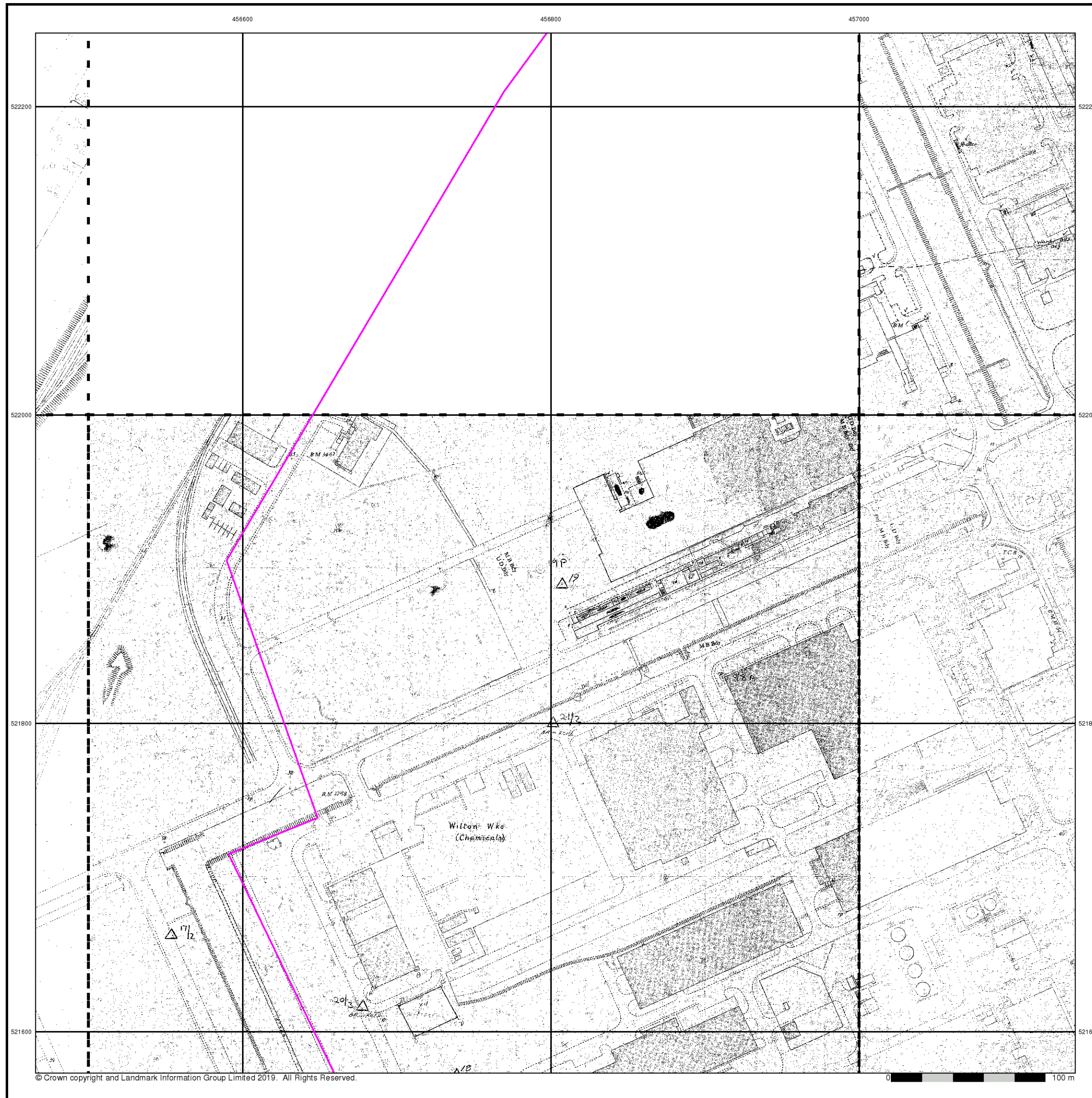



Ordnance Survey Plan

Published 1982 - 1984

Source map scale - 1:1,250

The historical maps shown were reproduced from maps predominantly held at the scale adopted for England, Wales and Scotland in the 1840's. In 1854 the 1:2,500 scale was adopted for mapping urban areas and by 1896 it covered the whole of what were considered to be the cultivated parts of Great Britain. The published date given below is often some years later than the surveyed date. Before 1938, all OS maps were based on the Cassini Projection, with independent surveys of a single county or group of counties, giving rise to significant inaccuracies in outlying areas.

Map Name(s) and Date(s)

NZ5622SW 1982 1:1,250	NZ5622SE 1984 1:1,250
NZ5621NW 1984 1:1,250	

Historical Map - Segment D5

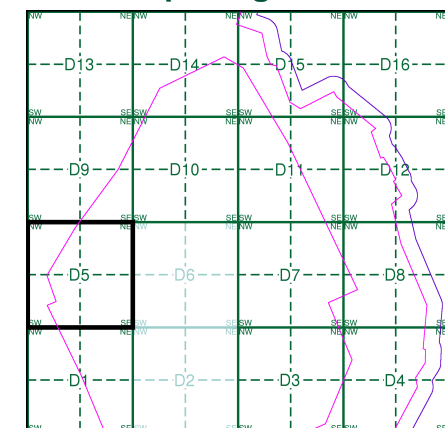

Order Details

Order Number: 218629437_1_1
Customer Ref: 60559231/Teesside Clean Gas
National Grid Reference: 457790, 522320
Slice: D
Site Area (Ha): 1523.9
Search Buffer (m): 100

Site Details

Teesside Clean Gas Project 2 of 2



Tel: 0844 844 9952
Fax: 0844 844 9951
Web: www.envirocheck.co.uk



Additional SIMs

Published 1983 - 1989

Source map scale - 1:1,250

The SIM cards (Ordnance Survey's 'Survey of Information on Microfilm') are further, minor editions of mapping which were produced and published in between the main editions as an area was updated. They date from 1947 to 1994, and contain detailed information on buildings, roads and land-use. These maps were produced at both 1:2,500 and 1:1,250 scales.

Map Name(s) and Date(s)

NZ5622SW 1989 1:1,250	NZ5622SE 1984 1:1,250	NZ5722SW 1984 1:1,250
NZ5621NW 1983 1:1,250		

Historical Map - Segment D5

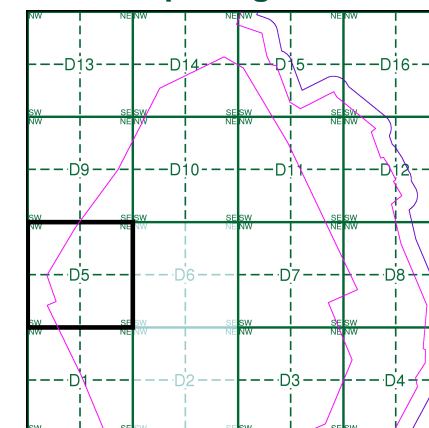

Order Details

Order Number: 218629437_1_1
Customer Ref: 60559231/Teesside Clean Gas
National Grid Reference: 457790, 522320
Slice: D
Site Area (Ha): 1523.9
Search Buffer (m): 100

Site Details

Teesside Clean Gas Project 2 of 2

Landmark
INFORMATION GROUP

Tel: 0844 844 9952
Fax: 0844 844 9951
Web: www.envirocheck.co.uk

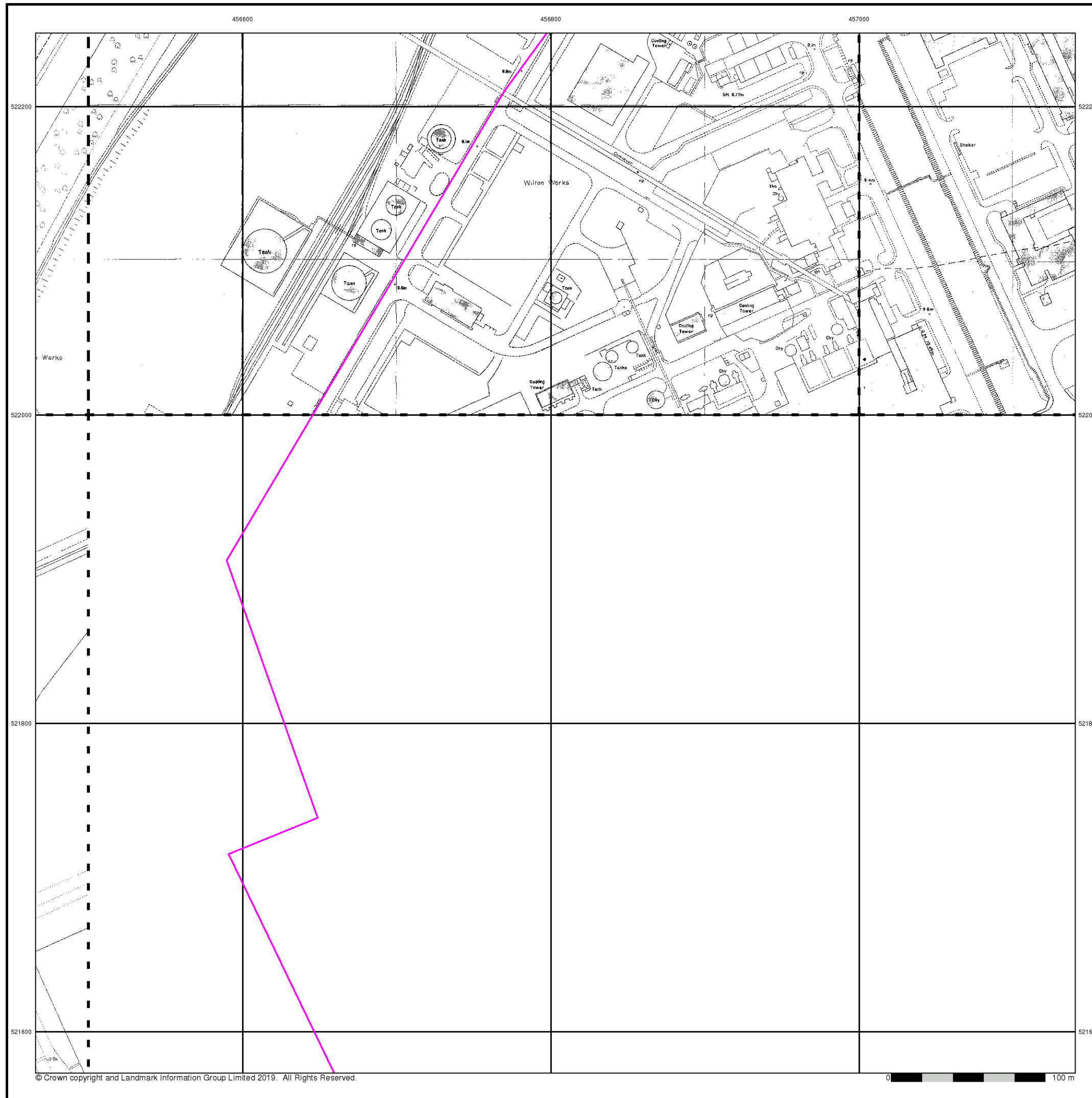



Additional SIMs

Published 1984 - 1989

Source map scale - 1:1,250

The SIM cards (Ordnance Survey's 'Survey of Information on Microfilm') are further, minor editions of mapping which were produced and published in between the main editions as an area was updated. They date from 1947 to 1994, and contain detailed information on buildings, roads and land-use. These maps were produced at both 1:2,500 and 1:1,250 scales.

Map Name(s) and Date(s)

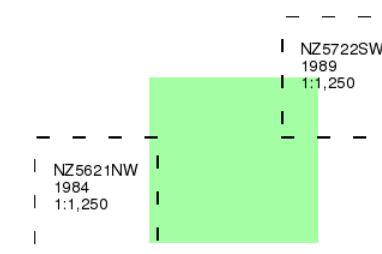

Historical Map - Segment D5

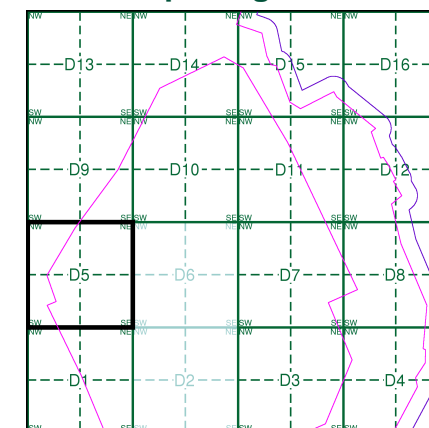

Order Details

Order Number: 218629437_1_1
Customer Ref: 60559231/Teesside Clean Gas
National Grid Reference: 457790, 522320
Slice: D
Site Area (Ha): 1523.9
Search Buffer (m): 100

Site Details

Teesside Clean Gas Project 2 of 2



Tel: 0844 844 9952
Fax: 0844 844 9951
Web: www.envirocheck.co.uk



Large-Scale National Grid Data

Published 1993

Source map scale - 1:1,250

'Large Scale National Grid Data' superseded SIM cards (Ordnance Survey's 'Survey of Information on Microfilm') in 1992, and continued to be produced until 1999. These maps were the fore-runners of digital mapping and so provide detailed information on houses and roads, but tend to show less topographic features such as vegetation. These maps were produced at both 1:2,500 and 1:1,250 scales.

Map Name(s) and Date(s)

NZ5622SW 1993 1:1,250	NZ5622SE 1993 1:1,250	NZ5722SW 1993 1:1,250
NZ5621NW 1993 1:1,250	NZ5621NE 1993 1:1,250	NZ5721NW 1993 1:1,250

Historical Map - Segment D5

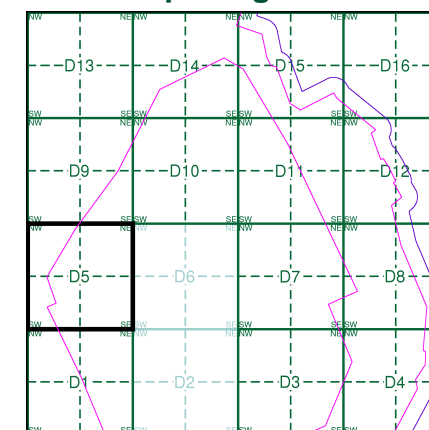

Order Details

Order Number: 218629437_1_1
Customer Ref: 60559231/Teesside Clean Gas
National Grid Reference: 457790, 522320
Slice: D
Site Area (Ha): 1523.9
Search Buffer (m): 100

Site Details

Teesside Clean Gas Project 2 of 2

Landmark
INFORMATION GROUP

Tel: 0844 844 9952
Fax: 0844 844 9951
Web: www.envirocheck.co.uk



Large-Scale National Grid Data

Published 1994

Source map scale - 1:1,250

'Large Scale National Grid Data' superseded SIM cards (Ordnance Survey's 'Survey of Information on Microfilm') in 1992, and continued to be produced until 1999. These maps were the fore-runners of digital mapping and so provide detailed information on houses and roads, but tend to show less topographic features such as vegetation. These maps were produced at both 1:2,500 and 1:1,250 scales.

Map Name(s) and Date(s)

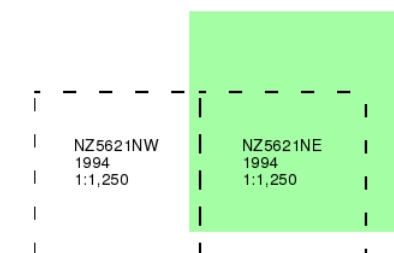

Historical Map - Segment D5

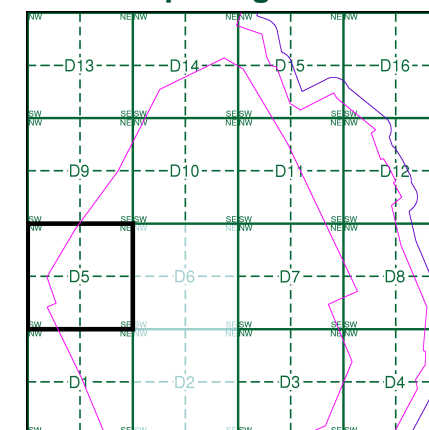

Order Details

Order Number: 218629437_1_1
Customer Ref: 60559231/Teesside Clean Gas
National Grid Reference: 457790, 522320
Slice: D
Site Area (Ha): 1523.9
Search Buffer (m): 100

Site Details

Teesside Clean Gas Project 2 of 2



Tel: 0844 844 9952
Fax: 0844 844 9951
Web: www.envirocheck.co.uk



Historical Aerial Photography

Published 1999

This aerial photography was produced by Getmapping, these vertical aerial photographs provide a seamless, full colour survey of the whole of Great Britain

Historical Aerial Photography - Segment D5

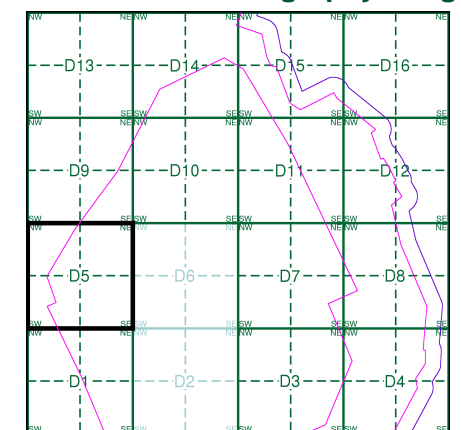

Order Details

Order Number: 218629437_1_1
Customer Ref: 60559231/Teesside Clean Gas
National Grid Reference: 457790, 522320
Slice: D
Site Area (Ha): 1523.9
Search Buffer (m): 100

Site Details

Teesside Clean Gas Project 2 of 2



Tel: 0844 844 9952
Fax: 0844 844 9951
Web: www.envirocheck.co.uk

Historical Mapping Legends

Ordnance Survey County Series and Ordnance Survey Plan 1:2,500

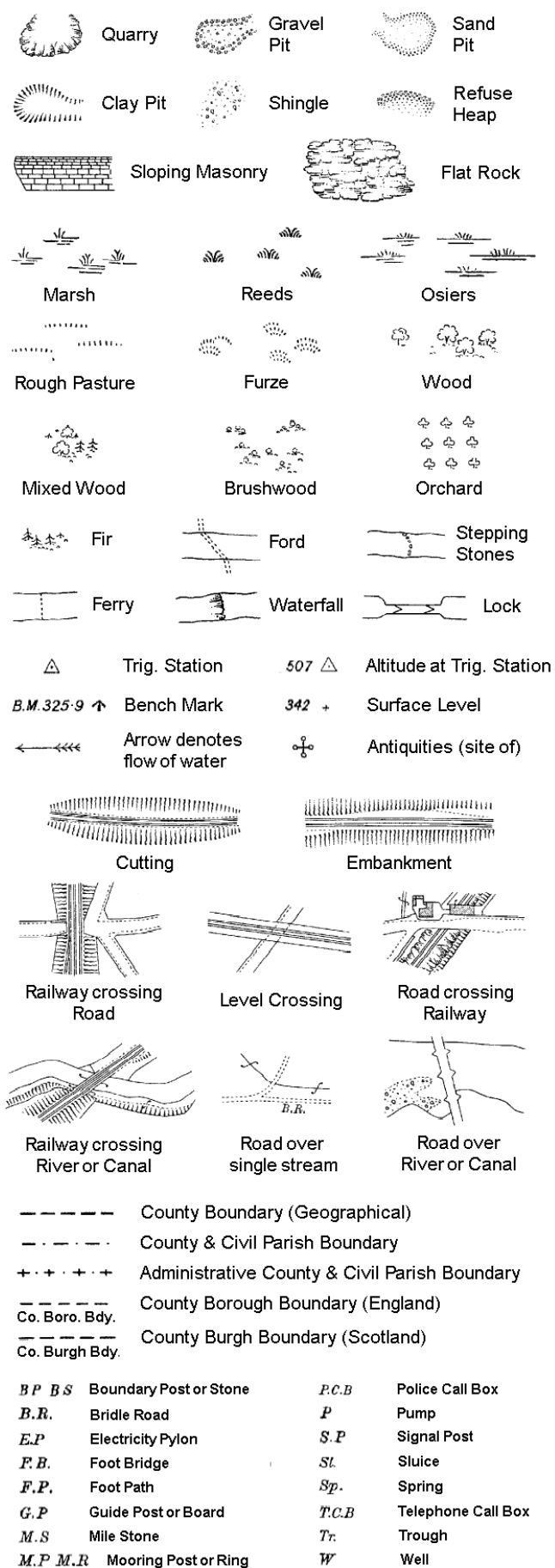

Ordinance Survey Plan, Additional SIMs and Supply of Unpublished Survey Information

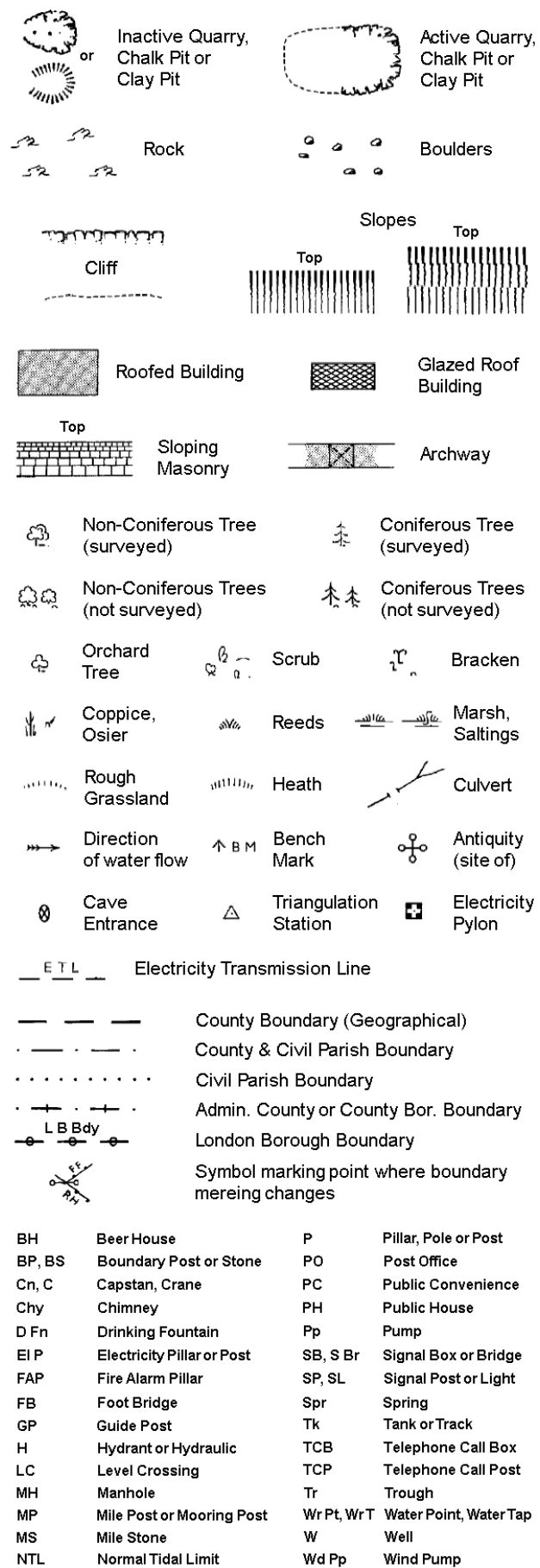

Large-Scale National Grid Data 1:2,500 and 1:1,250

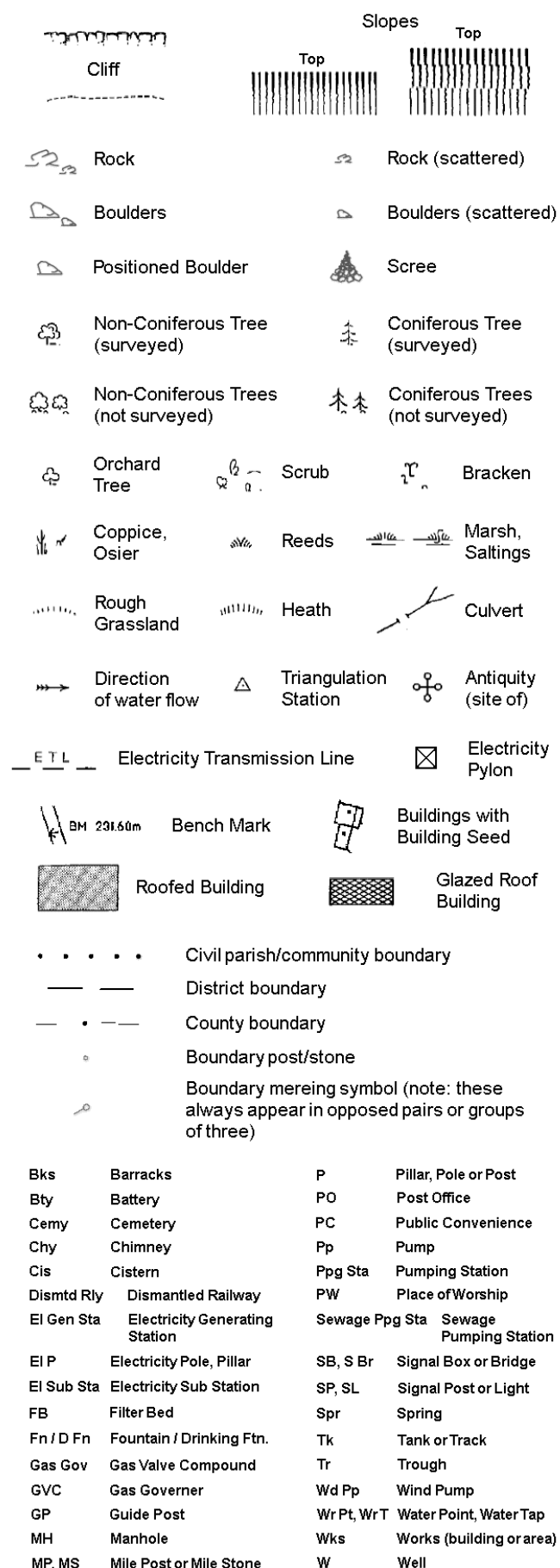

Historical Mapping & Photography included:

Mapping Type	Scale	Date	Page
Yorkshire	1:2,500	1894	2
Yorkshire	1:2,500	1915	3
Yorkshire	1:2,500	1929	4
Ordnance Survey Plan	1:1,250	1953 - 1970	5
Ordnance Survey Plan	1:2,500	1954 - 1972	6
Ordnance Survey Plan	1:1,250	1961	7
Ordnance Survey Plan	1:2,500	1962 - 1975	8
Ordnance Survey Plan	1:1,250	1971	9
Supply of Unpublished Survey Information	1:1,250	1974	10
Additional SIMs	1:1,250	1983 - 1984	11
Additional SIMs	1:2,500	1984	12
Ordnance Survey Plan	1:1,250	1988	13
Additional SIMs	1:1,250	1989	14
Large-Scale National Grid Data	1:1,250	1993	15
Historical Aerial Photography	1:2,500	1999	16

Historical Map - Segment D7

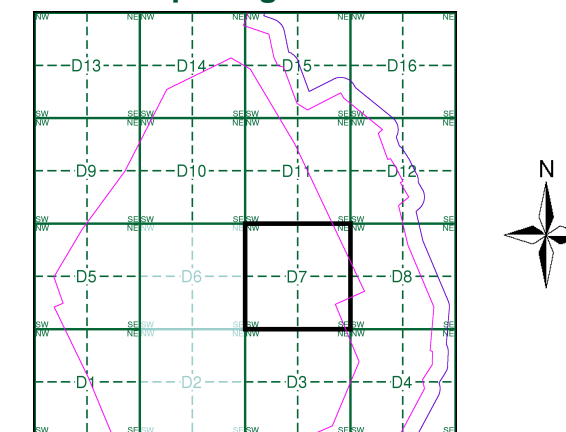

Order Details

Order Number: 218629437_1_1
Customer Ref: 60559231/Teesside Clean Gas
National Grid Reference: 457790, 522320
Slice: D
Site Area (Ha): 1523.9
Search Buffer (m): 100

Site Details

Teesside Clean Gas Project 2 of 2

Landmark
INFORMATION GROUP

Tel: 0844 844 9952
Fax: 0844 844 9951
Web: www.envirocheck.co.uk



Yorkshire

Published 1894

Source map scale - 1:2,500

The historical maps shown were reproduced from maps predominantly held at the scale adopted for England, Wales and Scotland in the 1840's. In 1854 the 1:2,500 scale was adopted for mapping urban areas and by 1896 it covered the whole of what were considered to be the cultivated parts of Great Britain. The published date given below is often some years later than the surveyed date. Before 1938, all OS maps were based on the Cassini Projection, with independent surveys of a single county or group of counties, giving rise to significant inaccuracies in outlying areas.

Map Name(s) and Date(s)

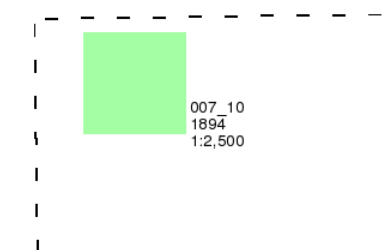

Historical Map - Segment D7

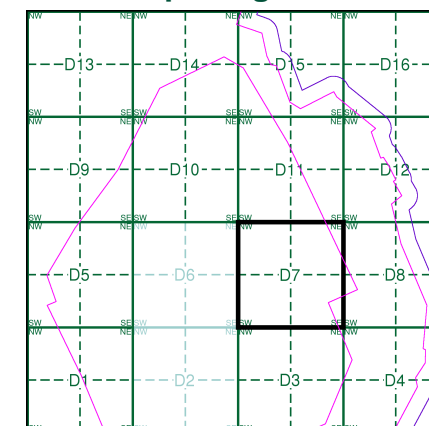

Order Details

Order Number: 218629437_1_1
Customer Ref: 60559231/Teesside Clean Gas
National Grid Reference: 457790, 522320
Slice: D
Site Area (Ha): 1523.9
Search Buffer (m): 100

Site Details

Teesside Clean Gas Project 2 of 2



Tel: 0844 844 9952
Fax: 0844 844 9951
Web: www.envirocheck.co.uk

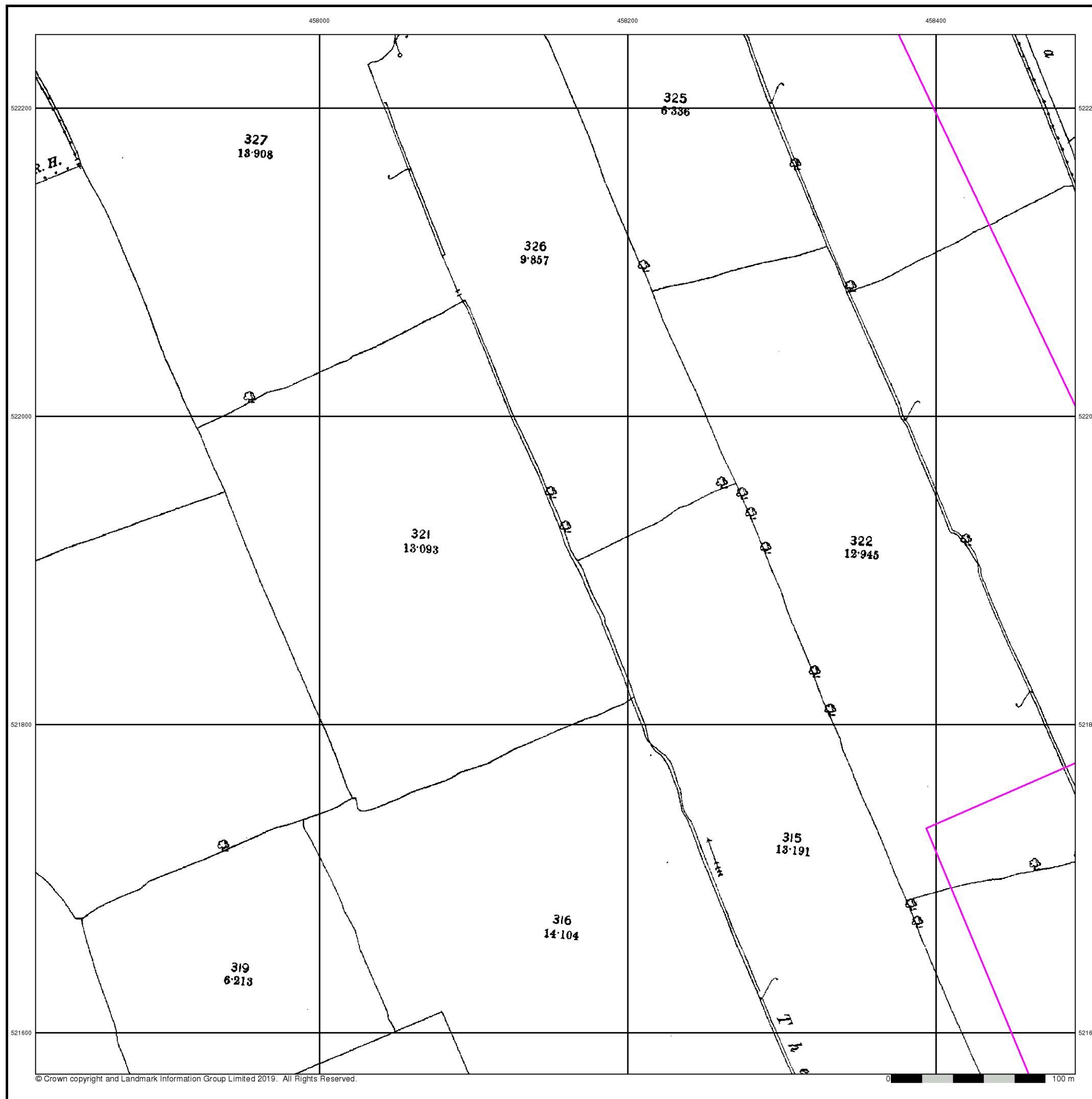

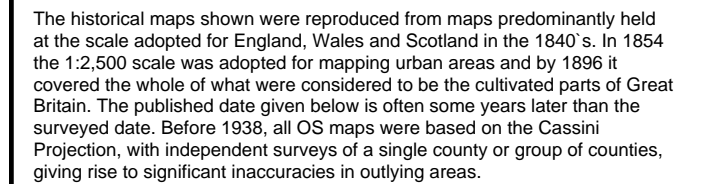

007_10
1915
1:2,500



Order Number: 218629437_1_1
Customer Ref: 60559231/Teesside Clean Gas
National Grid Reference: 457790, 522320
Slice: D
Site Area (Ha): 1523.9
Search Buffer (m): 100

Teesside Clean Gas Project 2 of 2

Tel: 0844 844 9952
Fax: 0844 844 9951
Web: www.envirocheck.co.uk



Yorkshire

Published 1929

Source map scale - 1:2,500

The historical maps shown were reproduced from maps predominantly held at the scale adopted for England, Wales and Scotland in the 1840's. In 1854 the 1:2,500 scale was adopted for mapping urban areas and by 1896 it covered the whole of what were considered to be the cultivated parts of Great Britain. The published date given below is often some years later than the surveyed date. Before 1938, all OS maps were based on the Cassini Projection, with independent surveys of a single county or group of counties, giving rise to significant inaccuracies in outlying areas.

Map Name(s) and Date(s)

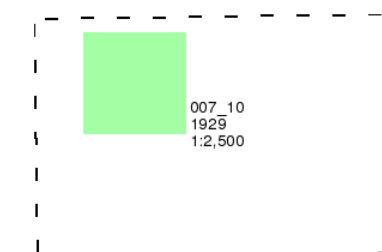

Historical Map - Segment D7

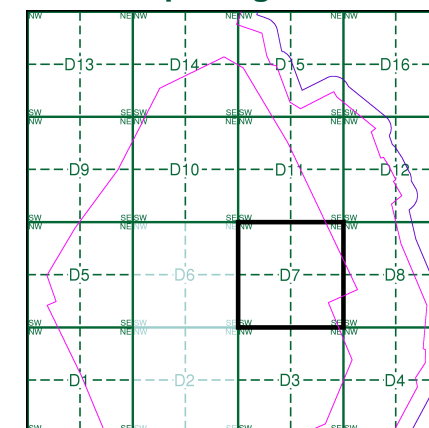

Order Details

Order Number: 218629437_1_1
Customer Ref: 60559231/Teesside Clean Gas
National Grid Reference: 457790, 522320
Slice: D
Site Area (Ha): 1523.9
Search Buffer (m): 100

Site Details

Teesside Clean Gas Project 2 of 2



Tel: 0844 844 9952
Fax: 0844 844 9951
Web: www.envirocheck.co.uk

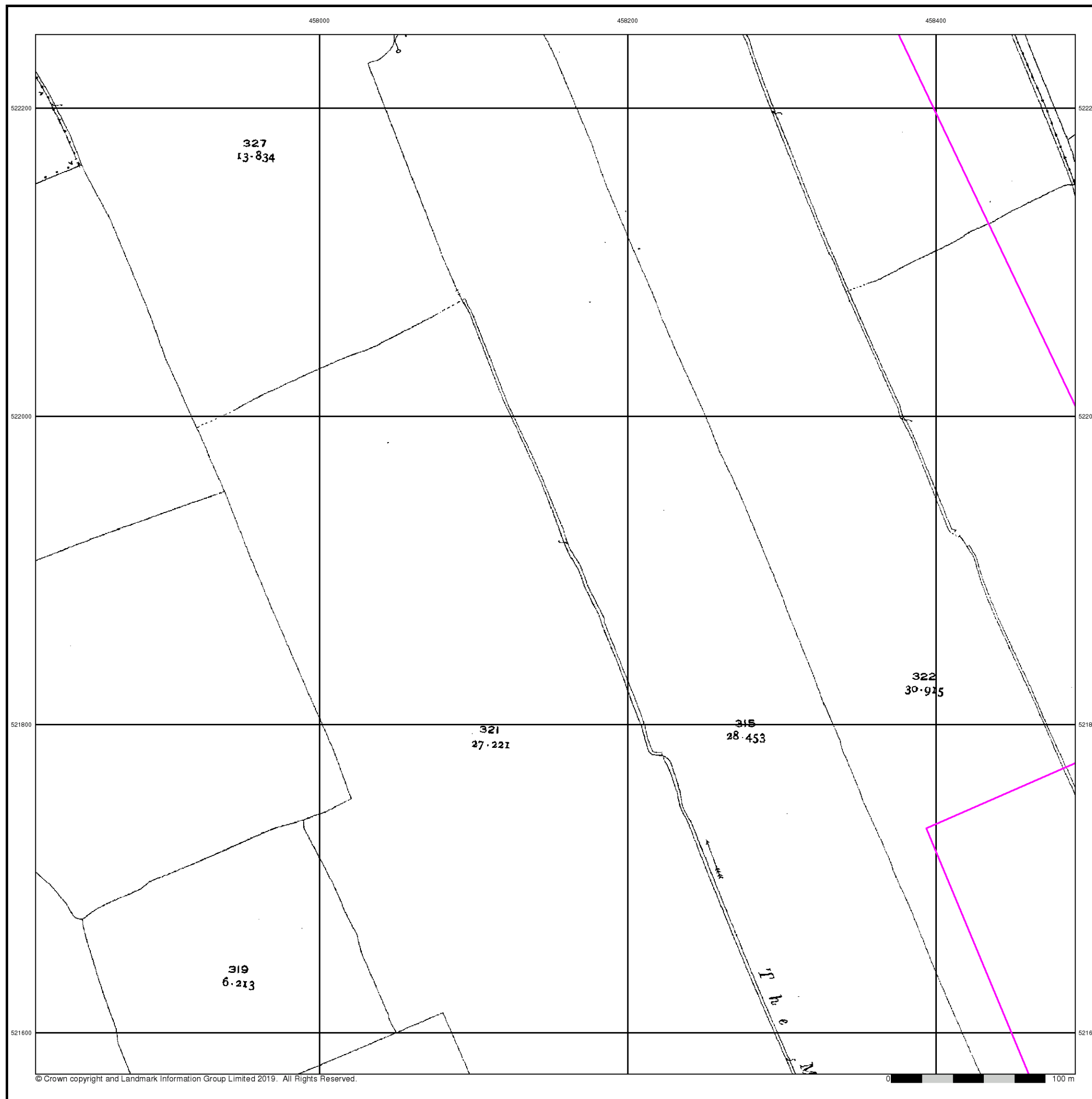



Ordnance Survey Plan

Published 1953 - 1970

Source map scale - 1:1,250

The historical maps shown were reproduced from maps predominantly held at the scale adopted for England, Wales and Scotland in the 1840's. In 1854 the 1:2,500 scale was adopted for mapping urban areas and by 1896 it covered the whole of what were considered to be the cultivated parts of Great Britain. The published date given below is often some years later than the surveyed date. Before 1938, all OS maps were based on the Cassini Projection, with independent surveys of a single county or group of counties, giving rise to significant inaccuracies in outlying areas.

Map Name(s) and Date(s)

NZ5722SE 1953 1:1,250	NZ5822SW 1953 1:1,250
NZ5721NE 1953 1:1,250	NZ5821NW 1970 1:1,250

Historical Map - Segment D7

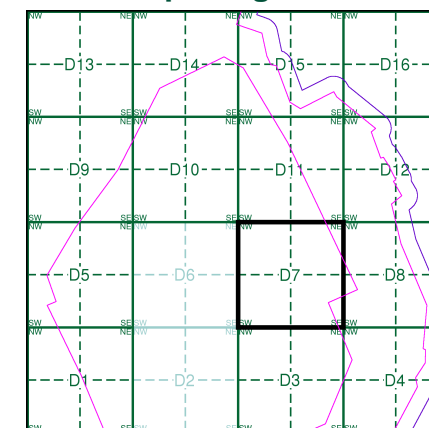

Order Details

Order Number: 218629437_1_1
Customer Ref: 60559231/Teesside Clean Gas
National Grid Reference: 457790, 522320
Slice: D
Site Area (Ha): 1523.9
Search Buffer (m): 100

Site Details

Teesside Clean Gas Project 2 of 2

Landmark
INFORMATION GROUP

Tel: 0844 844 9952
Fax: 0844 844 9951
Web: www.envirocheck.co.uk

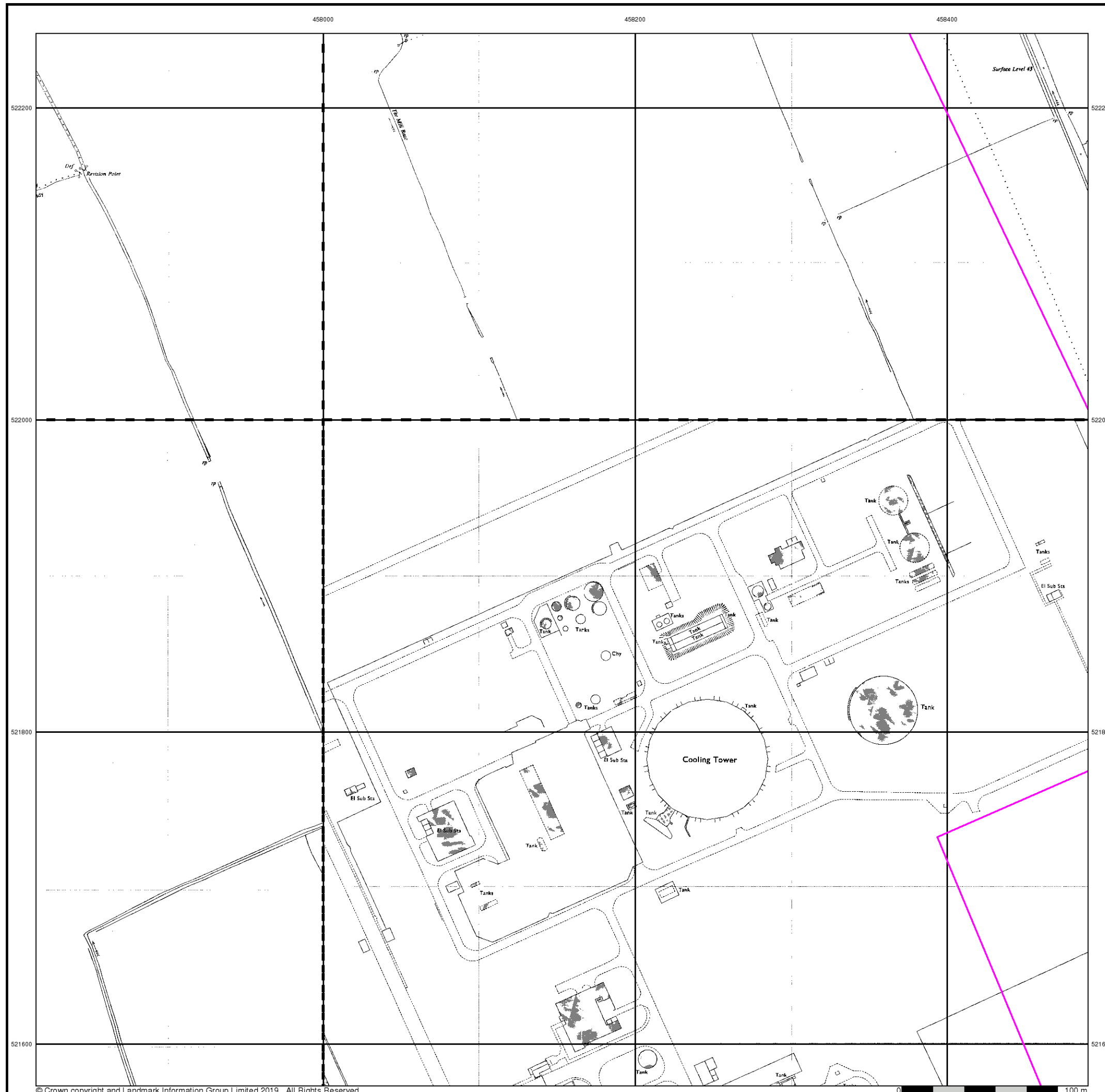



Ordnance Survey Plan

Published 1954 - 1972

Source map scale - 1:2,500

The historical maps shown were reproduced from maps predominantly held at the scale adopted for England, Wales and Scotland in the 1840's. In 1854 the 1:2,500 scale was adopted for mapping urban areas and by 1896 it covered the whole of what were considered to be the cultivated parts of Great Britain. The published date given below is often some years later than the surveyed date. Before 1938, all OS maps were based on the Cassini Projection, with independent surveys of a single county or group of counties, giving rise to significant inaccuracies in outlying areas.

Map Name(s) and Date(s)

NZ5722 1955 1:2,500	NZ5822 1954 1:2,500
NZ5721 1955 1:2,500	NZ5821 1972 1:2,500

Historical Map - Segment D7

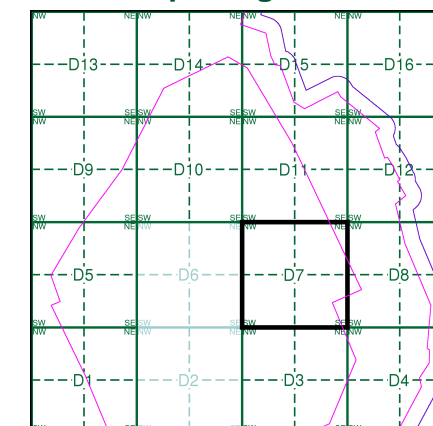

Order Details

Order Number: 218629437_1_1
Customer Ref: 60559231/Teesside Clean Gas
National Grid Reference: 457790, 522320
Slice: D
Site Area (Ha): 1523.9
Search Buffer (m): 100

Site Details

Teesside Clean Gas Project 2 of 2



Tel: 0844 844 9952
Fax: 0844 844 9951
Web: www.envirocheck.co.uk

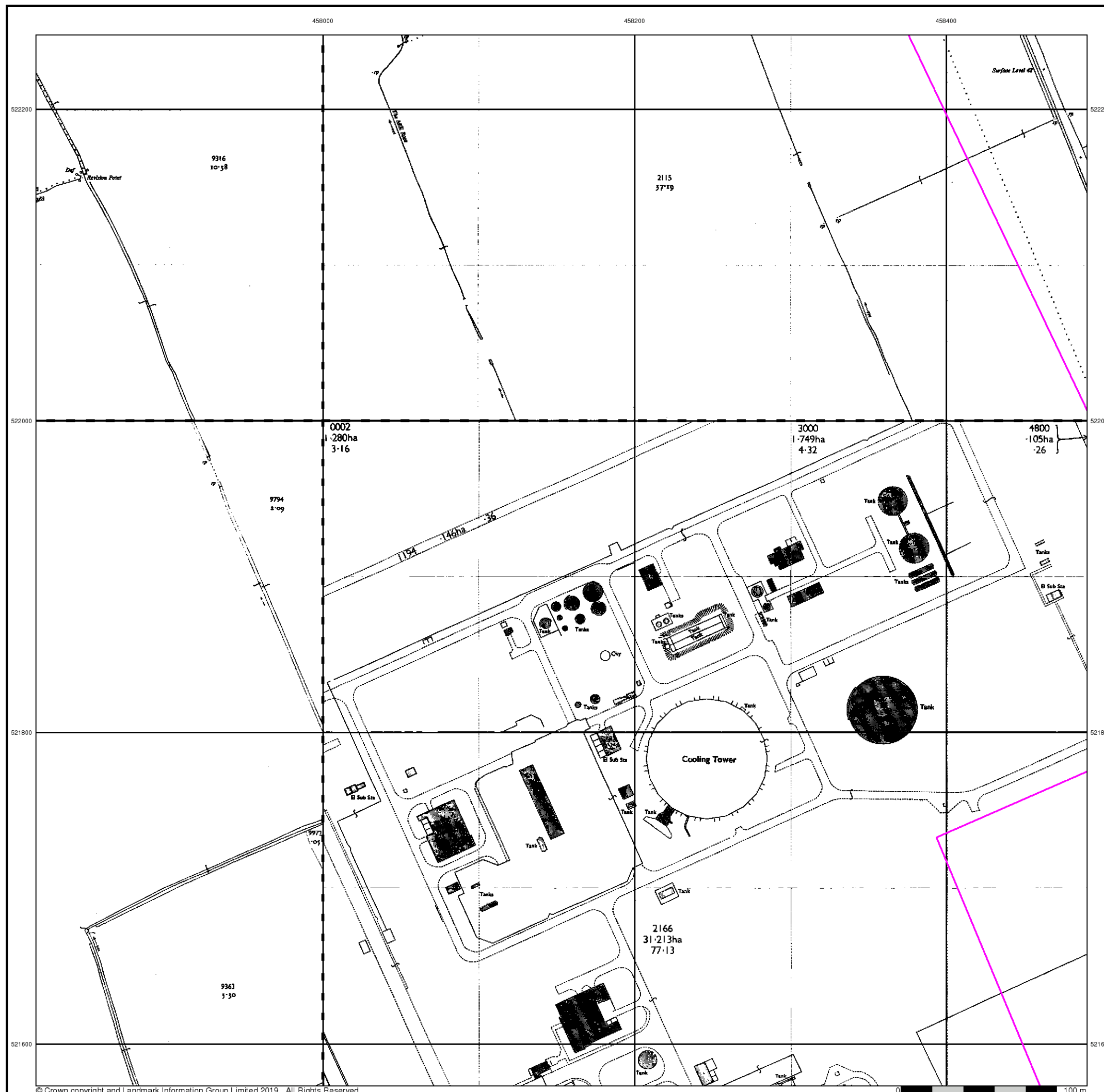



Ordnance Survey Plan

Published 1961

Source map scale - 1:1,250

The historical maps shown were reproduced from maps predominantly held at the scale adopted for England, Wales and Scotland in the 1840's. In 1854 the 1:2,500 scale was adopted for mapping urban areas and by 1896 it covered the whole of what were considered to be the cultivated parts of Great Britain. The published date given below is often some years later than the surveyed date. Before 1938, all OS maps were based on the Cassini Projection, with independent surveys of a single county or group of counties, giving rise to significant inaccuracies in outlying areas.

Map Name(s) and Date(s)

NZ5722SE 1961 1:1,250	NZ5822SW 1961 1:1,250
NZ5721NE 1961 1:1,250	

Historical Map - Segment D7

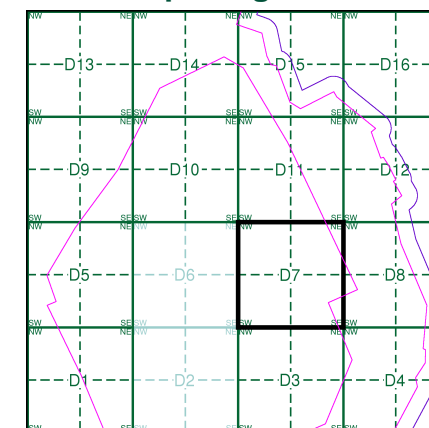

Order Details

Order Number: 218629437_1_1
Customer Ref: 60559231/Teesside Clean Gas
National Grid Reference: 457790, 522320
Slice: D
Site Area (Ha): 1523.9
Search Buffer (m): 100

Site Details

Teesside Clean Gas Project 2 of 2

Landmark
INFORMATION GROUP

Tel: 0844 844 9952
Fax: 0844 844 9951
Web: www.envirocheck.co.uk



Ordnance Survey Plan

Published 1962 - 1975

Source map scale - 1:2,500

The historical maps shown were reproduced from maps predominantly held at the scale adopted for England, Wales and Scotland in the 1840's. In 1854 the 1:2,500 scale was adopted for mapping urban areas and by 1896 it covered the whole of what were considered to be the cultivated parts of Great Britain. The published date given below is often some years later than the surveyed date. Before 1938, all OS maps were based on the Cassini Projection, with independent surveys of a single county or group of counties, giving rise to significant inaccuracies in outlying areas.

Map Name(s) and Date(s)

NZ5722 1962 1:2,500	NZ5822 1972 1:2,500
NZ5721 1963 1:2,500	NZ5821 1975 1:2,500

Historical Map - Segment D7

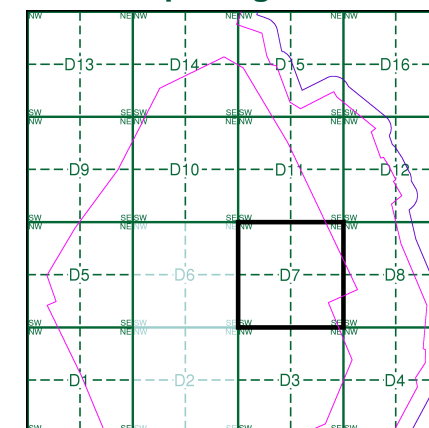

Order Details

Order Number: 218629437_1_1
Customer Ref: 60559231/Teesside Clean Gas
National Grid Reference: 457790, 522320
Slice: D
Site Area (Ha): 1523.9
Search Buffer (m): 100

Site Details

Teesside Clean Gas Project 2 of 2



Tel: 0844 844 9952
Fax: 0844 844 9951
Web: www.envirocheck.co.uk

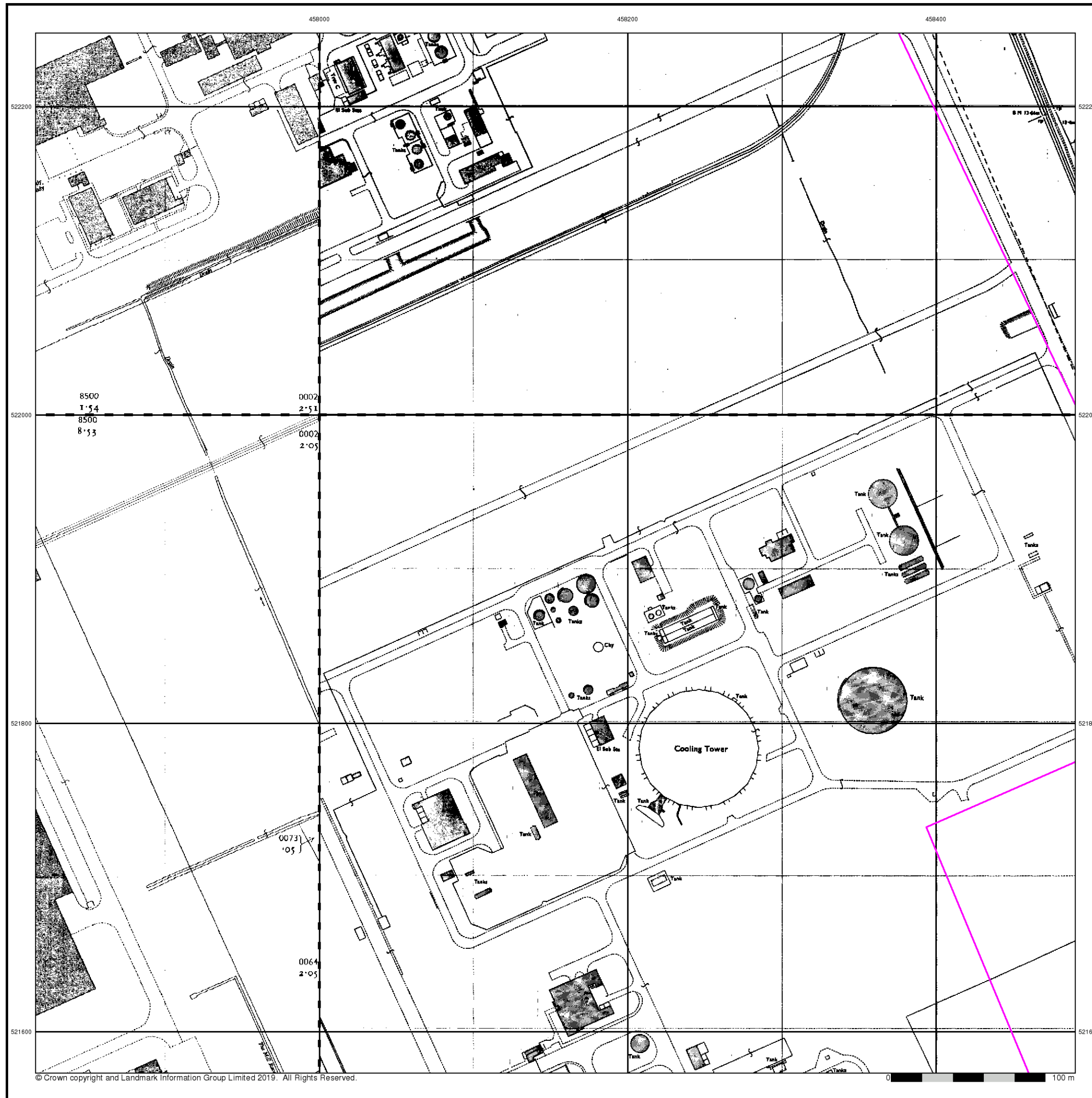



Ordnance Survey Plan

Published 1971

Source map scale - 1:1,250

The historical maps shown were reproduced from maps predominantly held at the scale adopted for England, Wales and Scotland in the 1840's. In 1854 the 1:2,500 scale was adopted for mapping urban areas and by 1896 it covered the whole of what were considered to be the cultivated parts of Great Britain. The published date given below is often some years later than the surveyed date. Before 1938, all OS maps were based on the Cassini Projection, with independent surveys of a single county or group of counties, giving rise to significant inaccuracies in outlying areas.

Map Name(s) and Date(s)

NZ5722SE 1971 1:1,250	NZ5822SW 1971 1:1,250
NZ5721NE 1971 1:1,250	

Historical Map - Segment D7

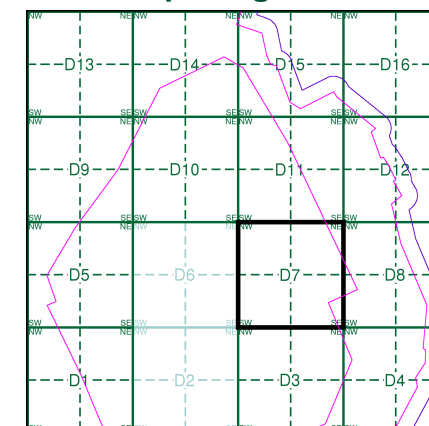

Order Details

Order Number: 218629437_1_1
Customer Ref: 60559231/Teesside Clean Gas
National Grid Reference: 457790, 522320
Slice: D
Site Area (Ha): 1523.9
Search Buffer (m): 100

Site Details

Teesside Clean Gas Project 2 of 2

Landmark
INFORMATION GROUP

Tel: 0844 844 9952
Fax: 0844 844 9951
Web: www.envirocheck.co.uk



Supply of Unpublished Survey Information

Published 1974

Source map scale - 1:1,250

SUSI maps (Supply of Unpublished Survey Information) were produced between 1972 and 1977, mainly for internal use at Ordnance Survey. These were more of a 'work-in-progress' plan as they showed updates of individual areas on a map. These maps were unpublished, and they do not represent a single moment in time. They were produced at both 1:2,500 and 1:1,250 scales.

Map Name(s) and Date(s)

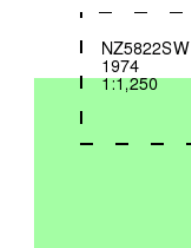

Historical Map - Segment D7

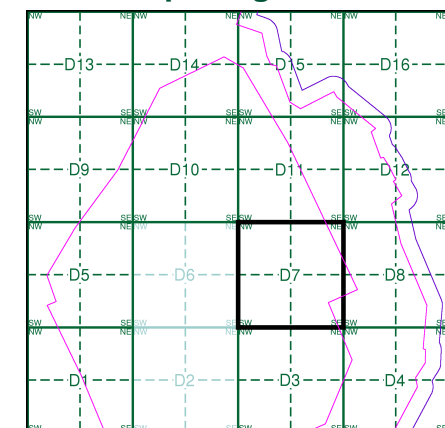

Order Details

Order Number: 218629437_1_1
Customer Ref: 60559231/Teesside Clean Gas
National Grid Reference: 457790, 522320
Slice: D
Site Area (Ha): 1523.9
Search Buffer (m): 100

Site Details

Teesside Clean Gas Project 2 of 2



Tel: 0844 844 9952
Fax: 0844 844 9951
Web: www.envirocheck.co.uk

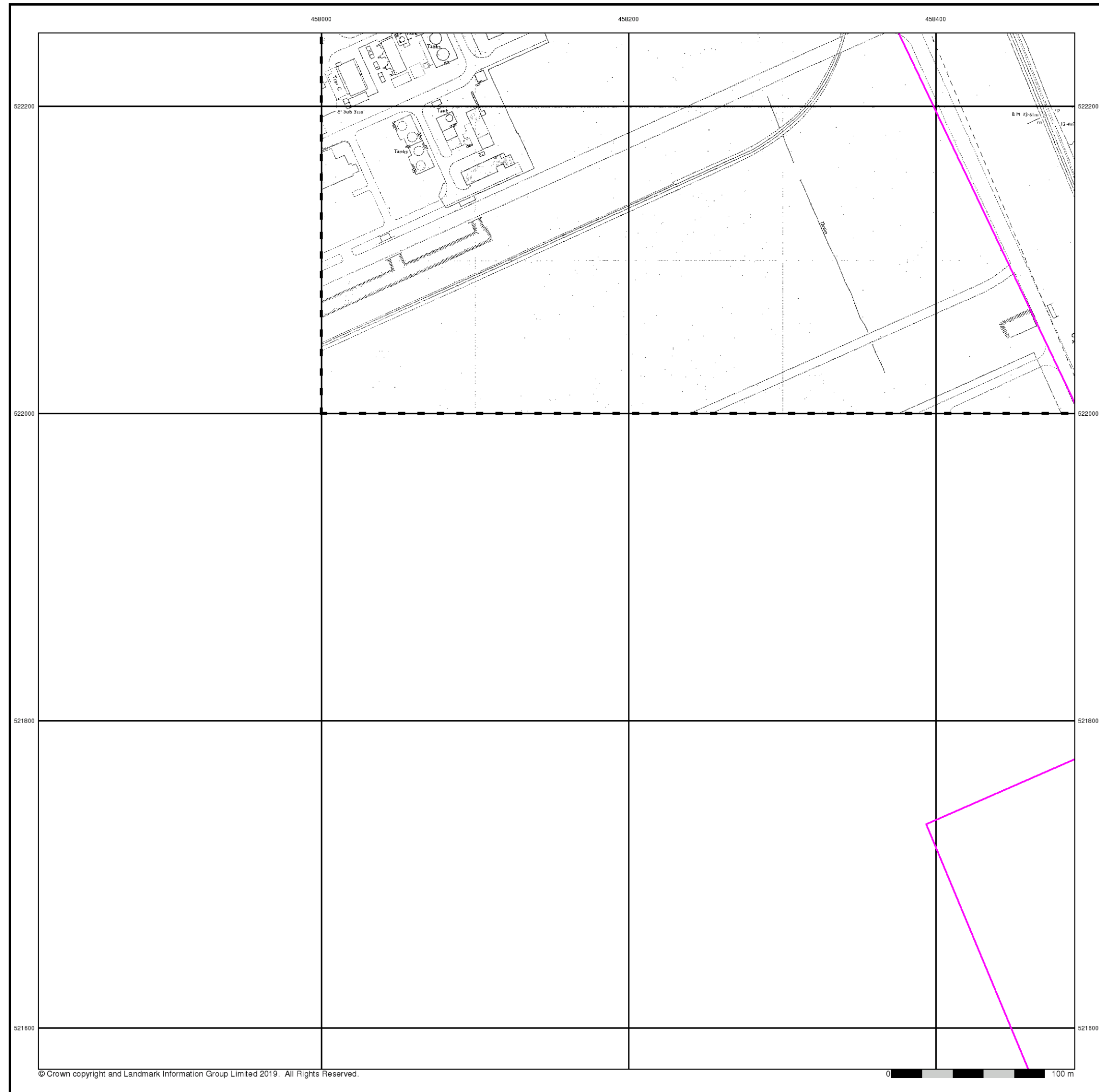



Additional SIMs

Published 1983 - 1984

Source map scale - 1:1,250

The SIM cards (Ordnance Survey's 'Survey of Information on Microfilm') are further, minor editions of mapping which were produced and published in between the main editions as an area was updated. They date from 1947 to 1994, and contain detailed information on buildings, roads and land-use. These maps were produced at both 1:2,500 and 1:1,250 scales.

Map Name(s) and Date(s)

NZ5722SE 1984 1:1,250	NZ5822SW 1983 1:1,250
NZ5721NE 1983 1:1,250	NZ5821NW 1983 1:1,250

Historical Map - Segment D7

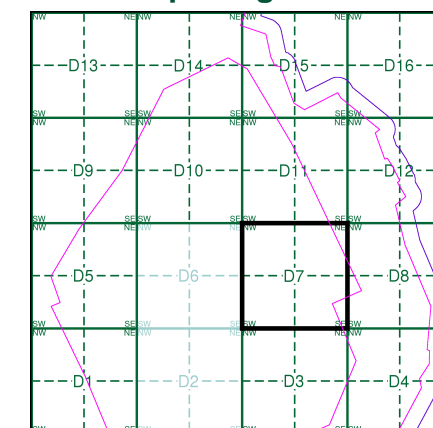

Order Details

Order Number: 218629437_1_1
Customer Ref: 60559231/Teesside Clean Gas
National Grid Reference: 457790, 522320
Slice: D
Site Area (Ha): 1523.9
Search Buffer (m): 100

Site Details

Teesside Clean Gas Project 2 of 2



Tel: 0844 844 9952
Fax: 0844 844 9951
Web: www.envirocheck.co.uk



Additional SIMs

Published 1984

Source map scale - 1:2,500

The SIM cards (Ordnance Survey's 'Survey of Information on Microfilm') are further, minor editions of mapping which were produced and published in between the main editions as an area was updated. They date from 1947 to 1994, and contain detailed information on buildings, roads and land-use. These maps were produced at both 1:2,500 and 1:1,250 scales.

Map Name(s) and Date(s)

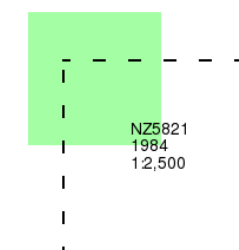

Historical Map - Segment D7

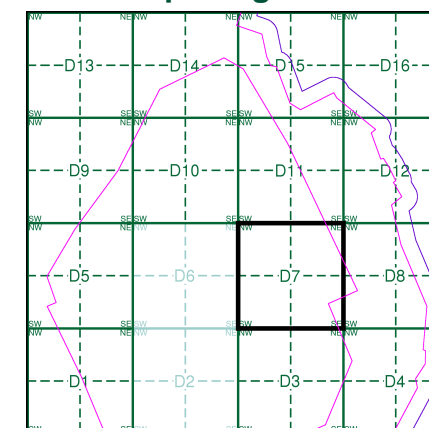

Order Details

Order Number: 218629437_1_1
Customer Ref: 60559231/Teesside Clean Gas
National Grid Reference: 457790, 522320
Slice: D
Site Area (Ha): 1523.9
Search Buffer (m): 100

Site Details

Teesside Clean Gas Project 2 of 2



Tel: 0844 844 9952
Fax: 0844 844 9951
Web: www.envirocheck.co.uk

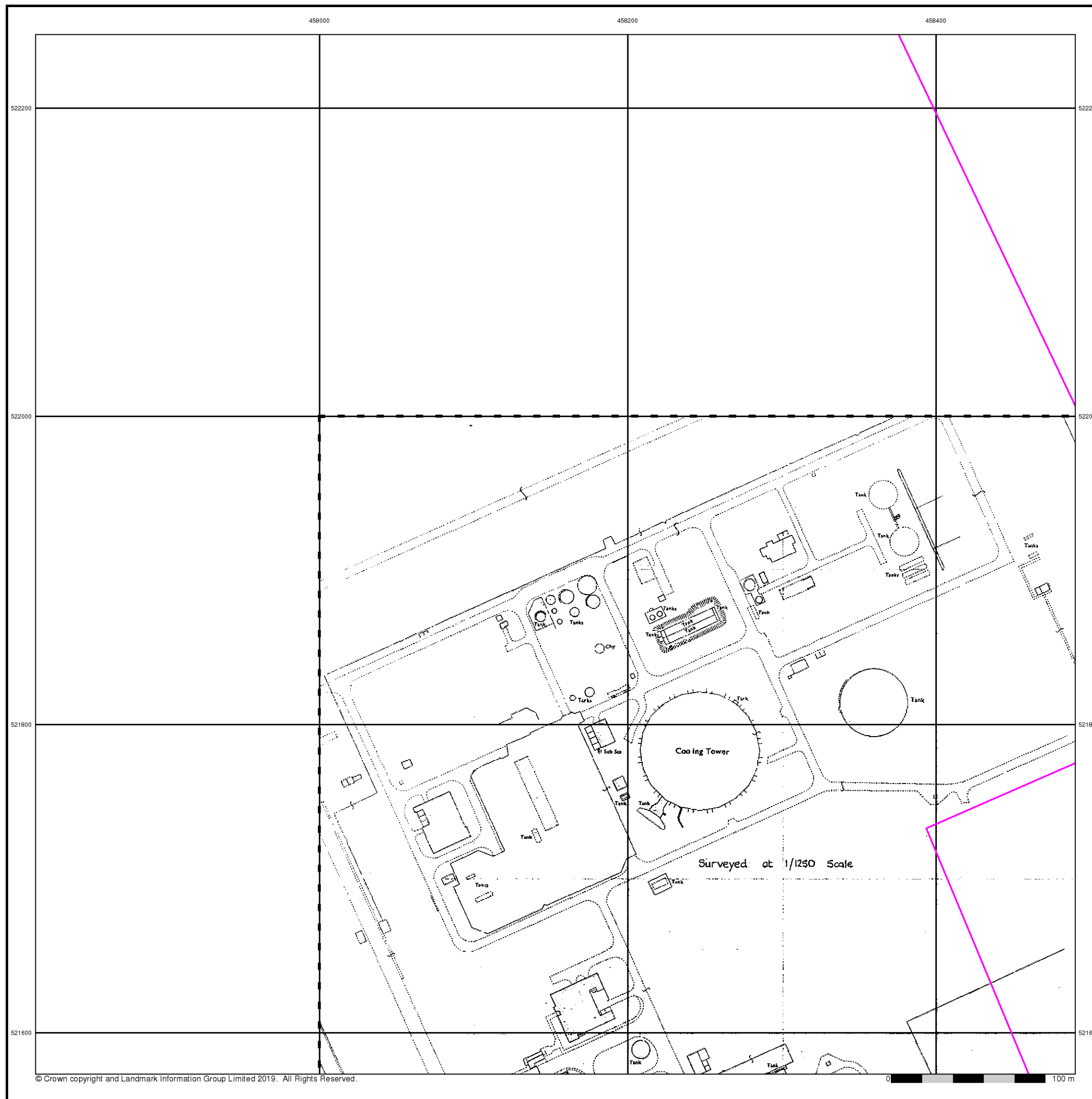



Ordnance Survey Plan

Published 1988

Source map scale - 1:1,250

The historical maps shown were reproduced from maps predominantly held at the scale adopted for England, Wales and Scotland in the 1840's. In 1854 the 1:2,500 scale was adopted for mapping urban areas and by 1896 it covered the whole of what were considered to be the cultivated parts of Great Britain. The published date given below is often some years later than the surveyed date. Before 1938, all OS maps were based on the Cassini Projection, with independent surveys of a single county or group of counties, giving rise to significant inaccuracies in outlying areas.

Map Name(s) and Date(s)

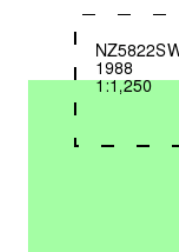

Historical Map - Segment D7

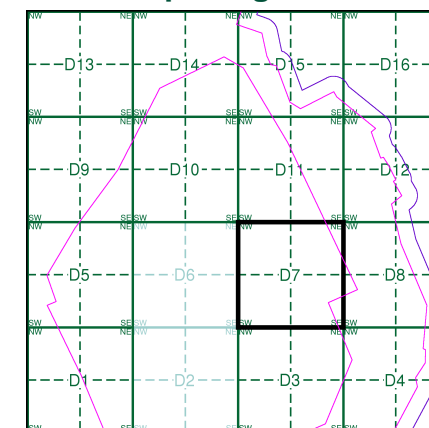

Order Details

Order Number: 218629437_1_1
Customer Ref: 60559231/Teesside Clean Gas
National Grid Reference: 457790, 522320
Slice: D
Site Area (Ha): 1523.9
Search Buffer (m): 100

Site Details

Teesside Clean Gas Project 2 of 2



Tel: 0844 844 9952
Fax: 0844 844 9951
Web: www.envirocheck.co.uk

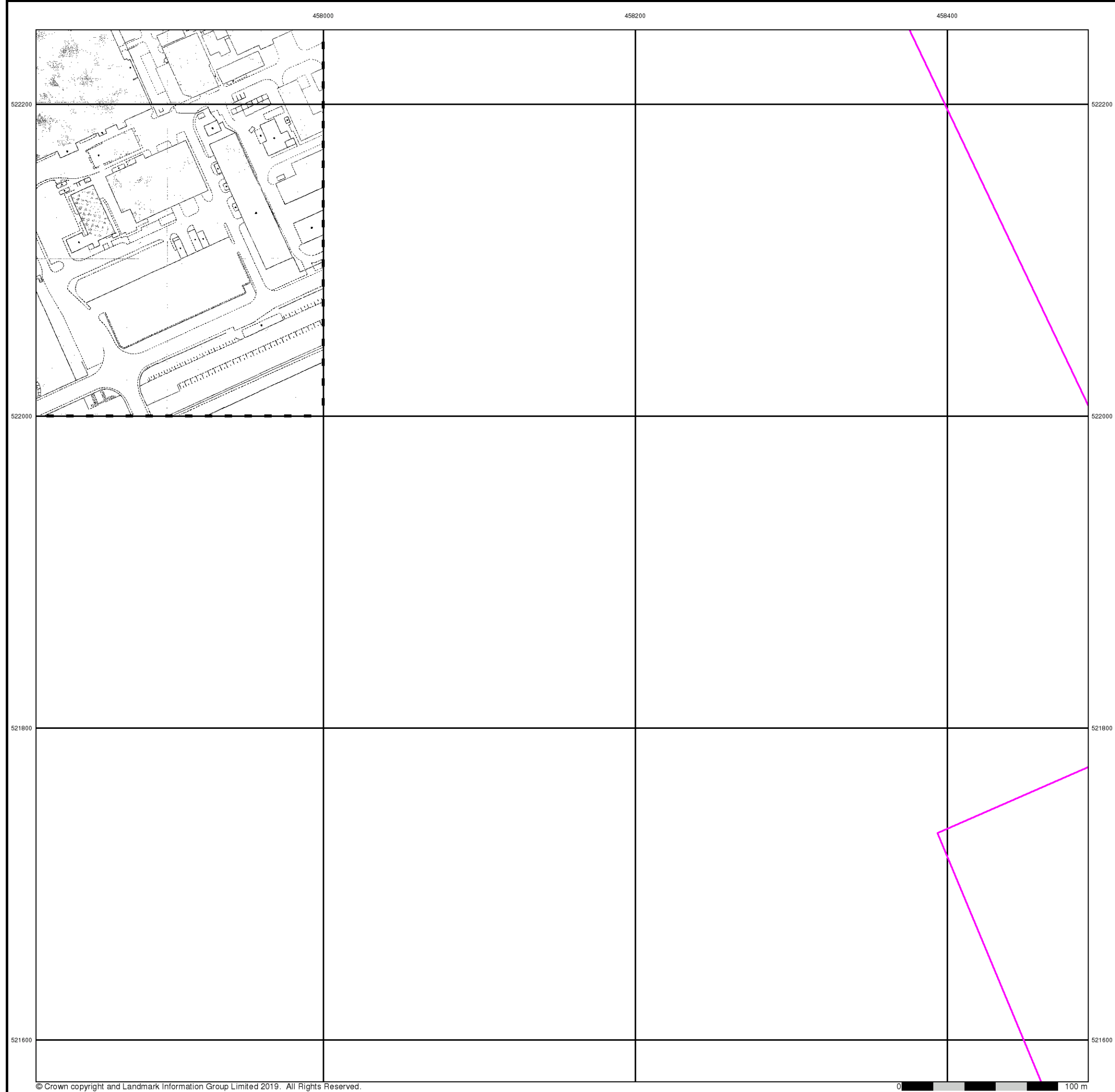

Additional SIMs

Published 1989

Source map scale - 1:1,250

The SIM cards (Ordnance Survey's 'Survey of Information on Microfilm') are further, minor editions of mapping which were produced and published in between the main editions as an area was updated. They date from 1947 to 1994, and contain detailed information on buildings, roads and land-use. These maps were produced at both 1:2,500 and 1:1,250 scales.

Map Name(s) and Date(s)

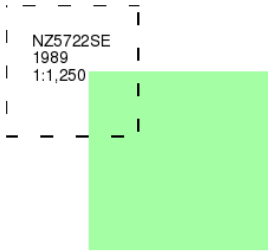

Historical Map - Segment D7

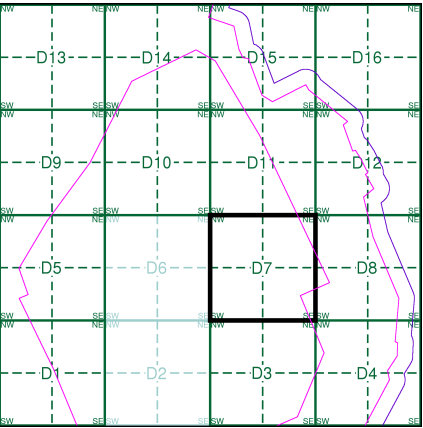

Order Details

Order Number: 218629437_1_1
Customer Ref: 60559231/Teesside Clean Gas
National Grid Reference: 457790, 522320
Slice: D
Site Area (Ha): 1523.9
Search Buffer (m): 100

Site Details

Teesside Clean Gas Project 2 of 2



Tel: 0844 844 9952
Fax: 0844 844 9951
Web: www.envirocheck.co.uk



Large-Scale National Grid Data

Published 1993

Source map scale - 1:1,250

'Large Scale National Grid Data' superseded SIM cards (Ordnance Survey's 'Survey of Information on Microfilm') in 1992, and continued to be produced until 1999. These maps were the fore-runners of digital mapping and so provide detailed information on houses and roads, but tend to show less topographic features such as vegetation. These maps were produced at both 1:2,500 and 1:1,250 scales.

Map Name(s) and Date(s)

NZ5722SE 1993 1:1,250	NZ5822SW 1993 1:1,250
NZ5721NE 1993 1:1,250	NZ5821NW 1993 1:1,250

Historical Map - Segment D7

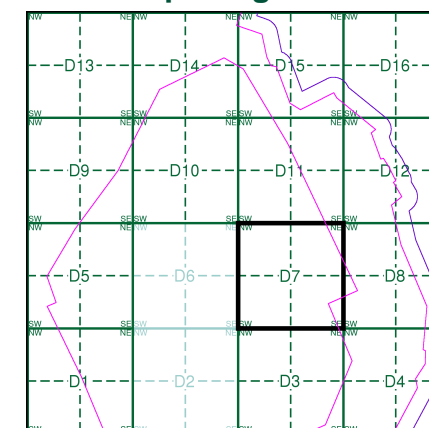

Order Details

Order Number: 218629437_1_1
Customer Ref: 60559231/Teesside Clean Gas
National Grid Reference: 457790, 522320
Slice: D
Site Area (Ha): 1523.9
Search Buffer (m): 100

Site Details

Teesside Clean Gas Project 2 of 2



Tel: 0844 844 9952
Fax: 0844 844 9951
Web: www.envirocheck.co.uk



© Copyright Getmapping plc

0 100 m



Historical Aerial Photography

Published 1999

This aerial photography was produced by Getmapping, these vertical aerial photographs provide a seamless, full colour survey of the whole of Great Britain

Historical Aerial Photography - Segment D7

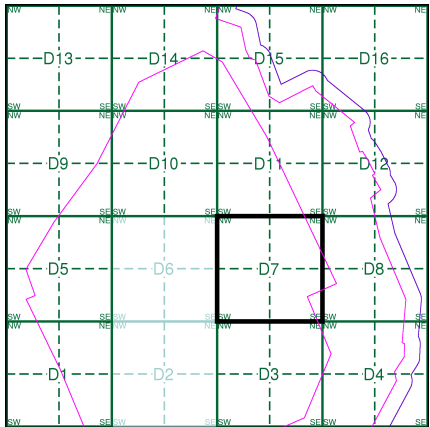

Order Details

Order Number: 218629437_1_1
Customer Ref: 60559231/Teesside Clean Gas
National Grid Reference: 457790, 522320
Slice: D
Site Area (Ha): 1523.9
Search Buffer (m): 100

Site Details

Teesside Clean Gas Project 2 of 2



Tel: 0844 844 9952
Fax: 0844 844 9951
Web: www.envirocheck.co.uk

Historical Mapping Legends

Ordnance Survey County Series and Ordnance Survey Plan 1:2,500

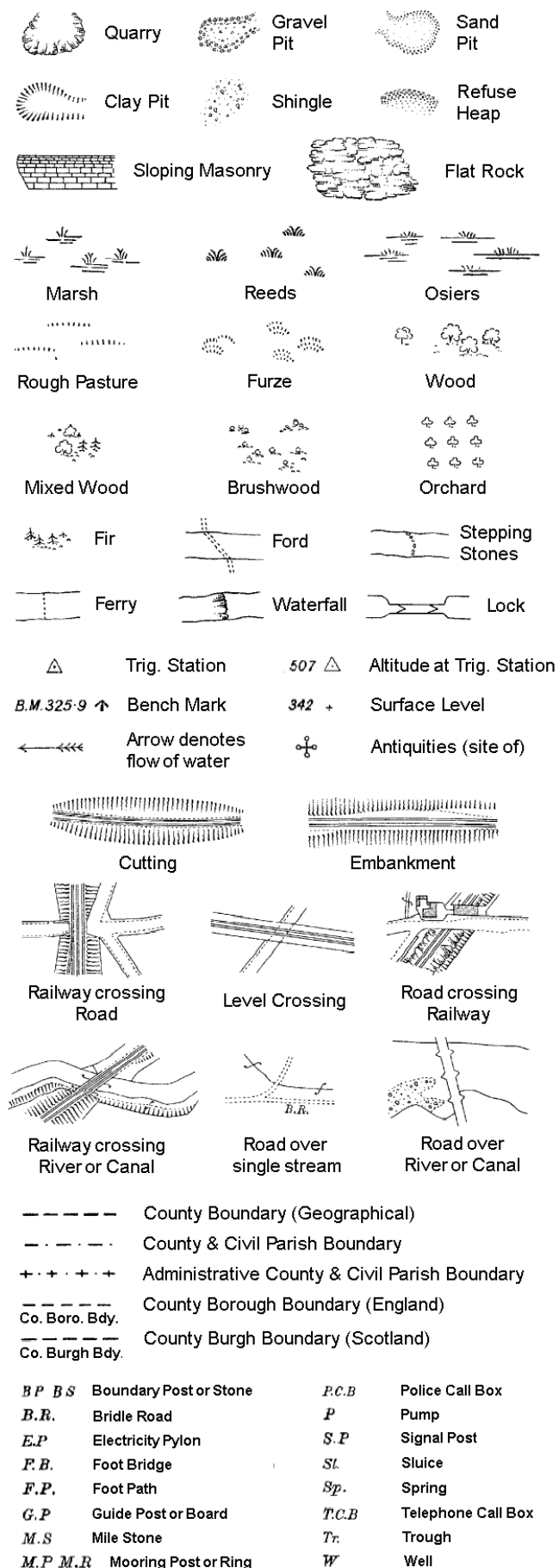

Ordnance Survey Plan, Additional SIMs and Supply of Unpublished Survey Information 1:2,500 and 1:1,250

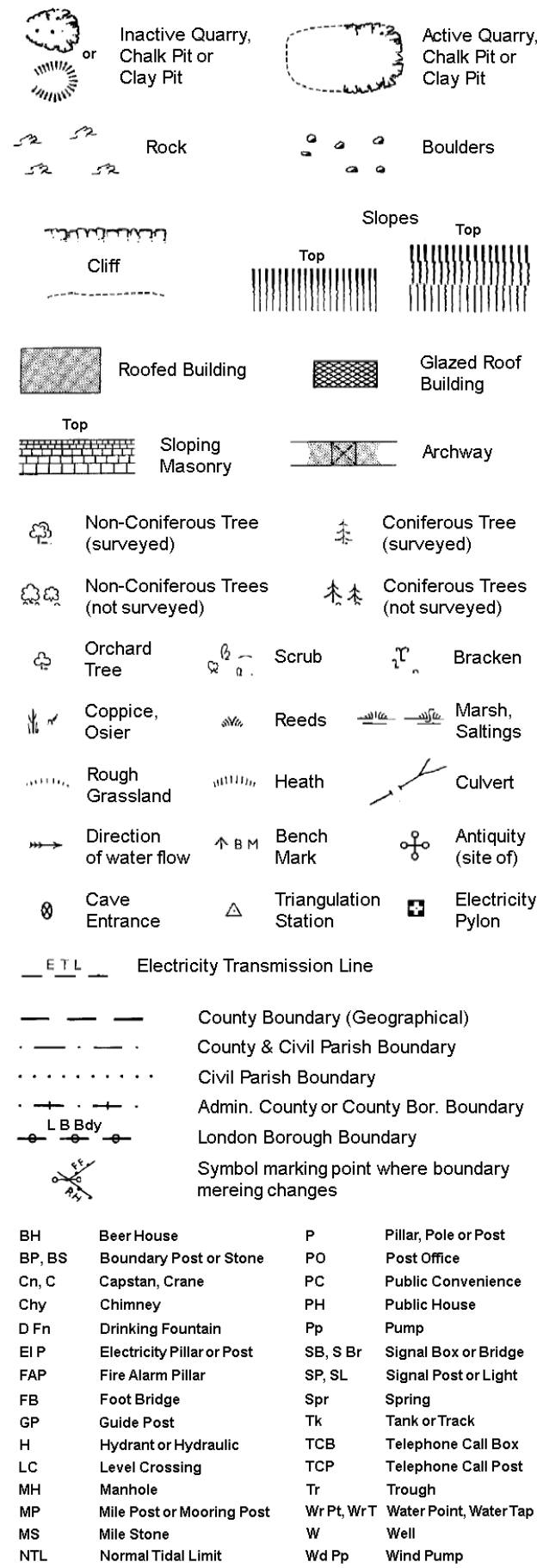

Large-Scale National Grid Data 1:2,500 and 1:1,250

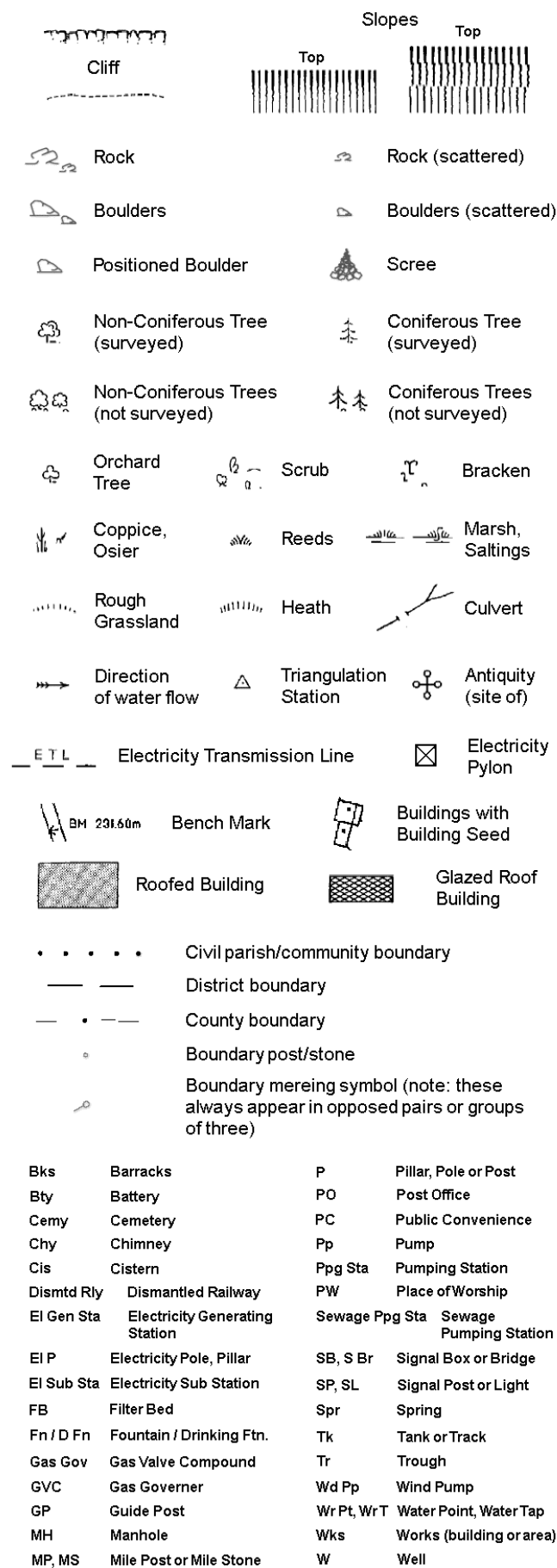

Historical Mapping & Photography included:

Mapping Type	Scale	Date	Pg
Yorkshire	1:2,500	1894	2
Yorkshire	1:2,500	1915	3
Yorkshire	1:2,500	1929	4
Ordnance Survey Plan	1:1,250	1953 - 1984	5
Ordnance Survey Plan	1:2,500	1954 - 1972	6
Ordnance Survey Plan	1:1,250	1961 - 1991	7
Ordnance Survey Plan	1:1,250	1971	8
Ordnance Survey Plan	1:2,500	1972 - 1975	9
Supply of Unpublished Survey Information	1:1,250	1974	10
Additional SIMs	1:1,250	1977 - 1991	11
Additional SIMs	1:2,500	1984	12
Additional SIMs	1:2,500	1986	13
Ordnance Survey Plan	1:1,250	1988	14
Ordnance Survey Plan	1:2,500	1991	15
Large-Scale National Grid Data	1:1,250	1993	16
Large-Scale National Grid Data	1:2,500	1993	17
Large-Scale National Grid Data	1:2,500	1995	18
Large-Scale National Grid Data	1:1,250	1995	19
Historical Aerial Photography	1:2,500	1999	20

Historical Map - Segment D8

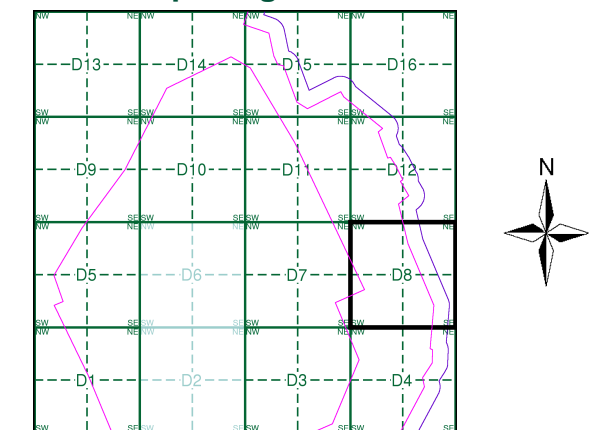

Order Details

Order Number: 218629437_1_1
Customer Ref: 60559231/Teesside Clean Gas
National Grid Reference: 457790, 522320
Slice: D
Site Area (Ha): 1523.9
Search Buffer (m): 100

Site Details

Teesside Clean Gas Project 2 of 2



Tel: 0844 844 9952
Fax: 0844 844 9951
Web: www.envirocheck.co.uk

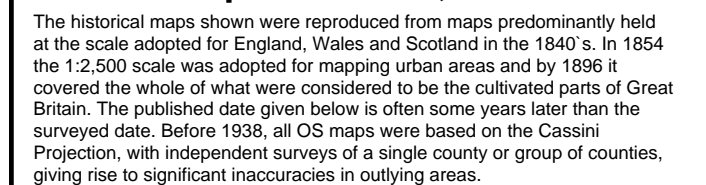

007_10
1894
1:2,500



Order Number: 218629437_1_1
Customer Ref: 60559231/Teesside Clean Gas
National Grid Reference: 457790, 522320
Slice: D
Site Area (Ha): 1523.9
Search Buffer (m): 100

Teesside Clean Gas Project 2 of 2

Tel: 0844 844 9952
Fax: 0844 844 9951
Web: www.envirocheck.co.uk



Yorkshire

Published 1915

Source map scale - 1:2,500

The historical maps shown were reproduced from maps predominantly held at the scale adopted for England, Wales and Scotland in the 1840's. In 1854 the 1:2,500 scale was adopted for mapping urban areas and by 1896 it covered the whole of what were considered to be the cultivated parts of Great Britain. The published date given below is often some years later than the surveyed date. Before 1938, all OS maps were based on the Cassini Projection, with independent surveys of a single county or group of counties, giving rise to significant inaccuracies in outlying areas.

Map Name(s) and Date(s)

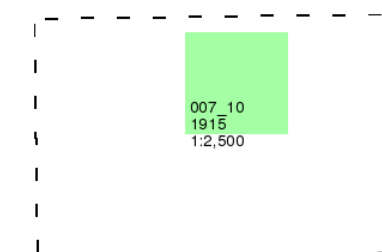

Historical Map - Segment D8

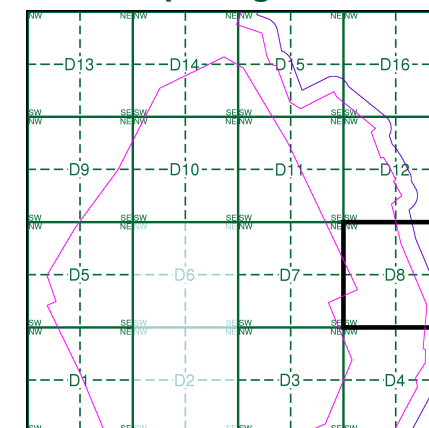

Order Details

Order Number: 218629437_1_1
Customer Ref: 60559231/Teesside Clean Gas
National Grid Reference: 457790, 522320
Slice: D
Site Area (Ha): 1523.9
Search Buffer (m): 100

Site Details

Teesside Clean Gas Project 2 of 2



Tel: 0844 844 9952
Fax: 0844 844 9951
Web: www.envirocheck.co.uk

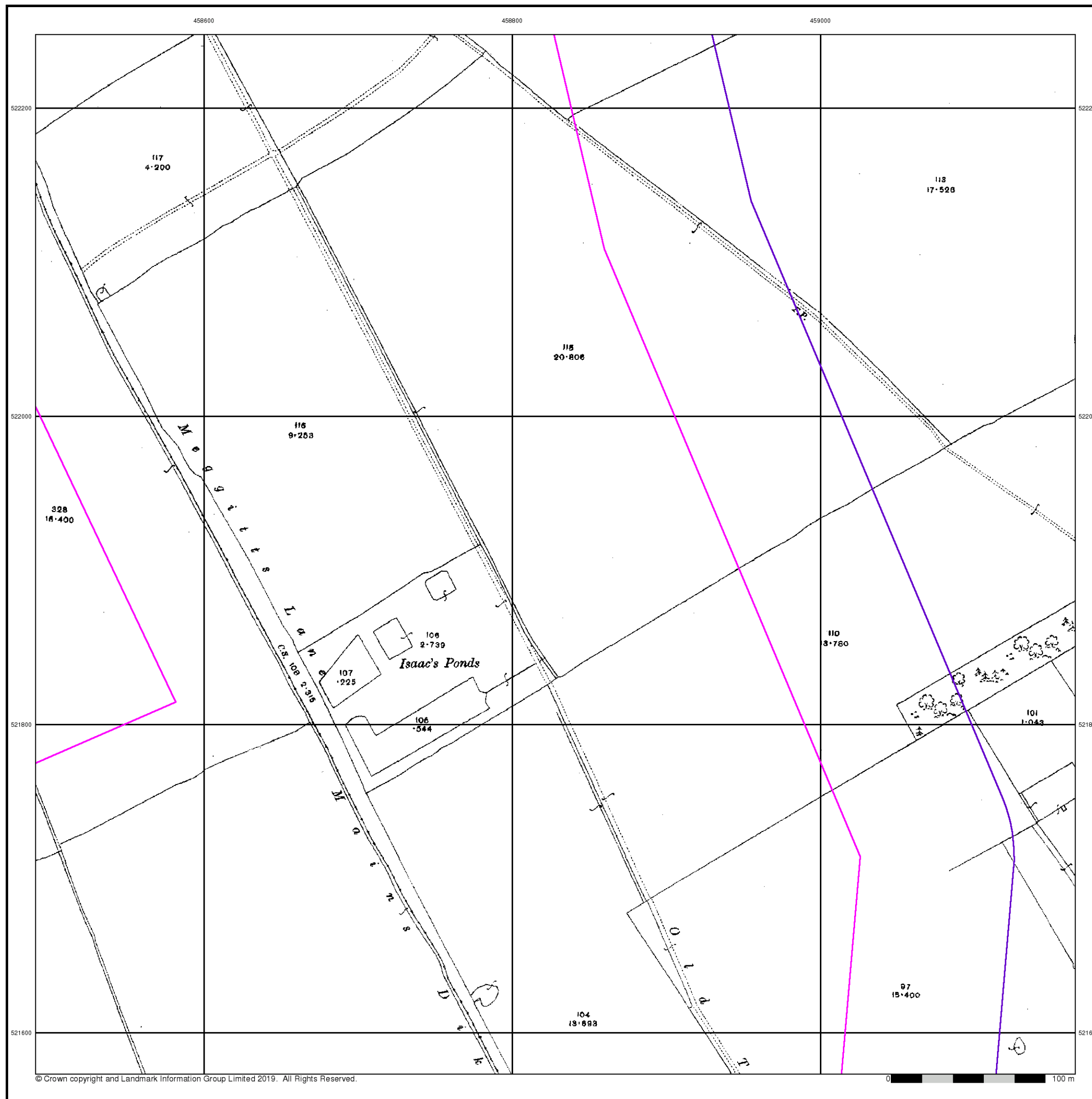



Yorkshire

Published 1929

Source map scale - 1:2,500

The historical maps shown were reproduced from maps predominantly held at the scale adopted for England, Wales and Scotland in the 1840's. In 1854 the 1:2,500 scale was adopted for mapping urban areas and by 1896 it covered the whole of what were considered to be the cultivated parts of Great Britain. The published date given below is often some years later than the surveyed date. Before 1938, all OS maps were based on the Cassini Projection, with independent surveys of a single county or group of counties, giving rise to significant inaccuracies in outlying areas.

Map Name(s) and Date(s)

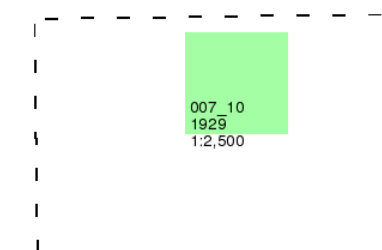

Historical Map - Segment D8

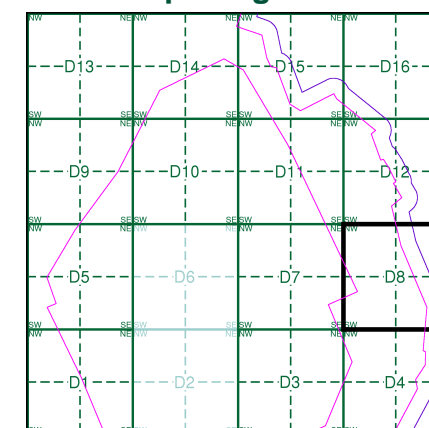

Order Details

Order Number: 218629437_1_1
Customer Ref: 60559231/Teesside Clean Gas
National Grid Reference: 457790, 522320
Slice: D
Site Area (Ha): 1523.9
Search Buffer (m): 100

Site Details

Teesside Clean Gas Project 2 of 2



Tel: 0844 844 9952
Fax: 0844 844 9951
Web: www.envirocheck.co.uk

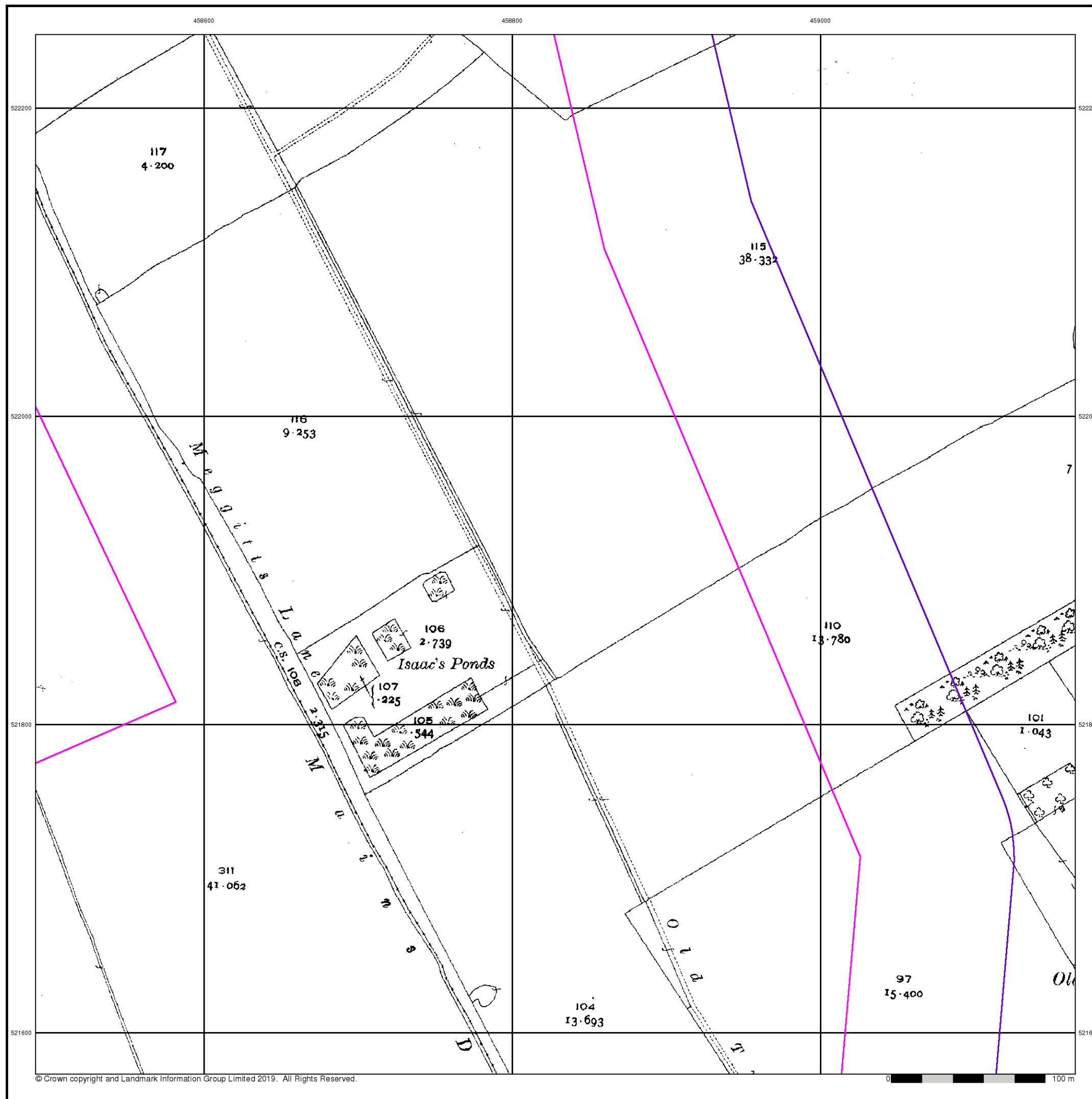



Ordnance Survey Plan

Published 1953 - 1984

Source map scale - 1:1,250

The historical maps shown were reproduced from maps predominantly held at the scale adopted for England, Wales and Scotland in the 1840's. In 1854 the 1:2,500 scale was adopted for mapping urban areas and by 1896 it covered the whole of what were considered to be the cultivated parts of Great Britain. The published date given below is often some years later than the surveyed date. Before 1938, all OS maps were based on the Cassini Projection, with independent surveys of a single county or group of counties, giving rise to significant inaccuracies in outlying areas.

Map Name(s) and Date(s)

NZ5822SW 1953 1:1,250	NZ5822SE 1984 1:1,250	NZ5922SW 1970 1:1,250
NZ5821NW 1970 1:1,250		

Historical Map - Segment D8

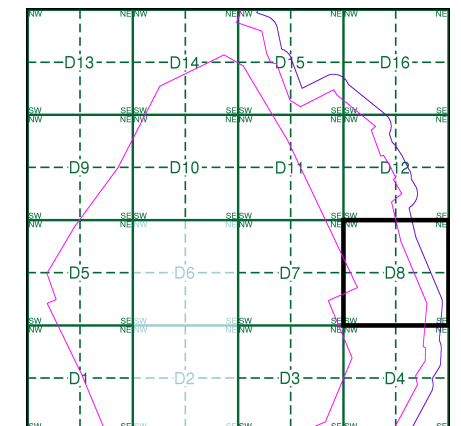

Order Details

Order Number: 218629437_1_1
Customer Ref: 60559231/Teesside Clean Gas
National Grid Reference: 457790, 522320
Slice: D
Site Area (Ha): 1523.9
Search Buffer (m): 100

Site Details

Teesside Clean Gas Project 2 of 2



Tel: 0844 844 9952
Fax: 0844 844 9951
Web: www.envirocheck.co.uk



Ordnance Survey Plan

Published 1954 - 1972

Source map scale - 1:2,500

The historical maps shown were reproduced from maps predominantly held at the scale adopted for England, Wales and Scotland in the 1840's. In 1854 the 1:2,500 scale was adopted for mapping urban areas and by 1896 it covered the whole of what were considered to be the cultivated parts of Great Britain. The published date given below is often some years later than the surveyed date. Before 1938, all OS maps were based on the Cassini Projection, with independent surveys of a single county or group of counties, giving rise to significant inaccuracies in outlying areas.

Map Name(s) and Date(s)

NZ5822 1954 1:2,500	NZ5922 1972 1:2,500
NZ5821 1972 1:2,500	NZ5921 1972 1:2,500

Historical Map - Segment D8

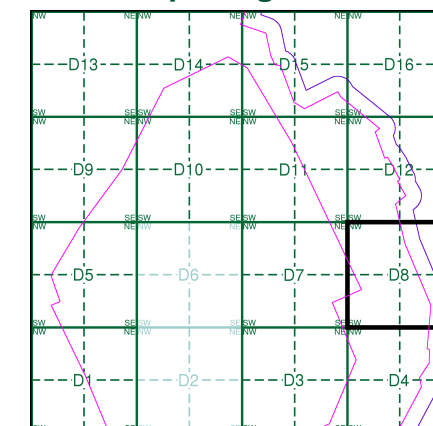

Order Details

Order Number: 218629437_1_1
Customer Ref: 60559231/Teesside Clean Gas
National Grid Reference: 457790, 522320
Slice: D
Site Area (Ha): 1523.9
Search Buffer (m): 100

Site Details

Teesside Clean Gas Project 2 of 2

Landmark
INFORMATION GROUP

Tel: 0844 844 9952
Fax: 0844 844 9951
Web: www.envirocheck.co.uk

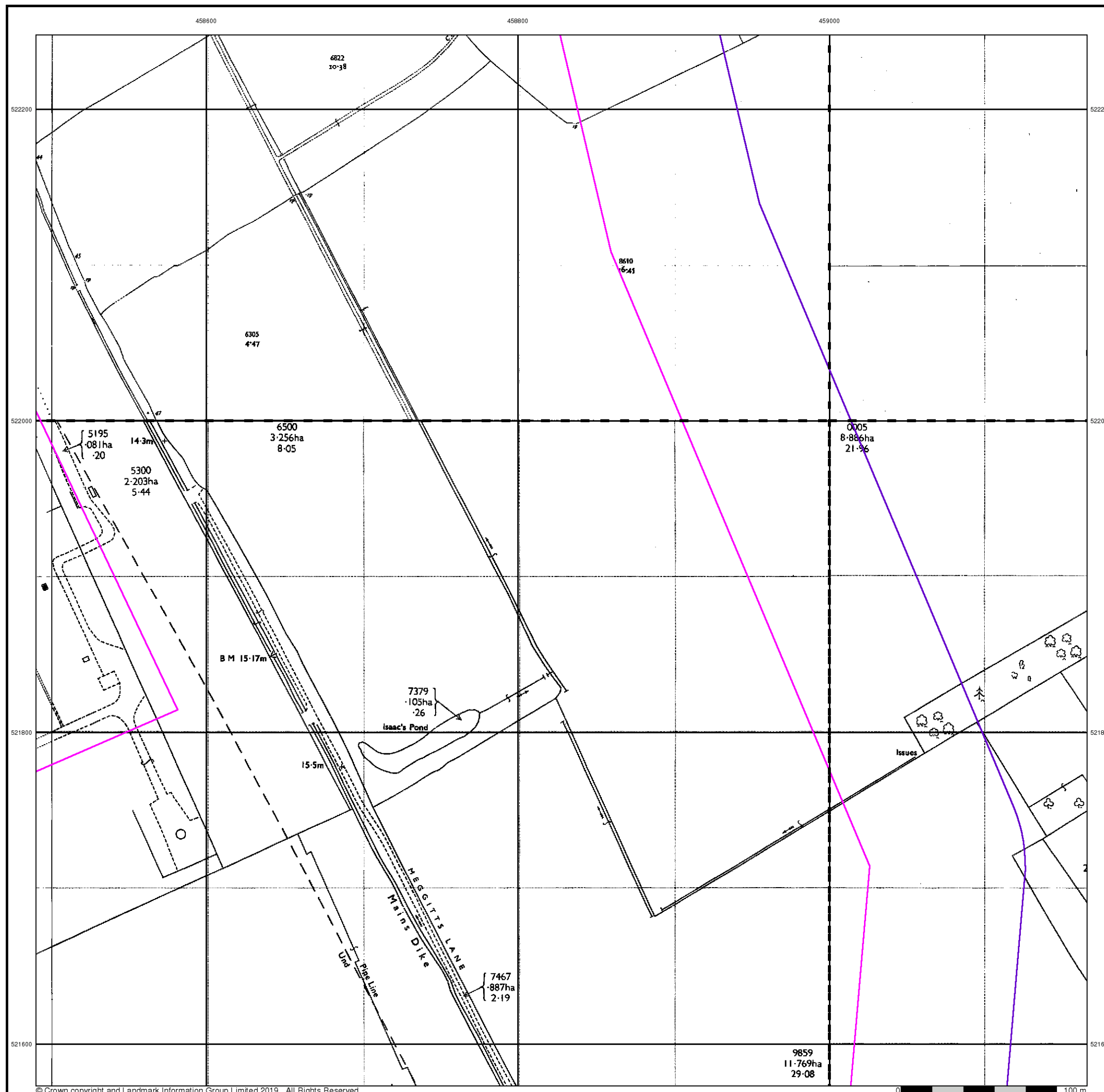



Ordnance Survey Plan

Published 1961 - 1991

Source map scale - 1:1,250

The historical maps shown were reproduced from maps predominantly held at the scale adopted for England, Wales and Scotland in the 1840's. In 1854 the 1:2,500 scale was adopted for mapping urban areas and by 1896 it covered the whole of what were considered to be the cultivated parts of Great Britain. The published date given below is often some years later than the surveyed date. Before 1938, all OS maps were based on the Cassini Projection, with independent surveys of a single county or group of counties, giving rise to significant inaccuracies in outlying areas.

Map Name(s) and Date(s)

NZ5822SW 1961 1:1,250	NZ5922SW 1981 1:1,250
NZ5821NE 1991 1:1,250	

Historical Map - Segment D8

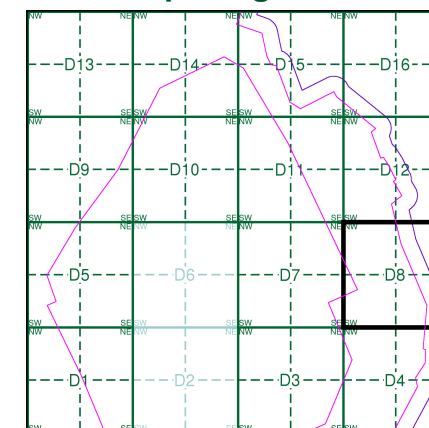

Order Details

Order Number: 218629437_1_1
Customer Ref: 60559231/Teesside Clean Gas
National Grid Reference: 457790, 522320
Slice: D
Site Area (Ha): 1523.9
Search Buffer (m): 100

Site Details

Teesside Clean Gas Project 2 of 2

Landmark
INFORMATION GROUP

Tel: 0844 844 9952
Fax: 0844 844 9951
Web: www.envirocheck.co.uk

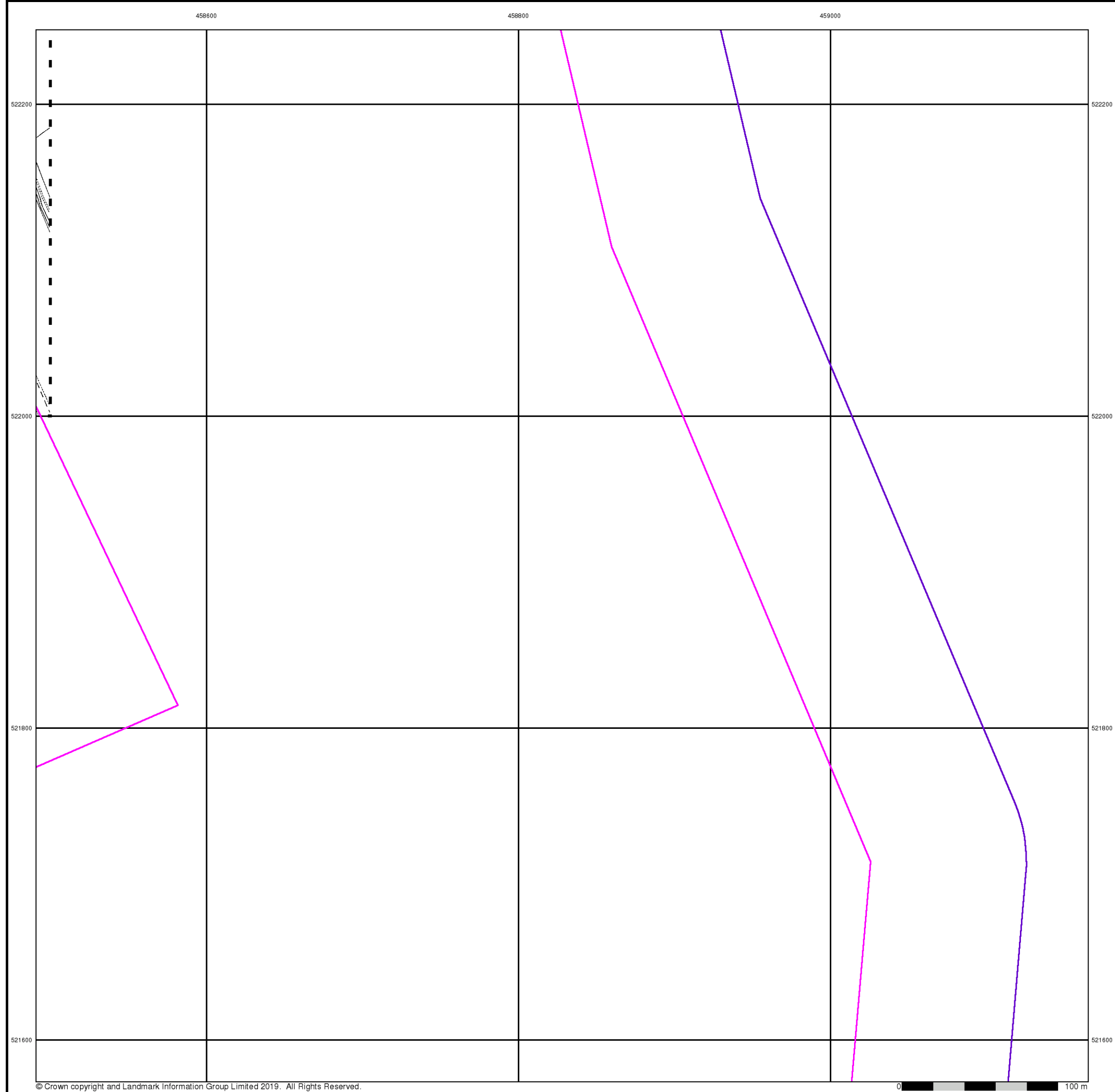

Ordnance Survey Plan
Published 1971
Source map scale - 1:1,250

The historical maps shown were reproduced from maps predominantly held at the scale adopted for England, Wales and Scotland in the 1840's. In 1854 the 1:2,500 scale was adopted for mapping urban areas and by 1896 it covered the whole of what were considered to be the cultivated parts of Great Britain. The published date given below is often some years later than the surveyed date. Before 1938, all OS maps were based on the Cassini Projection, with independent surveys of a single county or group of counties, giving rise to significant inaccuracies in outlying areas.

Map Name(s) and Date(s)

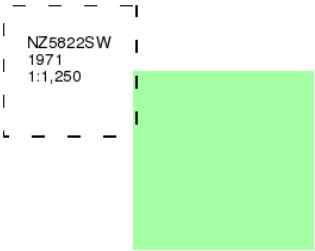

Historical Map - Segment D8

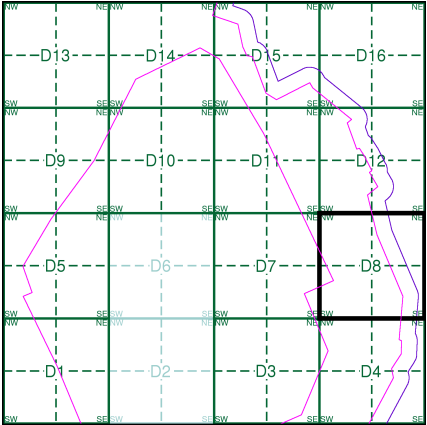

Order Details
Order Number: 218629437_1_1
Customer Ref: 60559231/Teesside Clean Gas
National Grid Reference: 457790, 522320
Slice: D
Site Area (Ha): 1523.9
Search Buffer (m): 100

Site Details
Teesside Clean Gas Project 2 of 2



Ordnance Survey Plan

Published 1972 - 1975

Source map scale - 1:2,500

The historical maps shown were reproduced from maps predominantly held at the scale adopted for England, Wales and Scotland in the 1840's. In 1854 the 1:2,500 scale was adopted for mapping urban areas and by 1896 it covered the whole of what were considered to be the cultivated parts of Great Britain. The published date given below is often some years later than the surveyed date. Before 1938, all OS maps were based on the Cassini Projection, with independent surveys of a single county or group of counties, giving rise to significant inaccuracies in outlying areas.

Map Name(s) and Date(s)

NZ5822	1972	1:2,500
NZ5821	1975	1:2,500
NZ5921	1975	1:2,500

Historical Map - Segment D8

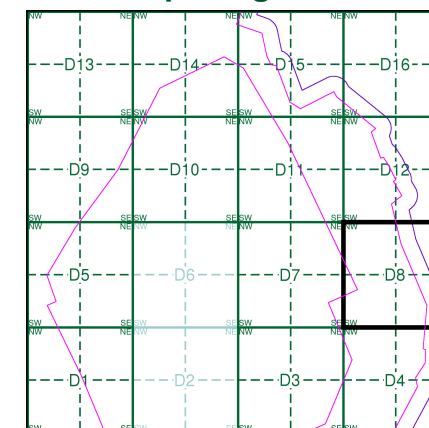

Order Details

Order Number: 218629437_1_1
Customer Ref: 60559231/Teesside Clean Gas
National Grid Reference: 457790, 522320
Slice: D
Site Area (Ha): 1523.9
Search Buffer (m): 100

Site Details

Teesside Clean Gas Project 2 of 2

Landmark
INFORMATION GROUP

Tel: 0844 844 9952
Fax: 0844 844 9951
Web: www.envirocheck.co.uk

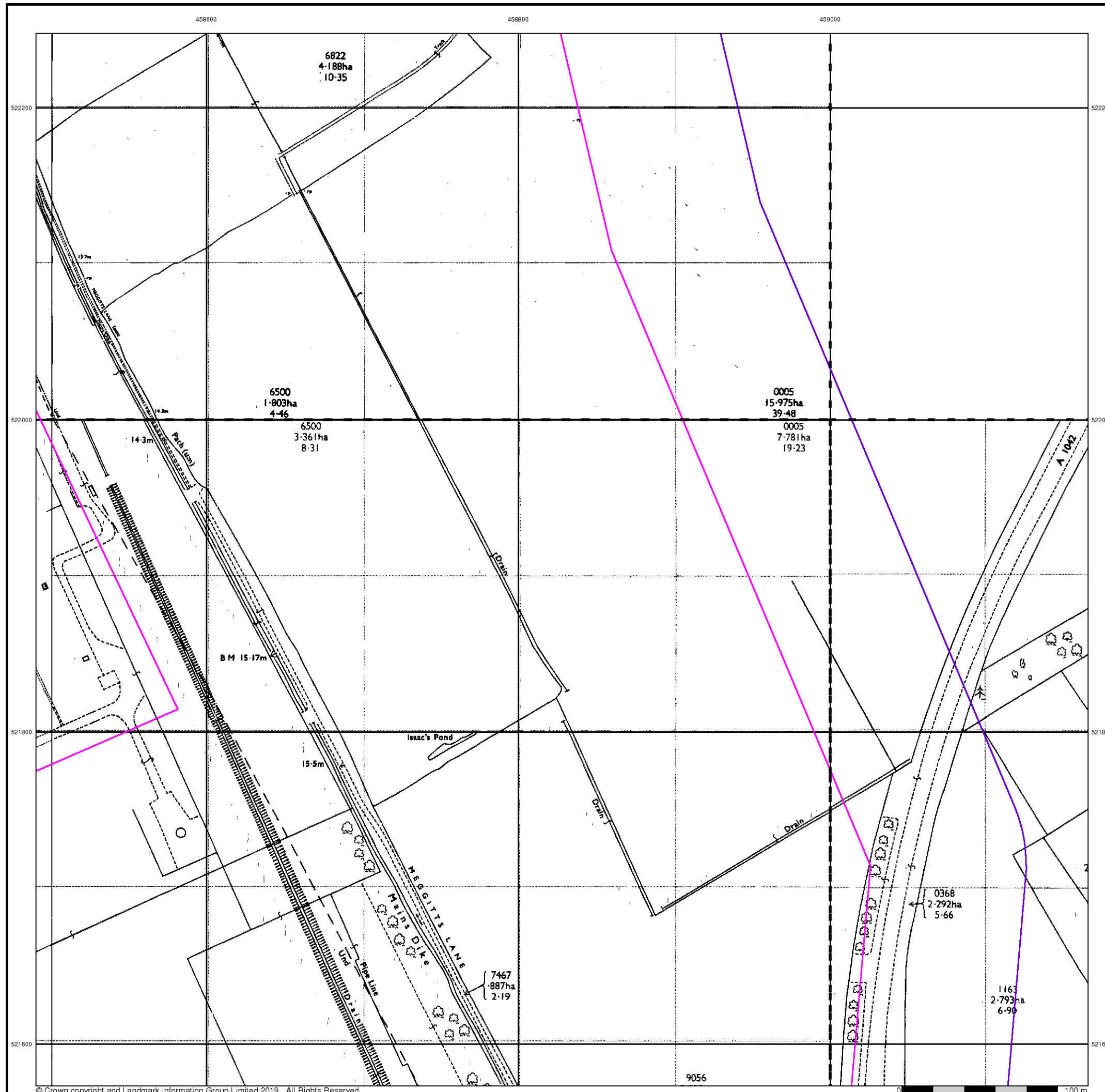



Supply of Unpublished Survey Information

Published 1974

Source map scale - 1:1,250

SUSI maps (Supply of Unpublished Survey Information) were produced between 1972 and 1977, mainly for internal use at Ordnance Survey. These were more of a 'work-in-progress' plan as they showed updates of individual areas on a map. These maps were unpublished, and they do not represent a single moment in time. They were produced at both 1:2,500 and 1:1,250 scales.

Map Name(s) and Date(s)

NZ5822SW 1974 1:1,250	NZ5822SE 1974 1:1,250	NZ5922SW 1974 1:1,250
-----------------------------	-----------------------------	-----------------------------

Historical Map - Segment D8

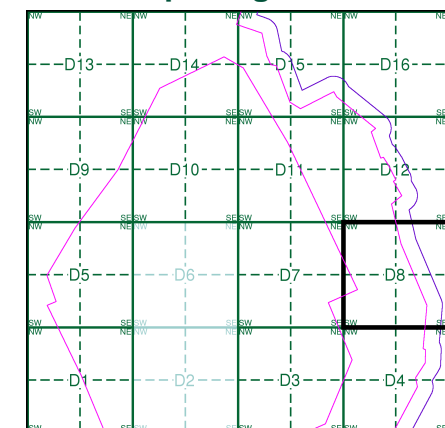

Order Details

Order Number: 218629437_1_1
Customer Ref: 60559231/Teesside Clean Gas
National Grid Reference: 457790, 522320
Slice: D
Site Area (Ha): 1523.9
Search Buffer (m): 100

Site Details

Teesside Clean Gas Project 2 of 2



Tel: 0844 844 9952
Fax: 0844 844 9951
Web: www.envirocheck.co.uk

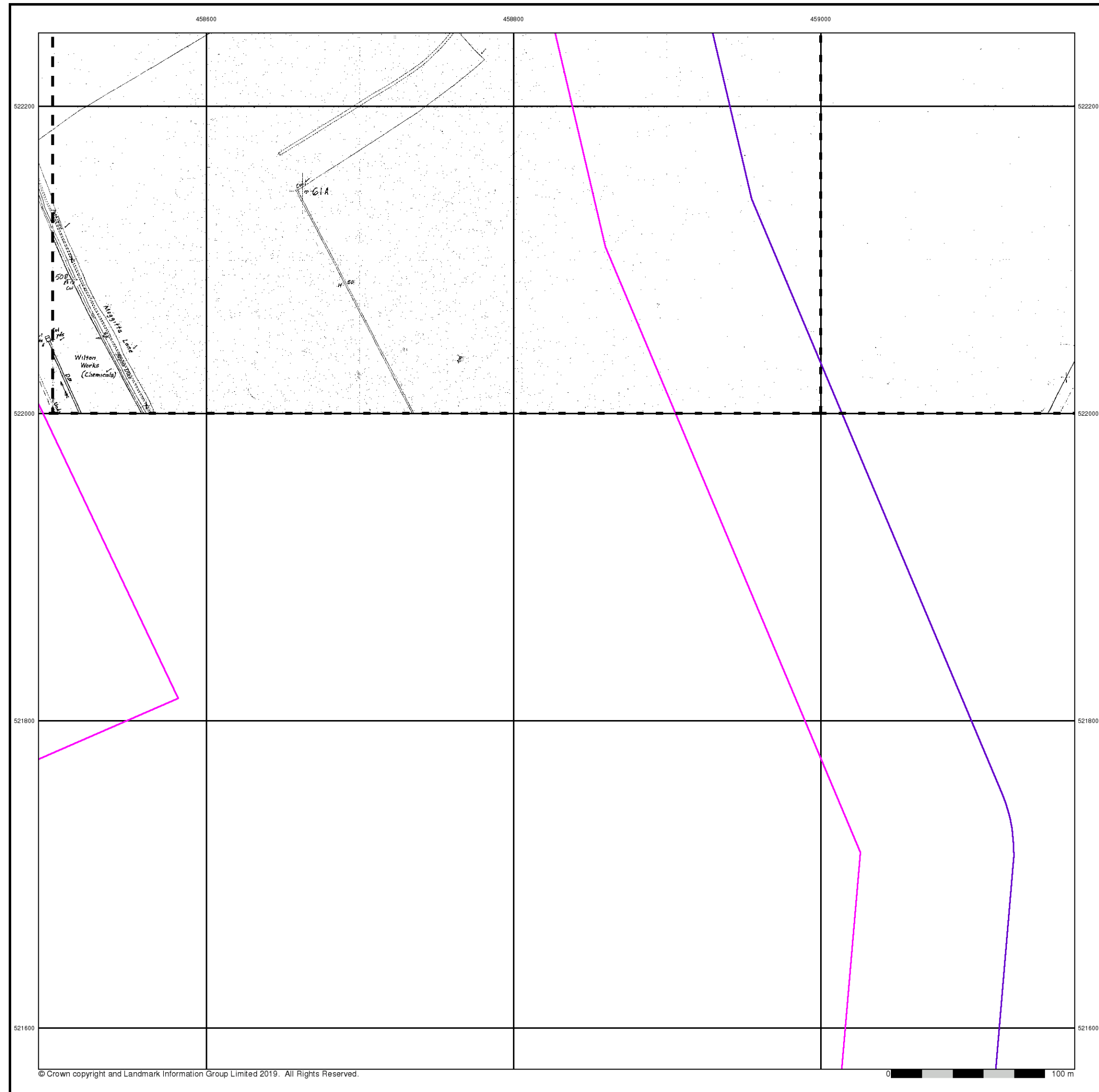



Additional SIMs

Published 1977 - 1991

Source map scale - 1:1,250

The SIM cards (Ordnance Survey's 'Survey of Information on Microfilm') are further, minor editions of mapping which were produced and published in between the main editions as an area was updated. They date from 1947 to 1994, and contain detailed information on buildings, roads and land-use. These maps were produced at both 1:2,500 and 1:1,250 scales.

Map Name(s) and Date(s)

NZ5822SW 1983 1:1,250	NZ5822SE 1984 1:1,250	NZ5922SW 1977 1:1,250
NZ5821NW 1983 1:1,250	NZ5821NE 1991 1:1,250	

Historical Map - Segment D8

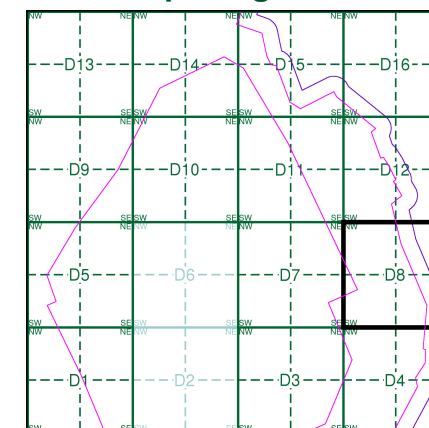

Order Details

Order Number: 218629437_1_1
Customer Ref: 60559231/Teesside Clean Gas
National Grid Reference: 457790, 522320
Slice: D
Site Area (Ha): 1523.9
Search Buffer (m): 100

Site Details

Teesside Clean Gas Project 2 of 2



Tel: 0844 844 9952
Fax: 0844 844 9951
Web: www.envirocheck.co.uk

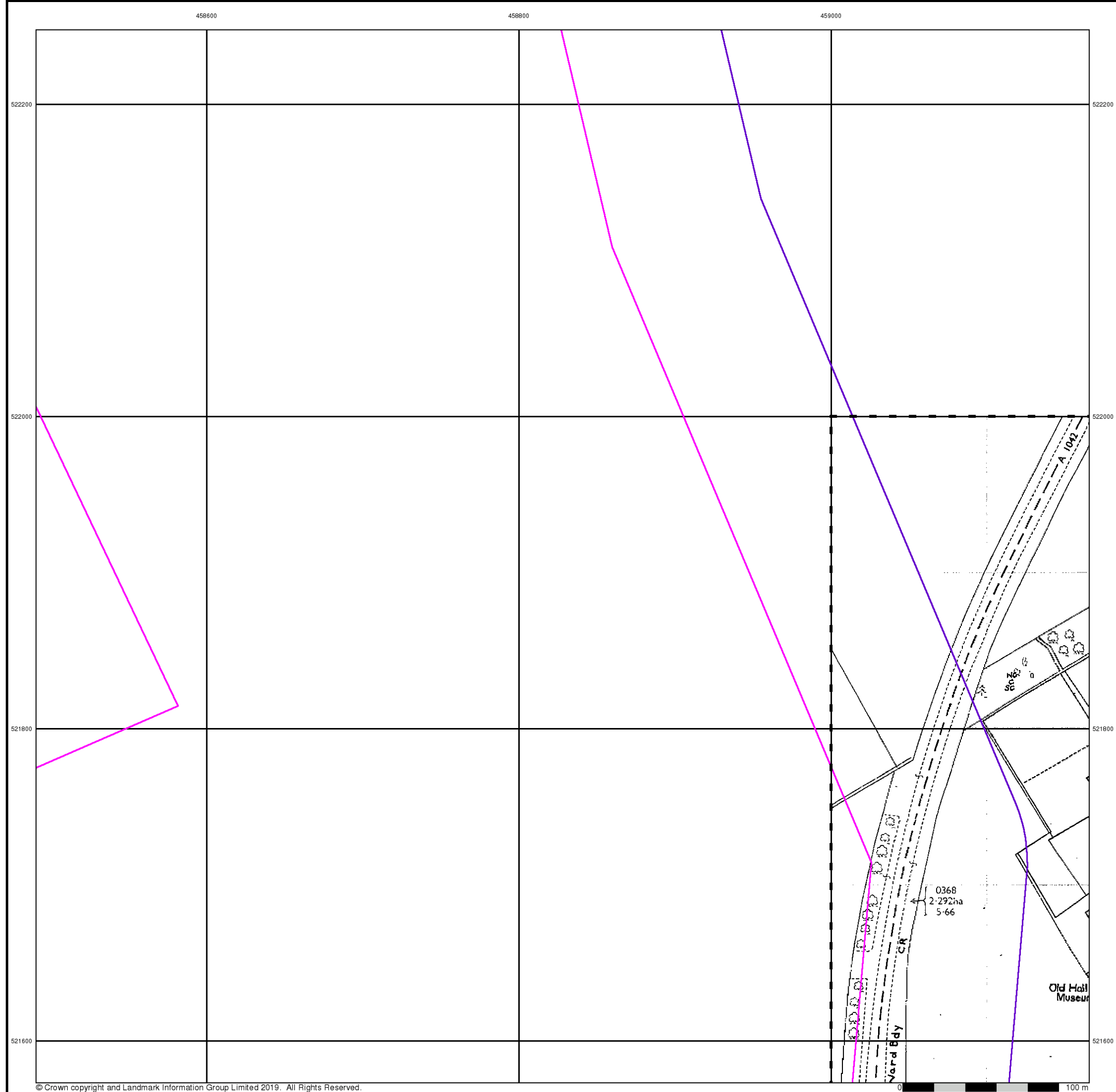

Additional SIMs

Published 1986

Source map scale - 1:2,500

The SIM cards (Ordnance Survey's 'Survey of Information on Microfilm') are further, minor editions of mapping which were produced and published in between the main editions as an area was updated. They date from 1947 to 1994, and contain detailed information on buildings, roads and land-use. These maps were produced at both 1:2,500 and 1:1,250 scales.

Map Name(s) and Date(s)

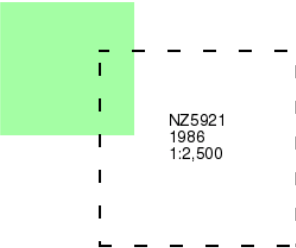

Historical Map - Segment D8

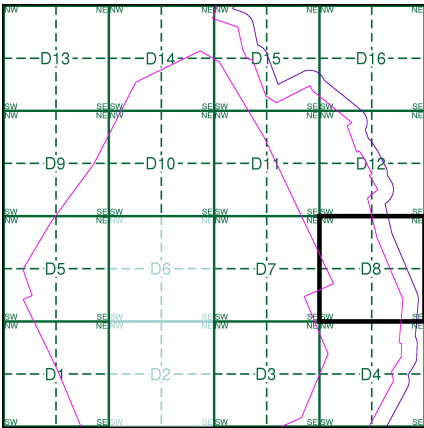

Order Details

Order Number: 218629437_1_1
Customer Ref: 60559231/Teesside Clean Gas
National Grid Reference: 457790, 522320
Slice: D
Site Area (Ha): 1523.9
Search Buffer (m): 100

Site Details

Teesside Clean Gas Project 2 of 2



Tel: 0844 844 9952
Fax: 0844 844 9951
Web: www.envirocheck.co.uk

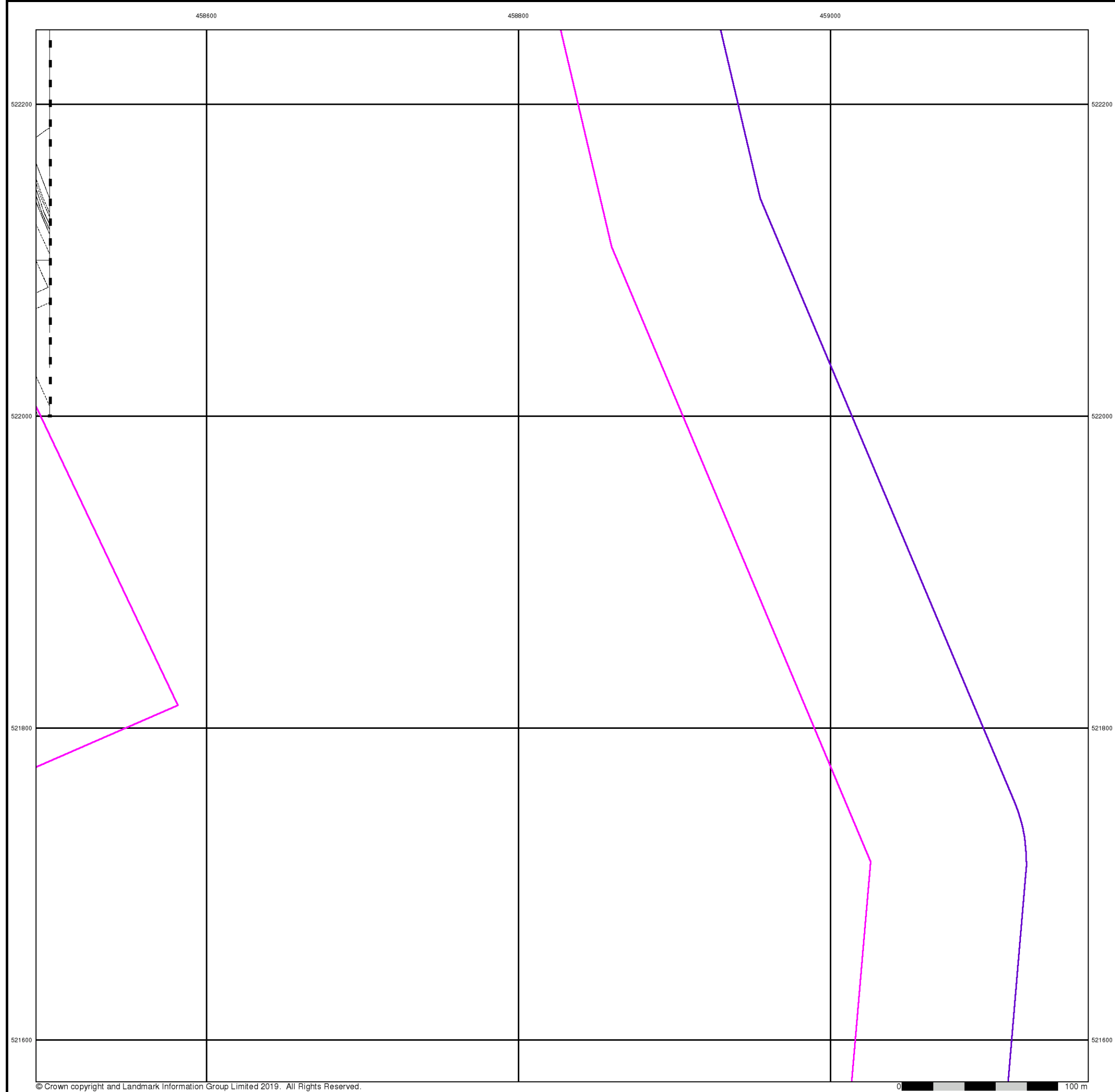

© Crown copyright and Landmark Information Group Limited 2019. All Rights Reserved.



Ordnance Survey Plan
Published 1988
Source map scale - 1:1,250

The historical maps shown were reproduced from maps predominantly held at the scale adopted for England, Wales and Scotland in the 1840's. In 1854 the 1:2,500 scale was adopted for mapping urban areas and by 1896 it covered the whole of what were considered to be the cultivated parts of Great Britain. The published date given below is often some years later than the surveyed date. Before 1938, all OS maps were based on the Cassini Projection, with independent surveys of a single county or group of counties, giving rise to significant inaccuracies in outlying areas.

Map Name(s) and Date(s)

NZ5822SW
1988
1:1,250

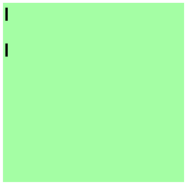

Historical Map - Segment D8

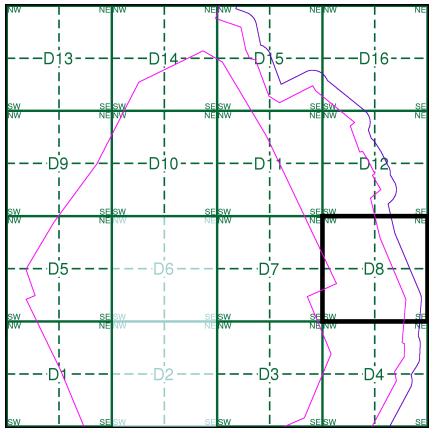

Order Details

Order Number: 218629437_1_1
Customer Ref: 60559231/Teesside Clean Gas
National Grid Reference: 457790, 522320
Slice: D
Site Area (Ha): 1523.9
Search Buffer (m): 100

Site Details

Teesside Clean Gas Project 2 of 2



Tel: 0844 844 9952
Fax: 0844 844 9951
Web: www.envirocheck.co.uk

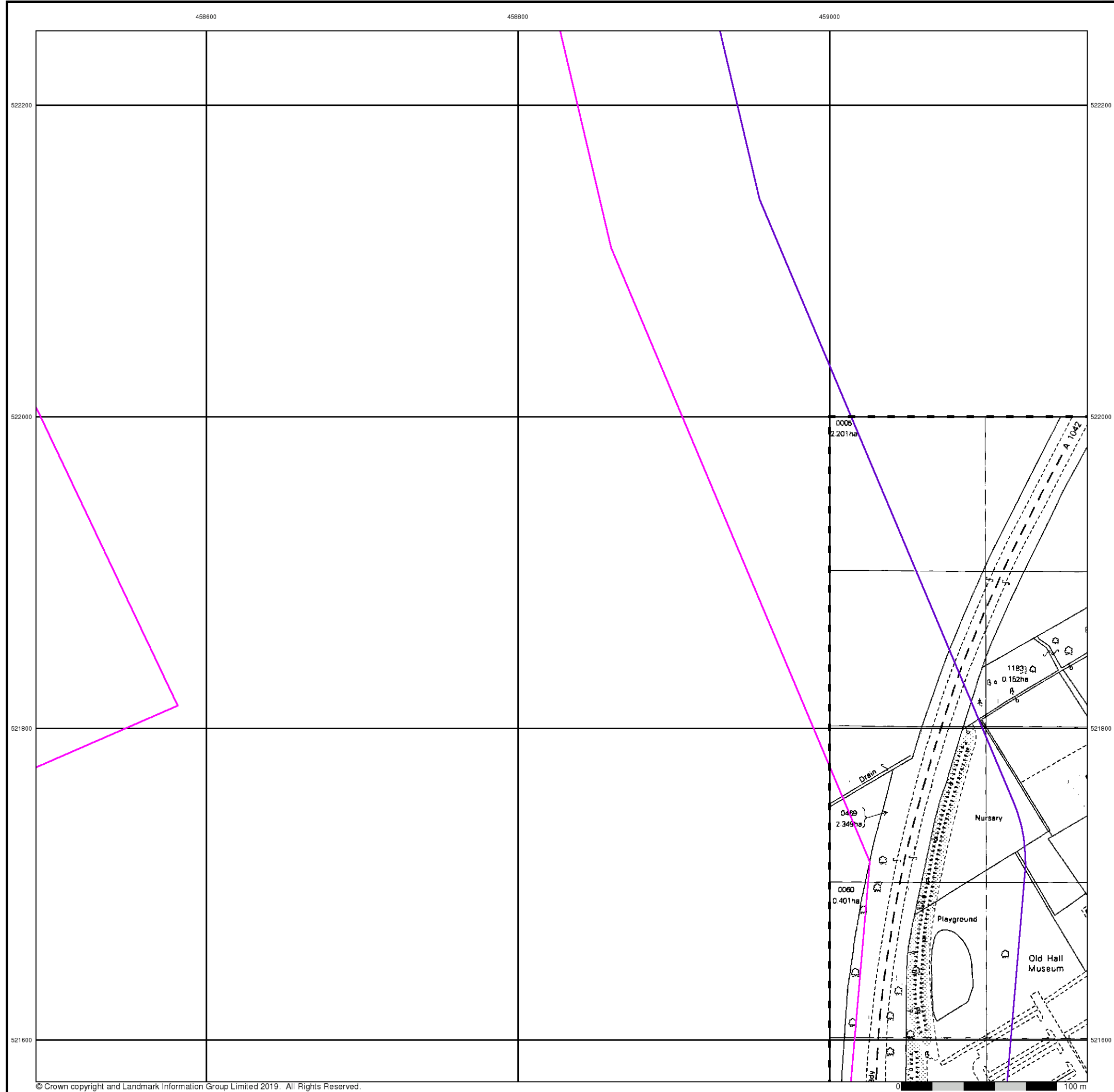

Ordnance Survey Plan
Published 1991
Source map scale - 1:2,500

The historical maps shown were reproduced from maps predominantly held at the scale adopted for England, Wales and Scotland in the 1840's. In 1854 the 1:2,500 scale was adopted for mapping urban areas and by 1896 it covered the whole of what were considered to be the cultivated parts of Great Britain. The published date given below is often some years later than the surveyed date. Before 1938, all OS maps were based on the Cassini Projection, with independent surveys of a single county or group of counties, giving rise to significant inaccuracies in outlying areas.

Map Name(s) and Date(s)

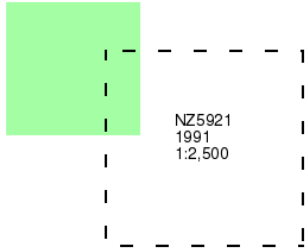

Historical Map - Segment D8

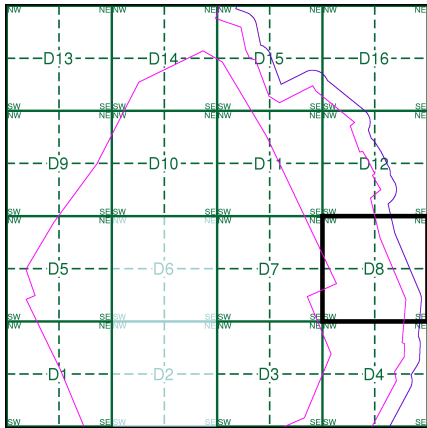

Order Details

Order Number: 218629437_1_1
Customer Ref: 60559231/Teesside Clean Gas
National Grid Reference: 457790, 522320
Slice: D
Site Area (Ha): 1523.9
Search Buffer (m): 100

Site Details

Teesside Clean Gas Project 2 of 2



Tel: 0844 844 9952
Fax: 0844 844 9951
Web: www.envirocheck.co.uk



Large-Scale National Grid Data

Published 1993

Source map scale - 1:1,250

'Large Scale National Grid Data' superseded SIM cards (Ordnance Survey's 'Survey of Information on Microfilm') in 1992, and continued to be produced until 1999. These maps were the fore-runners of digital mapping and so provide detailed information on houses and roads, but tend to show less topographic features such as vegetation. These maps were produced at both 1:2,500 and 1:1,250 scales.

Map Name(s) and Date(s)

NZ5822SW 1993 1:1,250	NZ5822SE 1993 1:1,250	NZ5922SW 1993 1:1,250
NZ5821NW 1993 1:1,250	NZ5821NE 1993 1:1,250	

Historical Map - Segment D8

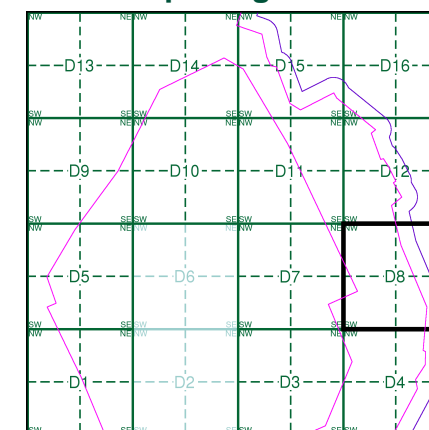

Order Details

Order Number: 218629437_1_1
Customer Ref: 60559231/Teesside Clean Gas
National Grid Reference: 457790, 522320
Slice: D
Site Area (Ha): 1523.9
Search Buffer (m): 100

Site Details

Teesside Clean Gas Project 2 of 2

Landmark
INFORMATION GROUP

Tel: 0844 844 9952
Fax: 0844 844 9951
Web: www.envirocheck.co.uk



Large-Scale National Grid Data

Published 1993

Source map scale - 1:2,500

'Large Scale National Grid Data' superseded SIM cards (Ordnance Survey's 'Survey of Information on Microfilm') in 1992, and continued to be produced until 1999. These maps were the fore-runners of digital mapping and so provide detailed information on houses and roads, but tend to show less topographic features such as vegetation. These maps were produced at both 1:2,500 and 1:1,250 scales.

Map Name(s) and Date(s)

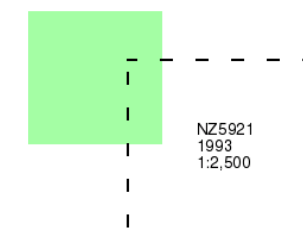

Historical Map - Segment D8

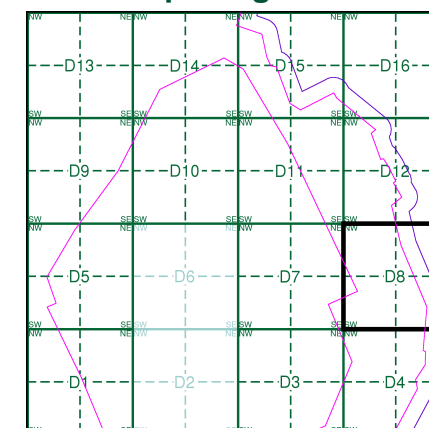

Order Details

Order Number: 218629437_1_1
Customer Ref: 60559231/Teesside Clean Gas
National Grid Reference: 457790, 522320
Slice: D
Site Area (Ha): 1523.9
Search Buffer (m): 100

Site Details

Teesside Clean Gas Project 2 of 2



Tel: 0844 844 9952
Fax: 0844 844 9951
Web: www.envirocheck.co.uk

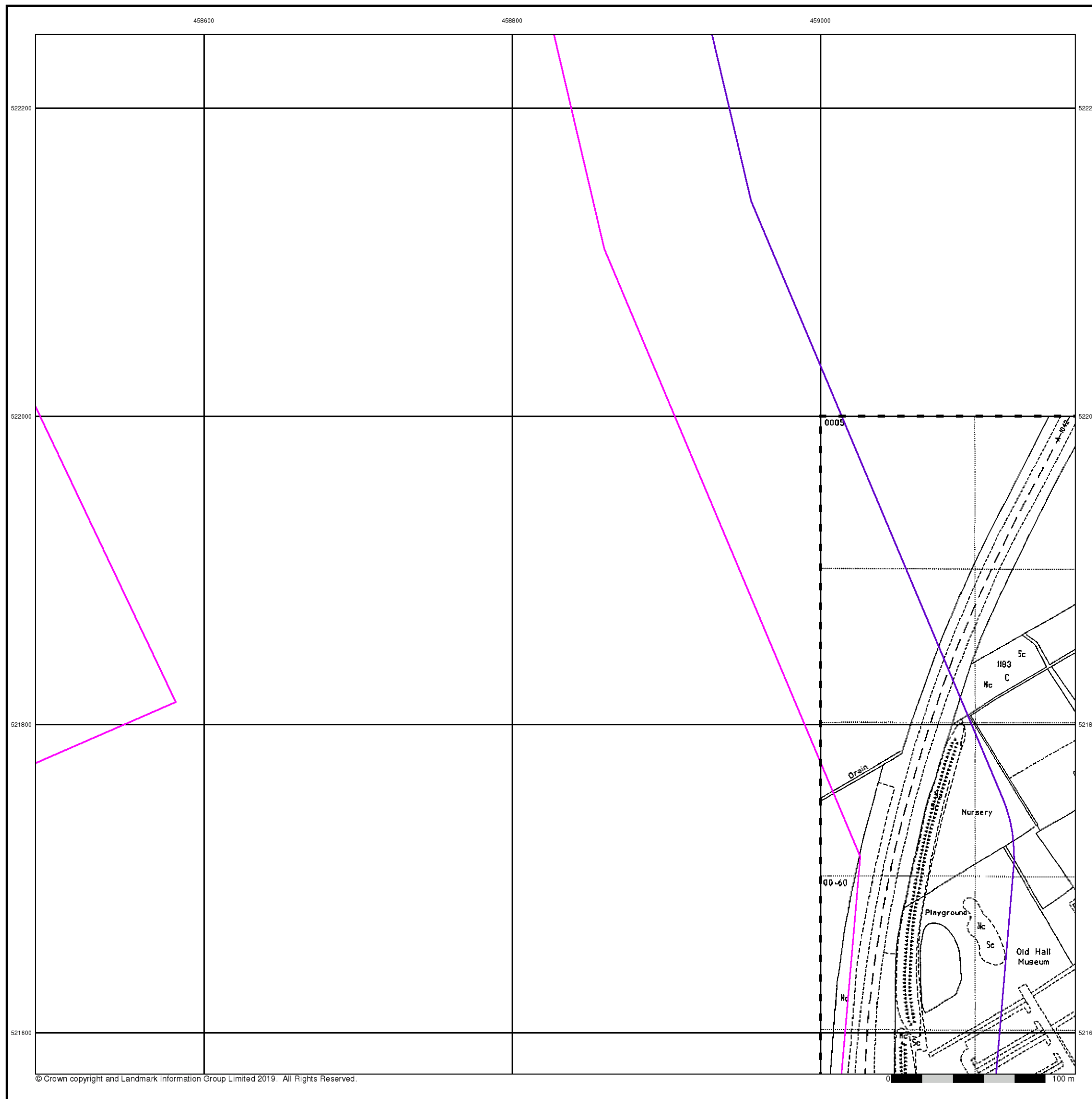



Large-Scale National Grid Data

Published 1995

Source map scale - 1:2,500

'Large Scale National Grid Data' superseded SIM cards (Ordnance Survey's 'Survey of Information on Microfilm') in 1992, and continued to be produced until 1999. These maps were the fore-runners of digital mapping and so provide detailed information on houses and roads, but tend to show less topographic features such as vegetation. These maps were produced at both 1:2,500 and 1:1,250 scales.

Map Name(s) and Date(s)

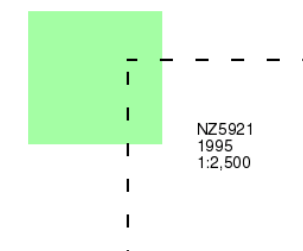

Historical Map - Segment D8

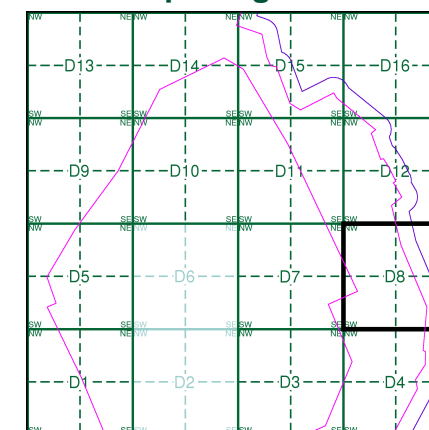

Order Details

Order Number: 218629437_1_1
Customer Ref: 60559231/Teesside Clean Gas
National Grid Reference: 457790, 522320
Slice: D
Site Area (Ha): 1523.9
Search Buffer (m): 100

Site Details

Teesside Clean Gas Project 2 of 2



Tel: 0844 844 9952
Fax: 0844 844 9951
Web: www.envirocheck.co.uk



Large-Scale National Grid Data

Published 1995

Source map scale - 1:1,250

'Large Scale National Grid Data' superseded SIM cards (Ordnance Survey's 'Survey of Information on Microfilm') in 1992, and continued to be produced until 1999. These maps were the fore-runners of digital mapping and so provide detailed information on houses and roads, but tend to show less topographic features such as vegetation. These maps were produced at both 1:2,500 and 1:1,250 scales.

Map Name(s) and Date(s)

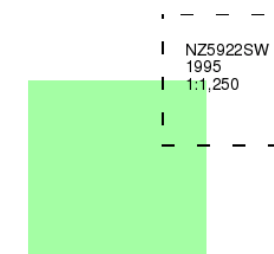

Historical Map - Segment D8

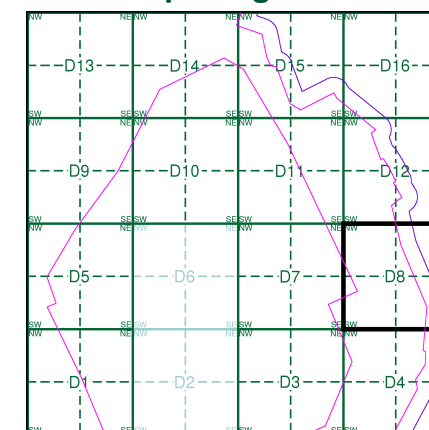

Order Details

Order Number: 218629437_1_1
Customer Ref: 60559231/Teesside Clean Gas
National Grid Reference: 457790, 522320
Slice: D
Site Area (Ha): 1523.9
Search Buffer (m): 100

Site Details

Teesside Clean Gas Project 2 of 2



Tel: 0844 844 9952
Fax: 0844 844 9951
Web: www.envirocheck.co.uk



Historical Aerial Photography

Published 1999

This aerial photography was produced by Getmapping, these vertical aerial photographs provide a seamless, full colour survey of the whole of Great Britain

Historical Aerial Photography - Segment D8

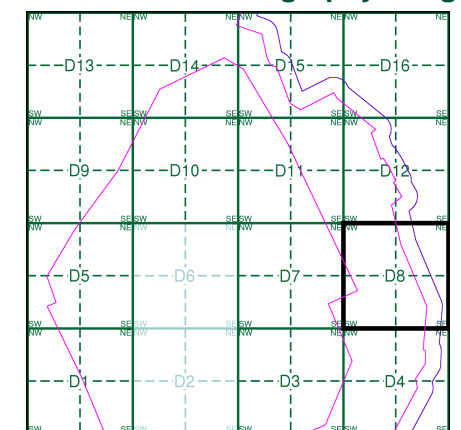

Order Details

Order Number: 218629437_1_1
Customer Ref: 60559231/Teesside Clean Gas
National Grid Reference: 457790, 522320
Slice: D
Site Area (Ha): 1523.9
Search Buffer (m): 100

Site Details

Teesside Clean Gas Project 2 of 2

Landmark
INFORMATION GROUP

Tel: 0844 844 9952
Fax: 0844 844 9951
Web: www.envirocheck.co.uk

Historical Mapping Legends

Ordnance Survey County Series and Ordnance Survey Plan 1:2,500

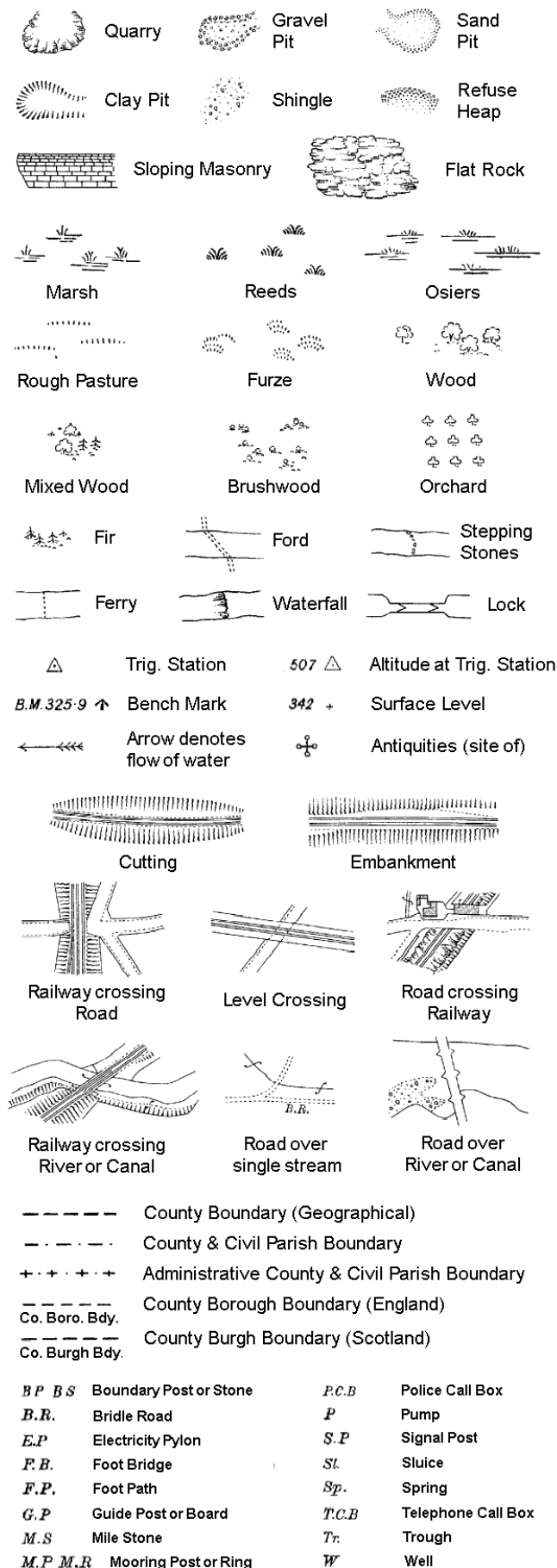

Ordnance Survey Plan, Additional SIMs and Supply of Unpublished Survey Information 1:2,500 and 1:1,250

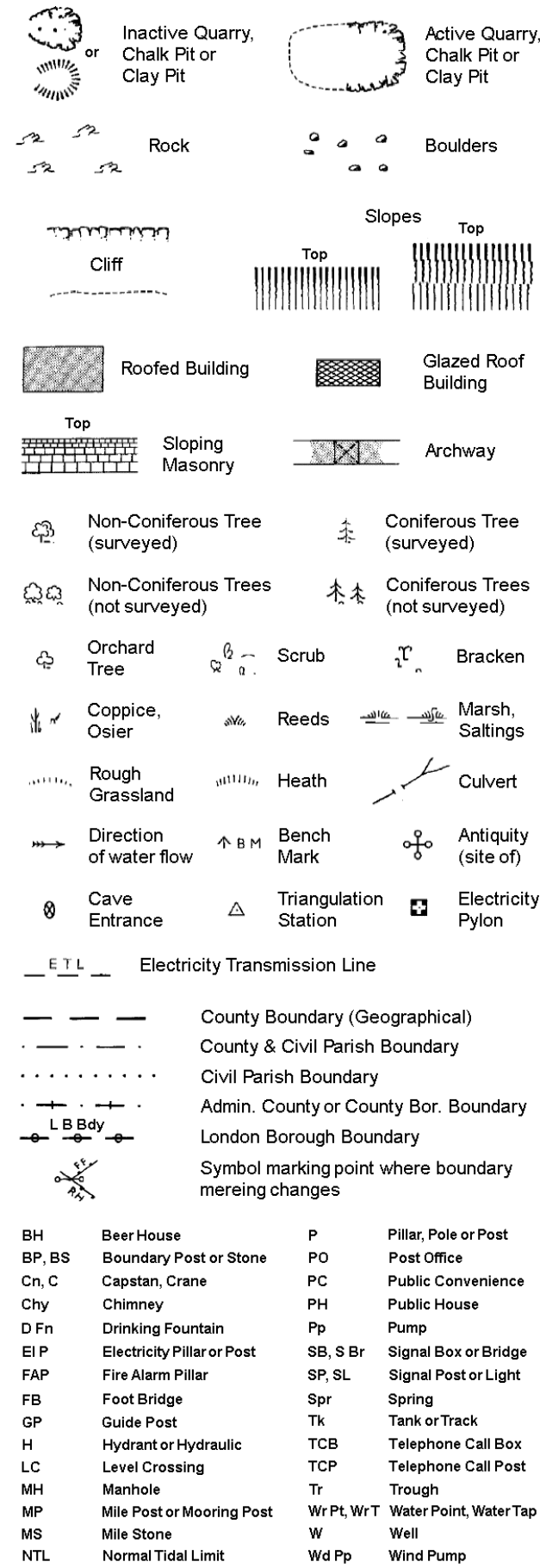

Large-Scale National Grid Data 1:2,500 and 1:1,250

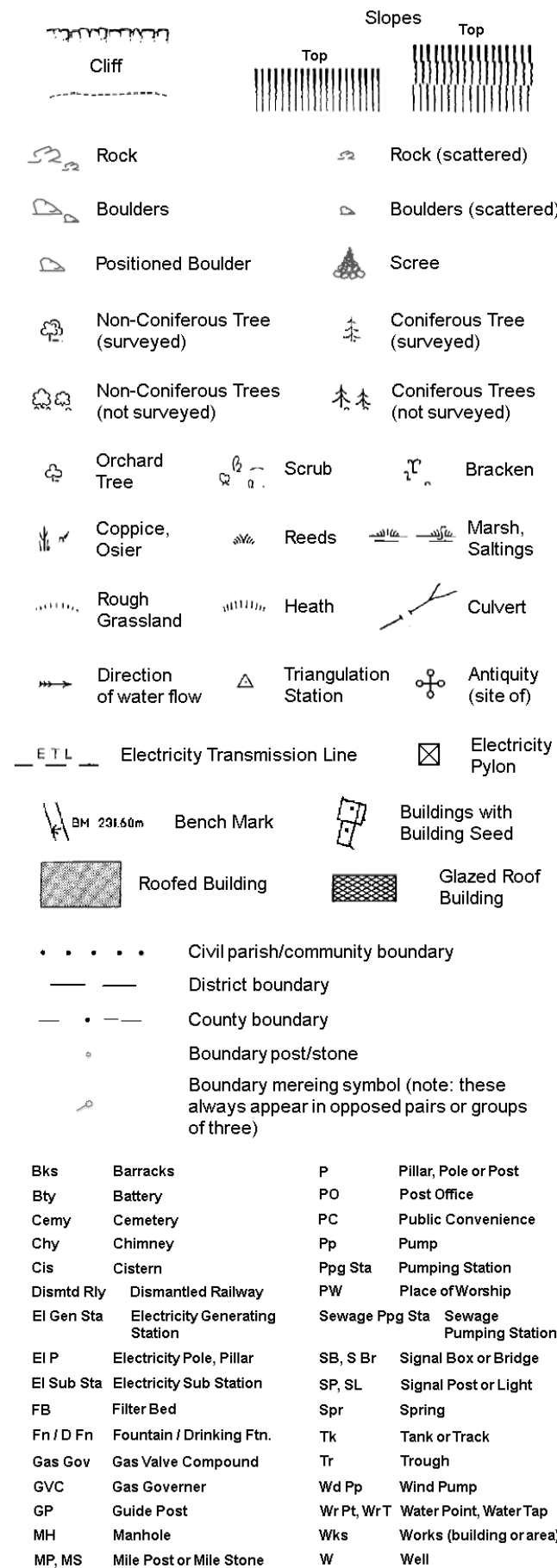

Historical Mapping & Photography included:

Mapping Type	Scale	Date	Pg
Yorkshire	1:2,500	1894	2
Yorkshire	1:2,500	1915	3
Yorkshire	1:2,500	1929	4
Ordnance Survey Plan	1:1,250	1953 - 1961	5
Ordnance Survey Plan	1:2,500	1954 - 1955	6
Ordnance Survey Plan	1:1,250	1959 - 1974	7
Ordnance Survey Plan	1:2,500	1962	8
Supply of Unpublished Survey Information	1:1,250	1973 - 1974	9
Ordnance Survey Plan	1:1,250	1974 - 1984	10
Additional SIMs	1:1,250	1974 - 1989	11
Additional SIMs	1:1,250	1983 - 1989	12
Ordnance Survey Plan	1:1,250	1987	13
Large-Scale National Grid Data	1:1,250	1993	14
Historical Aerial Photography	1:2,500	1999	15

Historical Map - Segment D9

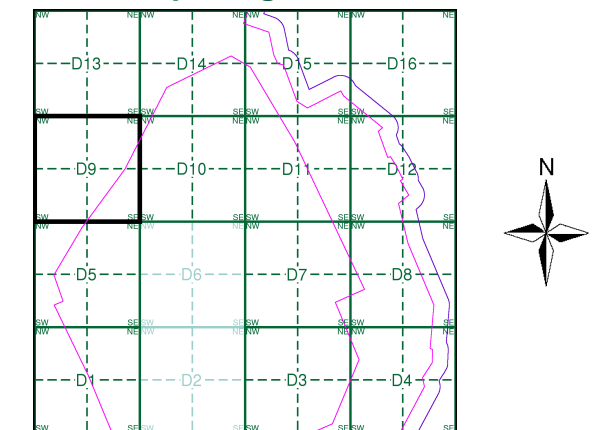

Order Details

Order Number: 218629437_1_1
Customer Ref: 60559231/Teesside Clean Gas
National Grid Reference: 457790, 522320
Slice: D
Site Area (Ha): 1523.9
Search Buffer (m): 100

Site Details

Teesside Clean Gas Project 2 of 2



Tel: 0844 844 9952
Fax: 0844 844 9951
Web: www.envirocheck.co.uk



Yorkshire

Published 1894

Source map scale - 1:2,500

The historical maps shown were reproduced from maps predominantly held at the scale adopted for England, Wales and Scotland in the 1840's. In 1854 the 1:2,500 scale was adopted for mapping urban areas and by 1896 it covered the whole of what were considered to be the cultivated parts of Great Britain. The published date given below is often some years later than the surveyed date. Before 1938, all OS maps were based on the Cassini Projection, with independent surveys of a single county or group of counties, giving rise to significant inaccuracies in outlying areas.

Map Name(s) and Date(s)

007_05
1894
1:2,500
007_09
1894
1:2,500

Historical Map - Segment D9

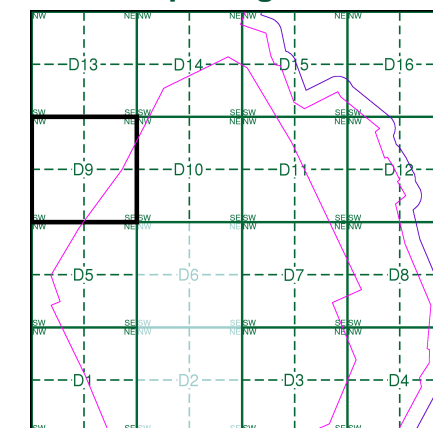

Order Details

Order Number: 218629437_1_1
Customer Ref: 60559231/Teesside Clean Gas
National Grid Reference: 457790, 522320
Slice: D
Site Area (Ha): 1523.9
Search Buffer (m): 100

Site Details

Teesside Clean Gas Project 2 of 2

Landmark
INFORMATION GROUP

Tel: 0844 844 9952
Fax: 0844 844 9951
Web: www.envirocheck.co.uk

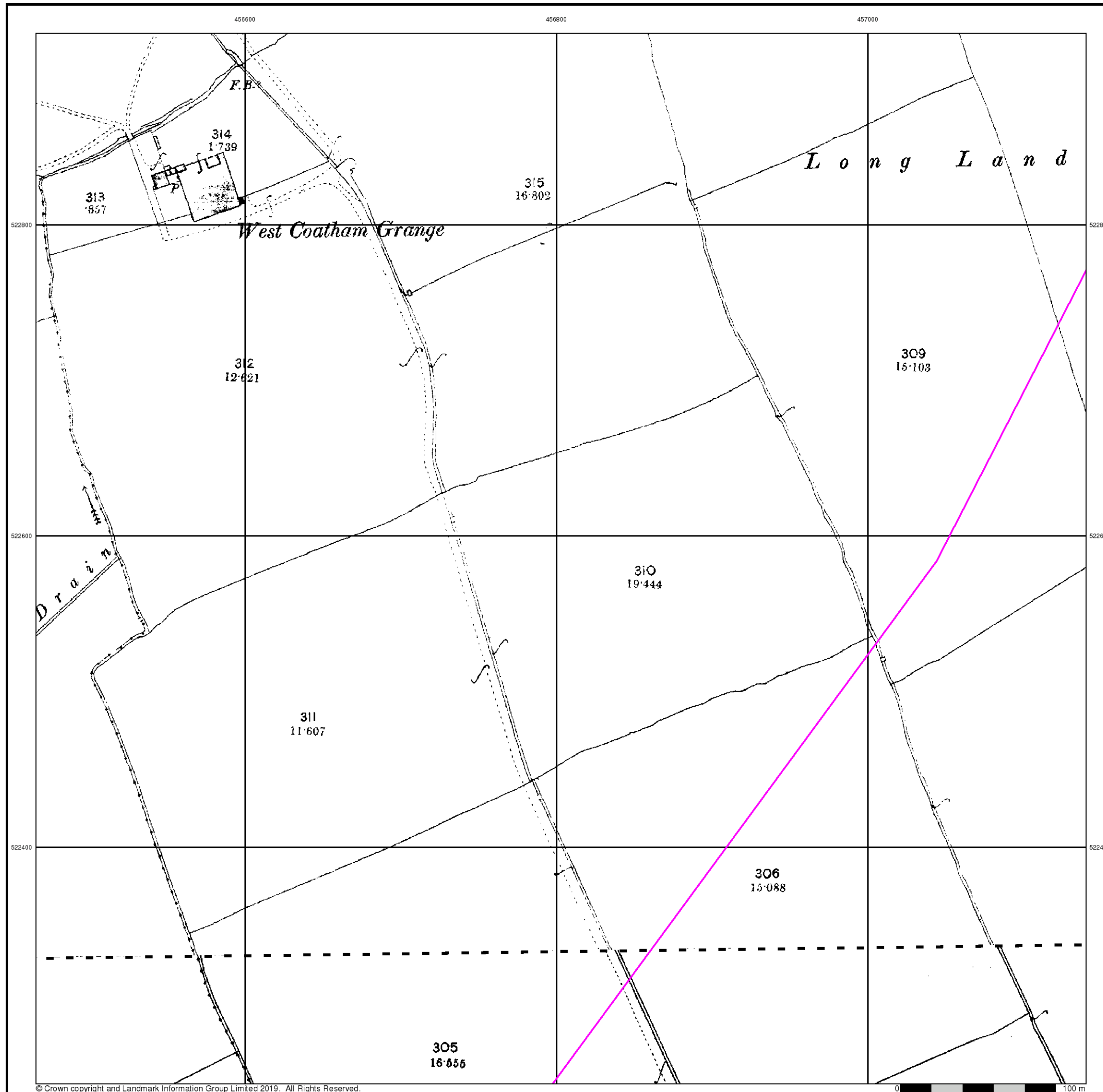



Yorkshire

Published 1915

Source map scale - 1:2,500

The historical maps shown were reproduced from maps predominantly held at the scale adopted for England, Wales and Scotland in the 1840's. In 1854 the 1:2,500 scale was adopted for mapping urban areas and by 1896 it covered the whole of what were considered to be the cultivated parts of Great Britain. The published date given below is often some years later than the surveyed date. Before 1938, all OS maps were based on the Cassini Projection, with independent surveys of a single county or group of counties, giving rise to significant inaccuracies in outlying areas.

Map Name(s) and Date(s)

007_05 1915 1:2,500
007_09 1915 1:2,500

Historical Map - Segment D9

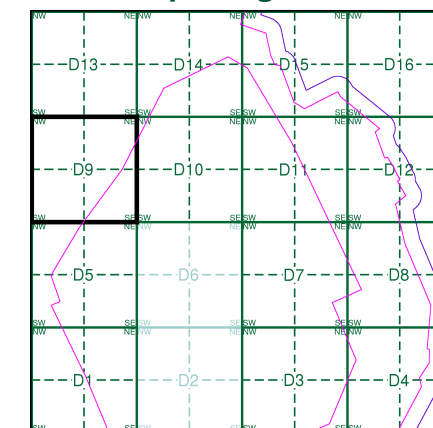

Order Details

Order Number: 218629437_1_1
Customer Ref: 60559231/Teesside Clean Gas
National Grid Reference: 457790, 522320
Slice: D
Site Area (Ha): 1523.9
Search Buffer (m): 100

Site Details

Teesside Clean Gas Project 2 of 2

Landmark
INFORMATION GROUP

Tel: 0844 844 9952
Fax: 0844 844 9951
Web: www.envirocheck.co.uk

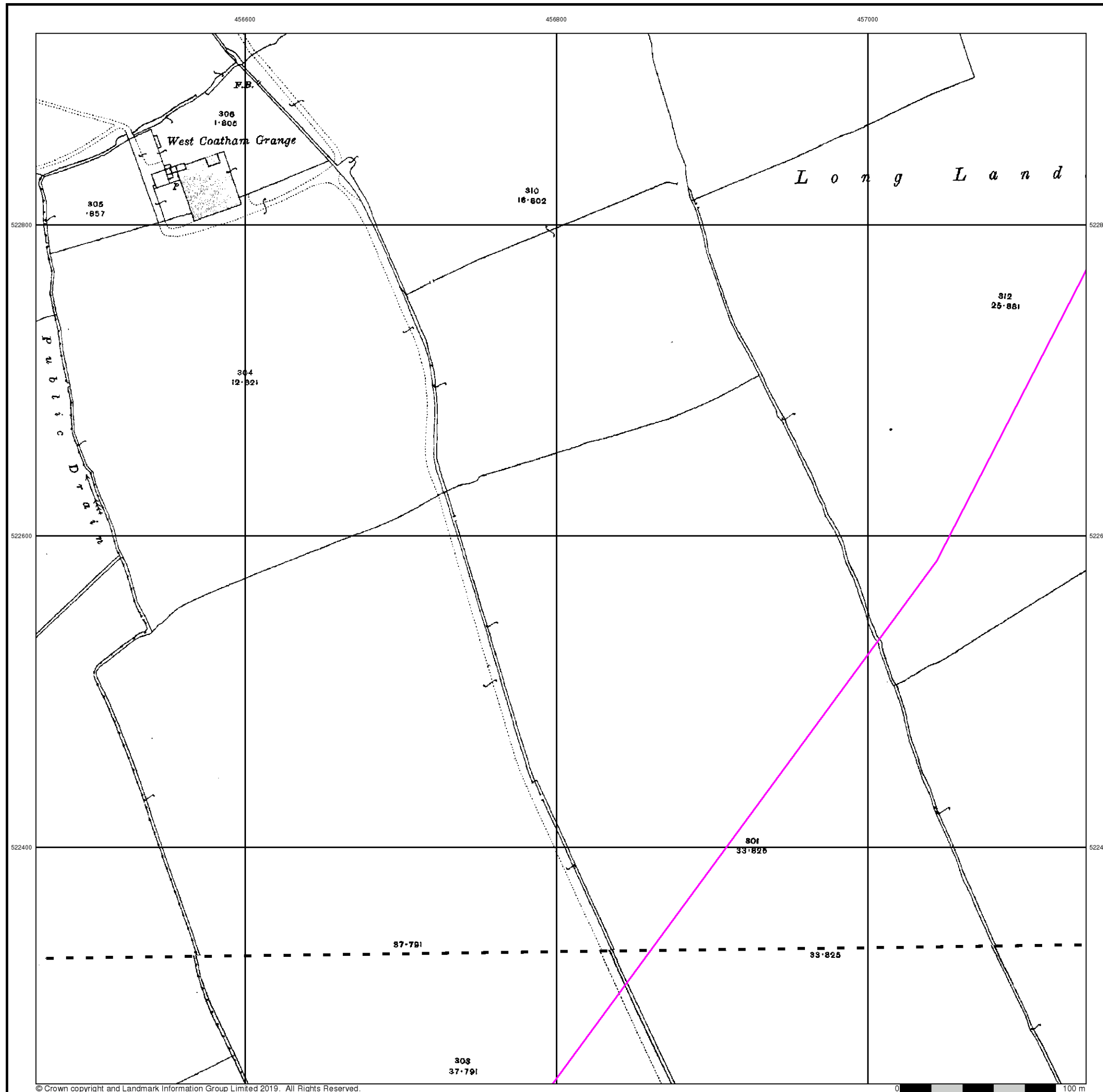



Yorkshire

Published 1929

Source map scale - 1:2,500

The historical maps shown were reproduced from maps predominantly held at the scale adopted for England, Wales and Scotland in the 1840's. In 1854 the 1:2,500 scale was adopted for mapping urban areas and by 1896 it covered the whole of what were considered to be the cultivated parts of Great Britain. The published date given below is often some years later than the surveyed date. Before 1938, all OS maps were based on the Cassini Projection, with independent surveys of a single county or group of counties, giving rise to significant inaccuracies in outlying areas.

Map Name(s) and Date(s)

007_05
1929
1:2,500
007_09
1929
1:2,500

Historical Map - Segment D9

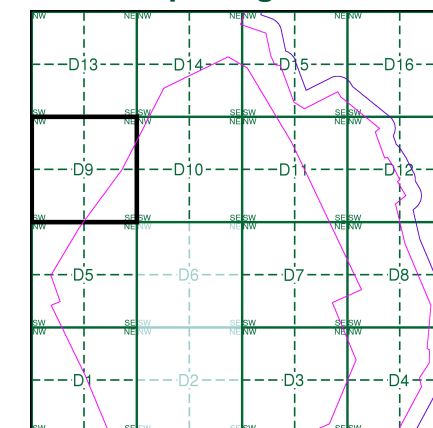

Order Details

Order Number: 218629437_1_1
Customer Ref: 60559231/Teesside Clean Gas
National Grid Reference: 457790, 522320
Slice: D
Site Area (Ha): 1523.9
Search Buffer (m): 100

Site Details

Teesside Clean Gas Project 2 of 2

Landmark
INFORMATION GROUP

Tel: 0844 844 9952
Fax: 0844 844 9951
Web: www.envirocheck.co.uk

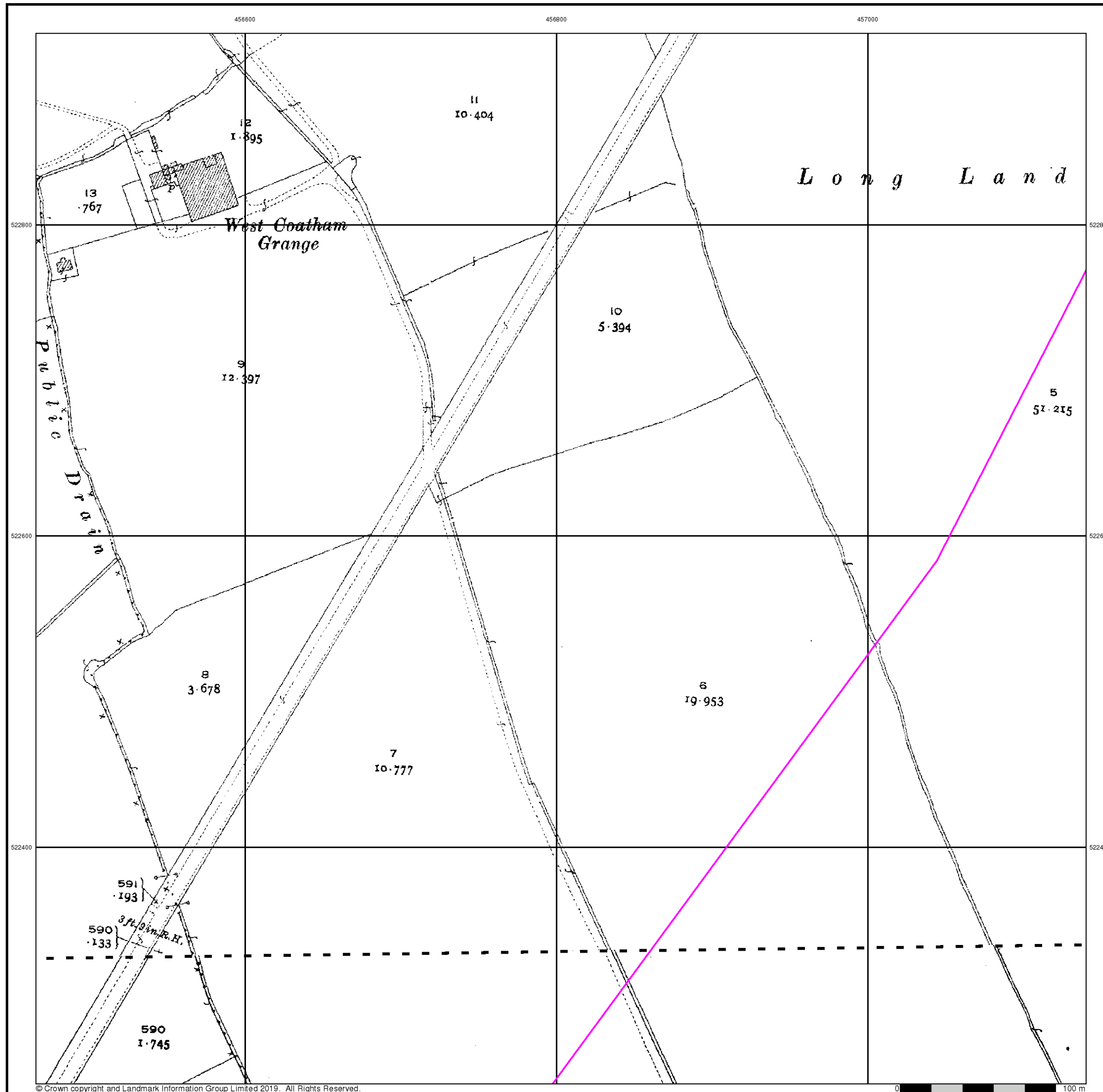



Ordnance Survey Plan

Published 1953 - 1961

Source map scale - 1:1,250

The historical maps shown were reproduced from maps predominantly held at the scale adopted for England, Wales and Scotland in the 1840's. In 1854 the 1:2,500 scale was adopted for mapping urban areas and by 1896 it covered the whole of what were considered to be the cultivated parts of Great Britain. The published date given below is often some years later than the surveyed date. Before 1938, all OS maps were based on the Cassini Projection, with independent surveys of a single county or group of counties, giving rise to significant inaccuracies in outlying areas.

Map Name(s) and Date(s)

NZ5622NW 1953 1:1,250	NZ5622NE 1953 1:1,250	NZ5722NW 1961 1:1,250
NZ5622SW 1953 1:1,250	NZ5622SE 1953 1:1,250	NZ5722SW 1961 1:1,250

Historical Map - Segment D9

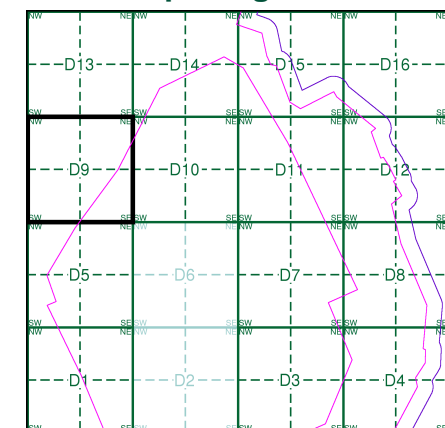

Order Details

Order Number: 218629437_1_1
Customer Ref: 60559231/Teesside Clean Gas
National Grid Reference: 457790, 522320
Slice: D
Site Area (Ha): 1523.9
Search Buffer (m): 100

Site Details

Teesside Clean Gas Project 2 of 2

Landmark
INFORMATION GROUP

Tel: 0844 844 9952
Fax: 0844 844 9951
Web: www.envirocheck.co.uk

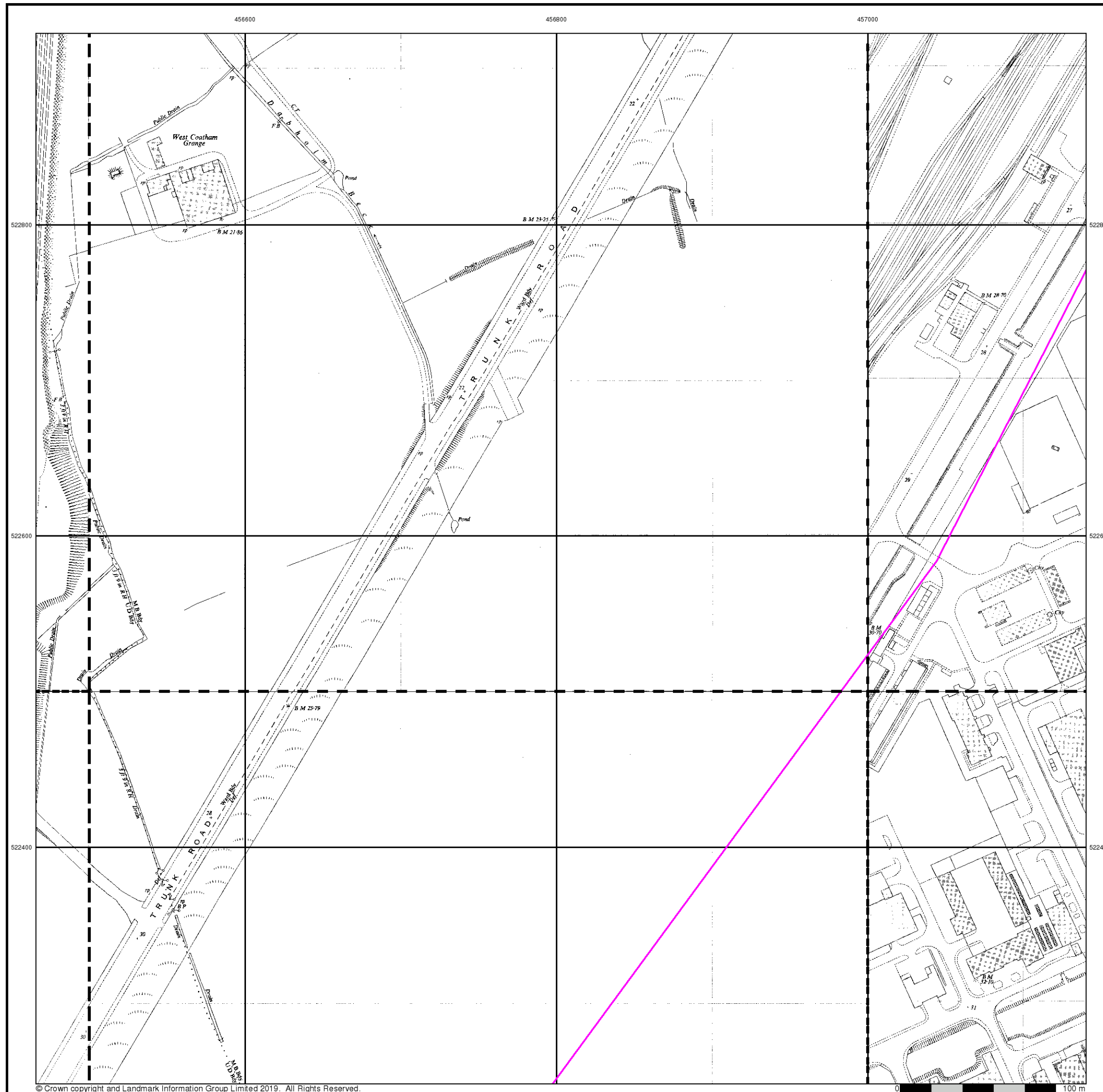



Ordnance Survey Plan

Published 1954 - 1955

Source map scale - 1:2,500

The historical maps shown were reproduced from maps predominantly held at the scale adopted for England, Wales and Scotland in the 1840's. In 1854 the 1:2,500 scale was adopted for mapping urban areas and by 1896 it covered the whole of what were considered to be the cultivated parts of Great Britain. The published date given below is often some years later than the surveyed date. Before 1938, all OS maps were based on the Cassini Projection, with independent surveys of a single county or group of counties, giving rise to significant inaccuracies in outlying areas.

Map Name(s) and Date(s)

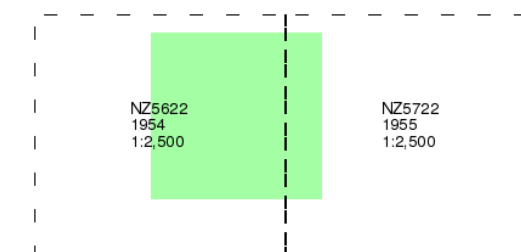

Historical Map - Segment D9

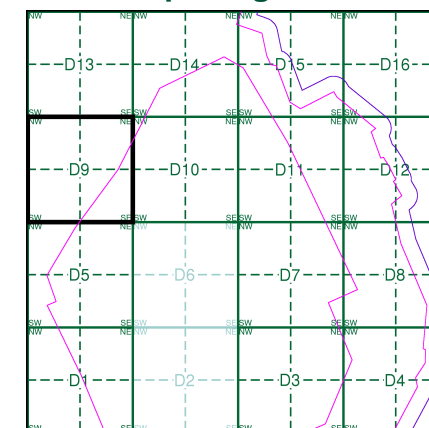

Order Details

Order Number: 218629437_1_1
Customer Ref: 60559231/Teesside Clean Gas
National Grid Reference: 457790, 522320
Slice: D
Site Area (Ha): 1523.9
Search Buffer (m): 100

Site Details

Teesside Clean Gas Project 2 of 2



Tel: 0844 844 9952
Fax: 0844 844 9951
Web: www.envirocheck.co.uk



Ordnance Survey Plan

Published 1959 - 1974

Source map scale - 1:1,250

The historical maps shown were reproduced from maps predominantly held at the scale adopted for England, Wales and Scotland in the 1840's. In 1854 the 1:2,500 scale was adopted for mapping urban areas and by 1896 it covered the whole of what were considered to be the cultivated parts of Great Britain. The published date given below is often some years later than the surveyed date. Before 1938, all OS maps were based on the Cassini Projection, with independent surveys of a single county or group of counties, giving rise to significant inaccuracies in outlying areas.

Map Name(s) and Date(s)

NZ5622NW 1959 1:1,250	NZ5622NE 1961 1:1,250	NZ5722NW 1974 1:1,250
NZ5622SW 1959 1:1,250	NZ5622SE 1961 1:1,250	NZ5722SW 1974 1:1,250

Historical Map - Segment D9

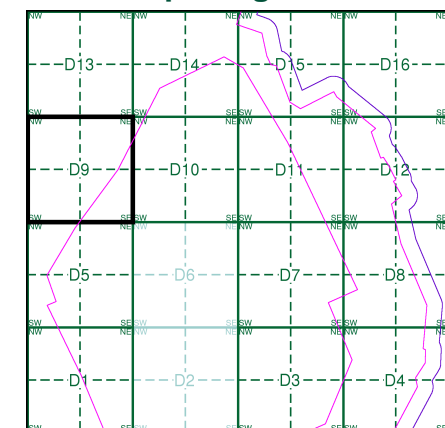

Order Details

Order Number: 218629437_1_1
Customer Ref: 60559231/Teesside Clean Gas
National Grid Reference: 457790, 522320
Slice: D
Site Area (Ha): 1523.9
Search Buffer (m): 100

Site Details

Teesside Clean Gas Project 2 of 2

Landmark
INFORMATION GROUP

Tel: 0844 844 9952
Fax: 0844 844 9951
Web: www.envirocheck.co.uk



Ordnance Survey Plan

Published 1962

Source map scale - 1:2,500

The historical maps shown were reproduced from maps predominantly held at the scale adopted for England, Wales and Scotland in the 1840's. In 1854 the 1:2,500 scale was adopted for mapping urban areas and by 1896 it covered the whole of what were considered to be the cultivated parts of Great Britain. The published date given below is often some years later than the surveyed date. Before 1938, all OS maps were based on the Cassini Projection, with independent surveys of a single county or group of counties, giving rise to significant inaccuracies in outlying areas.

Map Name(s) and Date(s)

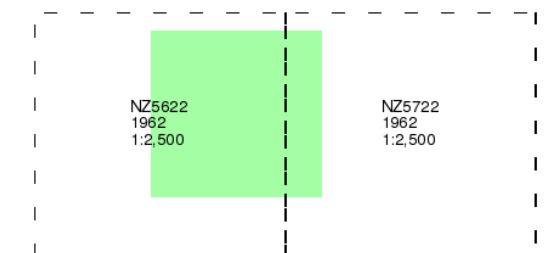

Historical Map - Segment D9

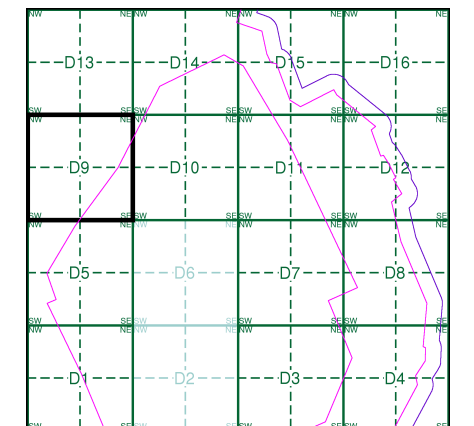

Order Details

Order Number: 218629437_1_1
Customer Ref: 60559231/Teesside Clean Gas
National Grid Reference: 457790, 522320
Slice: D
Site Area (Ha): 1523.9
Search Buffer (m): 100

Site Details

Teesside Clean Gas Project 2 of 2



Tel: 0844 844 9952
Fax: 0844 844 9951
Web: www.envirocheck.co.uk



Supply of Unpublished Survey Information

Published 1973 - 1974

Source map scale - 1:1,250

SUSI maps (Supply of Unpublished Survey Information) were produced between 1972 and 1977, mainly for internal use at Ordnance Survey. These were more of a 'work-in-progress' plan as they showed updates of individual areas on a map. These maps were unpublished, and they do not represent a single moment in time. They were produced at both 1:2,500 and 1:1,250 scales.

Map Name(s) and Date(s)

	NZ 5622NE 1974 1:1,250	NZ 5722NW 1973 1:1,250
NZ 5622SW 1974 1:1,250		NZ 5722SW 1973 1:1,250

Historical Map - Segment D9

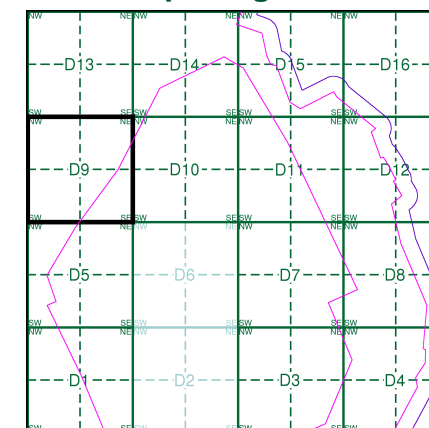

Order Details

Order Number: 218629437_1_1
Customer Ref: 60559231/Teesside Clean Gas
National Grid Reference: 457790, 522320
Slice: D
Site Area (Ha): 1523.9
Search Buffer (m): 100

Site Details

Teesside Clean Gas Project 2 of 2

Landmark
INFORMATION GROUP

Tel: 0844 844 9952
Fax: 0844 844 9951
Web: www.envirocheck.co.uk

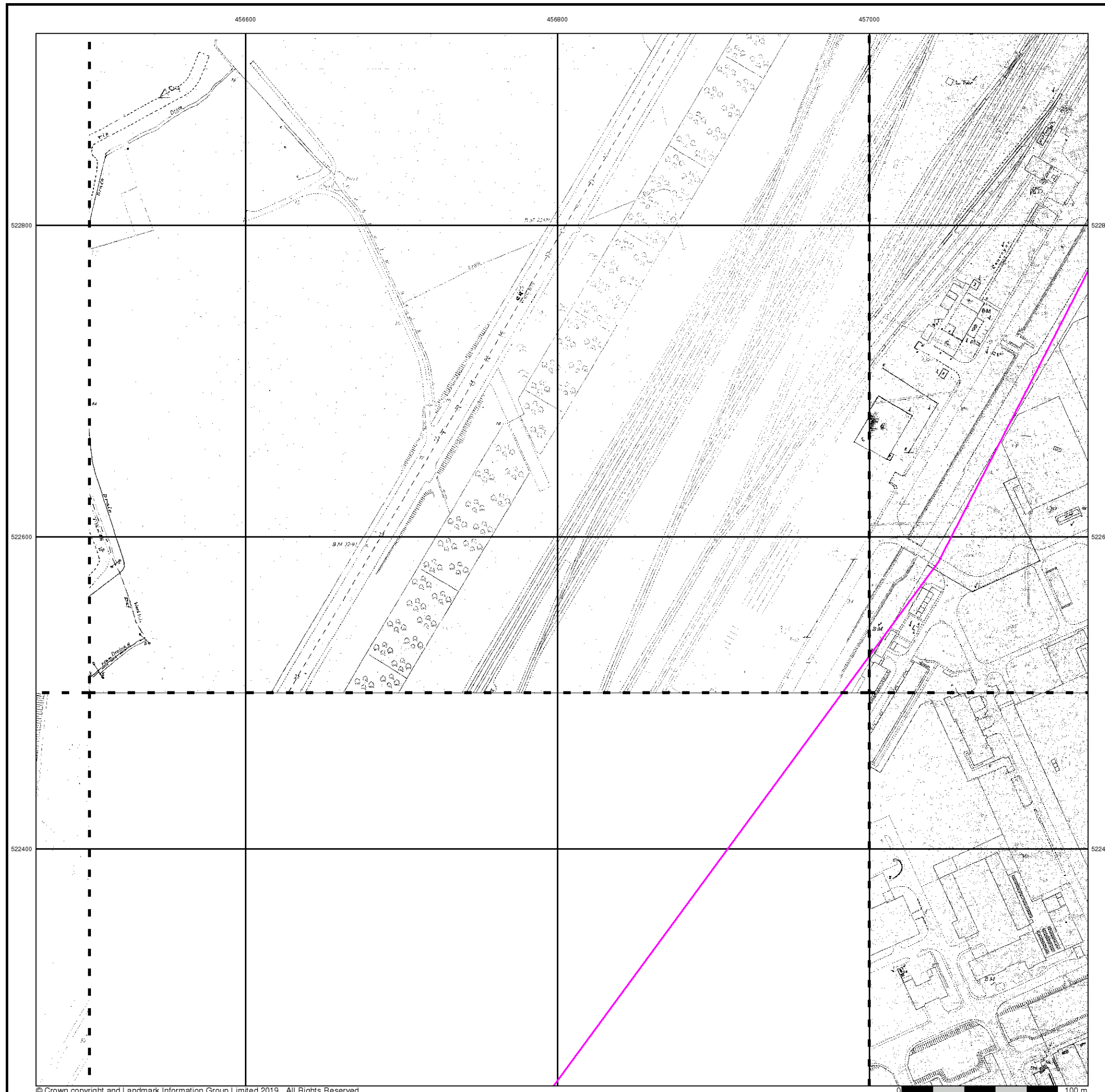



Ordnance Survey Plan

Published 1974 - 1984

Source map scale - 1:1,250

The historical maps shown were reproduced from maps predominantly held at the scale adopted for England, Wales and Scotland in the 1840's. In 1854 the 1:2,500 scale was adopted for mapping urban areas and by 1896 it covered the whole of what were considered to be the cultivated parts of Great Britain. The published date given below is often some years later than the surveyed date. Before 1938, all OS maps were based on the Cassini Projection, with independent surveys of a single county or group of counties, giving rise to significant inaccuracies in outlying areas.

Map Name(s) and Date(s)

NZ5622NW 1974 1:1,250	NZ5622NE 1983 1:1,250
NZ5622SW 1982 1:1,250	NZ5622SE 1984 1:1,250

Historical Map - Segment D9

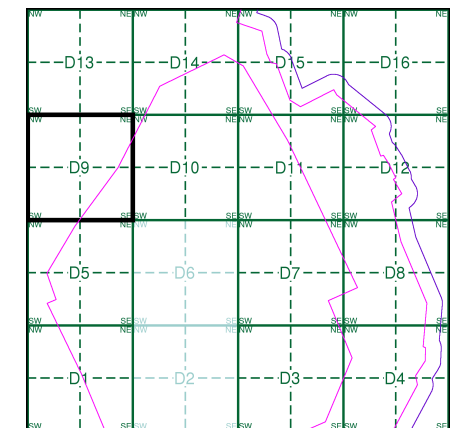

Order Details

Order Number: 218629437_1_1
Customer Ref: 60559231/Teesside Clean Gas
National Grid Reference: 457790, 522320
Slice: D
Site Area (Ha): 1523.9
Search Buffer (m): 100

Site Details

Teesside Clean Gas Project 2 of 2

Landmark
INFORMATION GROUP

Tel: 0844 844 9952
Fax: 0844 844 9951
Web: www.envirocheck.co.uk

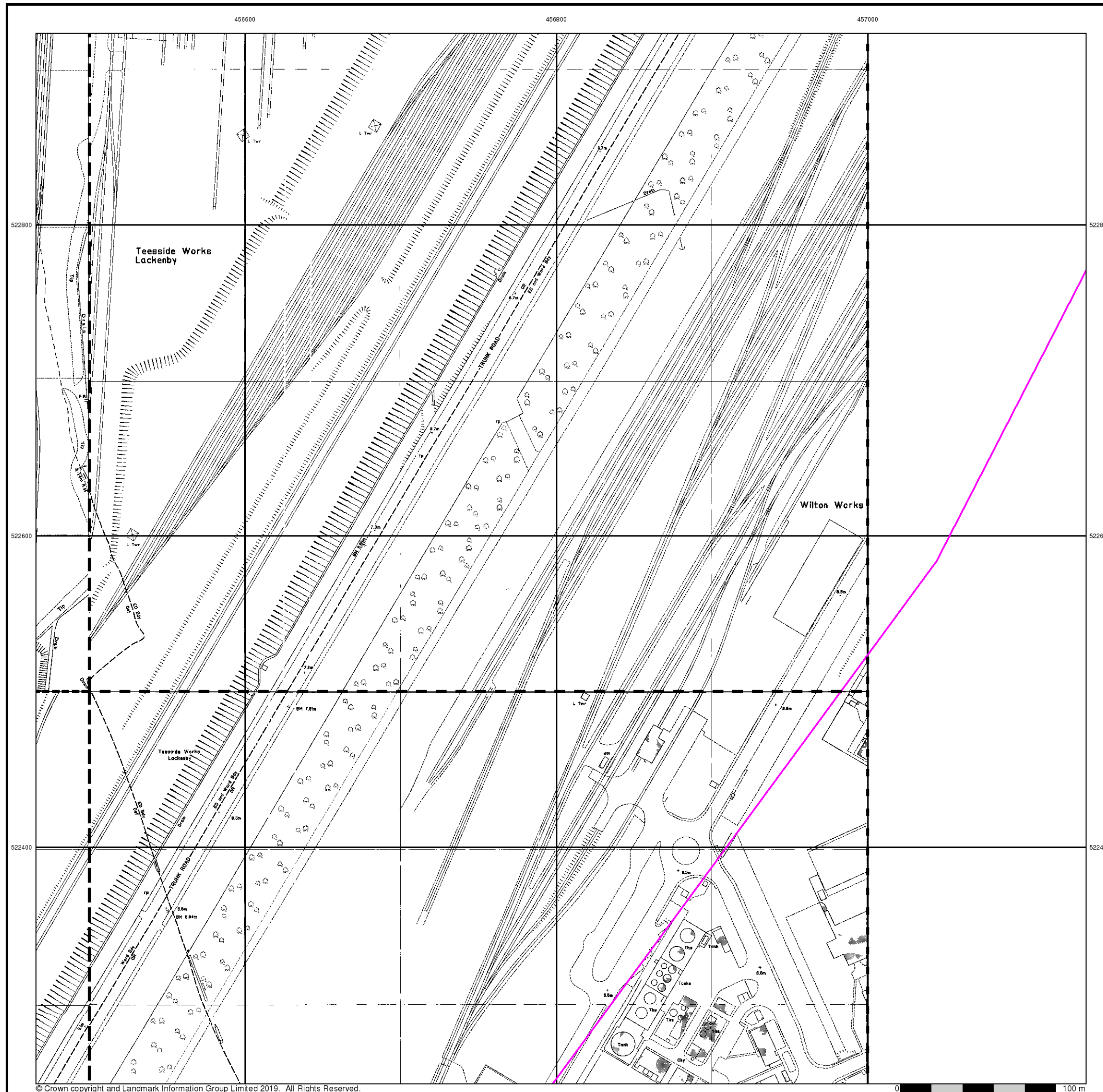



Additional SIMs

Published 1974 - 1989

Source map scale - 1:1,250

The SIM cards (Ordnance Survey's 'Survey of Information on Microfilm') are further, minor editions of mapping which were produced and published in between the main editions as an area was updated. They date from 1947 to 1994, and contain detailed information on buildings, roads and land-use. These maps were produced at both 1:2,500 and 1:1,250 scales.

Map Name(s) and Date(s)

NZ5622NW 1981 1:1,250	NZ5622NE 1981 1:1,250	NZ5722NW 1974 1:1,250
NZ5622SW 1989 1:1,250	NZ5622SE 1984 1:1,250	NZ5722SW 1984 1:1,250

Historical Map - Segment D9

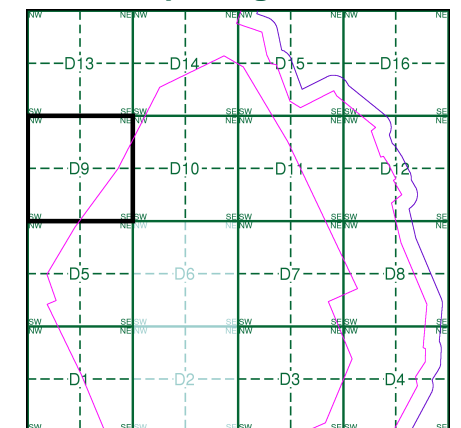

Order Details

Order Number: 218629437_1_1
Customer Ref: 60559231/Teesside Clean Gas
National Grid Reference: 457790, 522320
Slice: D
Site Area (Ha): 1523.9
Search Buffer (m): 100

Site Details

Teesside Clean Gas Project 2 of 2



Tel: 0844 844 9952
Fax: 0844 844 9951
Web: www.envirocheck.co.uk



Additional SIMs

Published 1983 - 1989

Source map scale - 1:1,250

The SIM cards (Ordnance Survey's 'Survey of Information on Microfilm') are further, minor editions of mapping which were produced and published in between the main editions as an area was updated. They date from 1947 to 1994, and contain detailed information on buildings, roads and land-use. These maps were produced at both 1:2,500 and 1:1,250 scales.

Map Name(s) and Date(s)

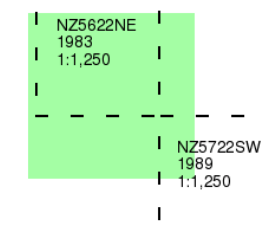

Historical Map - Segment D9

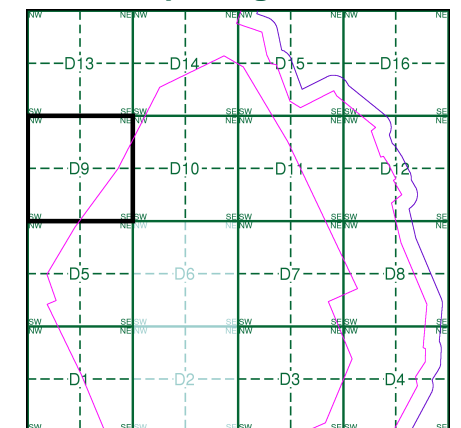

Order Details

Order Number: 218629437_1_1
Customer Ref: 60559231/Teesside Clean Gas
National Grid Reference: 457790, 522320
Slice: D
Site Area (Ha): 1523.9
Search Buffer (m): 100

Site Details

Teesside Clean Gas Project 2 of 2



Tel: 0844 844 9952
Fax: 0844 844 9951
Web: www.envirocheck.co.uk

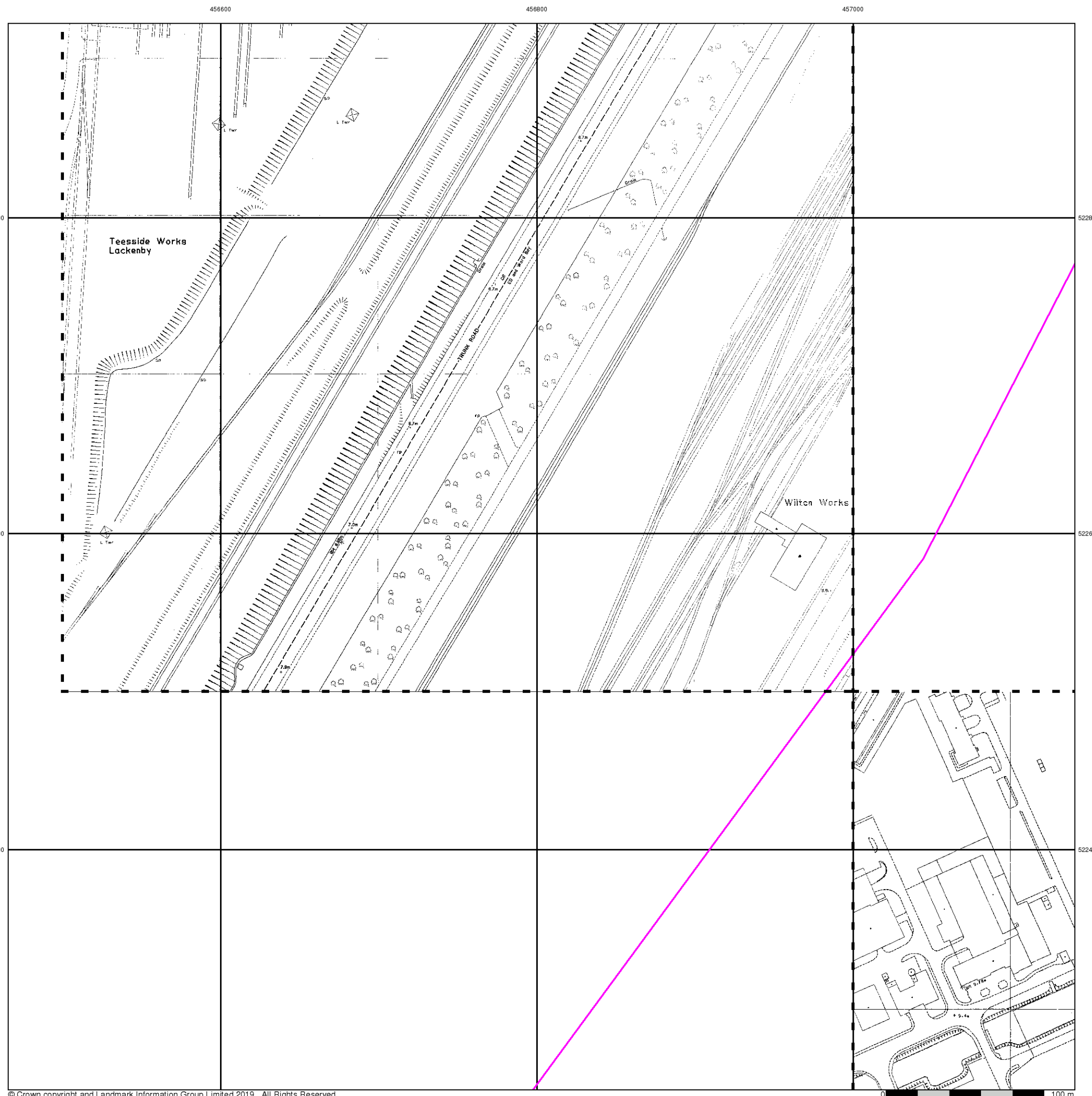

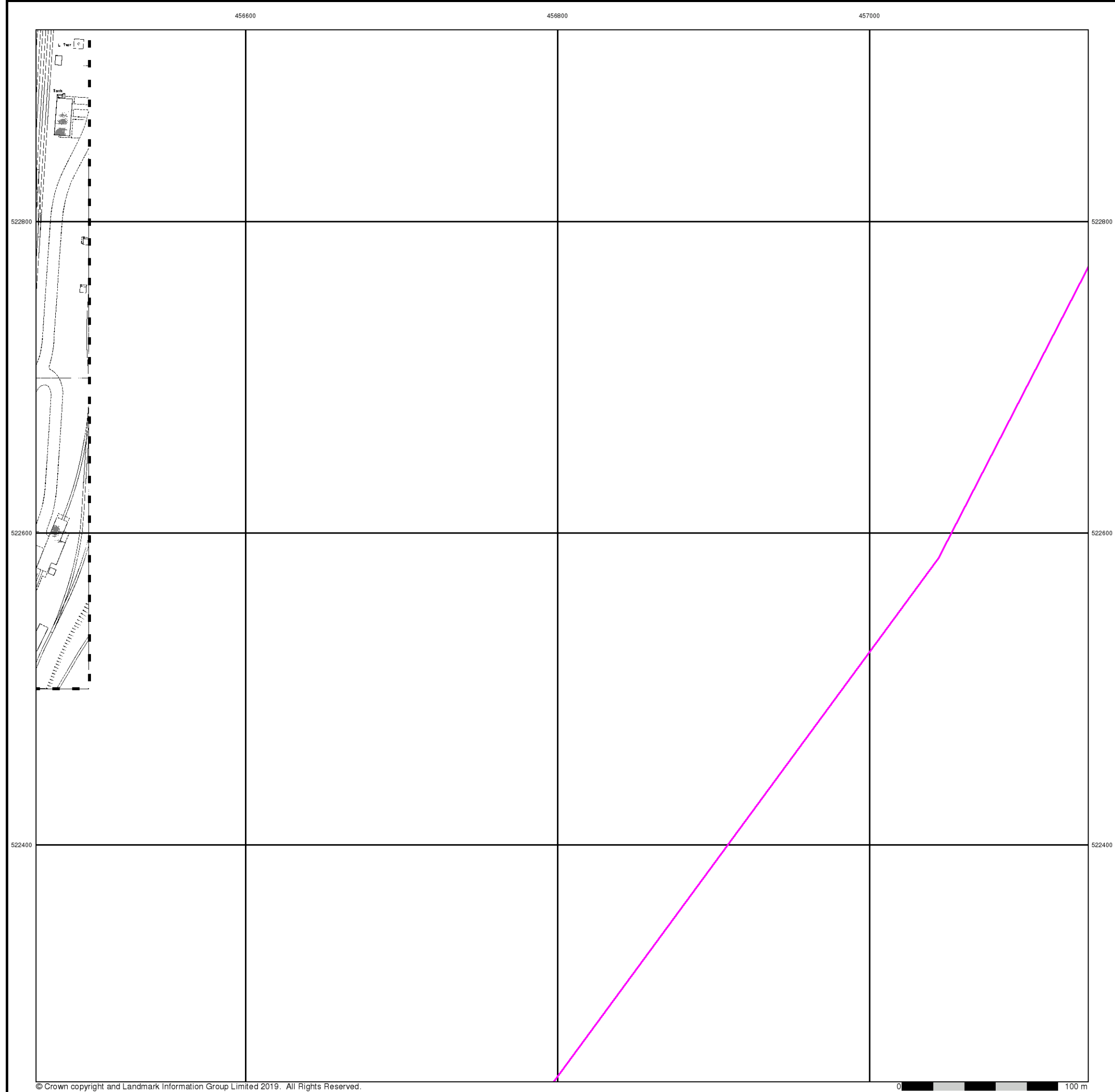

© Crown copyright and Landmark Information Group Limited 2019. All Rights Reserved.

0 100 m



Ordnance Survey Plan

Published 1987

Source map scale - 1:1,250

The historical maps shown were reproduced from maps predominantly held at the scale adopted for England, Wales and Scotland in the 1840's. In 1854 the 1:2,500 scale was adopted for mapping urban areas and by 1896 it covered the whole of what were considered to be the cultivated parts of Great Britain. The published date given below is often some years later than the surveyed date. Before 1938, all OS maps were based on the Cassini Projection, with independent surveys of a single county or group of counties, giving rise to significant inaccuracies in outlying areas.

Map Name(s) and Date(s)

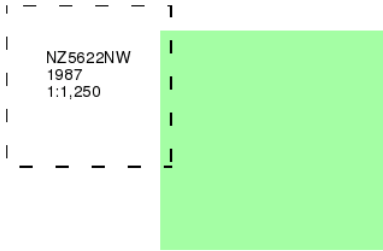

Historical Map - Segment D9

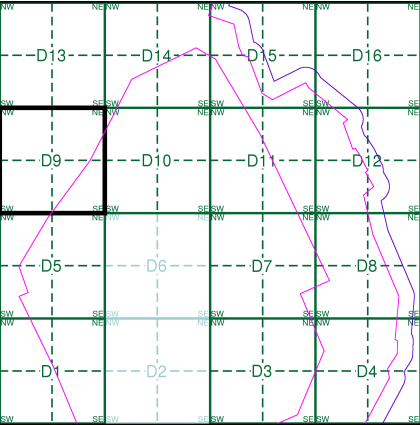

Order Details

Order Number: 218629437_1_1
Customer Ref: 60559231/Teesside Clean Gas
National Grid Reference: 457790, 522320
Slice: D
Site Area (Ha): 1523.9
Search Buffer (m): 100

Site Details

Teesside Clean Gas Project 2 of 2



Tel: 0844 844 9952
Fax: 0844 844 9951
Web: www.envirocheck.co.uk



Large-Scale National Grid Data

Published 1993

Source map scale - 1:1,250

'Large Scale National Grid Data' superseded SIM cards (Ordnance Survey's 'Survey of Information on Microfilm') in 1992, and continued to be produced until 1999. These maps were the fore-runners of digital mapping and so provide detailed information on houses and roads, but tend to show less topographic features such as vegetation. These maps were produced at both 1:2,500 and 1:1,250 scales.

Map Name(s) and Date(s)

NZ 5622NW 1993 1:1,250	NZ 5622NE 1993 1:1,250	NZ 5722NW 1993 1:1,250
NZ 5622SW 1993 1:1,250	NZ 5622SE 1993 1:1,250	NZ 5722SW 1993 1:1,250

Historical Map - Segment D9

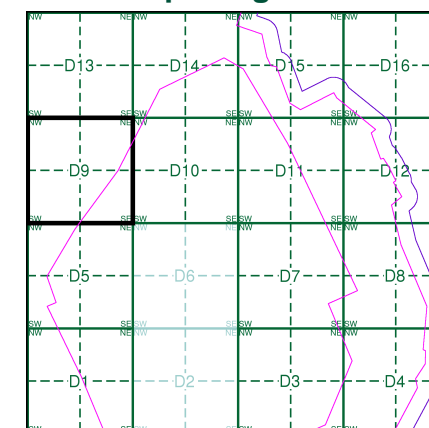

Order Details

Order Number: 218629437_1_1
Customer Ref: 60559231/Teesside Clean Gas
National Grid Reference: 457790, 522320
Slice: D
Site Area (Ha): 1523.9
Search Buffer (m): 100

Site Details

Teesside Clean Gas Project 2 of 2

Landmark
INFORMATION GROUP

Tel: 0844 844 9952
Fax: 0844 844 9951
Web: www.envirocheck.co.uk

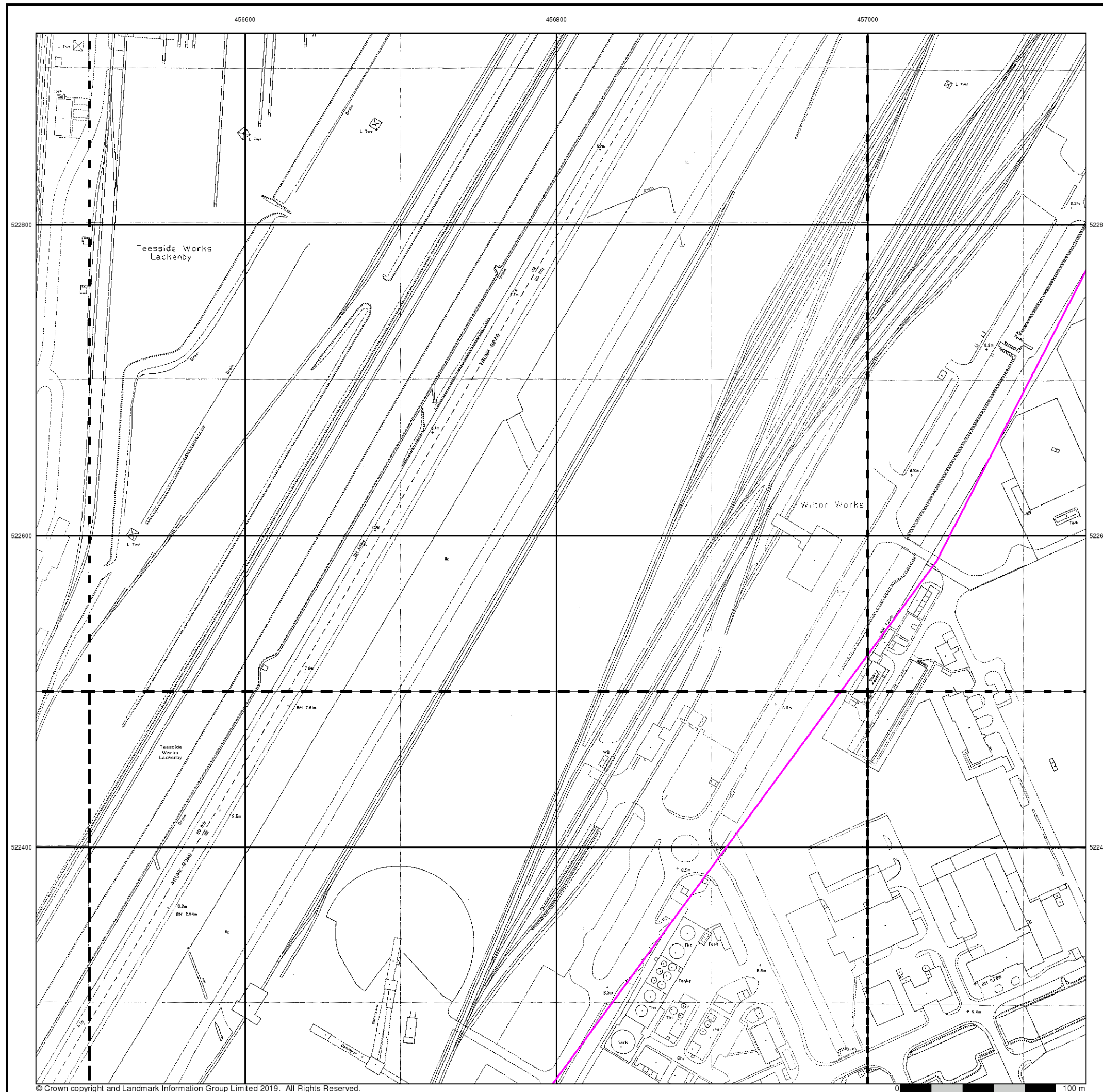

456600

456800

457000



Historical Aerial Photography

Published 1999

This aerial photography was produced by Getmapping, these vertical aerial photographs provide a seamless, full colour survey of the whole of Great Britain

Historical Aerial Photography - Segment D9

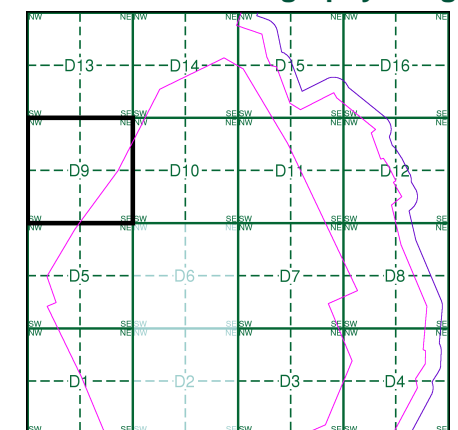

Order Details

Order Number: 218629437_1_1
Customer Ref: 60559231/Teesside Clean Gas
National Grid Reference: 457790, 522320
Slice: D
Site Area (Ha): 1523.9
Search Buffer (m): 100

Site Details

Teesside Clean Gas Project 2 of 2

Landmark
INFORMATION GROUP

Tel: 0844 844 9952
Fax: 0844 844 9951
Web: www.envirocheck.co.uk

