

# Historical Mapping Legends

## Ordnance Survey County Series 1:10,560

	Gravel Pit		Sand Pit		Other Pits
	Quarry		Shingle		Orchard
	Osiers		Reeds		Marsh
	Mixed Wood		Deciduous		Brushwood
	Fir		Furze		Rough Pasture
	Arrow denotes flow of water		Trigonometrical Station		
	Site of Antiquities		Bench Mark		
	Pump, Guide Post, Signal Post		Well, Spring, Boundary Post		
	•285 Surface Level				
	Sketched Contour		Instrumental Contour		
	Main Roads		Minor Roads		
	Sunken Road		Raised Road		
	Road over Railway		Railway over River		
	Railway over Road		Level Crossing		
	Road over River or Canal		Road over Stream		
	Road over Stream				
	County Boundary (Geographical)				
	County & Civil Parish Boundary				
	Administrative County & Civil Parish Boundary				
	County Borough Boundary (England)				
	County Burgh Boundary (Scotland)				
	Rural District Boundary				
	Civil Parish Boundary				

## Ordnance Survey Plan 1:10,000

	Chalk Pit, Clay Pit or Quarry		Gravel Pit
	Sand Pit		Disused Pit or Quarry
	Refuse or Slag Heap		Lake, Loch or Pond
	Dunes		Boulders
	Coniferous Trees		Non-Coniferous Trees
	Orchard		Scrub
	Bracken		Heath
	Marsh		Reeds
	Building		Glasshouse
	Sloping Masonry		Pylon
	Cutting		Embankment
	Road Under		Road Over
	Level Crossing		Foot Bridge
	Standard Gauge Multiple Track		Standard Gauge Single Track
	Siding, Tramway or Mineral Line		Narrow Gauge
	Geographical County		Administrative County, County Borough or County of City
	Municipal Borough, Urban or Rural District, Burgh or District Council		Borough, Burgh or County Constituency
	Civil Parish		
	BP, BS Boundary Post or Stone		Police Station
	Church		Post Office
	Club House		Public Convenience
	Fire Engine Station		Public House
	Foot Bridge		Signal Box
	Fountain		Spring
	Guide Post		Telephone Call Box
	Mile Post		Telephone Call Post
	Mile Stone		Well

## 1:10,000 Raster Mapping

	Gravel Pit		Refuse tip or slag heap
	Rock		Rock (scattered)
	Boulders		Boulders (scattered)
	Shingle		Mud
	Sand		Sand Pit
	Slopes		Top of cliff
	General detail		Underground detail
	Overhead detail		Narrow gauge railway
	Multi-track railway		Single track railway
	County boundary (England only)		Civil, parish or community boundary
	District, Unitary, Metropolitan, London Borough boundary		Constituency boundary
	Area of wooded vegetation		Non-coniferous trees
	Non-coniferous trees (scattered)		Coniferous trees
	Coniferous trees (scattered)		Positioned tree
	Orchard		Coppice or Osiers
	Rough Grassland		Heath
	Scrub		Marsh, Salt Marsh or Reeds
	Water feature		Flow arrows
	Mean high water (springs)		Mean low water (springs)
	Telephone line (where shown)		Electricity transmission line (with poles)
	Bench mark (where shown)		Triangulation station
	Point feature (e.g. Guide Post or Mile Stone)		Pylon, flare stack or lighting tower
	Site of (antiquity)		Glasshouse
	General Building		Important Building



## Historical Mapping & Photography included:

Mapping Type	Scale	Date	Pg
Yorkshire	1:10,560	1857	3
Durham	1:10,560	1859	4
Yorkshire	1:10,560	1895	5
Durham	1:10,560	1899	6
Durham	1:10,560	1923	7
Durham	1:10,560	1923	8
Durham	1:10,560	1938	9
Durham	1:10,560	1938	10
Ordnance Survey Plan	1:10,000	1954	11
Ordnance Survey Plan	1:10,000	1975	12
Middlesbrough	1:10,000	1975	13
Ordnance Survey Plan	1:10,000	1987	14
Middlesbrough	1:25,000	1991	15
Ordnance Survey Plan	1:10,000	1993	16
10K Raster Mapping	1:10,000	2000	17
10K Raster Mapping	1:10,000	2006	18
VectorMap Local	1:10,000	2019	19

## Historical Map - Slice A

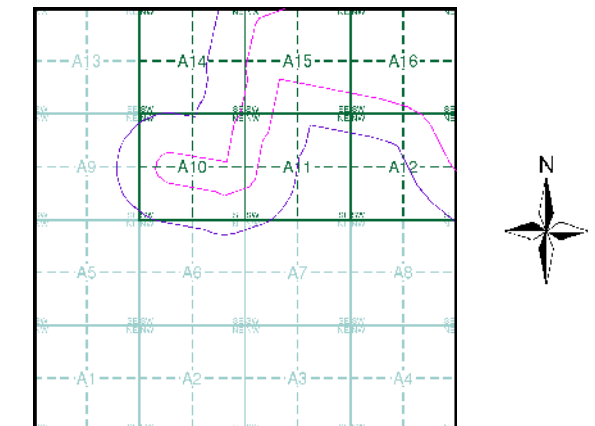

## Order Details

Order Number: 218629364\_1\_1  
Customer Ref: 60559231/Teesside Clean Gas  
National Grid Reference: 448040, 522520  
Slice: A  
Site Area (Ha): 1304.99  
Search Buffer (m): 250

## Site Details

Teesside Clean Gas Project 1 of 2



Tel: 0844 844 9952  
Fax: 0844 844 9951  
Web: www.envirocheck.co.uk

# Russian Military Mapping Legends

## 1:5,000 and 1:10,000 mapping

a. Not drawn to scale b. Drawn to scale

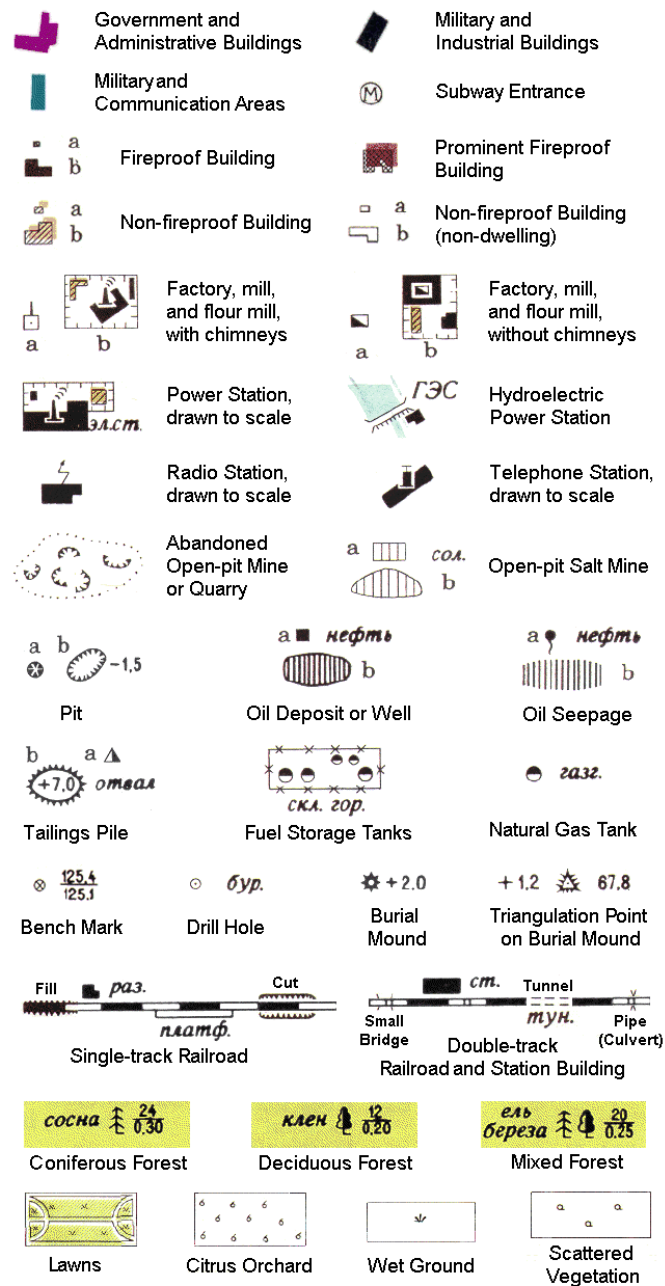

**243.8** Values for prominent elevations

186.0 Numbers for spot elevations, depth soundings, contour lines, etc.

0.2 Velocity of the current, width of river bed, depth of river

180 180 Fractional terms: length and capacity of bridges; depth of fords and condition of the river bottom; height of forest and the diameter of trees

Russian Alphabet (For reference and phonetic interpretation of map text)

А а (A)    З з (Z)    П п (P)    Ч ч (CH)

Б б (B)    И и (I)    Р р (R)    Ш ш (SH)

В в (V)    Й й (Y)    С с (S)    Щ щ (SHCH)

Г г (G)    К к (K)    Т т (T)    Ъ ъ (-)

Д д (D)    Л л (L)    У у (U)    Ы ы (Y)

Е е (E)    М м (M)    Ф ф (F)    Ь ь (')

Ё ё (YO)    Н н (N)    Х х (KH)    Э э (E)

Ж ж (ZH)    О о (O)    Ц ц (TS)    Ю ю (YU or IU)

Я я (YA or IA)

## 1:25,000 mapping

a. Not drawn to scale b. Drawn to scale

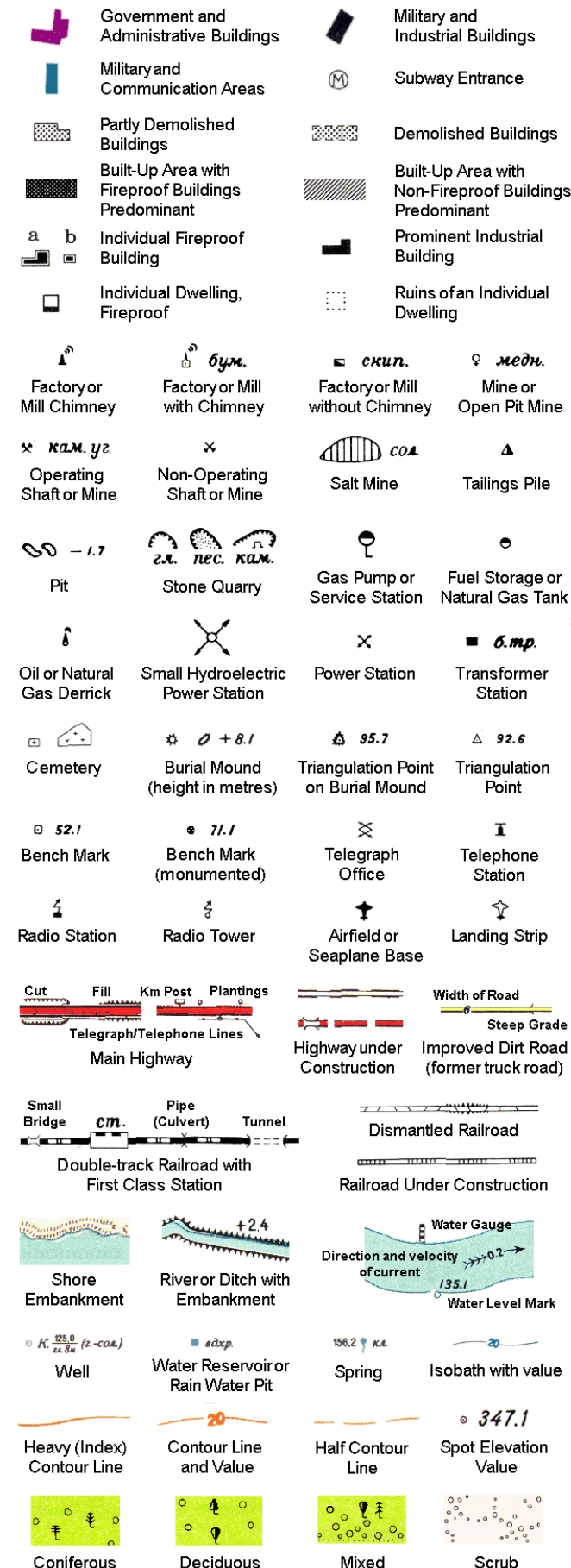

## Key to Numbers on Mapping

### NZ42SE\_Middlesbrough

No.	Description
7	Factories (Including Chemicals)
31	Factory (Machinery)

### NZ42\_Middlesbrough

No.	Description
30	Factory (Machinery)
40	Factory (Ship Building)
51	Chemical Plant



## Historical Mapping & Photography included:

Mapping Type	Scale	Date	Pg
Yorkshire	1:10,560	1857	3
Durham	1:10,560	1859	4
Yorkshire	1:10,560	1895	5
Durham	1:10,560	1899	6
Durham	1:10,560	1923	7
Durham	1:10,560	1923	8
Durham	1:10,560	1938	9
Durham	1:10,560	1938	10
Ordnance Survey Plan	1:10,000	1954	11
Ordnance Survey Plan	1:10,000	1975	12
Middlesbrough	1:10,000	1975	13
Ordnance Survey Plan	1:10,000	1987	14
Middlesbrough	1:25,000	1991	15
Ordnance Survey Plan	1:10,000	1993	16
10K Raster Mapping	1:10,000	2000	17
10K Raster Mapping	1:10,000	2006	18
VectorMap Local	1:10,000	2019	19

## Russian Map - Slice A

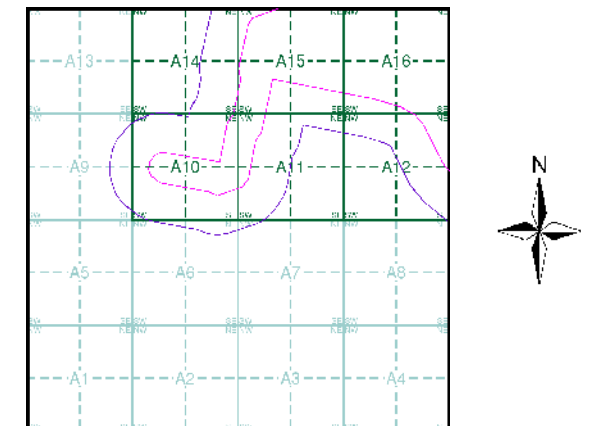

## Order Details

Order Number: 218629364\_1\_1

Customer Ref: 60559231/Teesside Clean Gas

National Grid Reference: 448040, 522520

Slice: A

Site Area (Ha): 1304.99

Search Buffer (m): 250

## Site Details

Teesside Clean Gas Project 1 of 2



Tel: 0844 844 9952

Fax: 0844 844 9951

Web: www.envirocheck.co.uk





# Yorkshire

**Published 1857**

**Source map scale - 1:10.560**

The historical maps shown were reproduced from maps predominantly held at the scale adopted for England, Wales and Scotland in the 1840's. In 1854 the 1:2,500 scale was adopted for mapping urban areas; these maps were used to update the 1:10,560 maps. The published date given therefore is often some years later than the surveyed date. Before 1938, all OS maps were based on the Cassini Projection, with independent surveys of a single county or group of counties, giving rise to significant inaccuracies in outlying areas. In the late 1940's, a Provisional Edition was produced, which updated the 1:10,560 mapping from a number of sources. The maps appear unfinished - with all military camps and other strategic sites removed. These maps were initially overprinted with the National Grid. In 1970, the first 1:10,000 maps were produced using the Transverse Mercator Projection. The revision process continued until recently, with new editions appearing every 10 years or so for urban areas.

### Map Name(s) and Date(s)



## Historical Map - Slice A

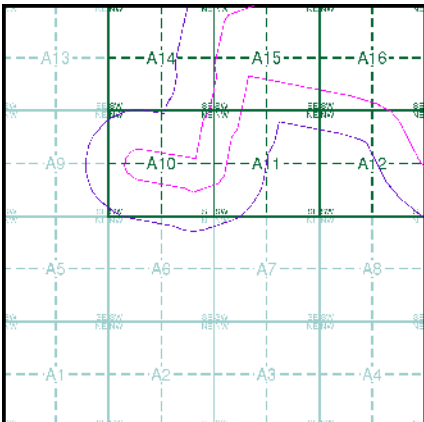

## Order Details

Order Number: 218629364\_1\_1  
Customer Ref: 60559231/Teesside Clean Gas  
National Grid Reference: 448040, 522520  
Slice: A  
Site Area (Ha): 1304.99  
Search Buffer (m): 250

## Site Details

Teesside Clean Gas Project 1 of 2

Landmark  
INFORMATION GROUP

Tel: 0844 844 9952  
Fax: 0844 844 9951  
Web: [www.envirocheck.co.uk](http://www.envirocheck.co.uk)



## Durham

Published 1859

Source map scale - 1:10,560

The historical maps shown were reproduced from maps predominantly held at the scale adopted for England, Wales and Scotland in the 1840's. In 1854 the 1:2,500 scale was adopted for mapping urban areas; these maps were used to update the 1:10,560 maps. The published date given therefore is often some years later than the surveyed date. Before 1938, all OS maps were based on the Cassini Projection, with independent surveys of a single county or group of counties, giving rise to significant inaccuracies in outlying areas. In the late 1940's, a Provisional Edition was produced, which updated the 1:10,560 mapping from a number of sources. The maps appear unfinished - with all military camps and other strategic sites removed. These maps were initially overprinted with the National Grid. In 1970, the first 1:10,000 maps were produced using the Transverse Mercator Projection. The revision process continued until recently, with new editions appearing every 10 years or so for urban areas.

### Map Name(s) and Date(s)

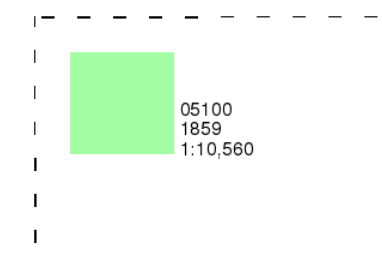

### Historical Map - Slice A

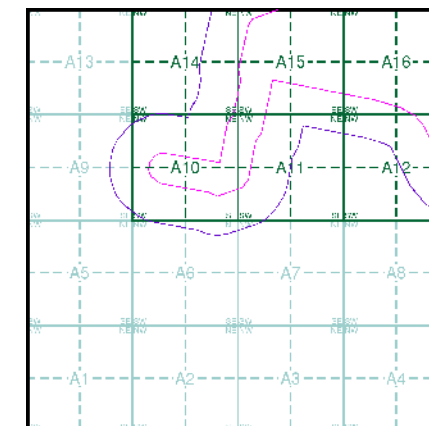

### Order Details

Order Number: 218629364\_1\_1  
Customer Ref: 60559231/Teesside Clean Gas  
National Grid Reference: 448040, 522520  
Slice: A  
Site Area (Ha): 1304.99  
Search Buffer (m): 250

### Site Details

Teesside Clean Gas Project 1 of 2



Tel: 0844 844 9952  
Fax: 0844 844 9951  
Web: www.envirocheck.co.uk









Durham

Published 1899

Source map scale - 1:10,560

The historical maps shown were reproduced from maps predominantly held at the scale adopted for England, Wales and Scotland in the 1840's. In 1854 the 1:2,500 scale was adopted for mapping urban areas; these maps were used to update the 1:10,560 maps. The published date given therefore is often some years later than the surveyed date. Before 1938, all OS maps were based on the Cassini Projection, with independent surveys of a single county or group of counties, giving rise to significant inaccuracies in outlying areas. In the late 1940's, a Provisional Edition was produced, which updated the 1:10,560 mapping from a number of sources. The maps appear unfinished - with all military camps and other strategic sites removed. These maps were initially overprinted with the National Grid. In 1970, the first 1:10,000 maps were produced using the Transverse Mercator Projection. The revision process continued until recently, with new editions appearing every 10 years or so for urban areas.

Map Name(s) and Date(s)

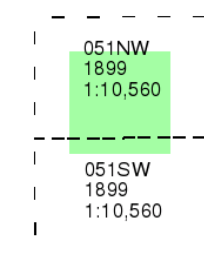

Historical Map - Slice A

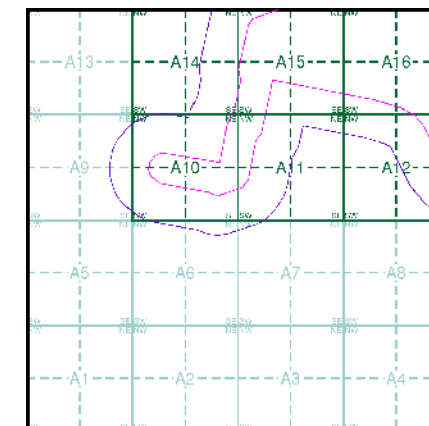

Order Details

Order Number: 218629364\_1\_1  
Customer Ref: 60559231/Teesside Clean Gas  
National Grid Reference: 448040, 522520  
Slice: A  
Site Area (Ha): 1304.99  
Search Buffer (m): 250

Site Details

Teesside Clean Gas Project 1 of 2



Tel: 0844 844 9952  
Fax: 0844 844 9951  
Web: www.envirocheck.co.uk

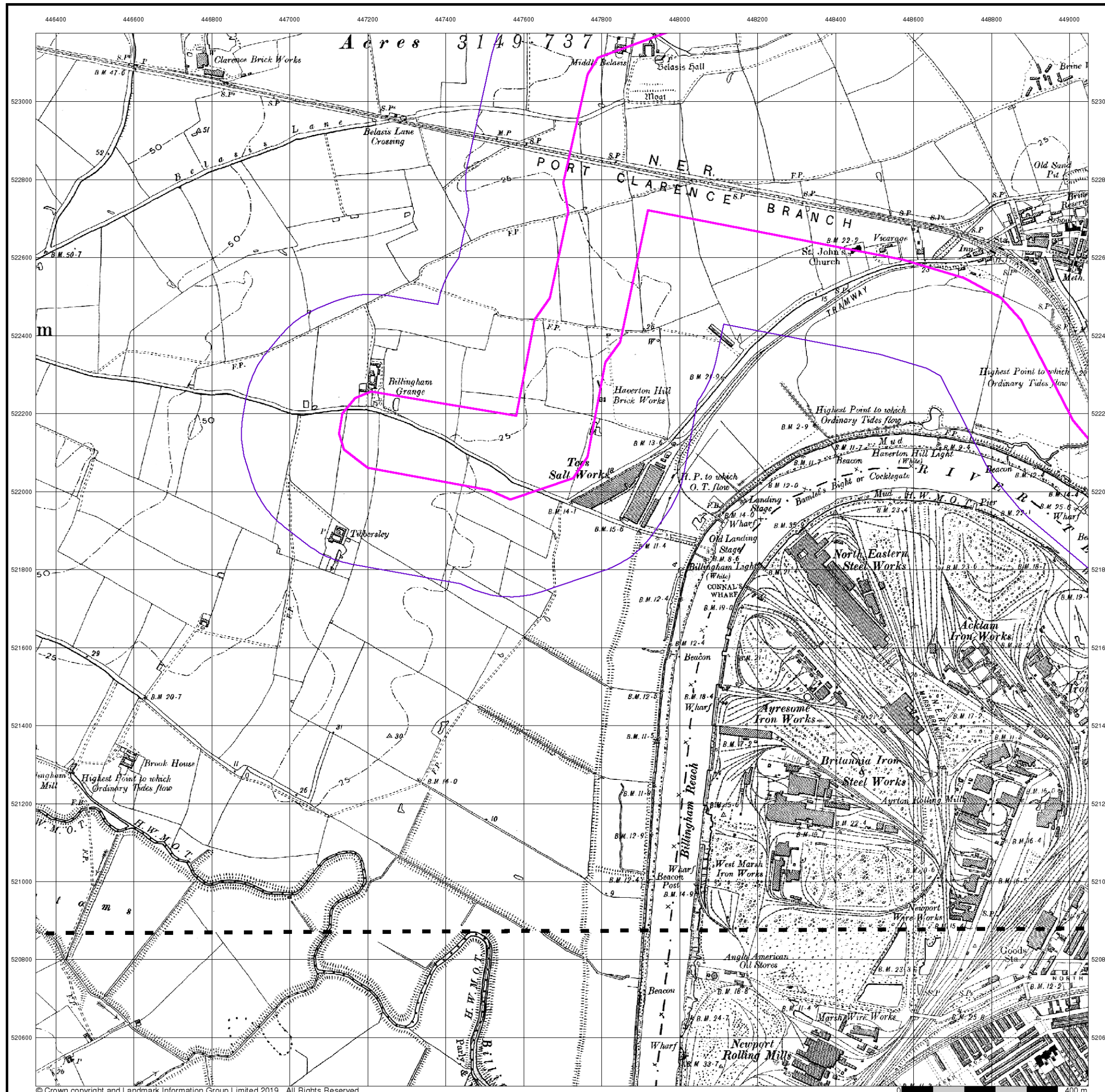





Durham

Published 1923

Source map scale - 1:10,560

The historical maps shown were reproduced from maps predominantly held at the scale adopted for England, Wales and Scotland in the 1840's. In 1854 the 1:2,500 scale was adopted for mapping urban areas; these maps were used to update the 1:10,560 maps. The published date given therefore is often some years later than the surveyed date. Before 1938, all OS maps were based on the Cassini Projection, with independent surveys of a single county or group of counties, giving rise to significant inaccuracies in outlying areas. In the late 1940's, a Provisional Edition was produced, which updated the 1:10,560 mapping from a number of sources. The maps appear unfinished - with all military camps and other strategic sites removed. These maps were initially overprinted with the National Grid. In 1970, the first 1:10,000 maps were produced using the Transverse Mercator Projection. The revision process continued until recently, with new editions appearing every 10 years or so for urban areas.

Map Name(s) and Date(s)

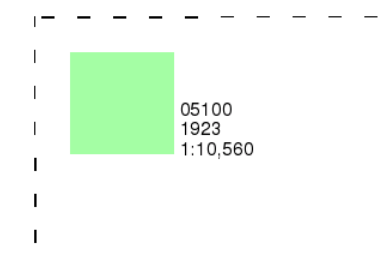

Historical Map - Slice A

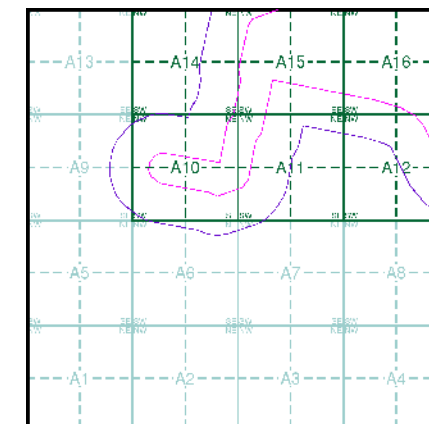

Order Details

Order Number: 218629364\_1\_1  
Customer Ref: 60559231/Teesside Clean Gas  
National Grid Reference: 448040, 522520  
Slice: A  
Site Area (Ha): 1304.99  
Search Buffer (m): 250

Site Details

Teesside Clean Gas Project 1 of 2



Tel: 0844 844 9952  
Fax: 0844 844 9951  
Web: www.envirocheck.co.uk

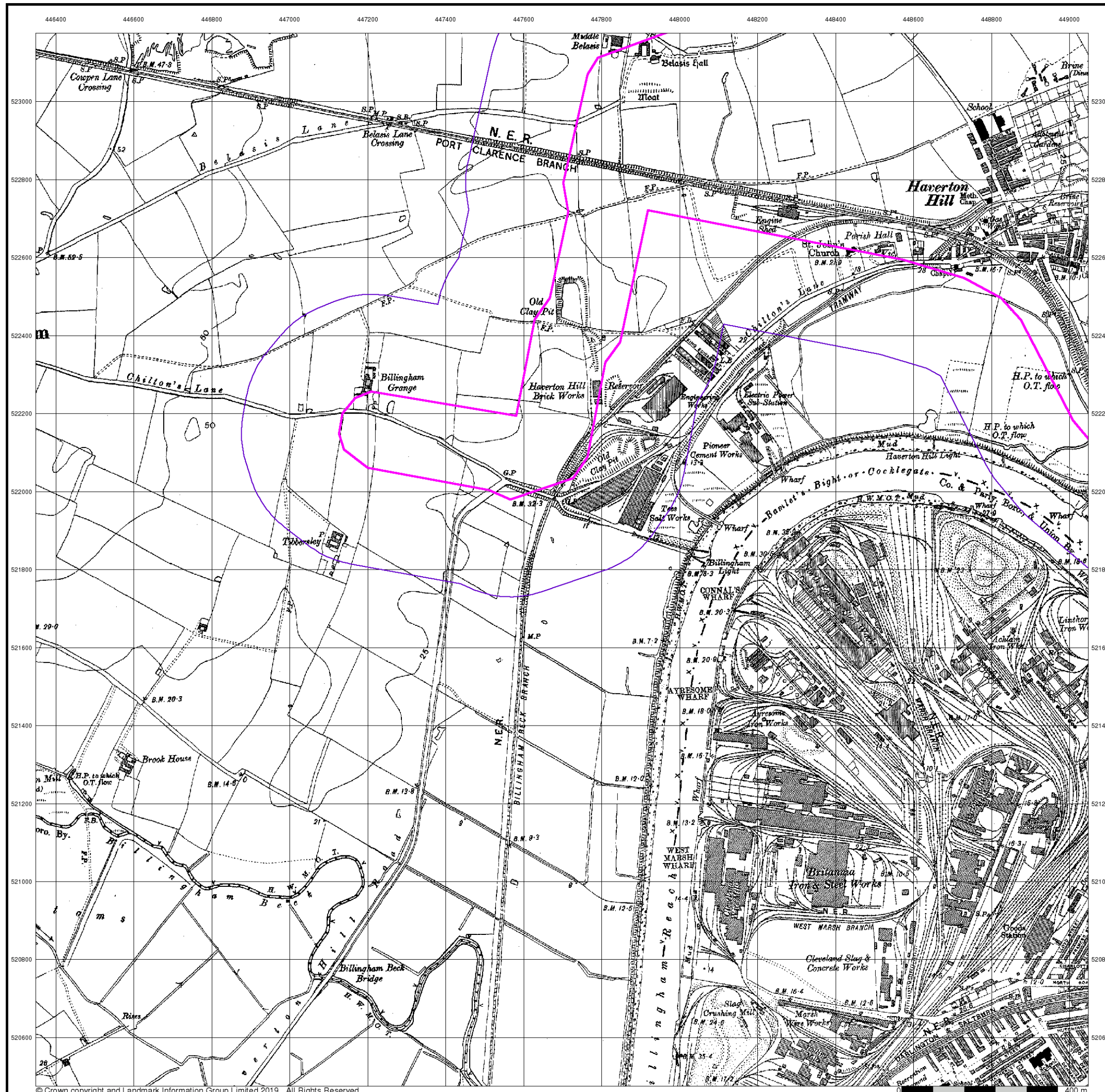





## Durham

Published 1923

Source map scale - 1:10,560

The historical maps shown were reproduced from maps predominantly held at the scale adopted for England, Wales and Scotland in the 1840's. In 1854 the 1:2,500 scale was adopted for mapping urban areas; these maps were used to update the 1:10,560 maps. The published date given therefore is often some years later than the surveyed date. Before 1938, all OS maps were based on the Cassini Projection, with independent surveys of a single county or group of counties, giving rise to significant inaccuracies in outlying areas. In the late 1940's, a Provisional Edition was produced, which updated the 1:10,560 mapping from a number of sources. The maps appear unfinished - with all military camps and other strategic sites removed. These maps were initially overprinted with the National Grid. In 1970, the first 1:10,000 maps were produced using the Transverse Mercator Projection. The revision process continued until recently, with new editions appearing every 10 years or so for urban areas.

## Map Name(s) and Date(s)

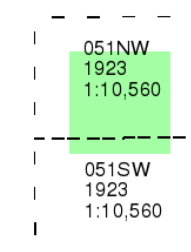

## Historical Map - Slice A

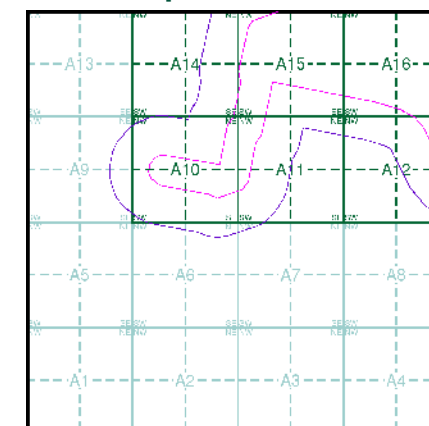

## Order Details

Order Number: 218629364\_1\_1  
Customer Ref: 60559231/Teesside Clean Gas  
National Grid Reference: 448040, 522520  
Slice: A  
Site Area (Ha): 1304.99  
Search Buffer (m): 250

## Site Details

Teesside Clean Gas Project 1 of 2



Tel: 0844 844 9952  
Fax: 0844 844 9951  
Web: www.envirocheck.co.uk

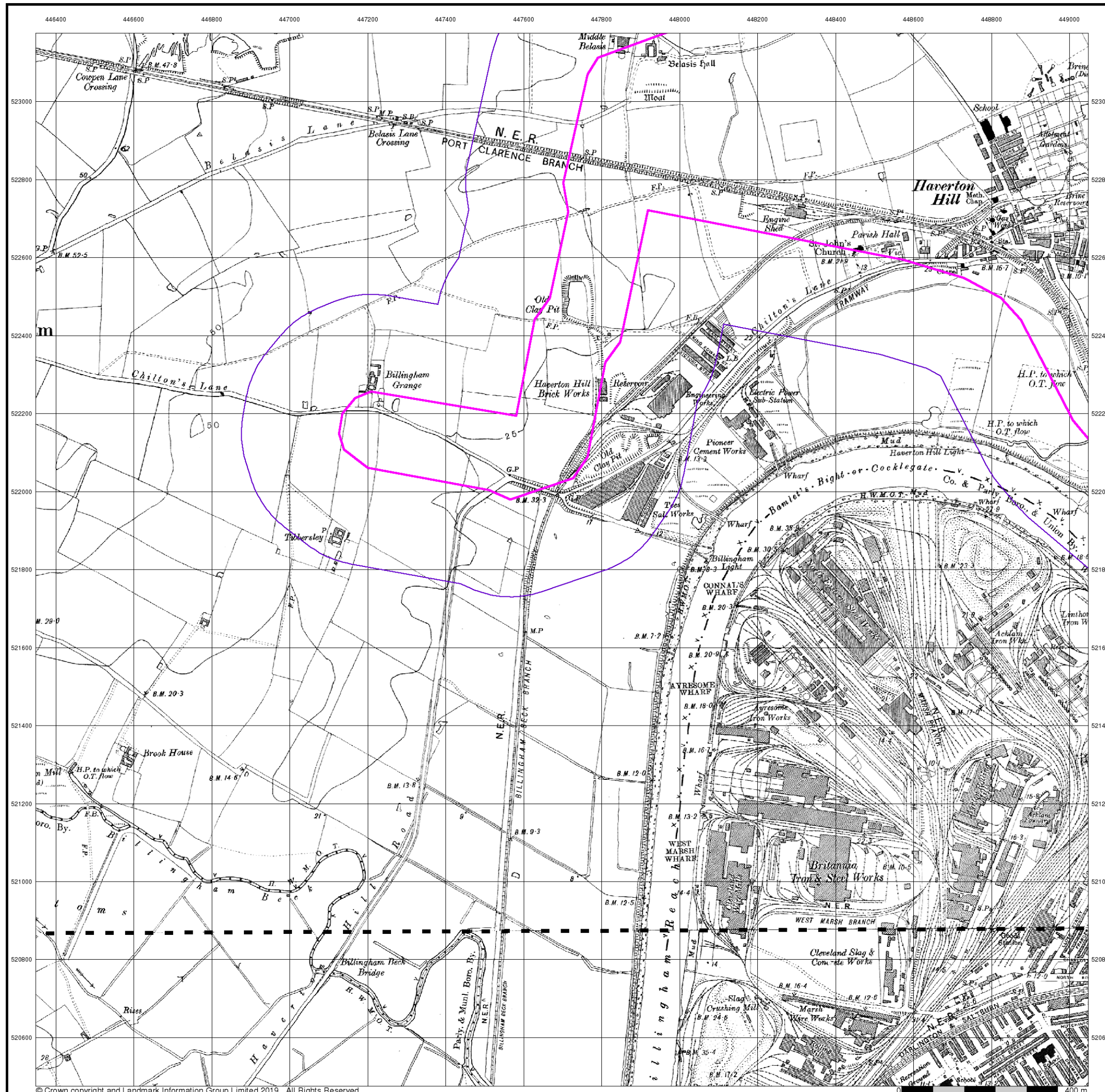





## Durham

Published 1938

Source map scale - 1:10,560

The historical maps shown were reproduced from maps predominantly held at the scale adopted for England, Wales and Scotland in the 1840's. In 1854 the 1:2,500 scale was adopted for mapping urban areas; these maps were used to update the 1:10,560 maps. The published date given therefore is often some years later than the surveyed date. Before 1938, all OS maps were based on the Cassini Projection, with independent surveys of a single county or group of counties, giving rise to significant inaccuracies in outlying areas. In the late 1940's, a Provisional Edition was produced, which updated the 1:10,560 mapping from a number of sources. The maps appear unfinished - with all military camps and other strategic sites removed. These maps were initially overprinted with the National Grid. In 1970, the first 1:10,000 maps were produced using the Transverse Mercator Projection. The revision process continued until recently, with new editions appearing every 10 years or so for urban areas.

### Map Name(s) and Date(s)

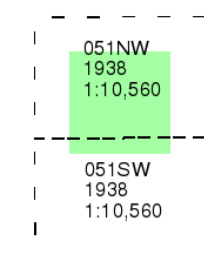

### Historical Map - Slice A

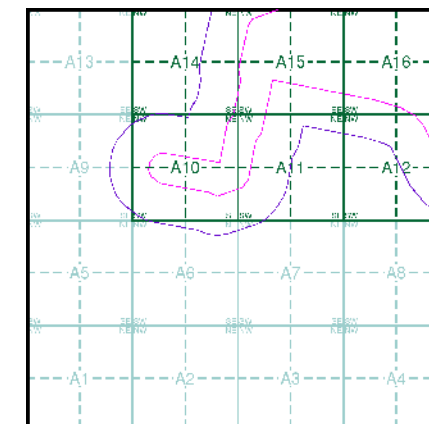

### Order Details

Order Number: 218629364\_1\_1  
Customer Ref: 60559231/Teesside Clean Gas  
National Grid Reference: 448040, 522520  
Slice: A  
Site Area (Ha): 1304.99  
Search Buffer (m): 250

### Site Details

Teesside Clean Gas Project 1 of 2



Tel: 0844 844 9952  
Fax: 0844 844 9951  
Web: www.envirocheck.co.uk

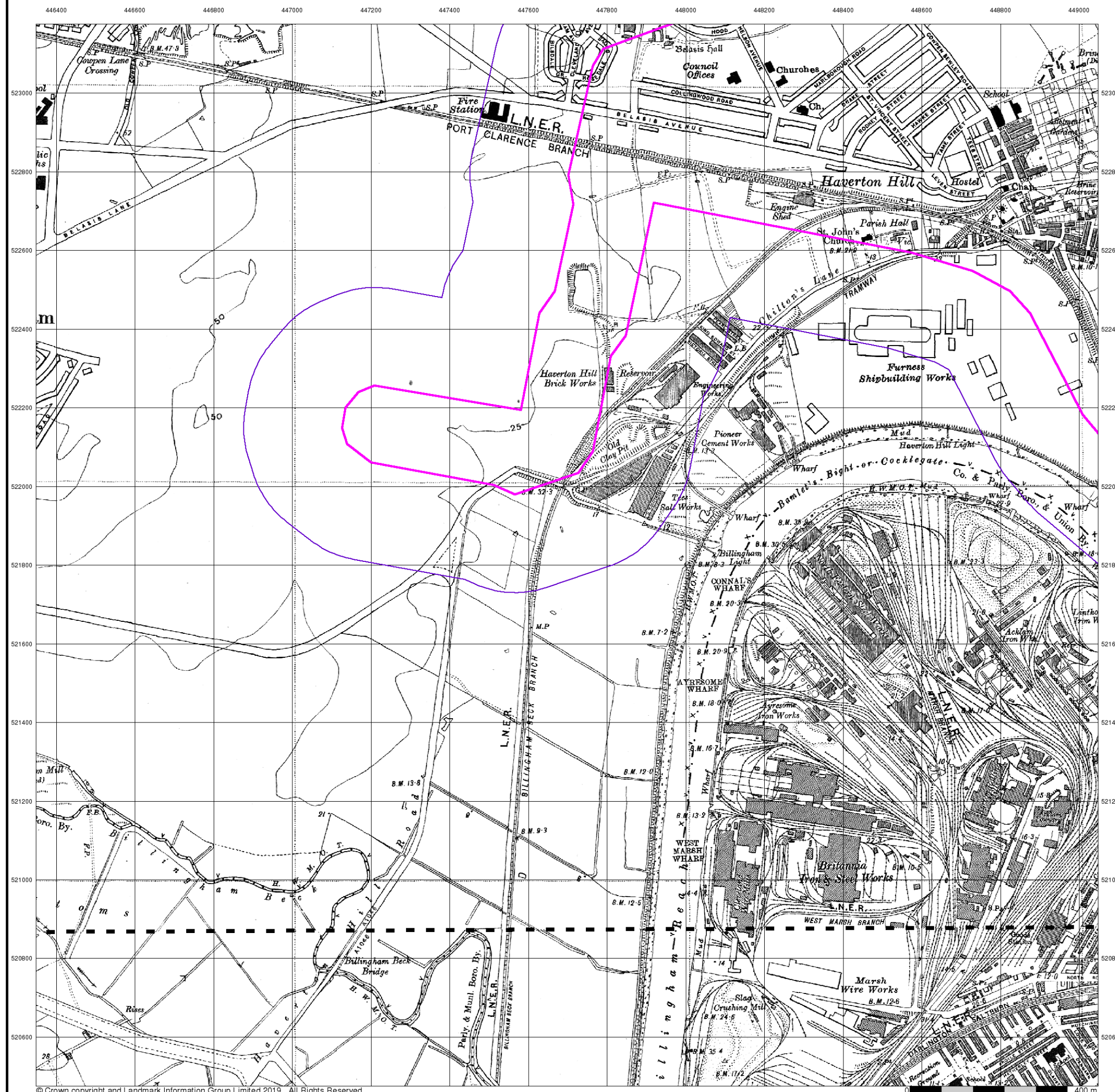





## Durham

Published 1938

Source map scale - 1:10,560

The historical maps shown were reproduced from maps predominantly held at the scale adopted for England, Wales and Scotland in the 1840's. In 1854 the 1:2,500 scale was adopted for mapping urban areas; these maps were used to update the 1:10,560 maps. The published date given therefore is often some years later than the surveyed date. Before 1938, all OS maps were based on the Cassini Projection, with independent surveys of a single county or group of counties, giving rise to significant inaccuracies in outlying areas. In the late 1940's, a Provisional Edition was produced, which updated the 1:10,560 mapping from a number of sources. The maps appear unfinished - with all military camps and other strategic sites removed. These maps were initially overprinted with the National Grid. In 1970, the first 1:10,000 maps were produced using the Transverse Mercator Projection. The revision process continued until recently, with new editions appearing every 10 years or so for urban areas.

### Map Name(s) and Date(s)

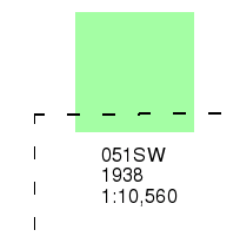

### Historical Map - Slice A

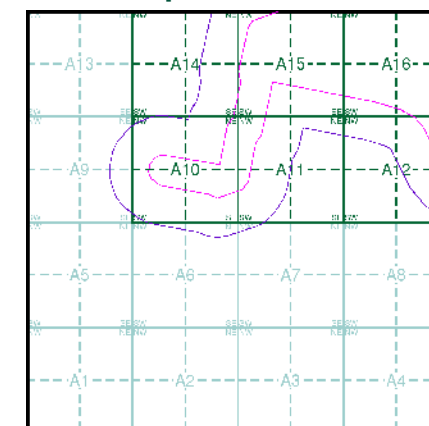

### Order Details

Order Number: 218629364\_1\_1  
Customer Ref: 60559231/Teesside Clean Gas  
National Grid Reference: 448040, 522520  
Slice: A  
Site Area (Ha): 1304.99  
Search Buffer (m): 250

### Site Details

Teesside Clean Gas Project 1 of 2



Tel: 0844 844 9952  
Fax: 0844 844 9951  
Web: www.envirocheck.co.uk

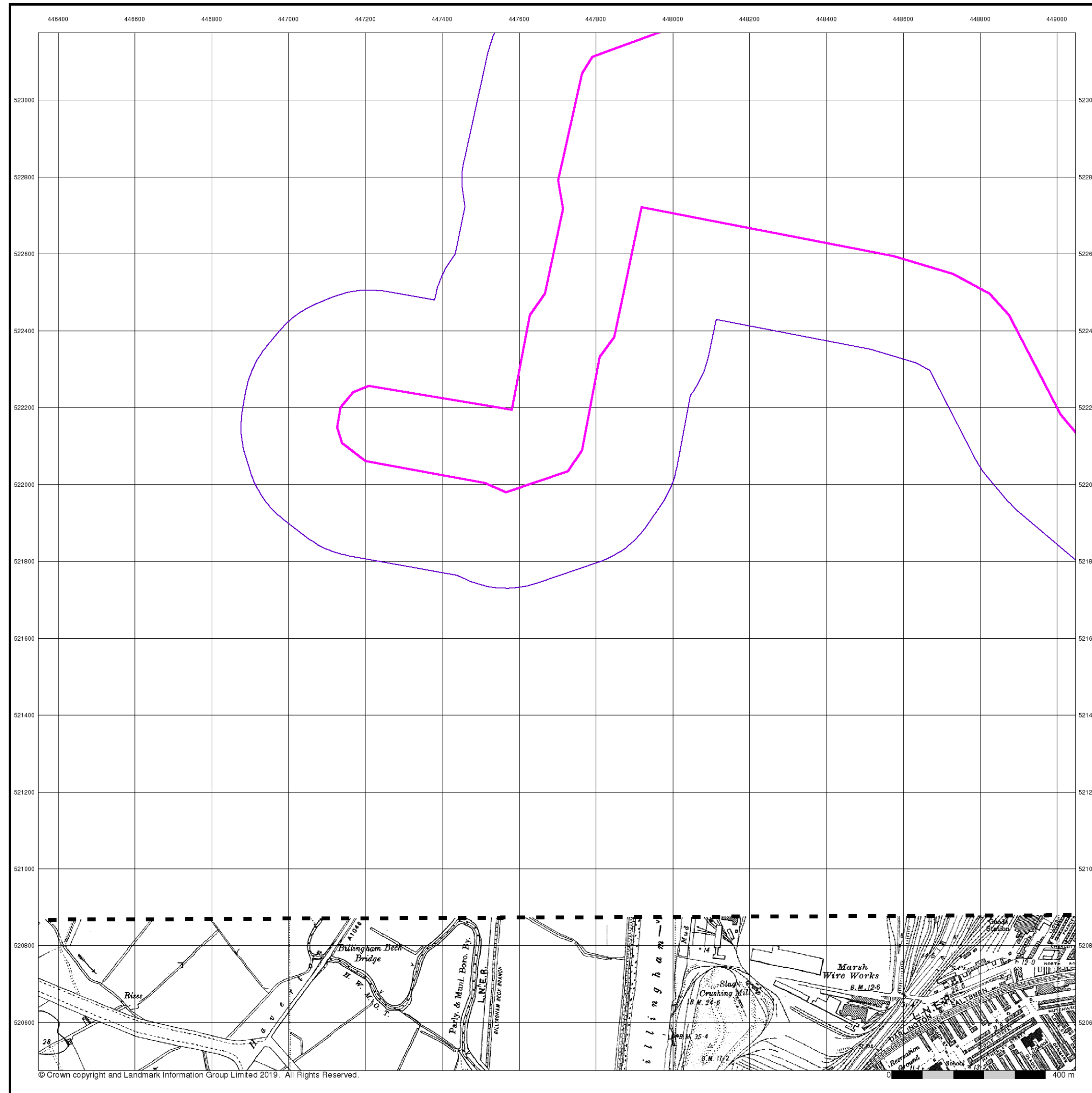





## Ordnance Survey Plan

Published 1954

Source map scale - 1:10,000

The historical maps shown were reproduced from maps predominantly held at the scale adopted for England, Wales and Scotland in the 1840's. In 1854 the 1:2,500 scale was adopted for mapping urban areas; these maps were used to update the 1:10,560 maps. The published date given therefore is often some years later than the surveyed date. Before 1938, all OS maps were based on the Cassini Projection, with independent surveys of a single county or group of counties, giving rise to significant inaccuracies in outlying areas. In the late 1940's, a Provisional Edition was produced, which updated the 1:10,560 mapping from a number of sources. The maps appear unfinished - with all military camps and other strategic sites removed. These maps were initially overprinted with the National Grid. In 1970, the first 1:10,000 maps were produced using the Transverse Mercator Projection. The revision process continued until recently, with new editions appearing every 10 years or so for urban areas.

### Map Name(s) and Date(s)

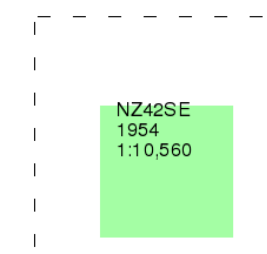

### Historical Map - Slice A

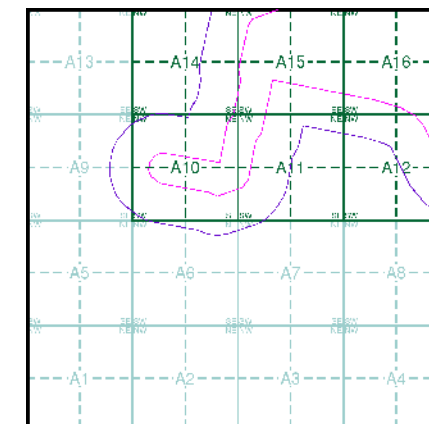

### Order Details

Order Number: 218629364\_1\_1  
Customer Ref: 60559231/Teesside Clean Gas  
National Grid Reference: 448040, 522520  
Slice: A  
Site Area (Ha): 1304.99  
Search Buffer (m): 250

### Site Details

Teesside Clean Gas Project 1 of 2



Tel: 0844 844 9952  
Fax: 0844 844 9951  
Web: www.envirocheck.co.uk

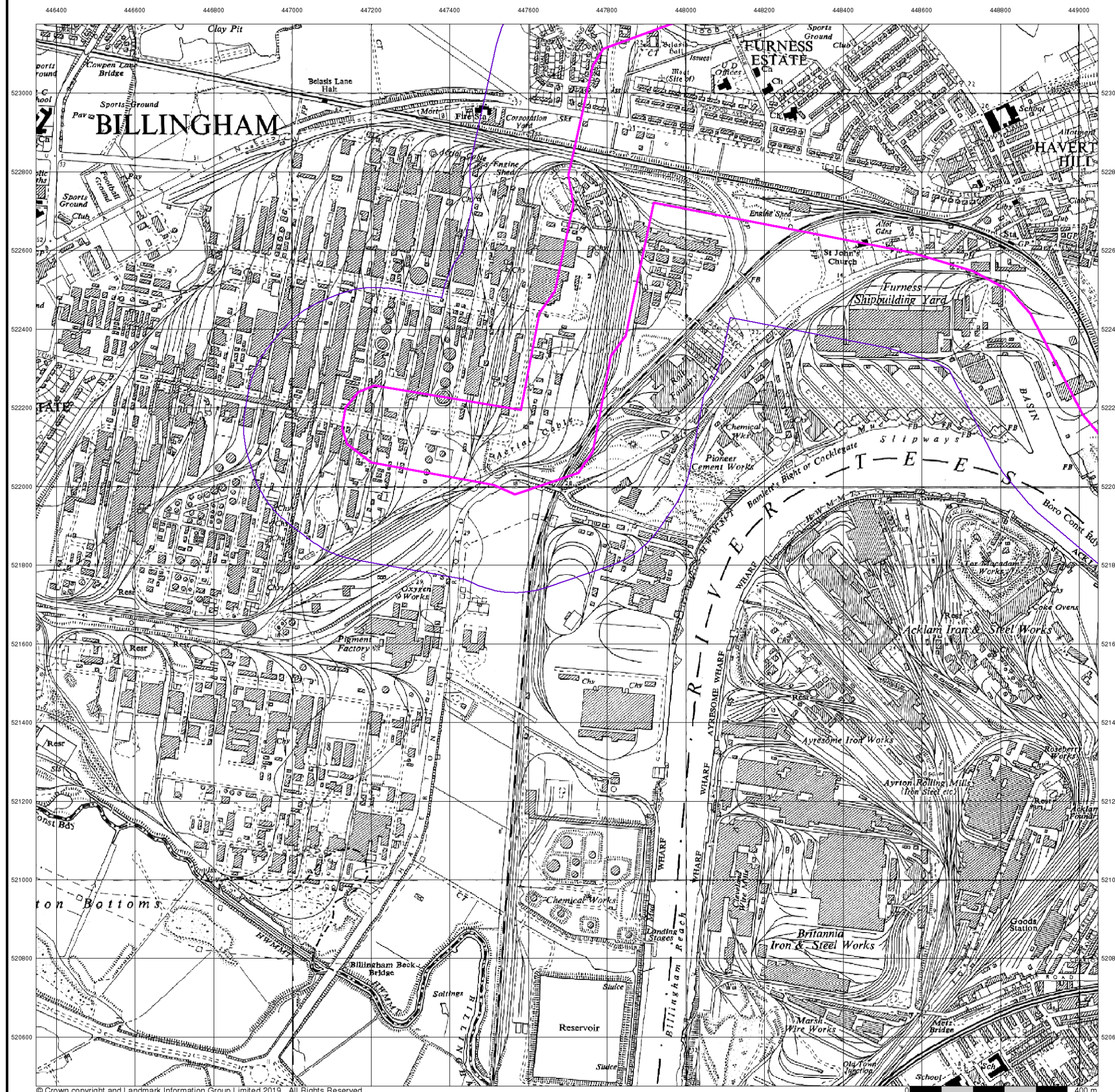



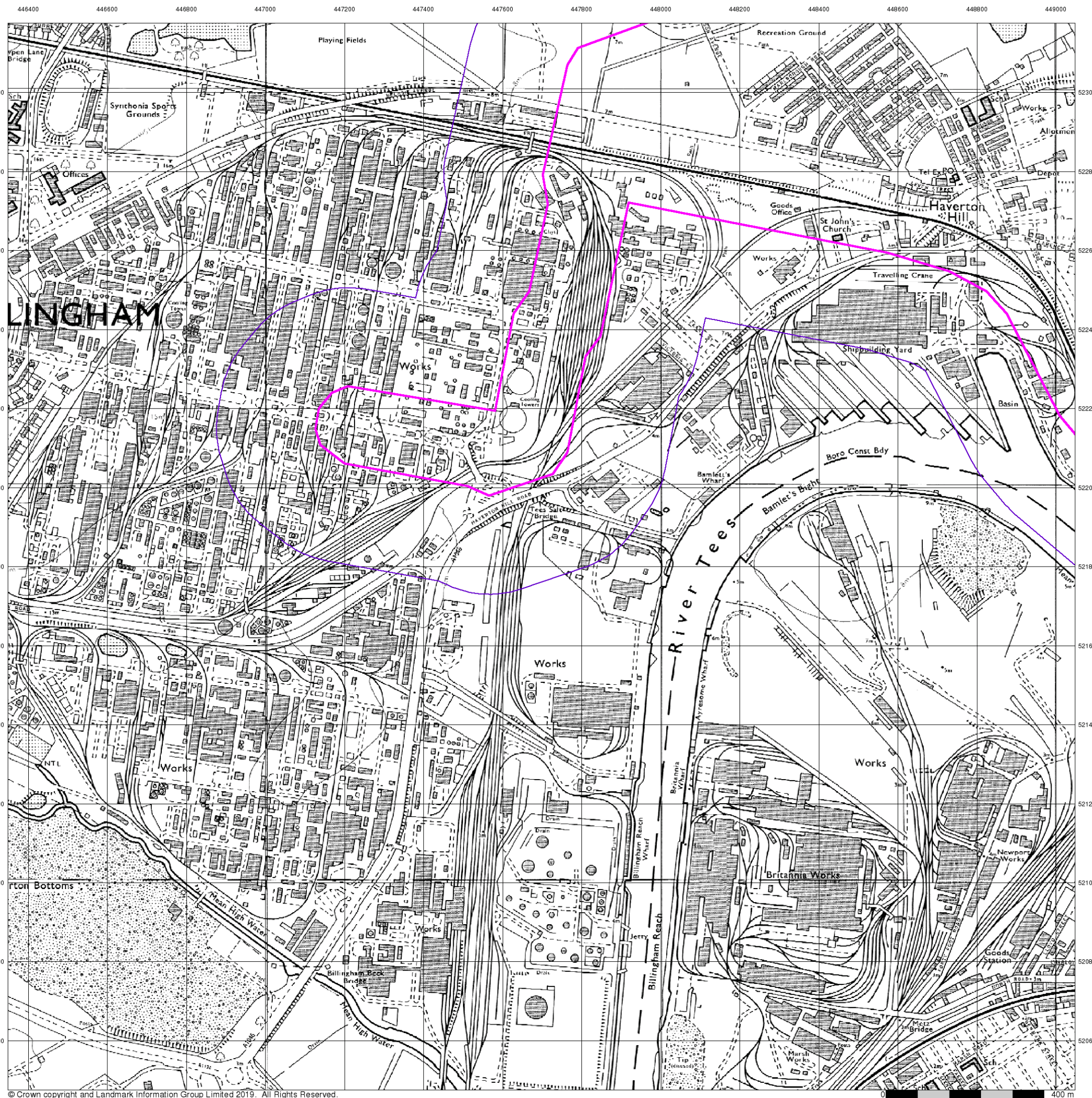

© Crown copyright and Landmark Information Group Limited 2019. All Rights Reserved.



## Ordnance Survey Plan

Published 1975

Source map scale - 1:10,000

The historical maps shown were reproduced from maps predominantly held at the scale adopted for England, Wales and Scotland in the 1840's. In 1854 the 1:2,500 scale was adopted for mapping urban areas; these maps were used to update the 1:10,560 maps. The published date given therefore is often some years later than the surveyed date. Before 1938, all OS maps were based on the Cassini Projection, with independent surveys of a single county or group of counties, giving rise to significant inaccuracies in outlying areas. In the late 1940's, a Provisional Edition was produced, which updated the 1:10,560 mapping from a number of sources. The maps appear unfinished - with all military camps and other strategic sites removed. These maps were initially overprinted with the National Grid. In 1970, the first 1:10,000 maps were produced using the Transverse Mercator Projection. The revision process continued until recently, with new editions appearing every 10 years or so for urban areas.

## Map Name(s) and Date(s)

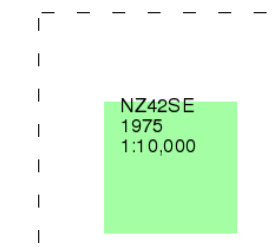

## Historical Map - Slice A

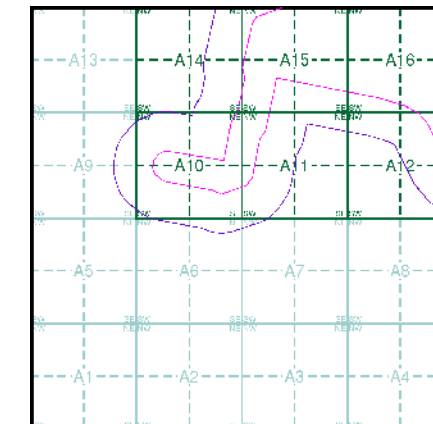

## Order Details

Order Number: 218629364\_1\_1  
Customer Ref: 60559231/Teesside Clean Gas  
National Grid Reference: 448040, 522520  
Slice: A  
Site Area (Ha): 1304.99  
Search Buffer (m): 250

## Site Details

Teesside Clean Gas Project 1 of 2



Tel: 0844 844 9952  
Fax: 0844 844 9951  
Web: www.envirocheck.co.uk





## Middlesbrough

Published 1975

Source map scale - 1:10,000

These maps were produced by the Russian military during the Cold War between 1950 and 1997, and cover 103 towns and cities throughout the U.K. The maps are produced at 1:25,000, 1:10,000 and 1:5,000 scale, and show detailed land use, with colour-coded areas for development, green areas, and non-developed areas. Buildings are coloured black and important building uses (such as hospitals, post offices, factories etc.) are numbered, with a numbered key describing their use.

They were produced by the Russians for the benefit of navigation, as well as strategic military sites and transport hubs, for use if they were to have invaded the U.K. The detailed information provided indicates that the areas were surveyed using land-based personnel, on the ground, in the cities that are mapped.

## Map Name(s) and Date(s)

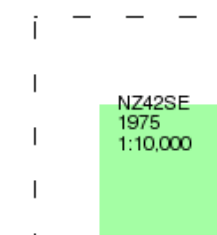

## Russian Map - Slice A

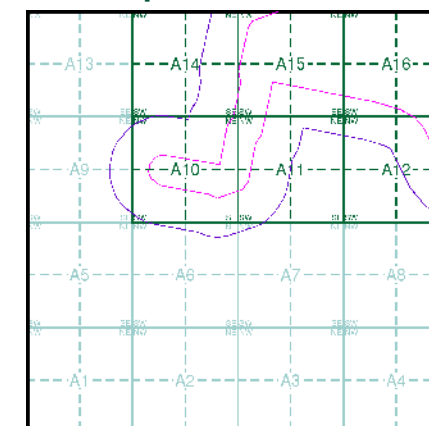

## Order Details

Order Number: 218629364\_1\_1  
Customer Ref: 60559231/Teesside Clean Gas  
National Grid Reference: 448040, 522520  
Slice: A  
Site Area (Ha): 1304.99  
Search Buffer (m): 250

## Site Details

Teesside Clean Gas Project 1 of 2



Tel: 0844 844 9952  
Fax: 0844 844 9951  
Web: [www.envirocheck.co.uk](http://www.envirocheck.co.uk)

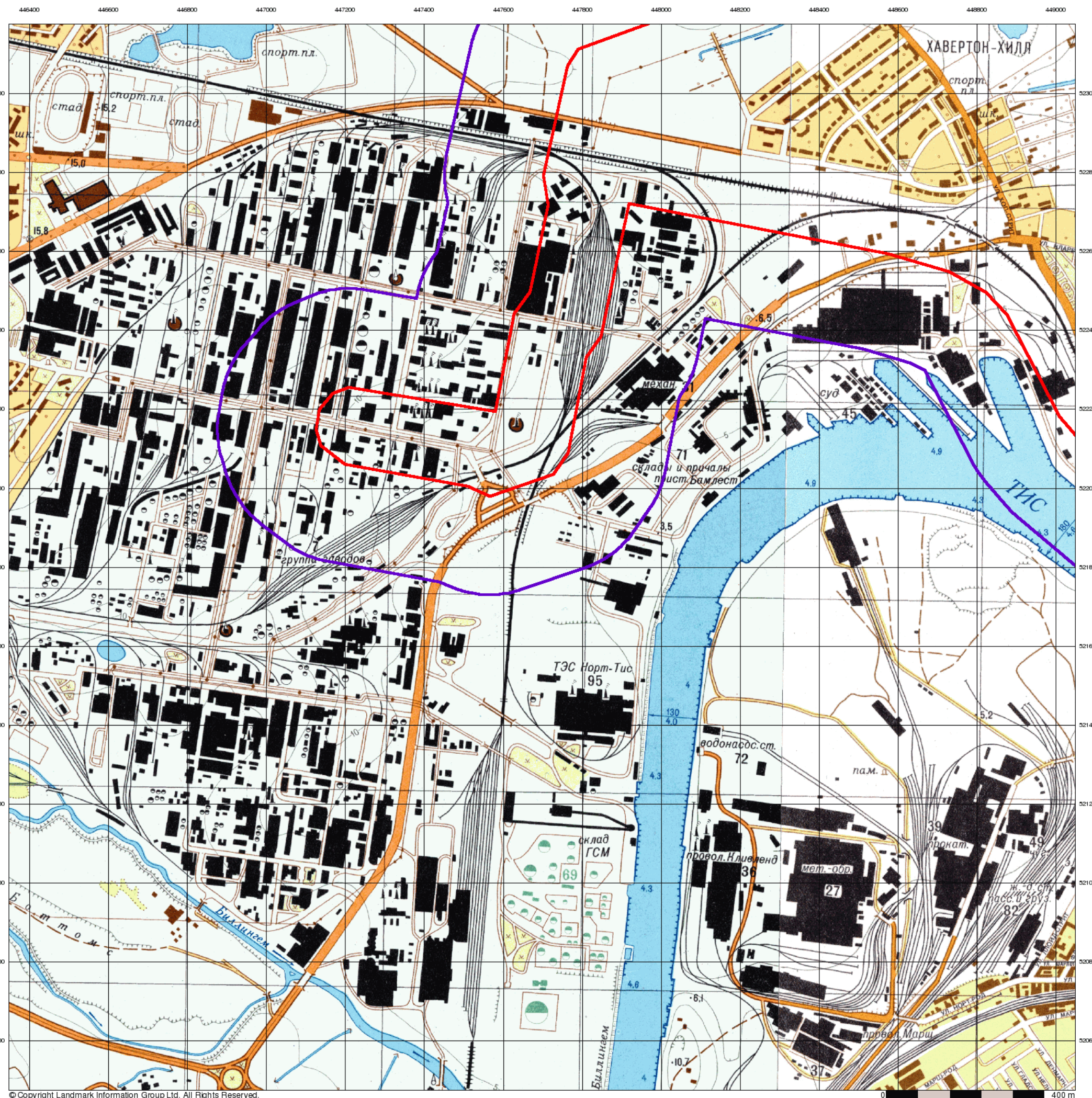



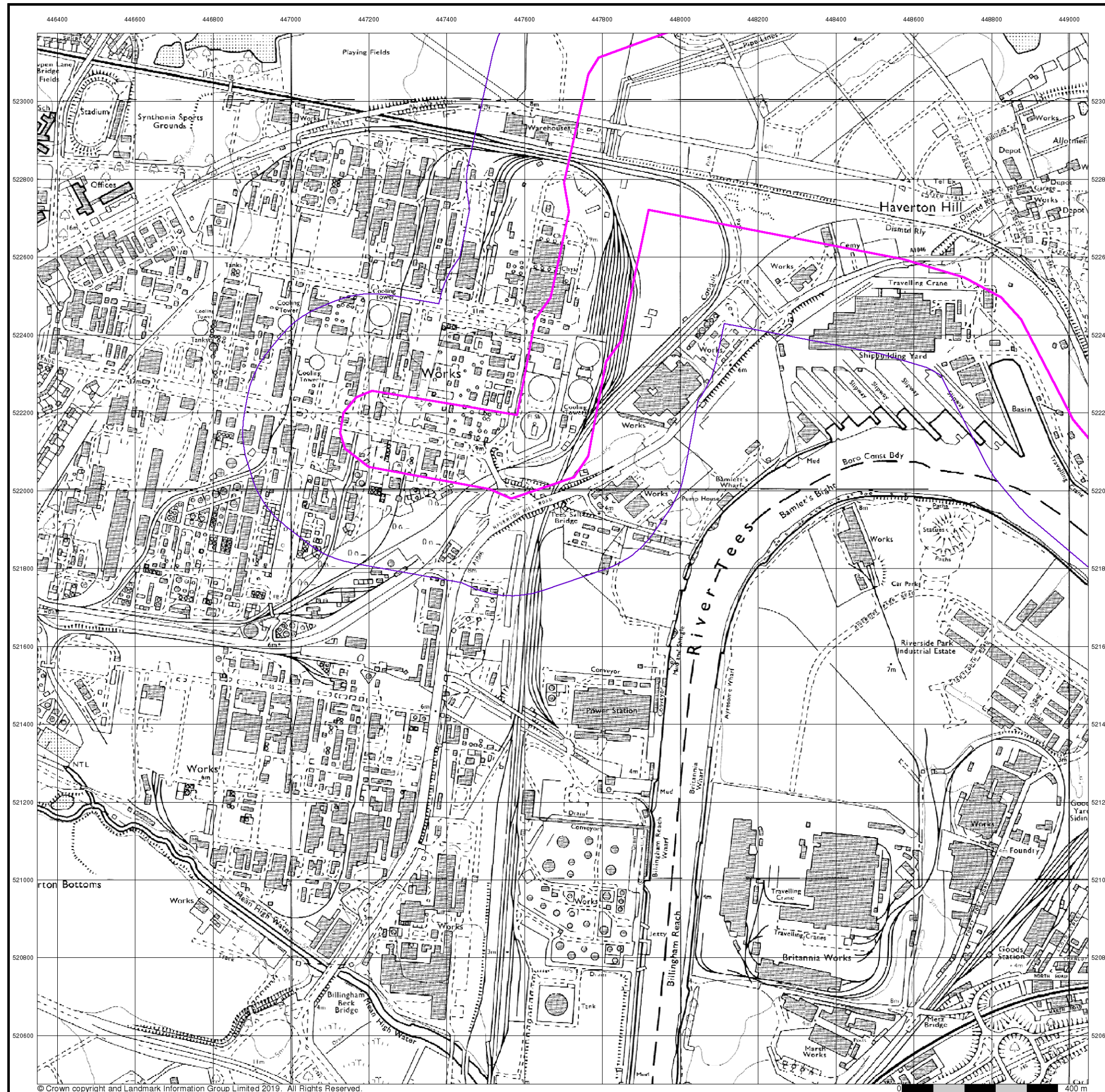

## Ordnance Survey Plan

Published 1987

Source map scale - 1:10,000

The historical maps shown were reproduced from maps predominantly held at the scale adopted for England, Wales and Scotland in the 1840's. In 1854 the 1:2,500 scale was adopted for mapping urban areas; these maps were used to update the 1:10,560 maps. The published date given therefore is often some years later than the surveyed date. Before 1938, all OS maps were based on the Cassini Projection, with independent surveys of a single county or group of counties, giving rise to significant inaccuracies in outlying areas. In the late 1940's, a Provisional Edition was produced, which updated the 1:10,560 mapping from a number of sources. The maps appear unfinished - with all military camps and other strategic sites removed. These maps were initially overprinted with the National Grid. In 1970, the first 1:10,000 maps were produced using the Transverse Mercator Projection. The revision process continued until recently, with new editions appearing every 10 years or so for urban areas.

## Map Name(s) and Date(s)

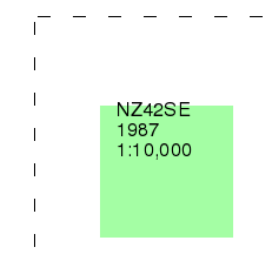

## Historical Map - Slice A

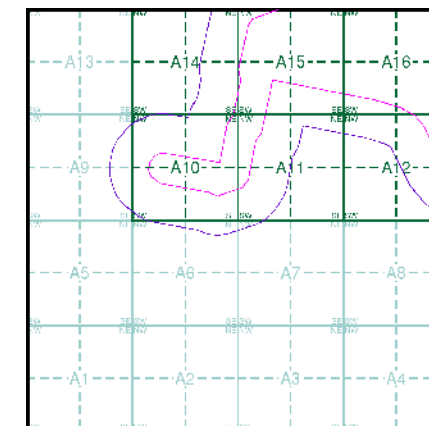

## Order Details

Order Number: 218629364\_1\_1  
Customer Ref: 60559231/Teesside Clean Gas  
National Grid Reference: 448040, 522520  
Slice: A  
Site Area (Ha): 1304.99  
Search Buffer (m): 250

## Site Details

Teesside Clean Gas Project 1 of 2



Tel: 0844 844 9952  
Fax: 0844 844 9951  
Web: www.envirocheck.co.uk





## Middlesbrough

Published 1991

Source map scale - 1:25,000

These maps were produced by the Russian military during the Cold War between 1950 and 1997, and cover 103 towns and cities throughout the U.K. The maps are produced at 1:25,000, 1:10,000 and 1:5,000 scale, and show detailed land use, with colour-coded areas for development, green areas, and non-developed areas. Buildings are coloured black and important building uses (such as hospitals, post offices, factories etc.) are numbered, with a numbered key describing their use.

They were produced by the Russians for the benefit of navigation, as well as strategic military sites and transport hubs, for use if they were to have invaded the U.K. The detailed information provided indicates that the areas were surveyed using land-based personnel, on the ground, in the cities that are mapped.

## Map Name(s) and Date(s)

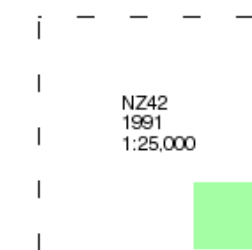

## Russian Map - Slice A

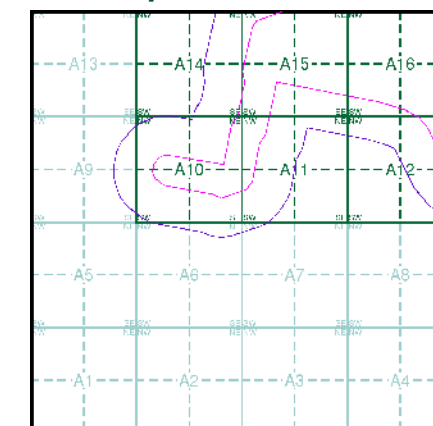

## Order Details

Order Number: 218629364\_1\_1  
Customer Ref: 60559231/Teesside Clean Gas  
National Grid Reference: 448040, 522520  
Slice: A  
Site Area (Ha): 1304.99  
Search Buffer (m): 250

## Site Details

Teesside Clean Gas Project 1 of 2



Tel: 0844 844 9952  
Fax: 0844 844 9951  
Web: www.envirocheck.co.uk



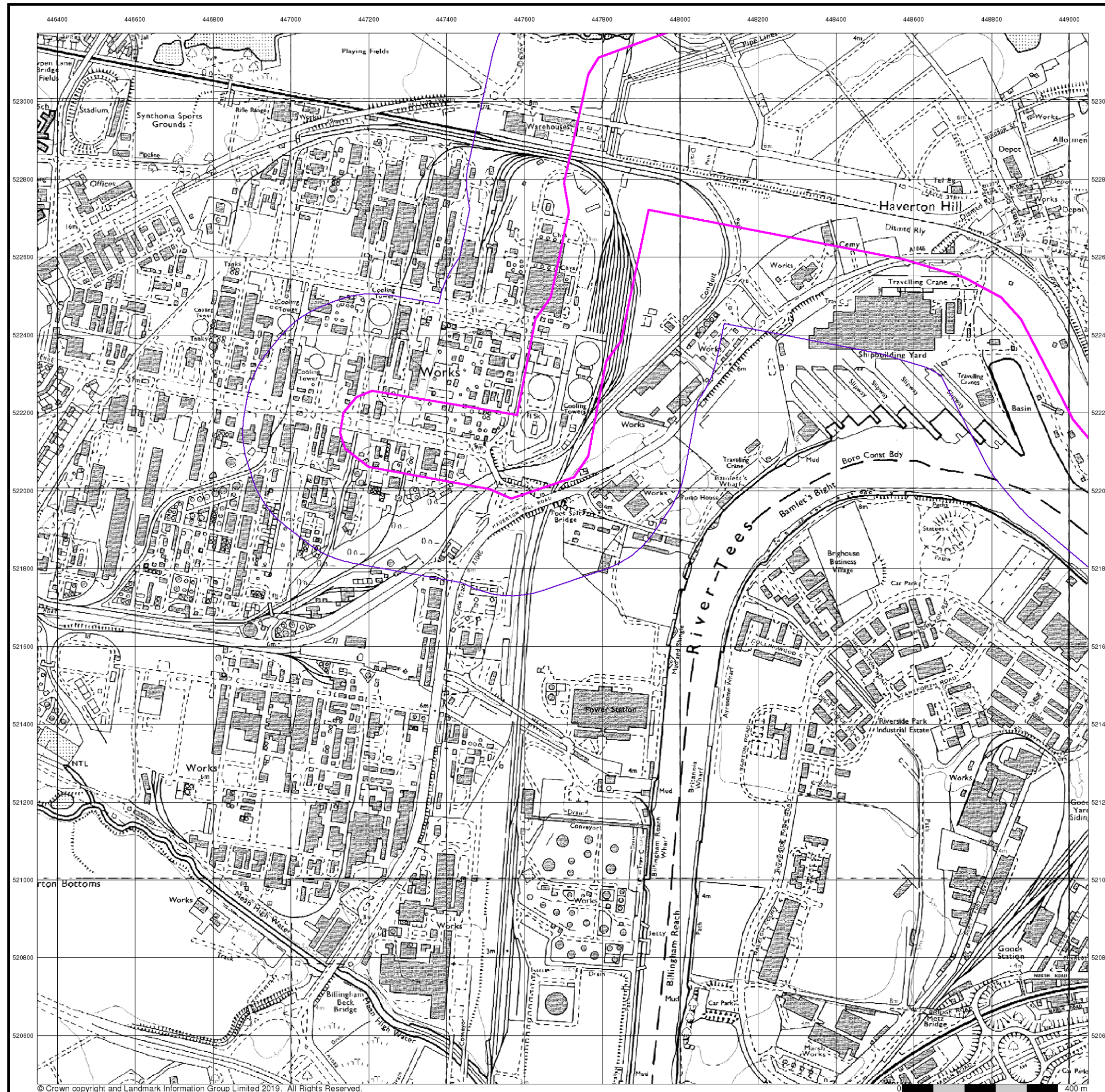

## Ordnance Survey Plan

Published 1993

Source map scale - 1:10,000

The historical maps shown were reproduced from maps predominantly held at the scale adopted for England, Wales and Scotland in the 1840's. In 1854 the 1:2,500 scale was adopted for mapping urban areas; these maps were used to update the 1:10,560 maps. The published date given therefore is often some years later than the surveyed date. Before 1938, all OS maps were based on the Cassini Projection, with independent surveys of a single county or group of counties, giving rise to significant inaccuracies in outlying areas. In the late 1940's, a Provisional Edition was produced, which updated the 1:10,560 mapping from a number of sources. The maps appear unfinished - with all military camps and other strategic sites removed. These maps were initially overprinted with the National Grid. In 1970, the first 1:10,000 maps were produced using the Transverse Mercator Projection. The revision process continued until recently, with new editions appearing every 10 years or so for urban areas.

## Map Name(s) and Date(s)

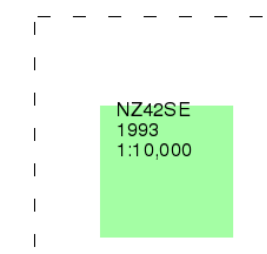

## Historical Map - Slice A

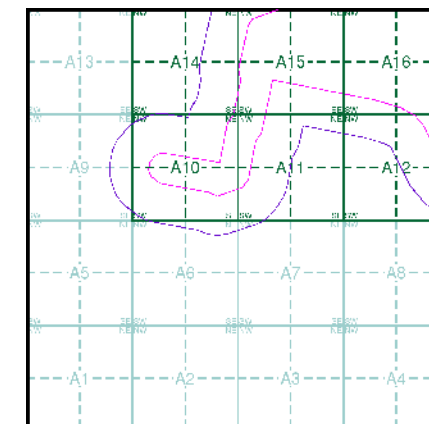

## Order Details

Order Number: 218629364\_1\_1  
Customer Ref: 60559231/Teesside Clean Gas  
National Grid Reference: 448040, 522520  
Slice: A  
Site Area (Ha): 1304.99  
Search Buffer (m): 250

## Site Details

Teesside Clean Gas Project 1 of 2



Tel: 0844 844 9952  
Fax: 0844 844 9951  
Web: www.envirocheck.co.uk





## 10k Raster Mapping

Published 2000

Source map scale - 1:10,000

The historical maps shown were produced from the Ordnance Survey's 1:10,000 colour raster mapping. These maps are derived from Landplan which replaced the old 1:10,000 maps originally published in 1970. The data is highly detailed showing buildings, fences and field boundaries as well as all roads, tracks and paths. Road names are also included together with the relevant road number and classification. Boundary information depiction includes county, unitary authority, district, civil parish and constituency.

### Map Name(s) and Date(s)

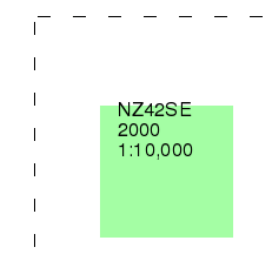

### Historical Map - Slice A

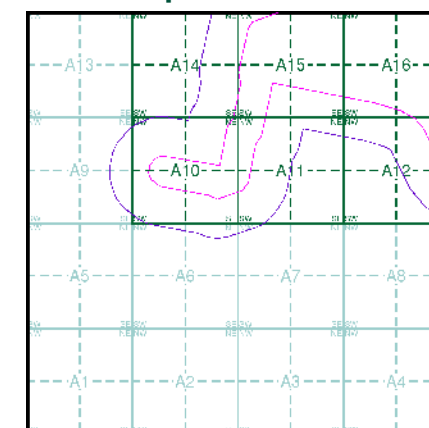

### Order Details

Order Number: 218629364\_1\_1  
Customer Ref: 60559231/Teesside Clean Gas  
National Grid Reference: 448040, 522520  
Slice: A  
Site Area (Ha): 1304.99  
Search Buffer (m): 250

### Site Details

Teesside Clean Gas Project 1 of 2



Tel: 0844 844 9952  
Fax: 0844 844 9951  
Web: www.envirocheck.co.uk

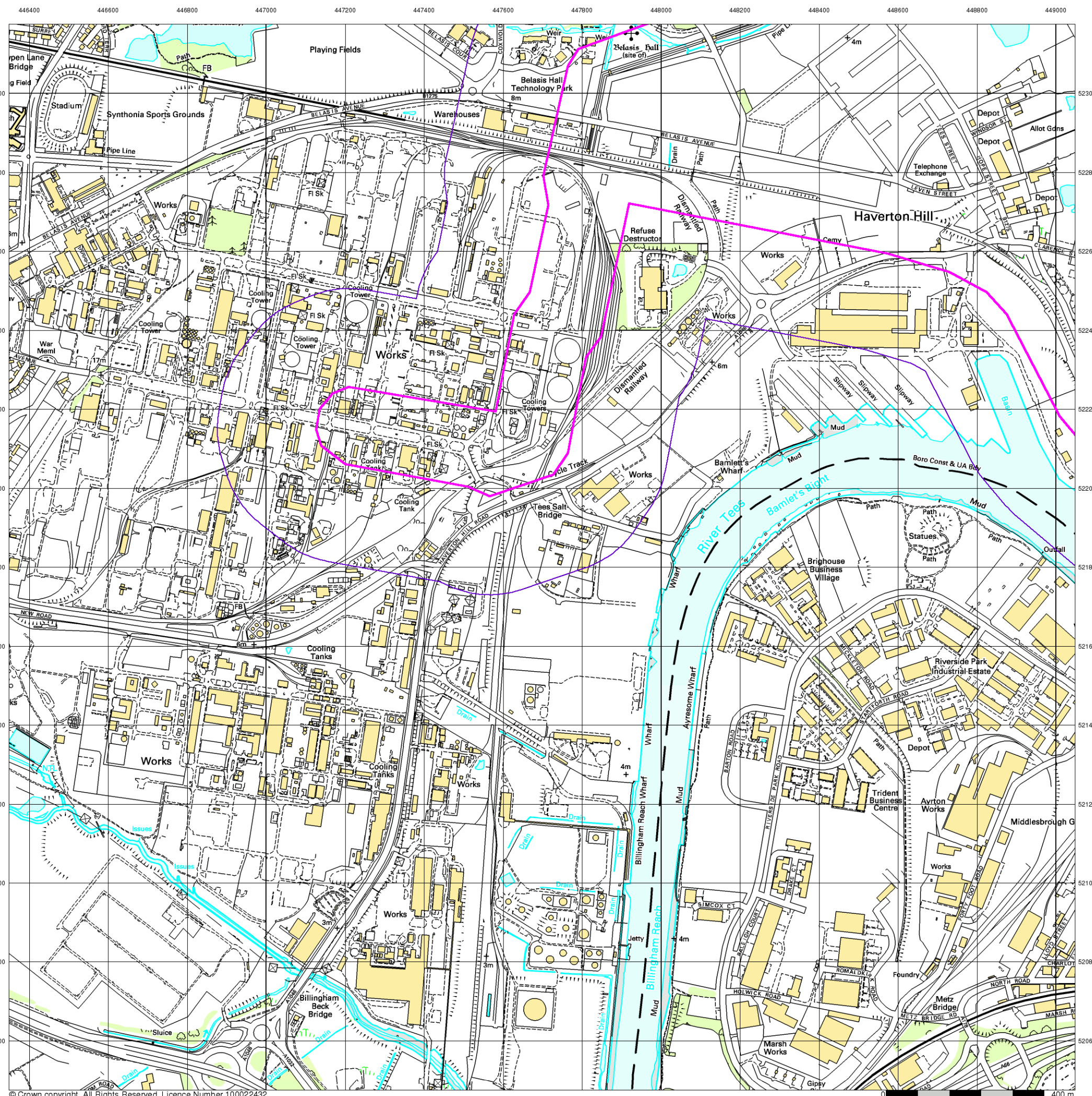





## 10k Raster Mapping

Published 2006

Source map scale - 1:10,000

The historical maps shown were produced from the Ordnance Survey's 1:10,000 colour raster mapping. These maps are derived from Landplan which replaced the old 1:10,000 maps originally published in 1970. The data is highly detailed showing buildings, fences and field boundaries as well as all roads, tracks and paths. Road names are also included together with the relevant road number and classification. Boundary information depiction includes county, unitary authority, district, civil parish and constituency.

### Map Name(s) and Date(s)

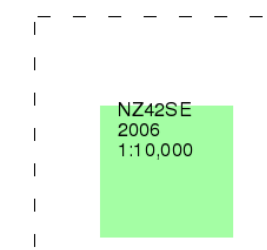

### Historical Map - Slice A

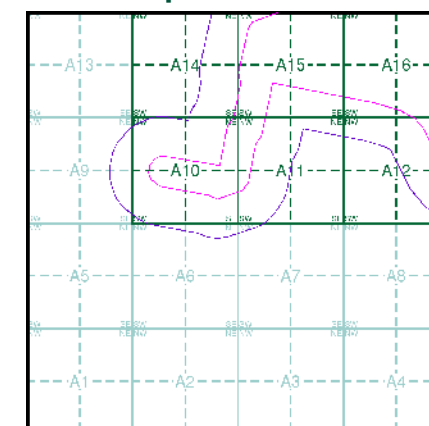

### Order Details

Order Number: 218629364\_1\_1  
Customer Ref: 60559231/Teesside Clean Gas  
National Grid Reference: 448040, 522520  
Slice: A  
Site Area (Ha): 1304.99  
Search Buffer (m): 250

### Site Details

Teesside Clean Gas Project 1 of 2



Tel: 0844 844 9952  
Fax: 0844 844 9951  
Web: www.envirocheck.co.uk

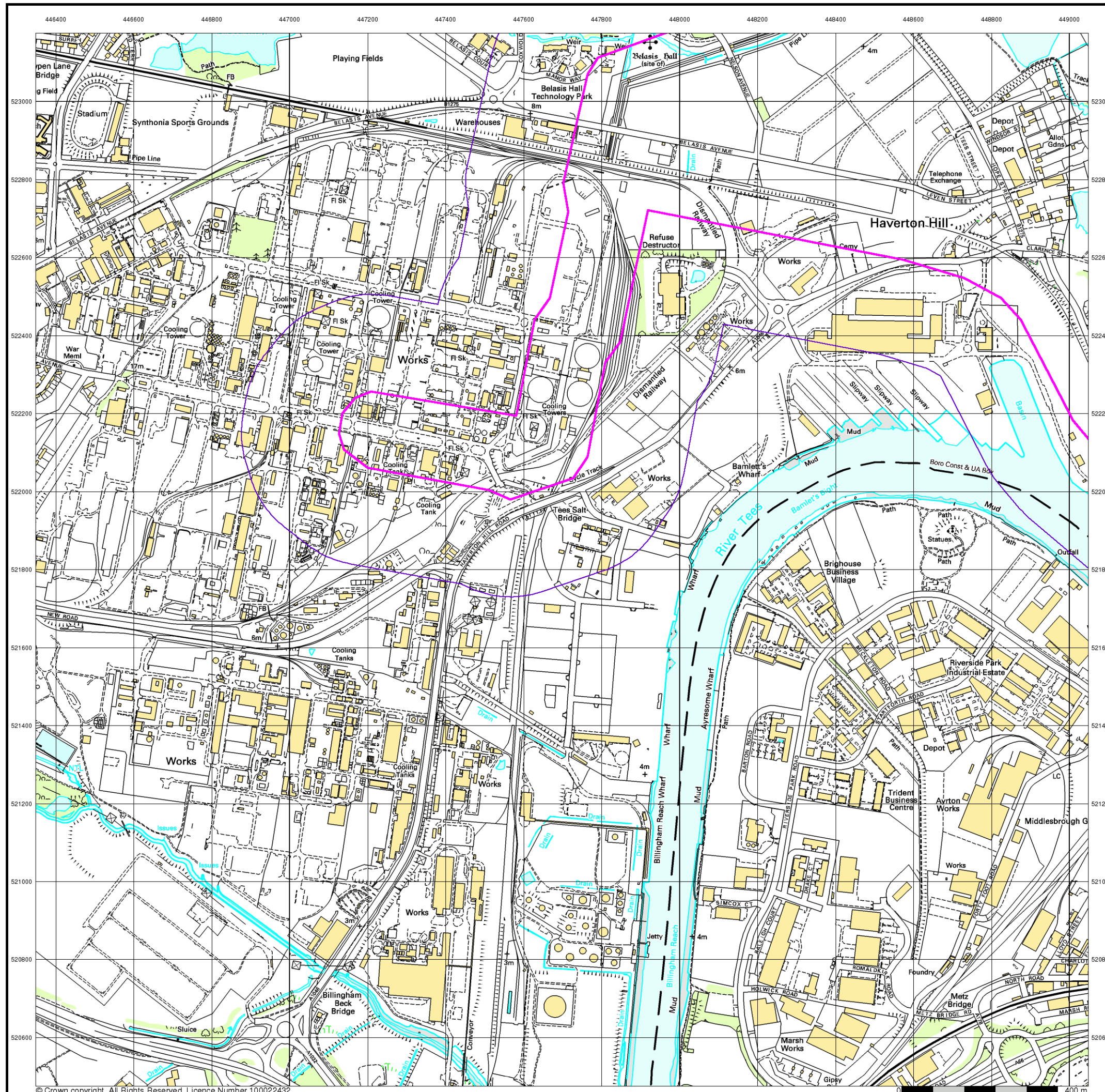





## VectorMap Local

Published 2019

Source map scale - 1:10,000

VectorMap Local (Raster) is Ordnance Survey's highest detailed 'backdrop' mapping product. These maps are produced from OS's VectorMap Local, a simple vector dataset at a nominal scale of 1:10,000, covering the whole of Great Britain, that has been designed for creating graphical mapping. OS VectorMap Local is derived from large-scale information surveyed at 1:1250 scale (covering major towns and cities), 1:2500 scale (smaller towns, villages and developed rural areas), and 1:10 000 scale (mountain, moorland and river estuary areas).

## Map Name(s) and Date(s)

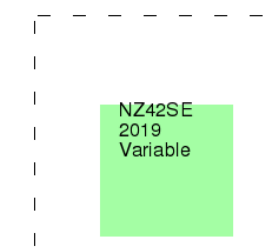

## Historical Map - Slice A

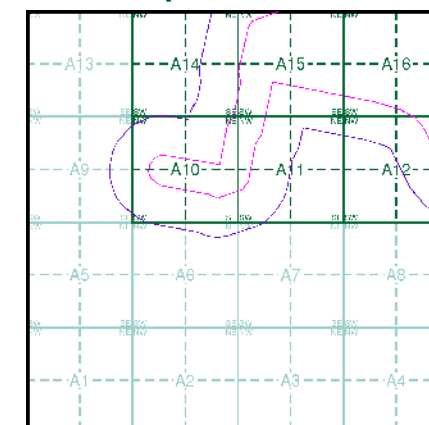

## Order Details

Order Number: 218629364\_1\_1  
Customer Ref: 60559231/Teesside Clean Gas  
National Grid Reference: 448040, 522520  
Slice: A  
Site Area (Ha): 1304.99  
Search Buffer (m): 250

## Site Details

Teesside Clean Gas Project 1 of 2



Tel: 0844 844 9952  
Fax: 0844 844 9951  
Web: www.envirocheck.co.uk

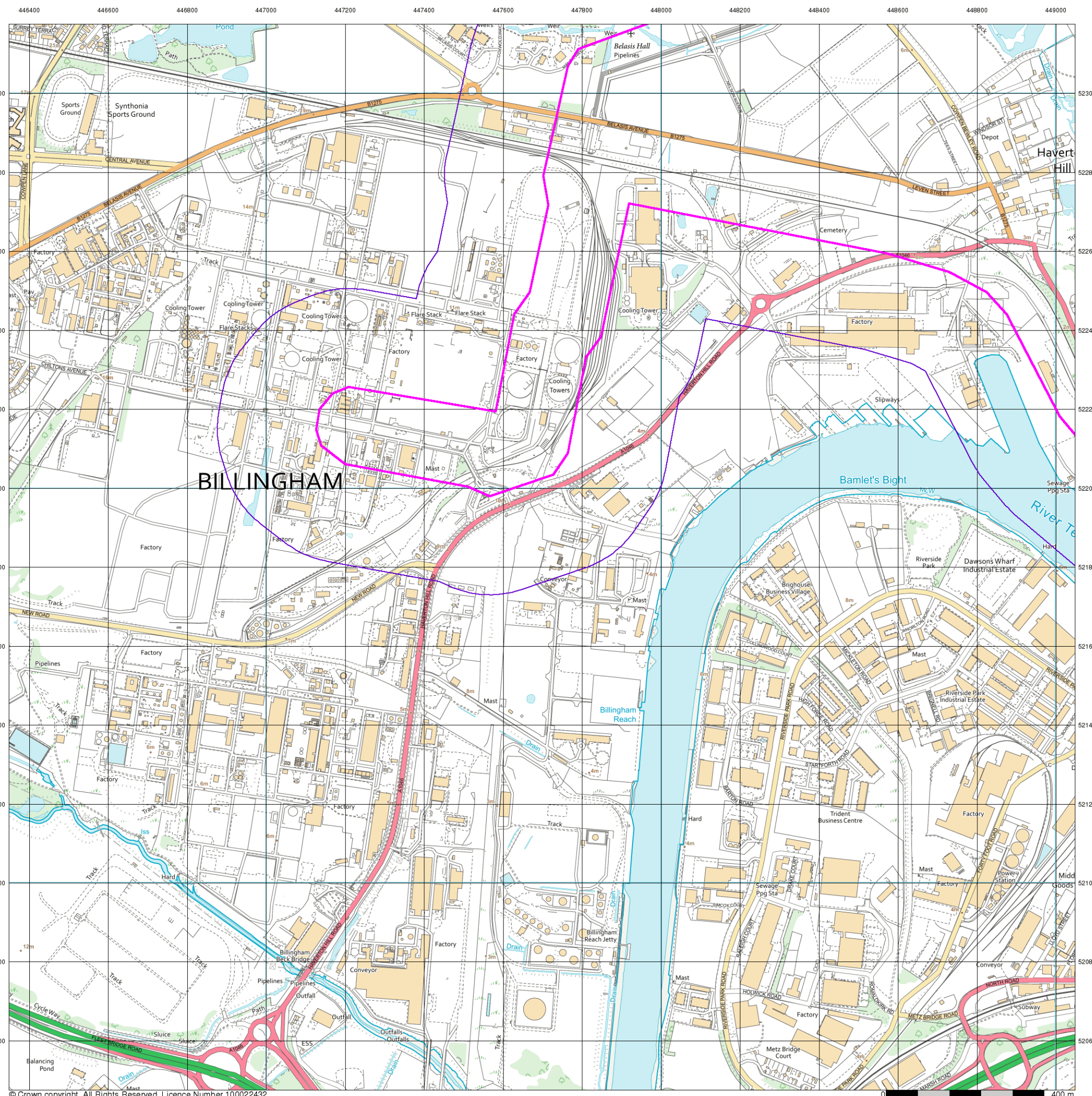



# Historical Mapping Legends

## Ordnance Survey County Series and Ordnance Survey Plan 1:2,500



## Ordnance Survey Plan, Additional SIMs and Supply of Unpublished Survey Information 1:2,500 and 1:1,250



## Large-Scale National Grid Data 1:2,500 and 1:1,250



## Historical Mapping & Photography included:

Mapping Type	Scale	Date	Pg
Durham	1:2,500	1857	2
Durham	1:2,500	1895	3
Durham	1:2,500	1897	4
Durham	1:2,500	1915 - 1916	5
Durham	1:2,500	1939	6
Ordnance Survey Plan	1:1,250	1952	7
Ordnance Survey Plan	1:2,500	1953	8
Ordnance Survey Plan	1:1,250	1962 - 1963	9
Ordnance Survey Plan	1:2,500	1964	10
Ordnance Survey Plan	1:1,250	1973 - 1979	11
Supply of Unpublished Survey Information	1:1,250	1973	12
Additional SIMs	1:1,250	1984 - 1988	13
Ordnance Survey Plan	1:1,250	1986 - 1987	14
Large-Scale National Grid Data	1:1,250	1992	15
Large-Scale National Grid Data	1:1,250	1994	16
Historical Aerial Photography	1:2,500	2000	17

## Historical Map - Segment A10

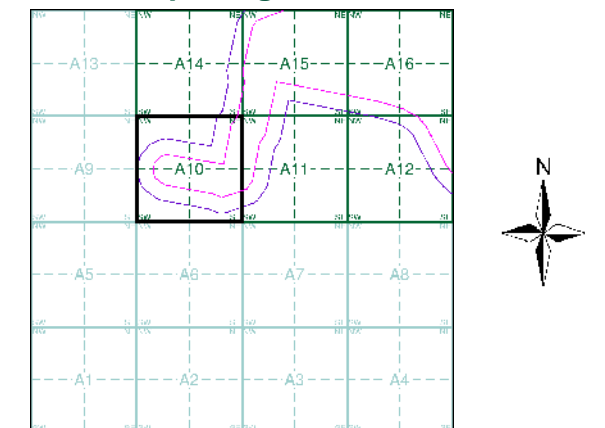

## Order Details

Order Number: 218629364\_1\_1  
Customer Ref: 60559231/Teesside Clean Gas  
National Grid Reference: 448040, 522520  
Slice: A  
Site Area (Ha): 1304.99  
Search Buffer (m): 100

## Site Details

Teesside Clean Gas Project 1 of 2



Tel: 0844 844 9952  
Fax: 0844 844 9951  
Web: www.envirocheck.co.uk





Durham

Published 1857

Source map scale - 1:2,500

The historical maps shown were reproduced from maps predominantly held at the scale adopted for England, Wales and Scotland in the 1840's. In 1854 the 1:2,500 scale was adopted for mapping urban areas and by 1896 it covered the whole of what were considered to be the cultivated parts of Great Britain. The published date given below is often some years later than the surveyed date. Before 1938, all OS maps were based on the Cassini Projection, with independent surveys of a single county or group of counties, giving rise to significant inaccuracies in outlying areas.

### Map Name(s) and Date(s)

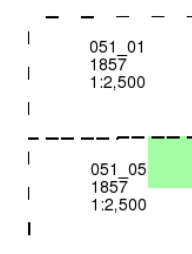

### Historical Map - Segment A10

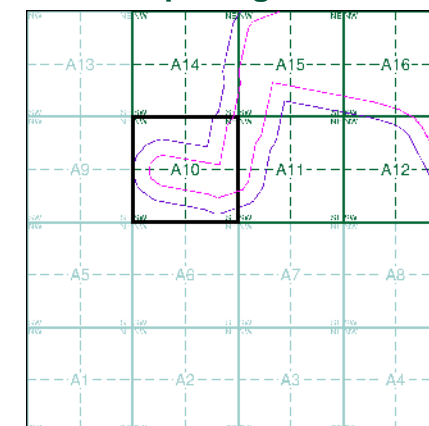

### Order Details

Order Number: 218629364\_1\_1  
Customer Ref: 60559231/Teesside Clean Gas  
National Grid Reference: 448040, 522520  
Slice: A  
Site Area (Ha): 1304.99  
Search Buffer (m): 100

### Site Details

Teesside Clean Gas Project 1 of 2



Tel: 0844 844 9952  
Fax: 0844 844 9951  
Web: www.envirocheck.co.uk

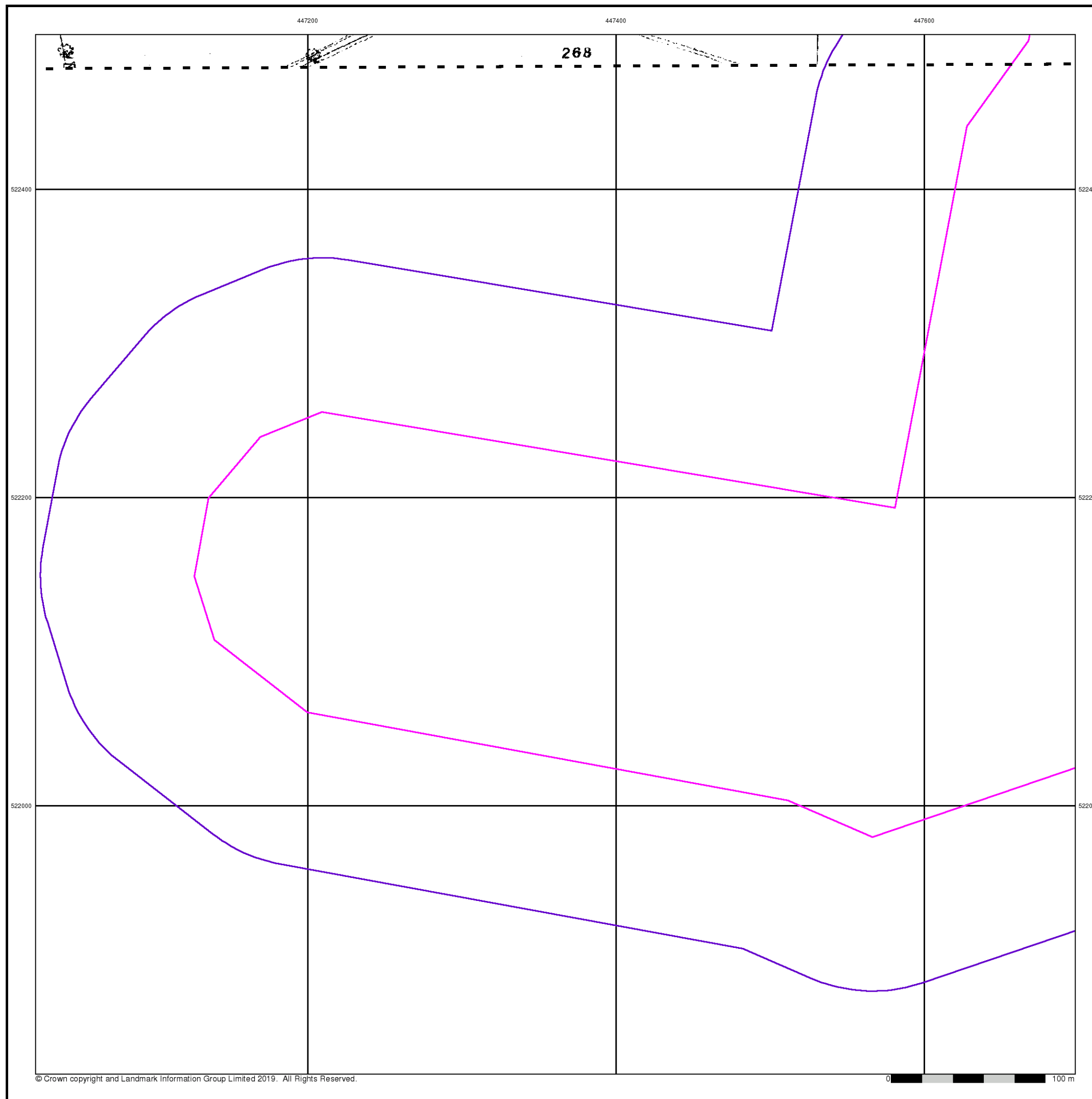





Durham

Published 1895

Source map scale - 1:2,500

The historical maps shown were reproduced from maps predominantly held at the scale adopted for England, Wales and Scotland in the 1840's. In 1854 the 1:2,500 scale was adopted for mapping urban areas and by 1896 it covered the whole of what were considered to be the cultivated parts of Great Britain. The published date given below is often some years later than the surveyed date. Before 1938, all OS maps were based on the Cassini Projection, with independent surveys of a single county or group of counties, giving rise to significant inaccuracies in outlying areas.

### Map Name(s) and Date(s)

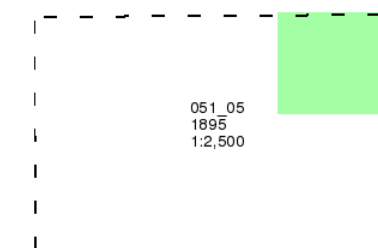

### Historical Map - Segment A10

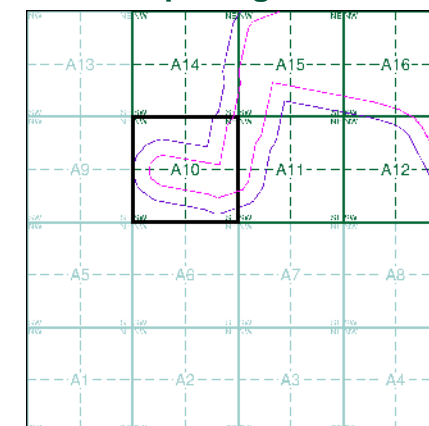

### Order Details

Order Number: 218629364\_1\_1  
Customer Ref: 60559231/Teesside Clean Gas  
National Grid Reference: 448040, 522520  
Slice: A  
Site Area (Ha): 1304.99  
Search Buffer (m): 100

### Site Details

Teesside Clean Gas Project 1 of 2



Tel: 0844 844 9952  
Fax: 0844 844 9951  
Web: www.envirocheck.co.uk

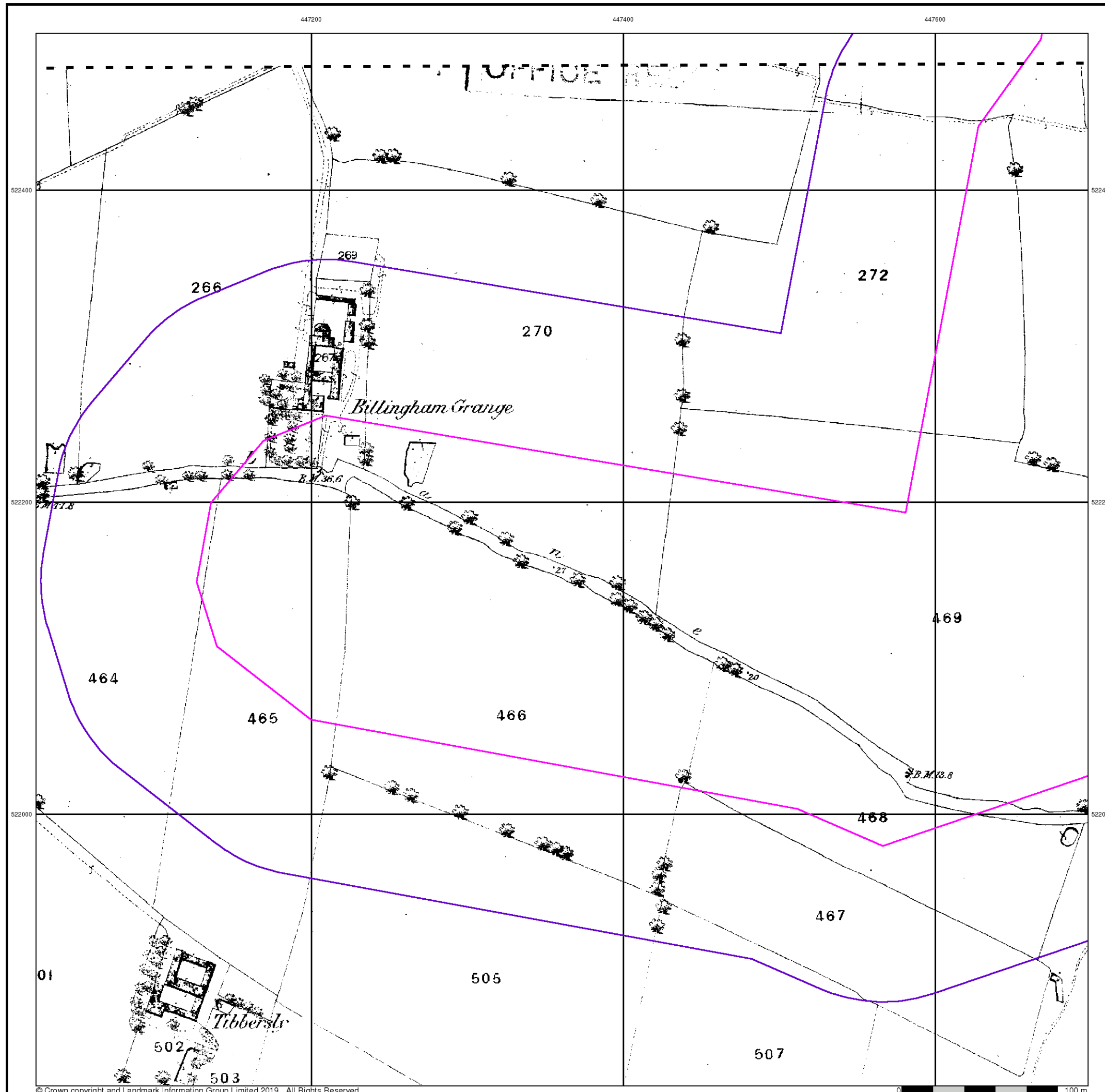





Durham

Published 1897

Source map scale - 1:2,500

The historical maps shown were reproduced from maps predominantly held at the scale adopted for England, Wales and Scotland in the 1840's. In 1854 the 1:2,500 scale was adopted for mapping urban areas and by 1896 it covered the whole of what were considered to be the cultivated parts of Great Britain. The published date given below is often some years later than the surveyed date. Before 1938, all OS maps were based on the Cassini Projection, with independent surveys of a single county or group of counties, giving rise to significant inaccuracies in outlying areas.

### Map Name(s) and Date(s)

051_01
1897
1:2,500
051_05
1897
1:2,500

### Historical Map - Segment A10

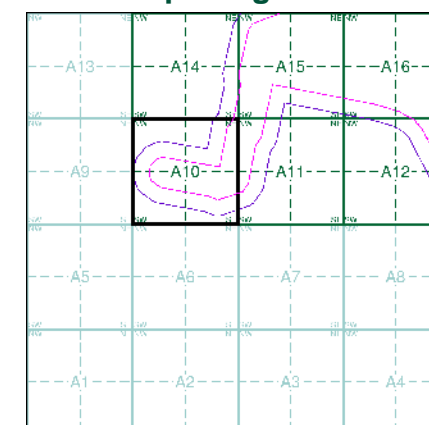

### Order Details

Order Number: 218629364\_1\_1  
Customer Ref: 60559231/Teesside Clean Gas  
National Grid Reference: 448040, 522520  
Slice: A  
Site Area (Ha): 1304.99  
Search Buffer (m): 100

### Site Details

Teesside Clean Gas Project 1 of 2

**Landmark**  
INFORMATION GROUP

Tel: 0844 844 9952  
Fax: 0844 844 9951  
Web: [www.envirocheck.co.uk](http://www.envirocheck.co.uk)

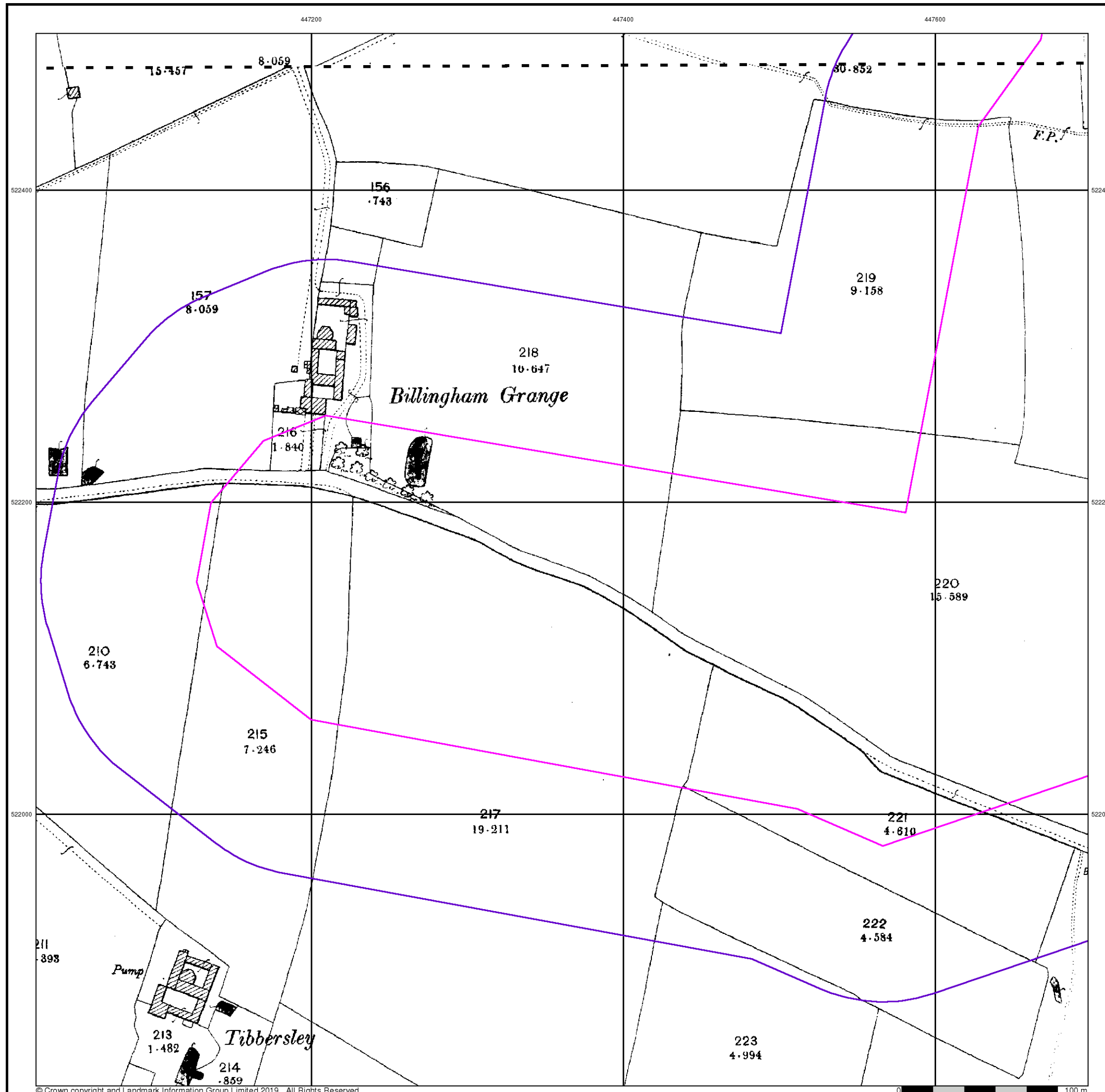





## Durham

Published 1915 - 1916

Source map scale - 1:2,500

The historical maps shown were reproduced from maps predominantly held at the scale adopted for England, Wales and Scotland in the 1840's. In 1854 the 1:2,500 scale was adopted for mapping urban areas and by 1896 it covered the whole of what were considered to be the cultivated parts of Great Britain. The published date given below is often some years later than the surveyed date. Before 1938, all OS maps were based on the Cassini Projection, with independent surveys of a single county or group of counties, giving rise to significant inaccuracies in outlying areas.

### Map Name(s) and Date(s)

051_01
1916
1:2,500
051_05
1915
1:2,500

### Historical Map - Segment A10

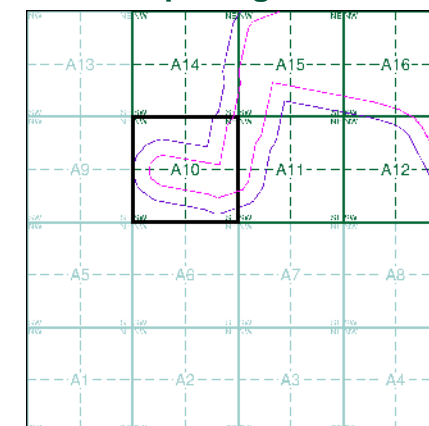

### Order Details

Order Number: 218629364\_1\_1  
Customer Ref: 60559231/Teesside Clean Gas  
National Grid Reference: 448040, 522520  
Slice: A  
Site Area (Ha): 1304.99  
Search Buffer (m): 100

### Site Details

Teesside Clean Gas Project 1 of 2



Tel: 0844 844 9952  
Fax: 0844 844 9951  
Web: www.envirocheck.co.uk

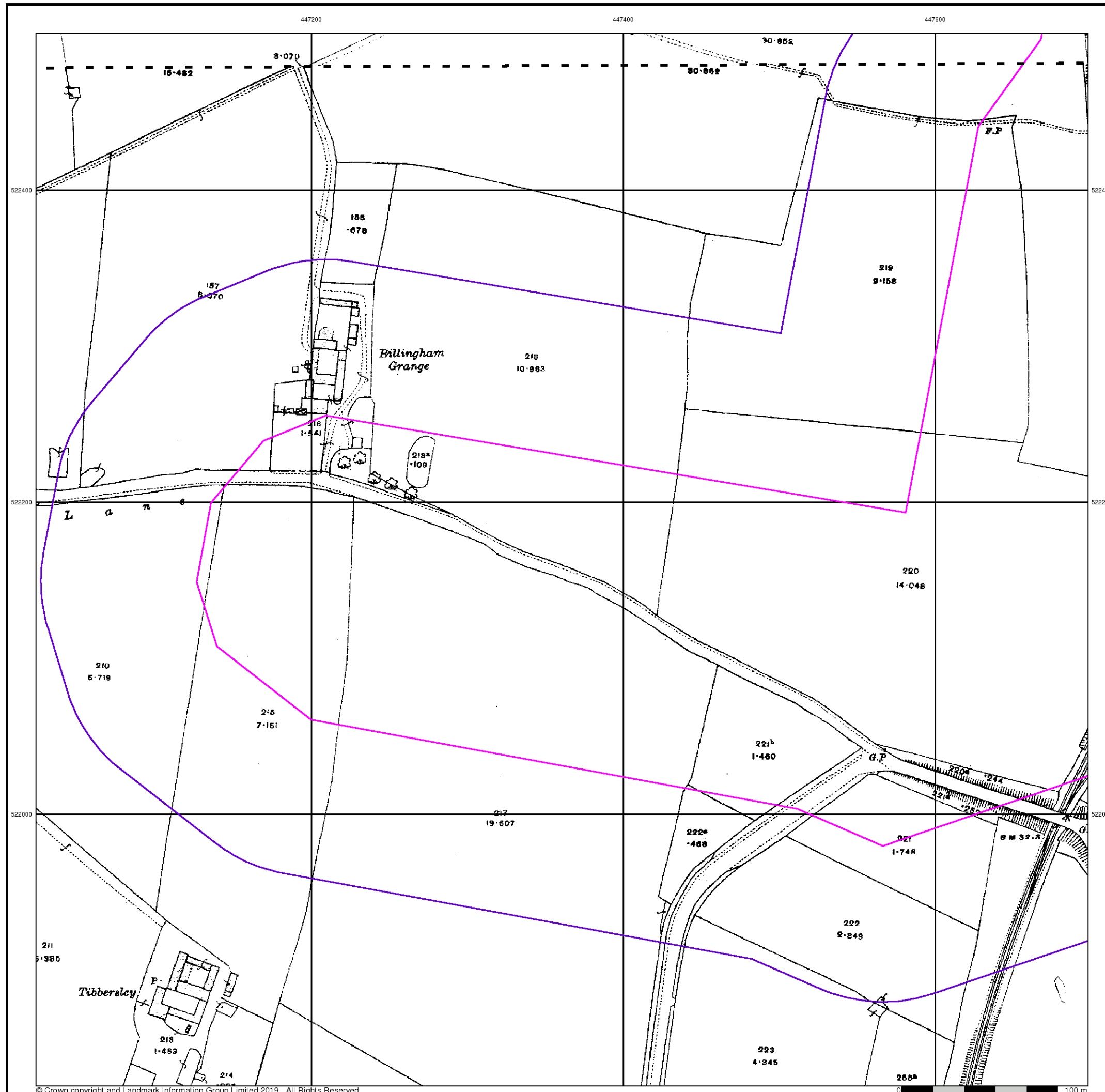





## Durham

Published 1939

Source map scale - 1:2,500

The historical maps shown were reproduced from maps predominantly held at the scale adopted for England, Wales and Scotland in the 1840's. In 1854 the 1:2,500 scale was adopted for mapping urban areas and by 1896 it covered the whole of what were considered to be the cultivated parts of Great Britain. The published date given below is often some years later than the surveyed date. Before 1938, all OS maps were based on the Cassini Projection, with independent surveys of a single county or group of counties, giving rise to significant inaccuracies in outlying areas.

### Map Name(s) and Date(s)

051_01 1939 1:2,500
051_05 1939 1:2,500

### Historical Map - Segment A10

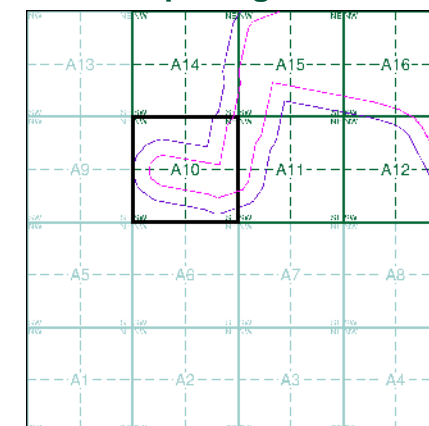

### Order Details

Order Number: 218629364\_1\_1  
Customer Ref: 60559231/Teesside Clean Gas  
National Grid Reference: 448040, 522520  
Slice: A  
Site Area (Ha): 1304.99  
Search Buffer (m): 100

### Site Details

Teesside Clean Gas Project 1 of 2



Tel: 0844 844 9952  
Fax: 0844 844 9951  
Web: www.envirocheck.co.uk







## Ordnance Survey Plan

Published 1952

Source map scale - 1:1,250

The historical maps shown were reproduced from maps predominantly held at the scale adopted for England, Wales and Scotland in the 1840's. In 1854 the 1:2,500 scale was adopted for mapping urban areas and by 1896 it covered the whole of what were considered to be the cultivated parts of Great Britain. The published date given below is often some years later than the surveyed date. Before 1938, all OS maps were based on the Cassini Projection, with independent surveys of a single county or group of counties, giving rise to significant inaccuracies in outlying areas.

### Map Name(s) and Date(s)

4722N	4722E
952	952
1,250	1,250
4722S	4722E
952	952
1,250	1,250
4721N	4721E
952	952
1,250	1,250

### Historical Map - Segment A10

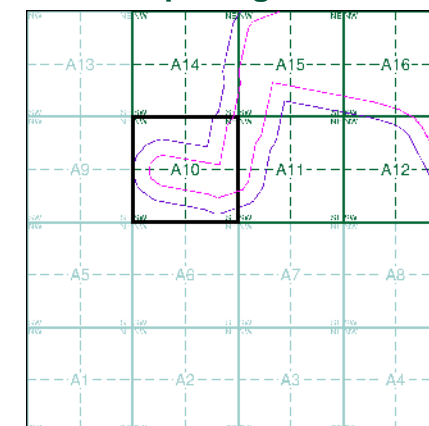

### Order Details

Order Number: 218629364\_1\_1  
Customer Ref: 60559231/Teesside Clean Gas  
National Grid Reference: 448040, 522520  
Slice: A  
Site Area (Ha): 1304.99  
Search Buffer (m): 100

### Site Details

Teesside Clean Gas Project 1 of 2

**Landmark**  
INFORMATION GROUP

Tel: 0844 844 9952  
Fax: 0844 844 9951  
Web: www.envirocheck.co.uk

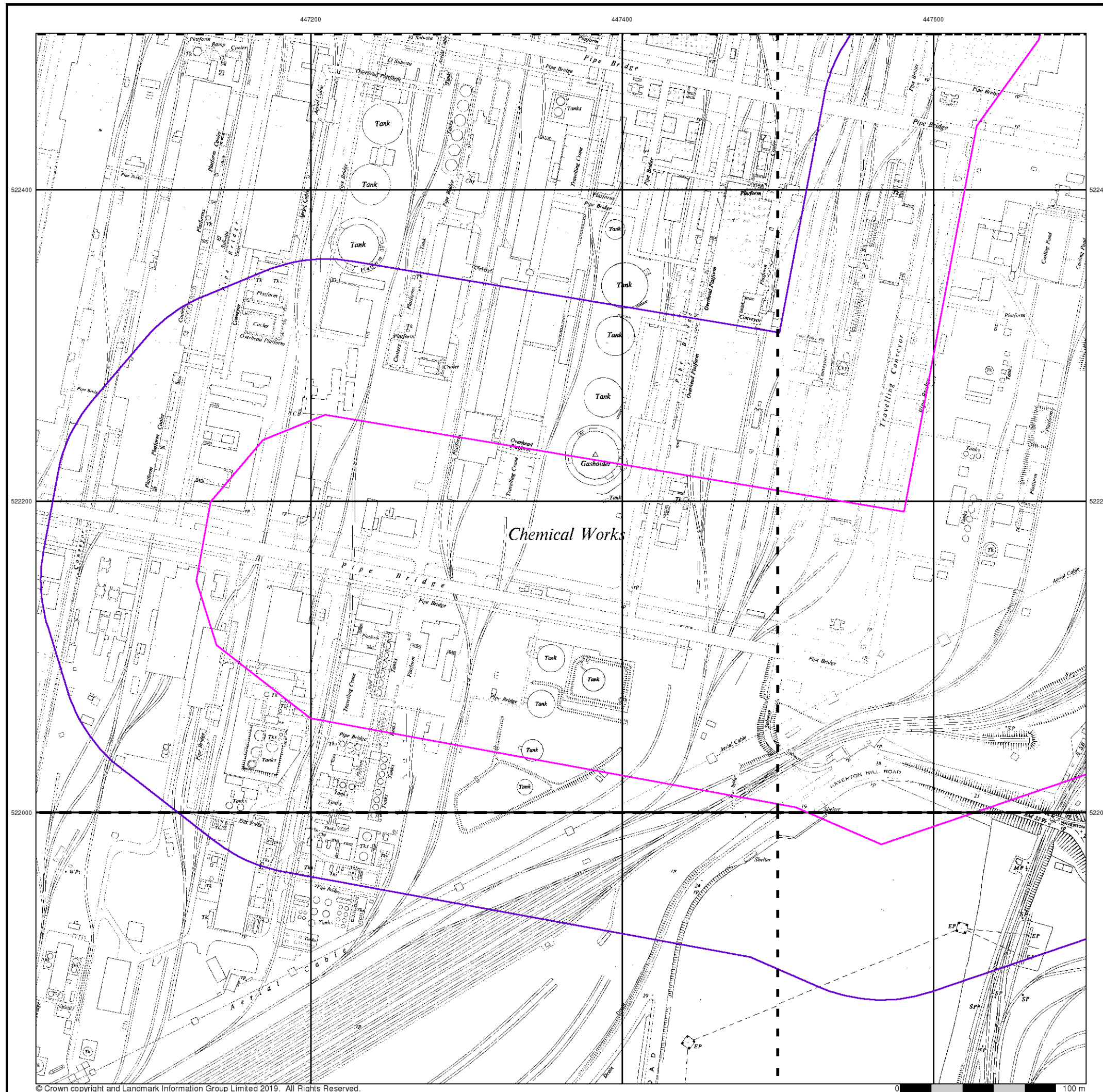





## Ordnance Survey Plan

Published 1953

Source map scale - 1:2,500

The historical maps shown were reproduced from maps predominantly held at the scale adopted for England, Wales and Scotland in the 1840's. In 1854 the 1:2,500 scale was adopted for mapping urban areas and by 1896 it covered the whole of what were considered to be the cultivated parts of Great Britain. The published date given below is often some years later than the surveyed date. Before 1938, all OS maps were based on the Cassini Projection, with independent surveys of a single county or group of counties, giving rise to significant inaccuracies in outlying areas.

### Map Name(s) and Date(s)

NZ4722
1953
1:2,500
NZ4721
1953
1:2,500

### Historical Map - Segment A10

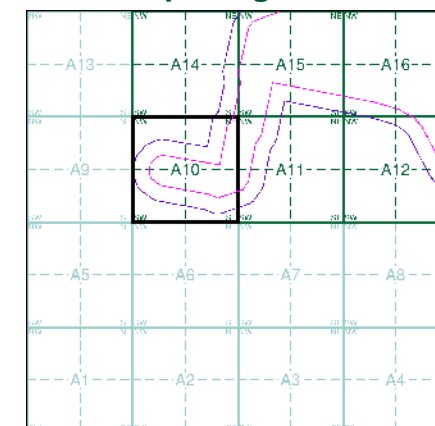

### Order Details

Order Number: 218629364\_1\_1  
Customer Ref: 60559231/Teesside Clean Gas  
National Grid Reference: 448040, 522520  
Slice: A  
Site Area (Ha): 1304.99  
Search Buffer (m): 100

### Site Details

Teesside Clean Gas Project 1 of 2



Tel: 0844 844 9952  
Fax: 0844 844 9951  
Web: www.envirocheck.co.uk







## Ordnance Survey Plan

Published 1962 - 1963

Source map scale - 1:1,250

The historical maps shown were reproduced from maps predominantly held at the scale adopted for England, Wales and Scotland in the 1840's. In 1854 the 1:2,500 scale was adopted for mapping urban areas and by 1896 it covered the whole of what were considered to be the cultivated parts of Great Britain. The published date given below is often some years later than the surveyed date. Before 1938, all OS maps were based on the Cassini Projection, with independent surveys of a single county or group of counties, giving rise to significant inaccuracies in outlying areas.

### Map Name(s) and Date(s)

4722NW	4722NE
963	962
1:1,250	1:1,250
4722SW	4722SE
962	962
1:1,250	1:1,250
4721NW	4721NE
963	962
1:1,250	1:1,250

### Historical Map - Segment A10

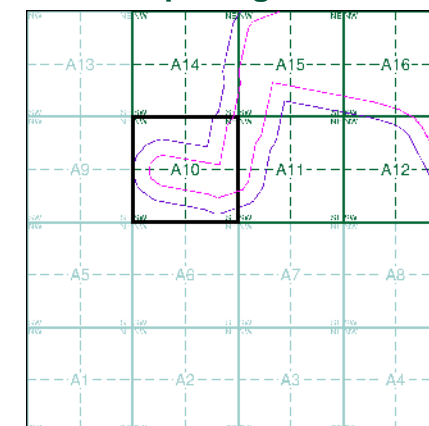

### Order Details

Order Number: 218629364\_1\_1  
Customer Ref: 60559231/Teesside Clean Gas  
National Grid Reference: 448040, 522520  
Slice: A  
Site Area (Ha): 1304.99  
Search Buffer (m): 100

### Site Details

Teesside Clean Gas Project 1 of 2



Tel: 0844 844 9952  
Fax: 0844 844 9951  
Web: www.envirocheck.co.uk





## Ordnance Survey Plan

Published 1964

Source map scale - 1:2,500

The historical maps shown were reproduced from maps predominantly held at the scale adopted for England, Wales and Scotland in the 1840's. In 1854 the 1:2,500 scale was adopted for mapping urban areas and by 1896 it covered the whole of what were considered to be the cultivated parts of Great Britain. The published date given below is often some years later than the surveyed date. Before 1938, all OS maps were based on the Cassini Projection, with independent surveys of a single county or group of counties, giving rise to significant inaccuracies in outlying areas.

### Map Name(s) and Date(s)

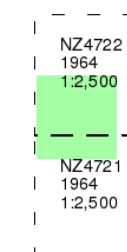

### Historical Map - Segment A10

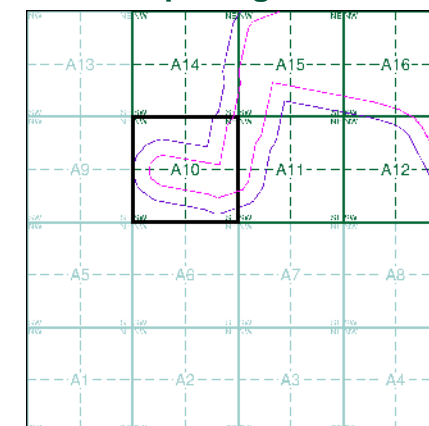

### Order Details

Order Number: 218629364\_1\_1  
Customer Ref: 60559231/Teesside Clean Gas  
National Grid Reference: 448040, 522520  
Slice: A  
Site Area (Ha): 1304.99  
Search Buffer (m): 100

### Site Details

Teesside Clean Gas Project 1 of 2



Tel: 0844 844 9952  
Fax: 0844 844 9951  
Web: www.envirocheck.co.uk







## Ordnance Survey Plan

Published 1973 - 1979

Source map scale - 1:1,250

The historical maps shown were reproduced from maps predominantly held at the scale adopted for England, Wales and Scotland in the 1840's. In 1854 the 1:2,500 scale was adopted for mapping urban areas and by 1896 it covered the whole of what were considered to be the cultivated parts of Great Britain. The published date given below is often some years later than the surveyed date. Before 1938, all OS maps were based on the Cassini Projection, with independent surveys of a single county or group of counties, giving rise to significant inaccuracies in outlying areas.

### Map Name(s) and Date(s)

√Z4722NW	√Z4722NE
973	973
1:1,250	1:1,250
√Z4722SW	√Z4722SE
973	973
1:1,250	1:1,250
√Z4721NW	√Z4721NE
978	979
1:1,250	1:1,250

### Historical Map - Segment A10

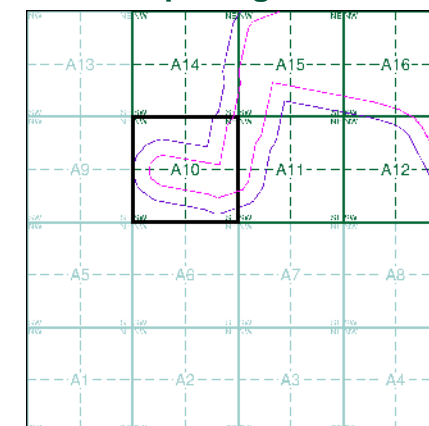

### Order Details

Order Number: 218629364\_1\_1  
Customer Ref: 60559231/Teesside Clean Gas  
National Grid Reference: 448040, 522520  
Slice: A  
Site Area (Ha): 1304.99  
Search Buffer (m): 100

### Site Details

Teesside Clean Gas Project 1 of 2

**Landmark**  
INFORMATION GROUP

Tel: 0844 844 9952  
Fax: 0844 844 9951  
Web: [www.envirocheck.co.uk](http://www.envirocheck.co.uk)



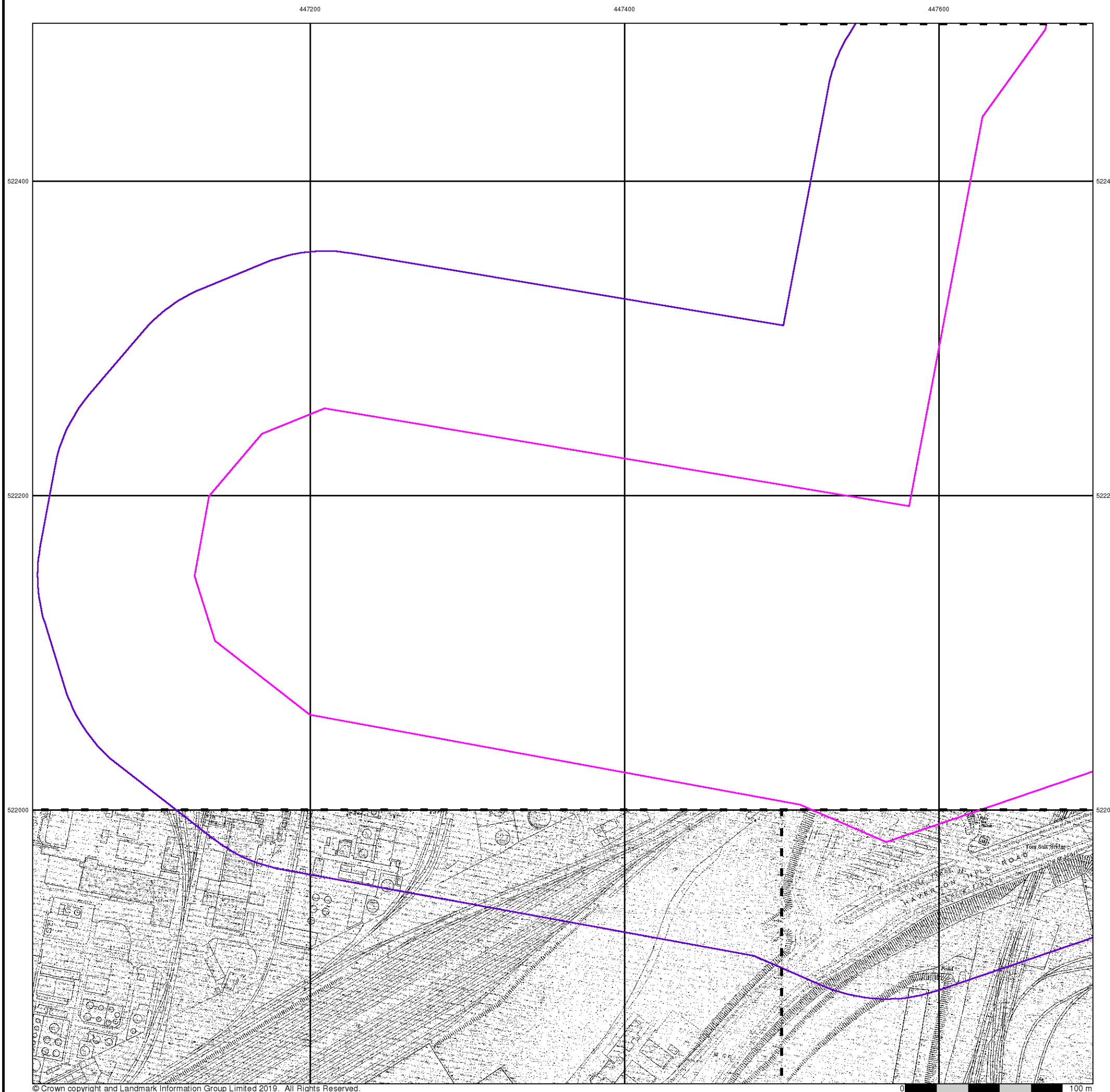





## Additional SIMs

Published 1984 - 1988

Source map scale - 1:1,250

The SIM cards (Ordnance Survey's 'Survey of Information on Microfilm') are further, minor editions of mapping which were produced and published in between the main editions as an area was updated. They date from 1947 to 1994, and contain detailed information on buildings, roads and land-use. These maps were produced at both 1:2,500 and 1:1,250 scales.

## Map Name(s) and Date(s)

WZ4722NW	WZ4722NE
1984	1984
1:1,250	1:1,250
WZ4722SW	WZ4722SE
1984	1984
1:1,250	1:1,250
WZ4721NW	WZ4721NE
1984	1988
1:1,250	1:1,250

## Historical Map - Segment A10

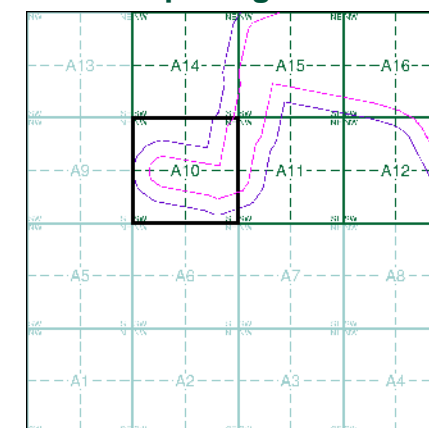

## Order Details

Order Number: 218629364\_1\_1  
Customer Ref: 60559231/Teesside Clean Gas  
National Grid Reference: 448040, 522520  
Slice: A  
Site Area (Ha): 1304.99  
Search Buffer (m): 100

## Site Details

Teesside Clean Gas Project 1 of 2



Tel: 0844 844 9952  
Fax: 0844 844 9951  
Web: www.envirocheck.co.uk





## Ordnance Survey Plan

Published 1986 - 1987

Source map scale - 1:1,250

The historical maps shown were reproduced from maps predominantly held at the scale adopted for England, Wales and Scotland in the 1840's. In 1854 the 1:2,500 scale was adopted for mapping urban areas and by 1896 it covered the whole of what were considered to be the cultivated parts of Great Britain. The published date given below is often some years later than the surveyed date. Before 1938, all OS maps were based on the Cassini Projection, with independent surveys of a single county or group of counties, giving rise to significant inaccuracies in outlying areas.

### Map Name(s) and Date(s)

NZ4722NW	NZ4722NE
1986	1987
1:1,250	1:1,250
NZ4722SW	NZ4722SE
1987	1987
1:1,250	1:1,250

### Historical Map - Segment A10

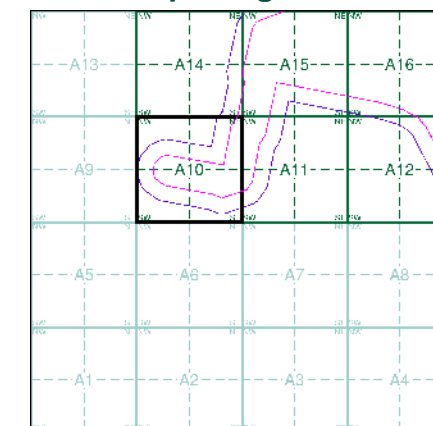

### Order Details

Order Number: 218629364\_1\_1  
Customer Ref: 60559231/Teesside Clean Gas  
National Grid Reference: 448040, 522520  
Slice: A  
Site Area (Ha): 1304.99  
Search Buffer (m): 100

### Site Details

Teesside Clean Gas Project 1 of 2



Tel: 0844 844 9952  
Fax: 0844 844 9951  
Web: [www.envirocheck.co.uk](http://www.envirocheck.co.uk)





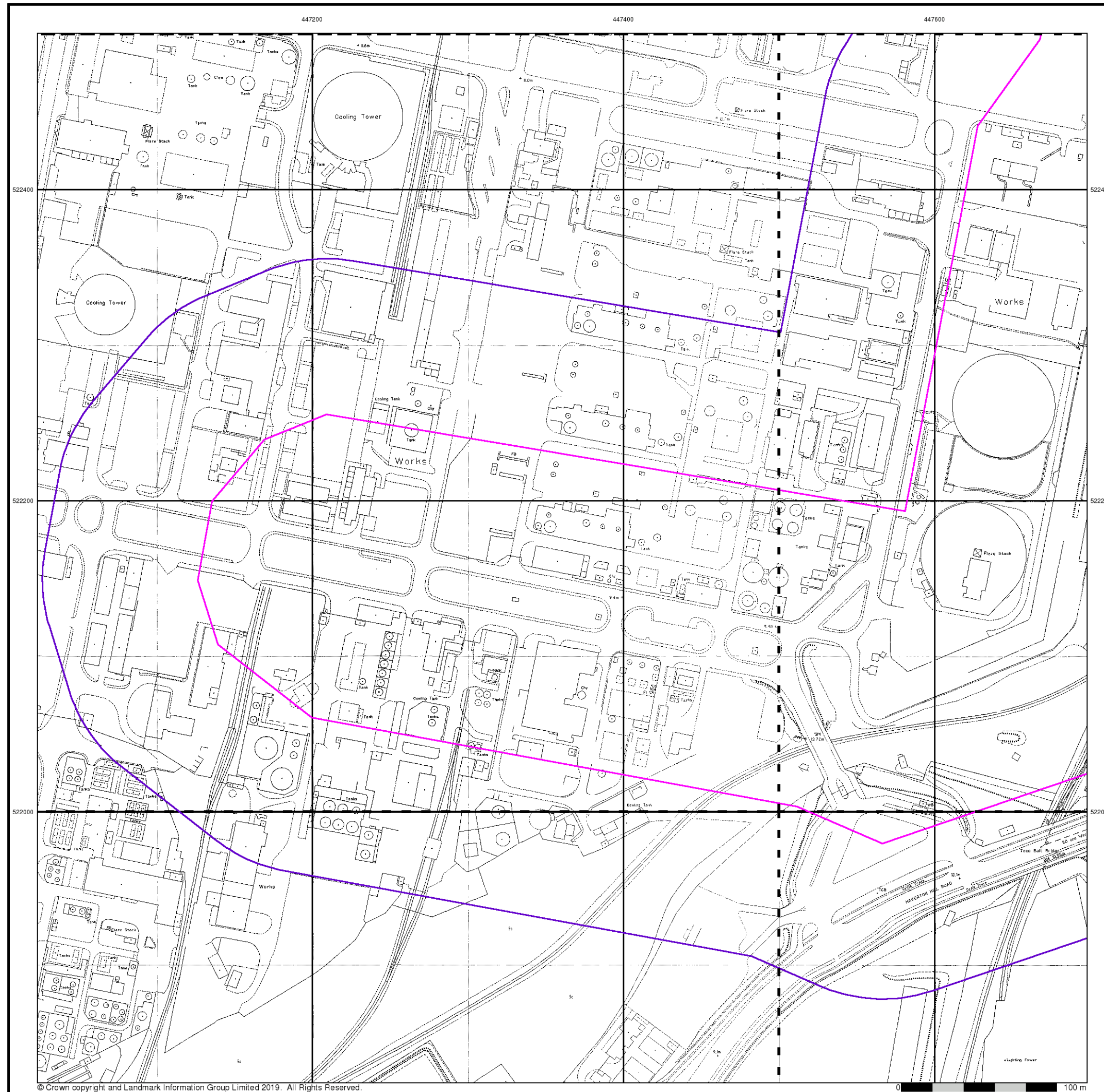

## Large-Scale National Grid Data

Published 1992

Source map scale - 1:1,250

'Large Scale National Grid Data' superseded SIM cards (Ordnance Survey's 'Survey of Information on Microfilm') in 1992, and continued to be produced until 1999. These maps were the fore-runners of digital mapping and so provide detailed information on houses and roads, but tend to show less topographic features such as vegetation. These maps were produced at both 1:2,500 and 1:1,250 scales.

## Map Name(s) and Date(s)

QZ4722NW	QZ4722NE
992	992
1:1,250	1:1,250
QZ4722SW	QZ4722SE
992	992
1:1,250	1:1,250
QZ4721NW	QZ4721NE
992	992
1:1,250	1:1,250

## Historical Map - Segment A10

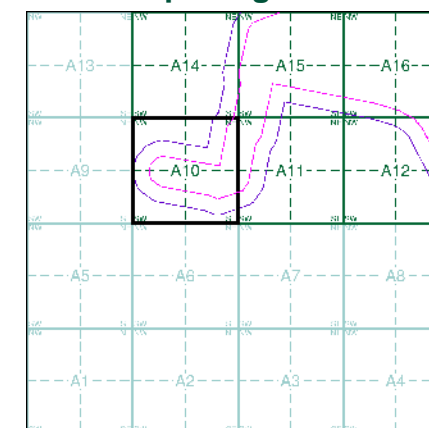

## Order Details

Order Number: 218629364\_1\_1  
Customer Ref: 60559231/Teesside Clean Gas  
National Grid Reference: 448040, 522520  
Slice: A  
Site Area (Ha): 1304.99  
Search Buffer (m): 100

## Site Details

Teesside Clean Gas Project 1 of 2



Tel: 0844 844 9952  
Fax: 0844 844 9951  
Web: [www.envirocheck.co.uk](http://www.envirocheck.co.uk)





## Large-Scale National Grid Data

Published 1994

Source map scale - 1:1,250

'Large Scale National Grid Data' superseded SIM cards (Ordnance Survey's 'Survey of Information on Microfilm') in 1992, and continued to be produced until 1999. These maps were the fore-runners of digital mapping and so provide detailed information on houses and roads, but tend to show less topographic features such as vegetation. These maps were produced at both 1:2,500 and 1:1,250 scales.

### Map Name(s) and Date(s)

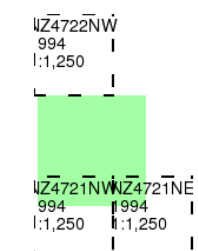

### Historical Map - Segment A10

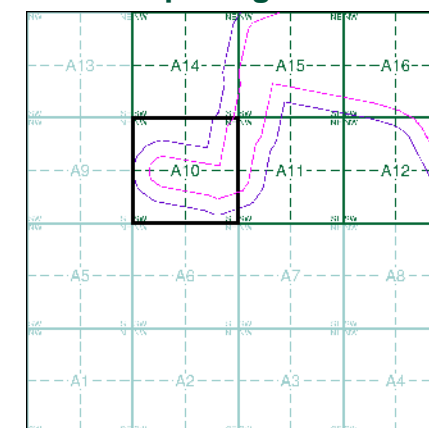

### Order Details

Order Number: 218629364\_1\_1  
Customer Ref: 60559231/Teesside Clean Gas  
National Grid Reference: 448040, 522520  
Slice: A  
Site Area (Ha): 1304.99  
Search Buffer (m): 100

### Site Details

Teesside Clean Gas Project 1 of 2



Tel: 0844 844 9952  
Fax: 0844 844 9951  
Web: [www.envirocheck.co.uk](http://www.envirocheck.co.uk)

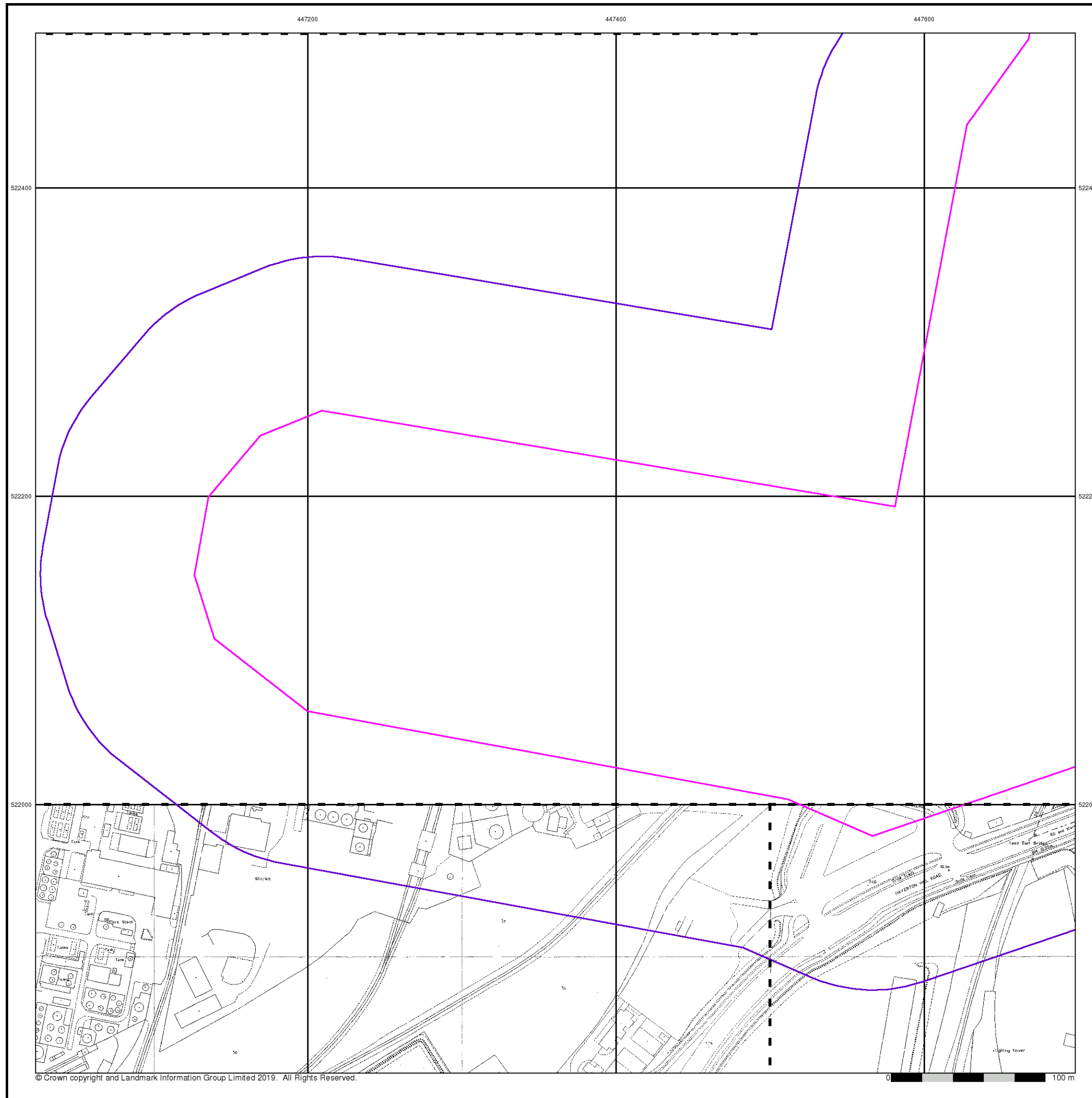





## Historical Aerial Photography

Published 2000

This aerial photography was produced by Getmapping, these vertical aerial photographs provide a seamless, full colour survey of the whole of Great Britain

### Historical Aerial Photography - Segment A10

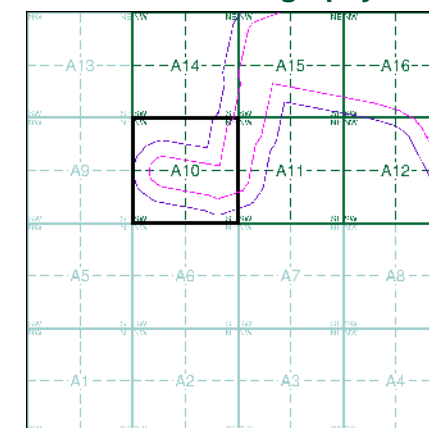

### Order Details

Order Number: 218629364\_1\_1  
Customer Ref: 60559231/Teesside Clean Gas  
National Grid Reference: 448040, 522520  
Slice: A  
Site Area (Ha): 1304.99  
Search Buffer (m): 100

### Site Details

Teesside Clean Gas Project 1 of 2

**Landmark**  
INFORMATION GROUP

Tel: 0844 844 9952  
Fax: 0844 844 9951  
Web: [www.envirocheck.co.uk](http://www.envirocheck.co.uk)

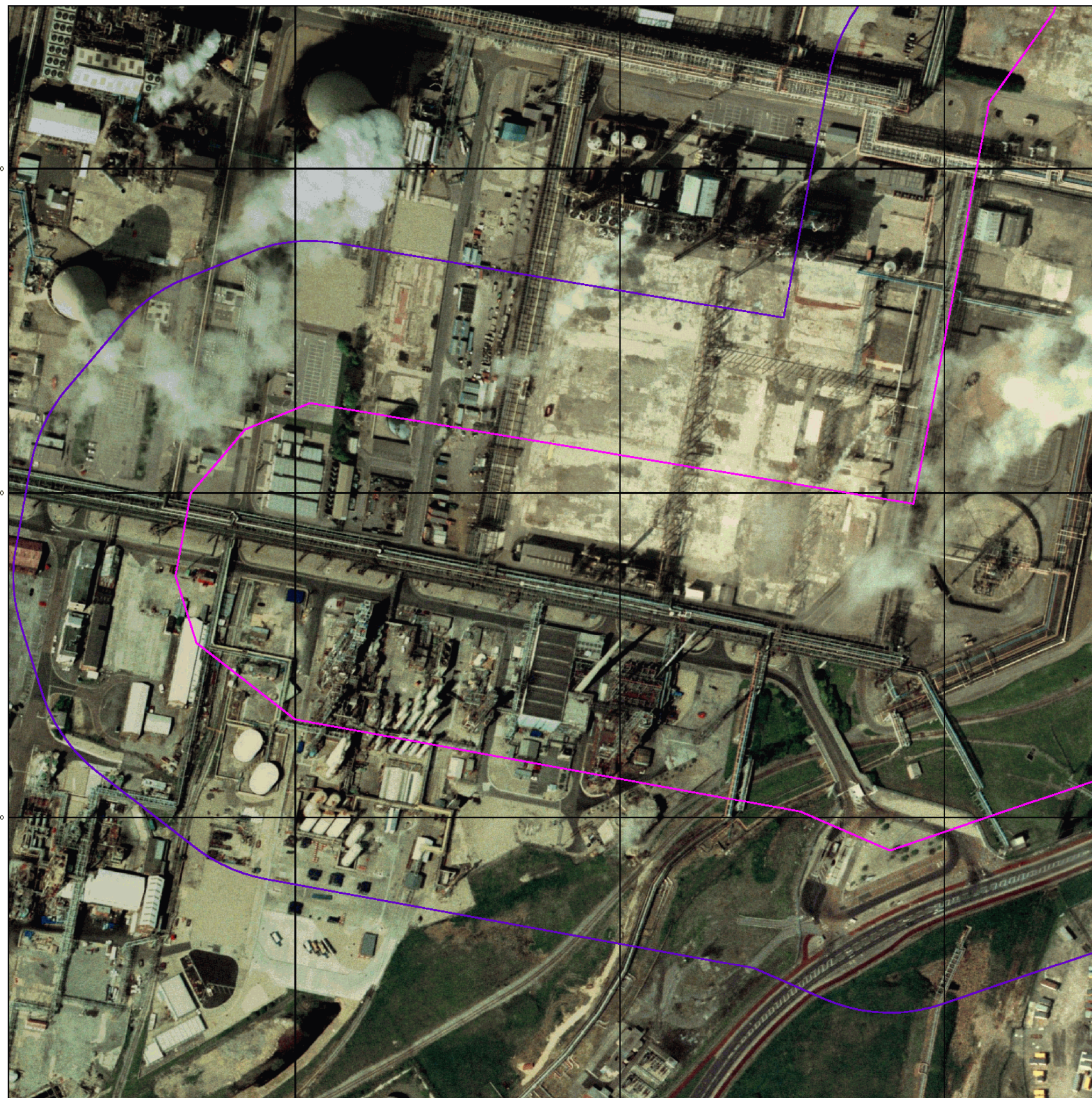



# Historical Mapping Legends

## Ordnance Survey County Series and Ordnance Survey Plan 1:2,500

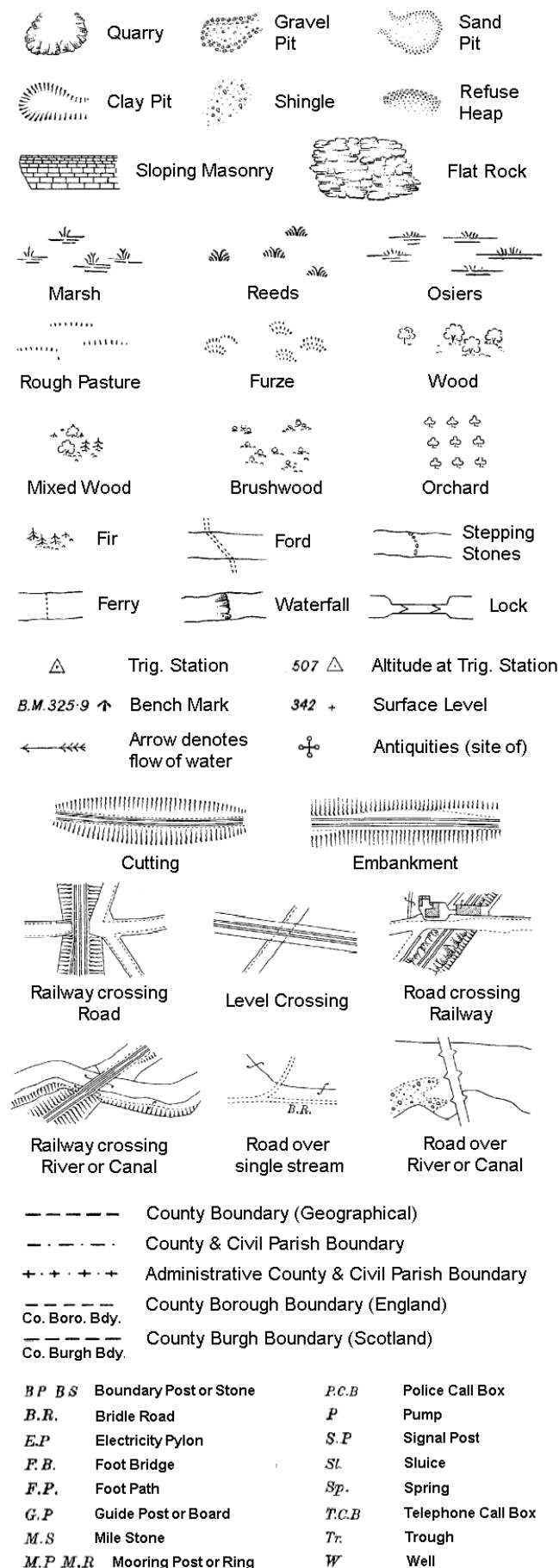

## Ordnance Survey Plan, Additional SIMs and Supply of Unpublished Survey Information 1:2,500 and 1:1,250



## Large-Scale National Grid Data 1:2,500 and 1:1,250

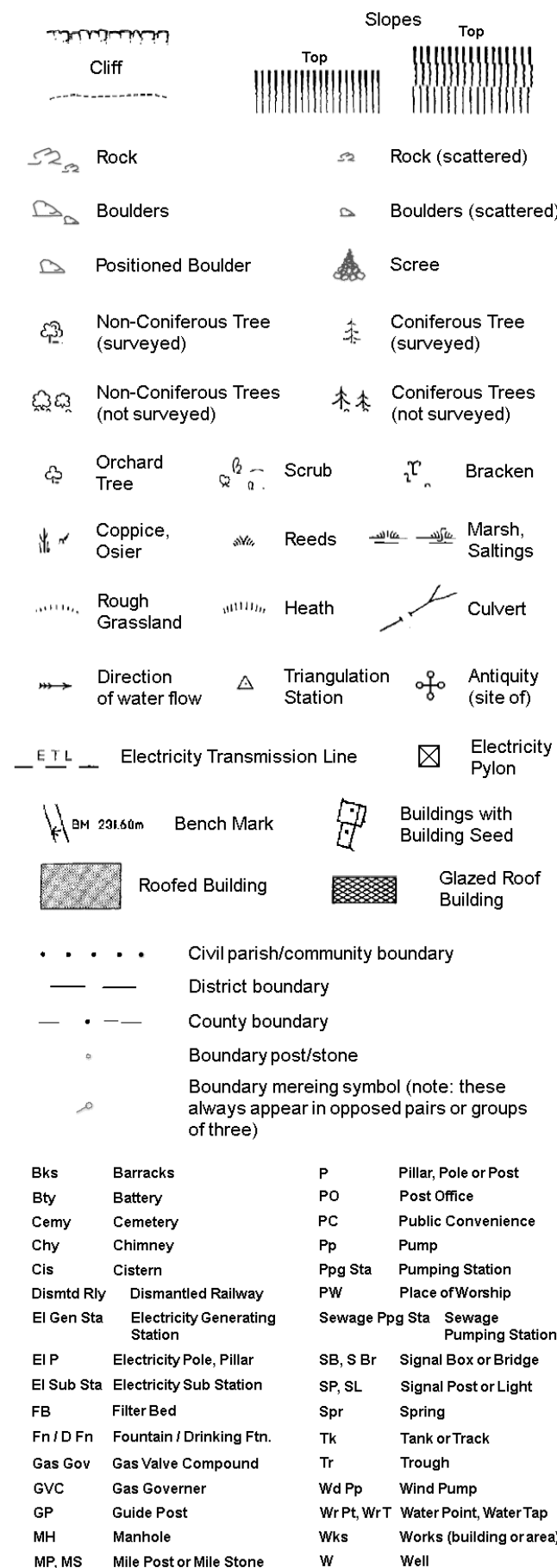

## Historical Mapping & Photography included:

Mapping Type	Scale	Date	Pg
Durham	1:2,500	1857	2
Yorkshire	1:2,500	1895	3
Durham	1:2,500	1895	4
Durham	1:2,500	1897 - 1899	5
Yorkshire	1:2,500	1915	6
Durham	1:2,500	1915 - 1918	7
Yorkshire	1:2,500	1929	8
Durham	1:2,500	1939	9
Ordnance Survey Plan	1:1,250	1952	10
Ordnance Survey Plan	1:2,500	1953	11
Ordnance Survey Plan	1:1,250	1962 - 1966	12
Ordnance Survey Plan	1:2,500	1964 - 1970	13
Ordnance Survey Plan	1:1,250	1973 - 1979	14
Supply of Unpublished Survey Information	1:1,250	1973	15
Supply of Unpublished Survey Information	1:1,250	1973	16
Supply of Unpublished Survey Information	1:1,250	1975	17
Additional SIMs	1:1,250	1984 - 1988	18
Ordnance Survey Plan	1:1,250	1987	19
Large-Scale National Grid Data	1:1,250	1992	20
Additional SIMs	1:1,250	1992	21
Large-Scale National Grid Data	1:1,250	1994	22
Historical Aerial Photography	1:2,500	2000	23

## Historical Map - Segment A11

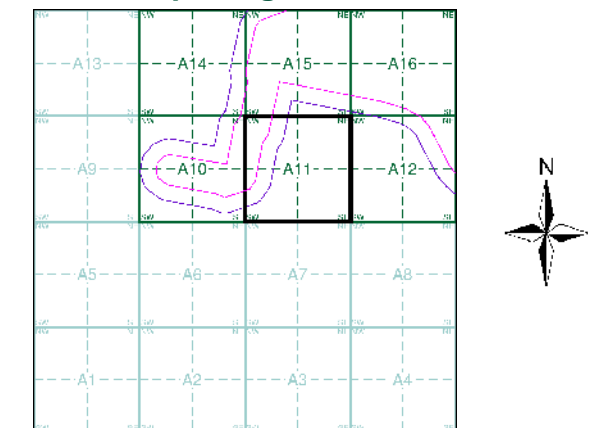

## Order Details

Order Number: 218629364\_1\_1  
Customer Ref: 60559231/Teesside Clean Gas  
National Grid Reference: 448040, 522520  
Slice: A  
Site Area (Ha): 1304.99  
Search Buffer (m): 100

## Site Details

Teesside Clean Gas Project 1 of 2



Tel: 0844 844 9952  
Fax: 0844 844 9951  
Web: www.envirocheck.co.uk





Durham

Published 1857

Source map scale - 1:2,500

The historical maps shown were reproduced from maps predominantly held at the scale adopted for England, Wales and Scotland in the 1840's. In 1854 the 1:2,500 scale was adopted for mapping urban areas and by 1896 it covered the whole of what were considered to be the cultivated parts of Great Britain. The published date given below is often some years later than the surveyed date. Before 1938, all OS maps were based on the Cassini Projection, with independent surveys of a single county or group of counties, giving rise to significant inaccuracies in outlying areas.

### Map Name(s) and Date(s)

051_01 1857 1:2,500	051_02 1857 1:2,500
051_05 1857 1:2,500	051_06 1857 1:2,500

### Historical Map - Segment A11

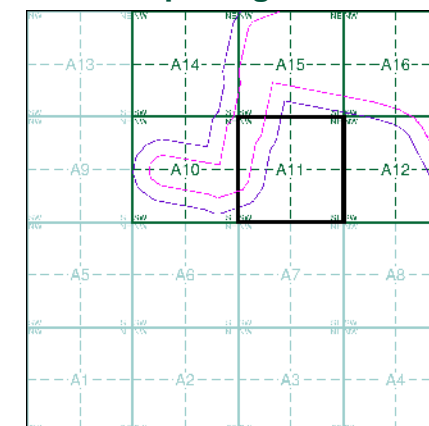

### Order Details

Order Number: 218629364\_1\_1  
Customer Ref: 60559231/Teesside Clean Gas  
National Grid Reference: 448040, 522520  
Slice: A  
Site Area (Ha): 1304.99  
Search Buffer (m): 100

### Site Details

Teesside Clean Gas Project 1 of 2



Tel: 0844 844 9952  
Fax: 0844 844 9951  
Web: [www.envirocheck.co.uk](http://www.envirocheck.co.uk)

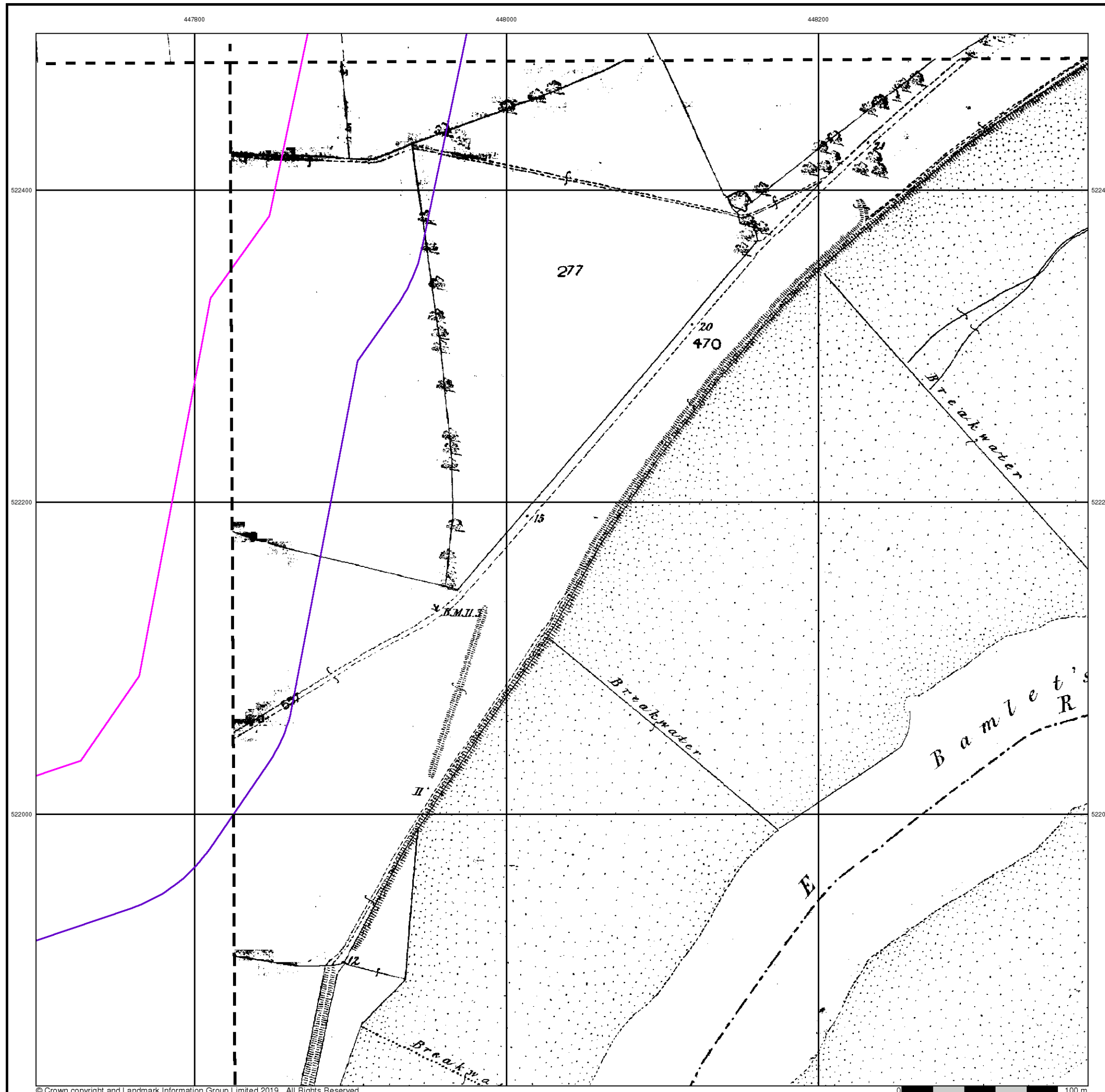





Yorkshire

Published 1895

Source map scale - 1:2,500

The historical maps shown were reproduced from maps predominantly held at the scale adopted for England, Wales and Scotland in the 1840's. In 1854 the 1:2,500 scale was adopted for mapping urban areas and by 1896 it covered the whole of what were considered to be the cultivated parts of Great Britain. The published date given below is often some years later than the surveyed date. Before 1938, all OS maps were based on the Cassini Projection, with independent surveys of a single county or group of counties, giving rise to significant inaccuracies in outlying areas.

### Map Name(s) and Date(s)

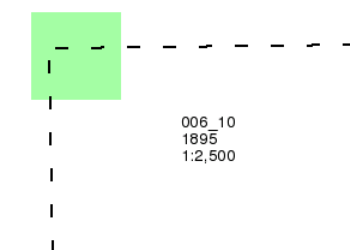

### Historical Map - Segment A11

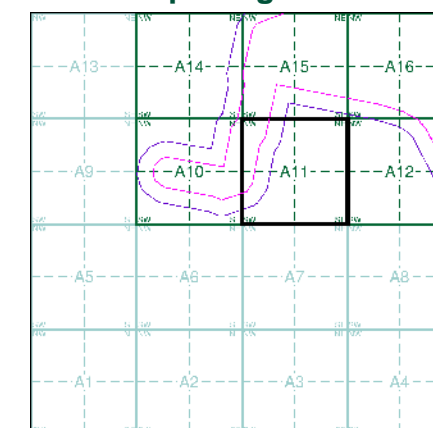

### Order Details

Order Number: 218629364\_1\_1  
Customer Ref: 60559231/Teesside Clean Gas  
National Grid Reference: 448040, 522520  
Slice: A  
Site Area (Ha): 1304.99  
Search Buffer (m): 100

### Site Details

Teesside Clean Gas Project 1 of 2



Tel: 0844 844 9952  
Fax: 0844 844 9951  
Web: www.envirocheck.co.uk

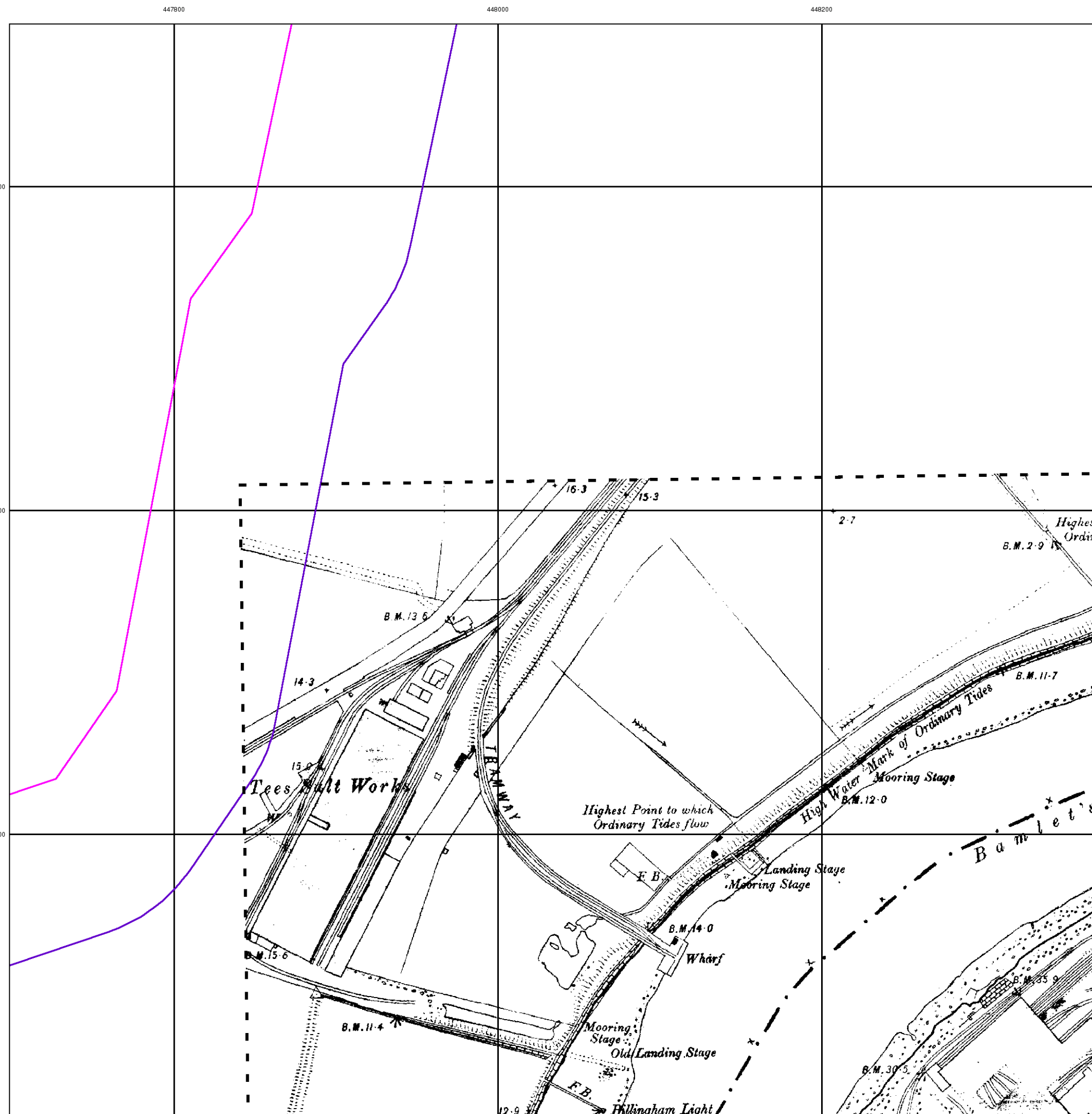





Durham

Published 1895

Source map scale - 1:2,500

The historical maps shown were reproduced from maps predominantly held at the scale adopted for England, Wales and Scotland in the 1840's. In 1854 the 1:2,500 scale was adopted for mapping urban areas and by 1896 it covered the whole of what were considered to be the cultivated parts of Great Britain. The published date given below is often some years later than the surveyed date. Before 1938, all OS maps were based on the Cassini Projection, with independent surveys of a single county or group of counties, giving rise to significant inaccuracies in outlying areas.

### Map Name(s) and Date(s)

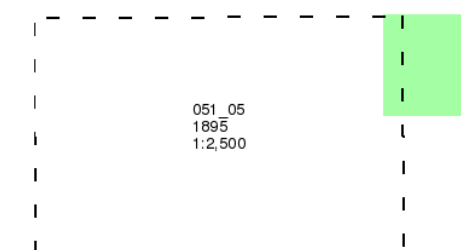

### Historical Map - Segment A11

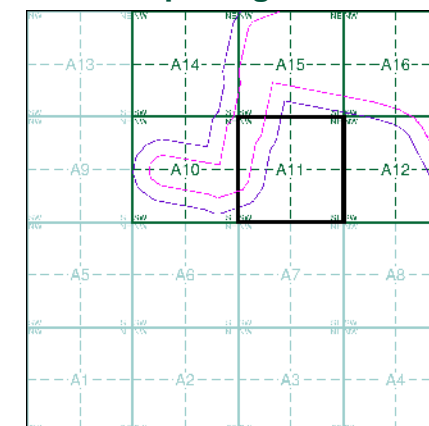

### Order Details

Order Number: 218629364\_1\_1  
Customer Ref: 60559231/Teesside Clean Gas  
National Grid Reference: 448040, 522520  
Slice: A  
Site Area (Ha): 1304.99  
Search Buffer (m): 100

### Site Details

Teesside Clean Gas Project 1 of 2



Tel: 0844 844 9952  
Fax: 0844 844 9951  
Web: www.envirocheck.co.uk

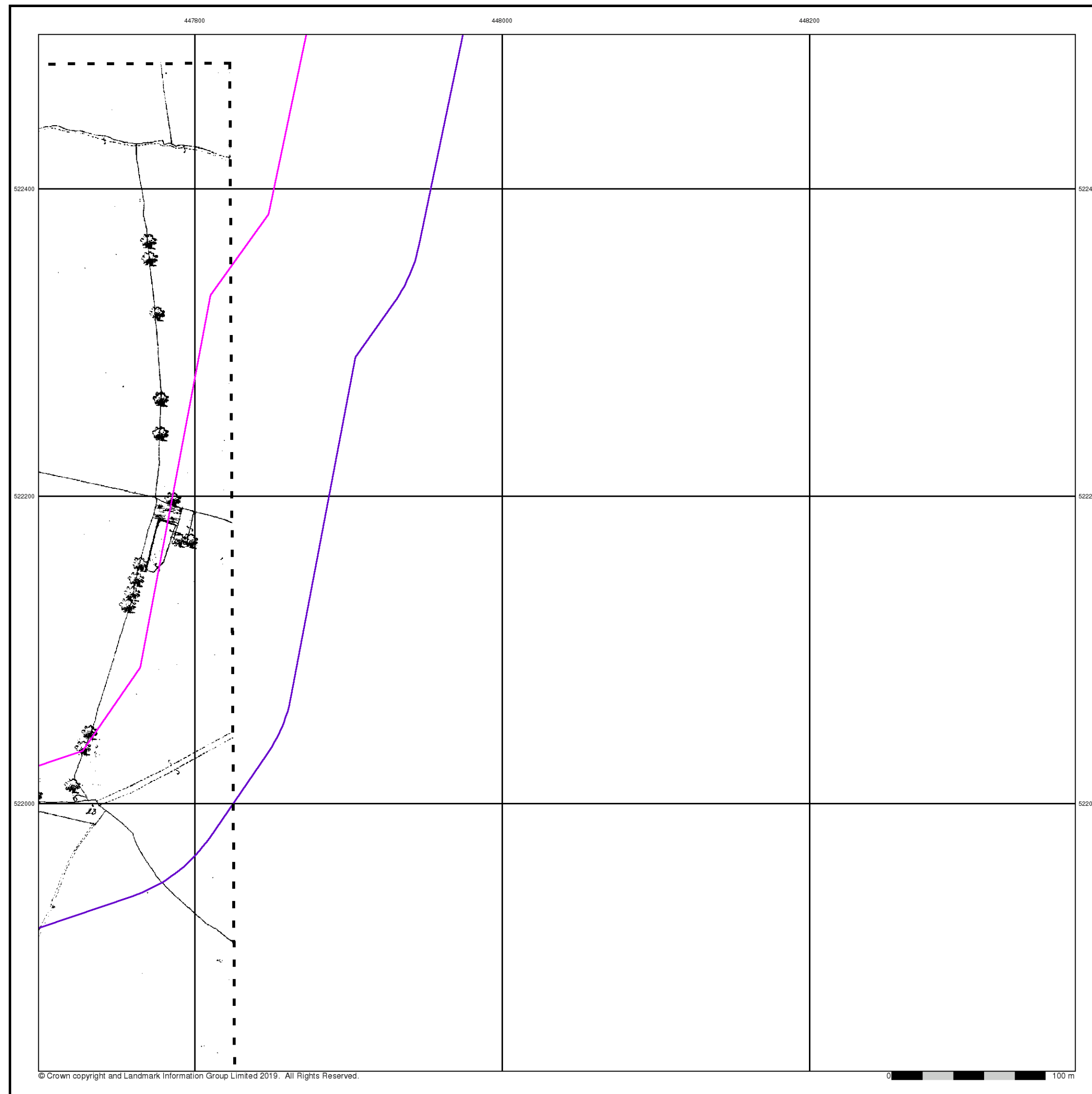





## Durham

Published 1897 - 1899

Source map scale - 1:2,500

The historical maps shown were reproduced from maps predominantly held at the scale adopted for England, Wales and Scotland in the 1840's. In 1854 the 1:2,500 scale was adopted for mapping urban areas and by 1896 it covered the whole of what were considered to be the cultivated parts of Great Britain. The published date given below is often some years later than the surveyed date. Before 1938, all OS maps were based on the Cassini Projection, with independent surveys of a single county or group of counties, giving rise to significant inaccuracies in outlying areas.

### Map Name(s) and Date(s)

051_01 1897 1:2,500	051_02 1898 1:2,500
051_05 1897 1:2,500	051_06 1899 1:2,500

### Historical Map - Segment A11

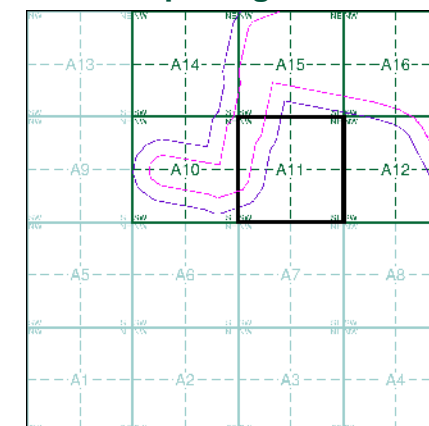

### Order Details

Order Number: 218629364\_1\_1  
Customer Ref: 60559231/Teesside Clean Gas  
National Grid Reference: 448040, 522520  
Slice: A  
Site Area (Ha): 1304.99  
Search Buffer (m): 100

### Site Details

Teesside Clean Gas Project 1 of 2



Tel: 0844 844 9952  
Fax: 0844 844 9951  
Web: www.envirocheck.co.uk

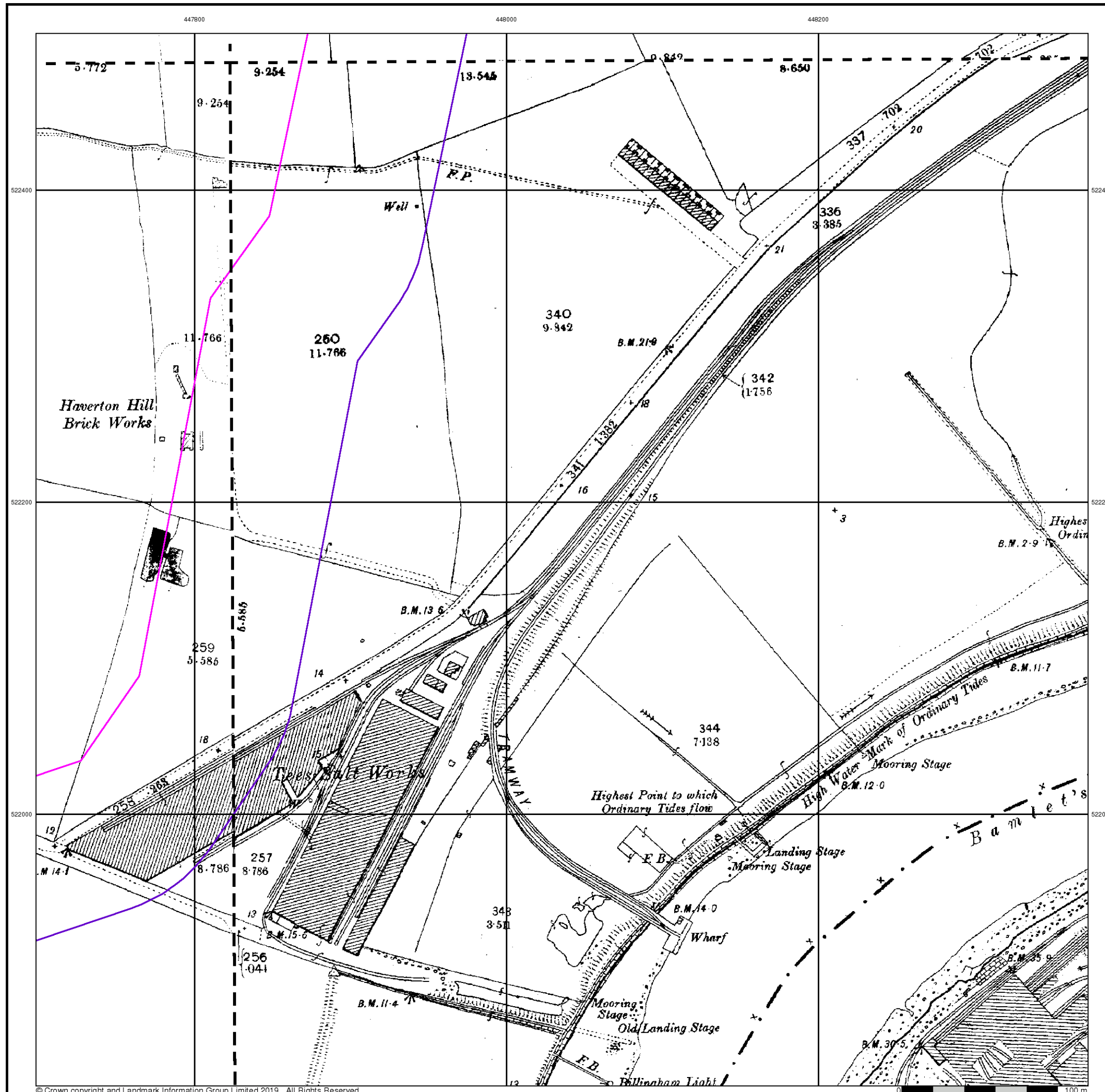





Yorkshire

Published 1915

Source map scale - 1:2,500

The historical maps shown were reproduced from maps predominantly held at the scale adopted for England, Wales and Scotland in the 1840's. In 1854 the 1:2,500 scale was adopted for mapping urban areas and by 1896 it covered the whole of what were considered to be the cultivated parts of Great Britain. The published date given below is often some years later than the surveyed date. Before 1938, all OS maps were based on the Cassini Projection, with independent surveys of a single county or group of counties, giving rise to significant inaccuracies in outlying areas.

Map Name(s) and Date(s)

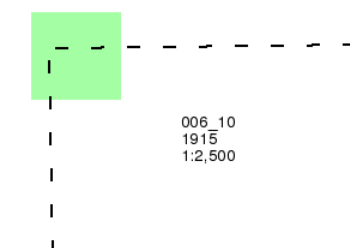

Historical Map - Segment A11

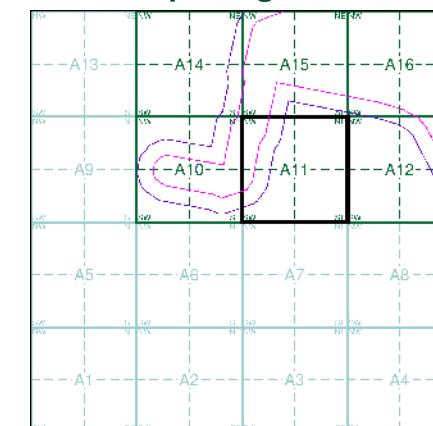

Order Details

Order Number: 218629364\_1\_1  
Customer Ref: 60559231/Teesside Clean Gas  
National Grid Reference: 448040, 522520  
Slice: A  
Site Area (Ha): 1304.99  
Search Buffer (m): 100

Site Details

Teesside Clean Gas Project 1 of 2

Landmark  
INFORMATION GROUP

Tel: 0844 844 9952  
Fax: 0844 844 9951  
Web: www.envirocheck.co.uk

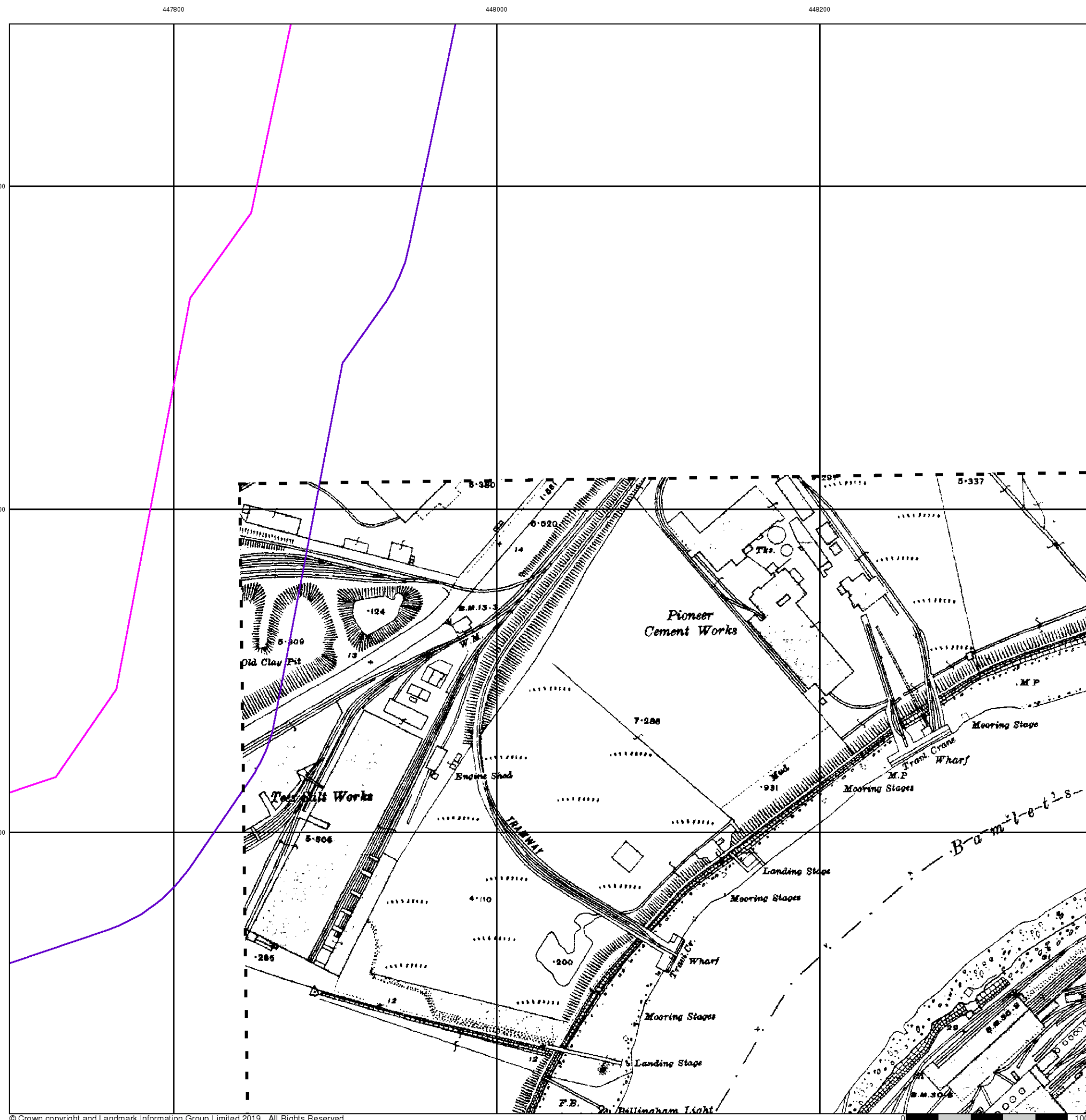





Durham

Published 1915 - 1918

Source map scale - 1:2,500

The historical maps shown were reproduced from maps predominantly held at the scale adopted for England, Wales and Scotland in the 1840's. In 1854 the 1:2,500 scale was adopted for mapping urban areas and by 1896 it covered the whole of what were considered to be the cultivated parts of Great Britain. The published date given below is often some years later than the surveyed date. Before 1938, all OS maps were based on the Cassini Projection, with independent surveys of a single county or group of counties, giving rise to significant inaccuracies in outlying areas.

### Map Name(s) and Date(s)

051_01 1916 1:2,500	051_02 1915 1:2,500
051_05 1915 1:2,500	051_06 1918 1:2,500

### Historical Map - Segment A11

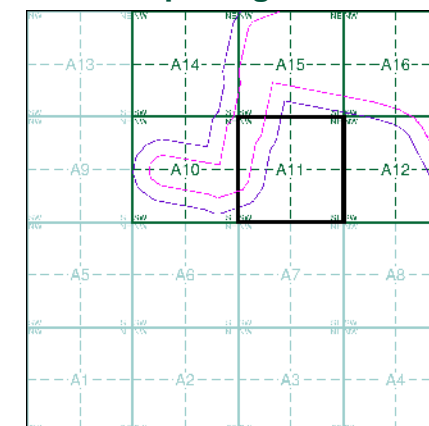

### Order Details

Order Number: 218629364\_1\_1  
Customer Ref: 60559231/Teesside Clean Gas  
National Grid Reference: 448040, 522520  
Slice: A  
Site Area (Ha): 1304.99  
Search Buffer (m): 100

### Site Details

Teesside Clean Gas Project 1 of 2

**Landmark**  
INFORMATION GROUP

Tel: 0844 844 9952  
Fax: 0844 844 9951  
Web: www.envirocheck.co.uk

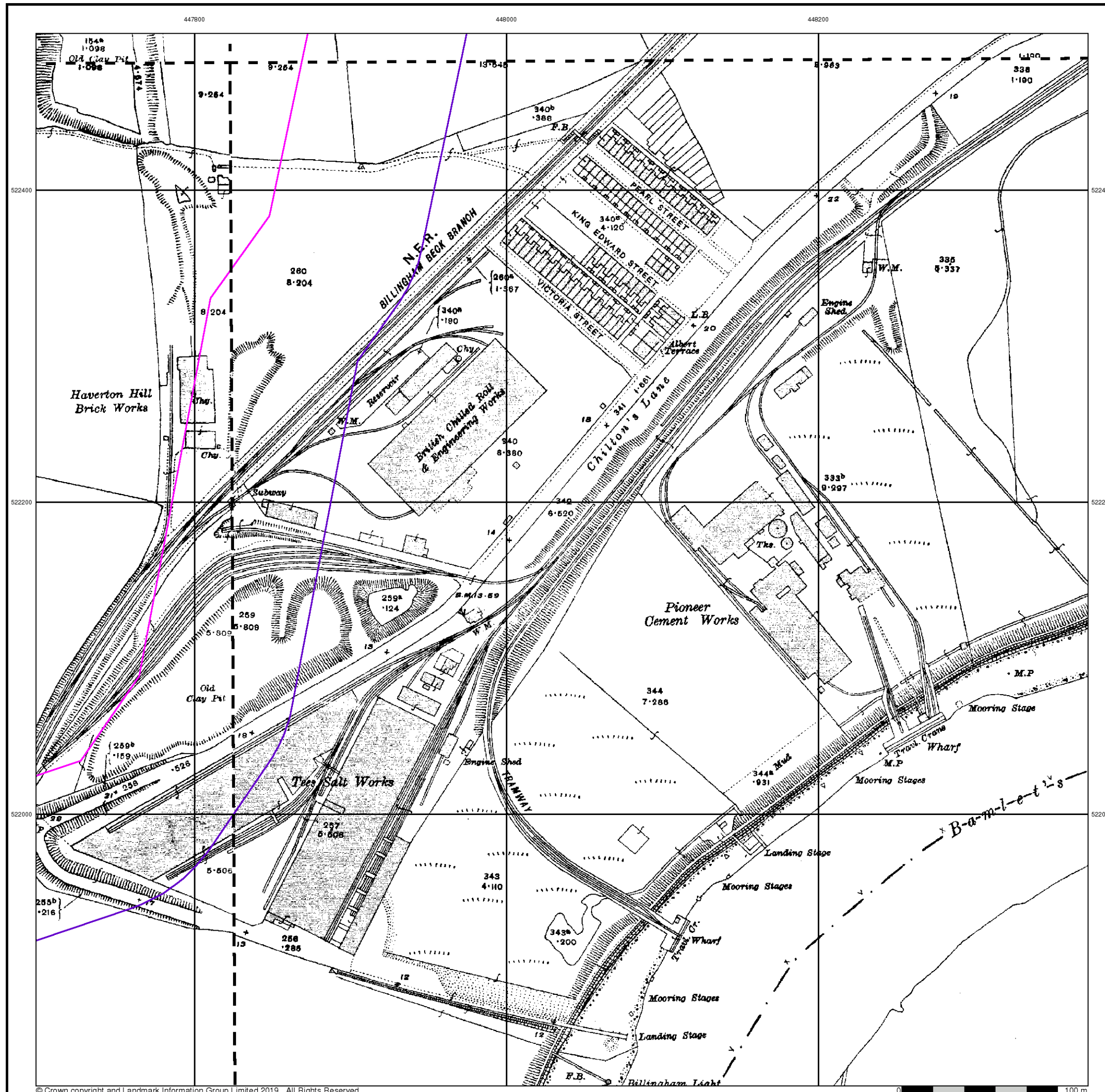





Yorkshire

Published 1929

Source map scale - 1:2,500

The historical maps shown were reproduced from maps predominantly held at the scale adopted for England, Wales and Scotland in the 1840's. In 1854 the 1:2,500 scale was adopted for mapping urban areas and by 1896 it covered the whole of what were considered to be the cultivated parts of Great Britain. The published date given below is often some years later than the surveyed date. Before 1938, all OS maps were based on the Cassini Projection, with independent surveys of a single county or group of counties, giving rise to significant inaccuracies in outlying areas.

### Map Name(s) and Date(s)

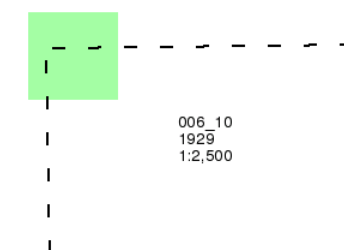

### Historical Map - Segment A11

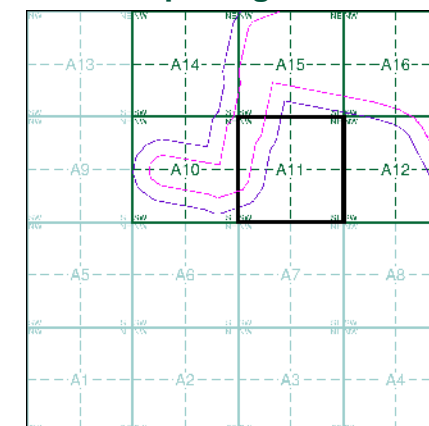

### Order Details

Order Number: 218629364\_1\_1  
Customer Ref: 60559231/Teesside Clean Gas  
National Grid Reference: 448040, 522520  
Slice: A  
Site Area (Ha): 1304.99  
Search Buffer (m): 100

### Site Details

Teesside Clean Gas Project 1 of 2



Tel: 0844 844 9952  
Fax: 0844 844 9951  
Web: [www.envirocheck.co.uk](http://www.envirocheck.co.uk)

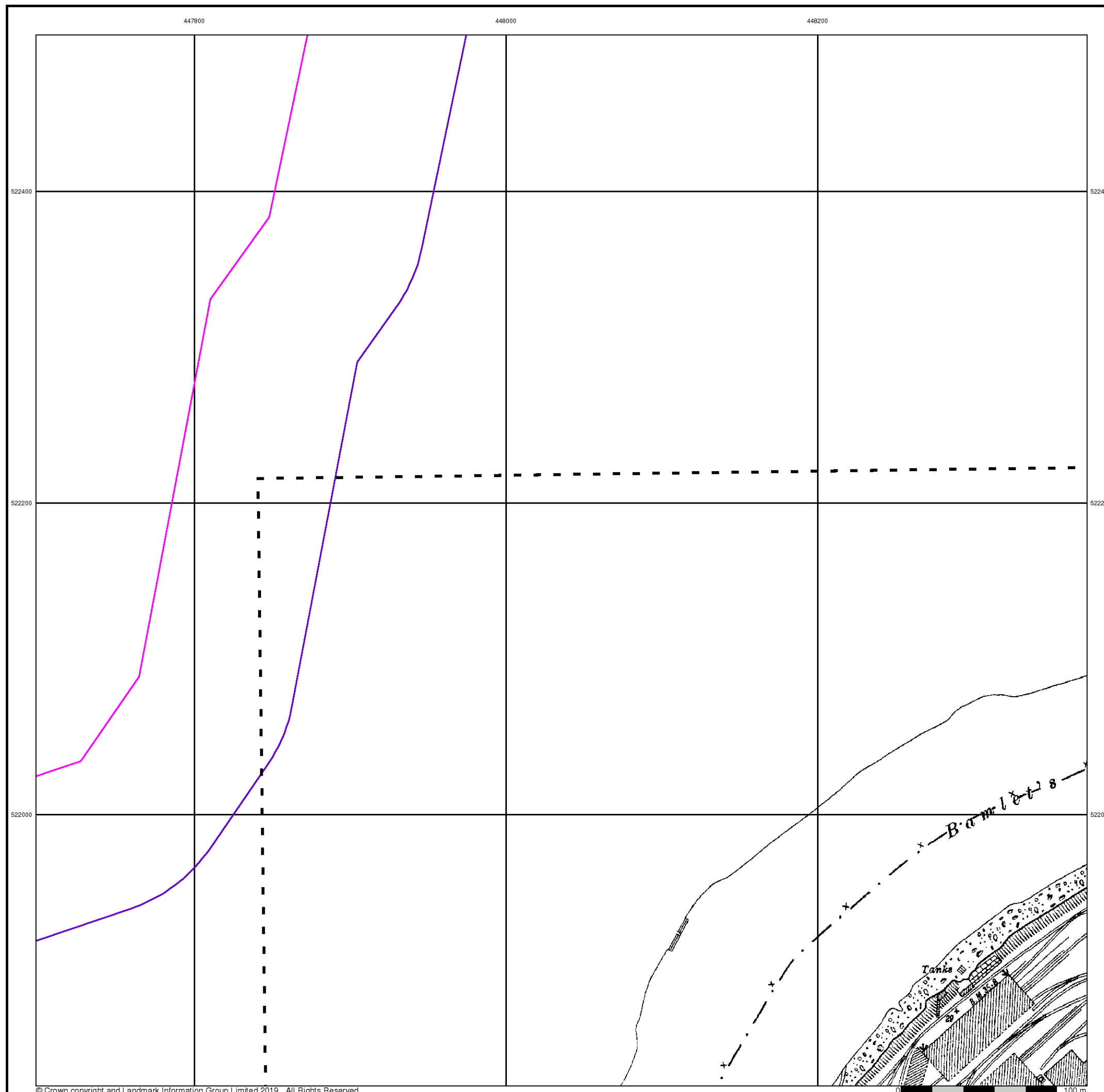





Durham

Published 1939

Source map scale - 1:2,500

The historical maps shown were reproduced from maps predominantly held at the scale adopted for England, Wales and Scotland in the 1840's. In 1854 the 1:2,500 scale was adopted for mapping urban areas and by 1896 it covered the whole of what were considered to be the cultivated parts of Great Britain. The published date given below is often some years later than the surveyed date. Before 1938, all OS maps were based on the Cassini Projection, with independent surveys of a single county or group of counties, giving rise to significant inaccuracies in outlying areas.

### Map Name(s) and Date(s)

051_01 1939 1:2,500	051_02 1939 1:2,500
051_05 1939 1:2,500	051_06 1939 1:2,500

### Historical Map - Segment A11

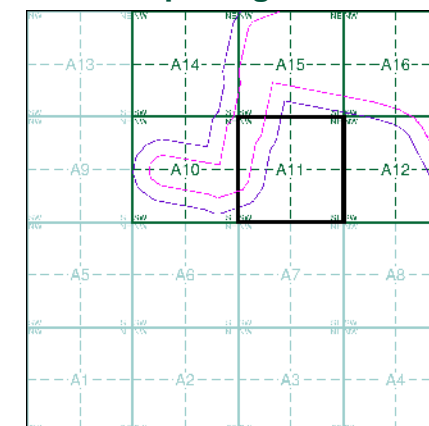

### Order Details

Order Number: 218629364\_1\_1  
Customer Ref: 60559231/Teesside Clean Gas  
National Grid Reference: 448040, 522520  
Slice: A  
Site Area (Ha): 1304.99  
Search Buffer (m): 100

### Site Details

Teesside Clean Gas Project 1 of 2

**Landmark**  
INFORMATION GROUP

Tel: 0844 844 9952  
Fax: 0844 844 9951  
Web: www.envirocheck.co.uk

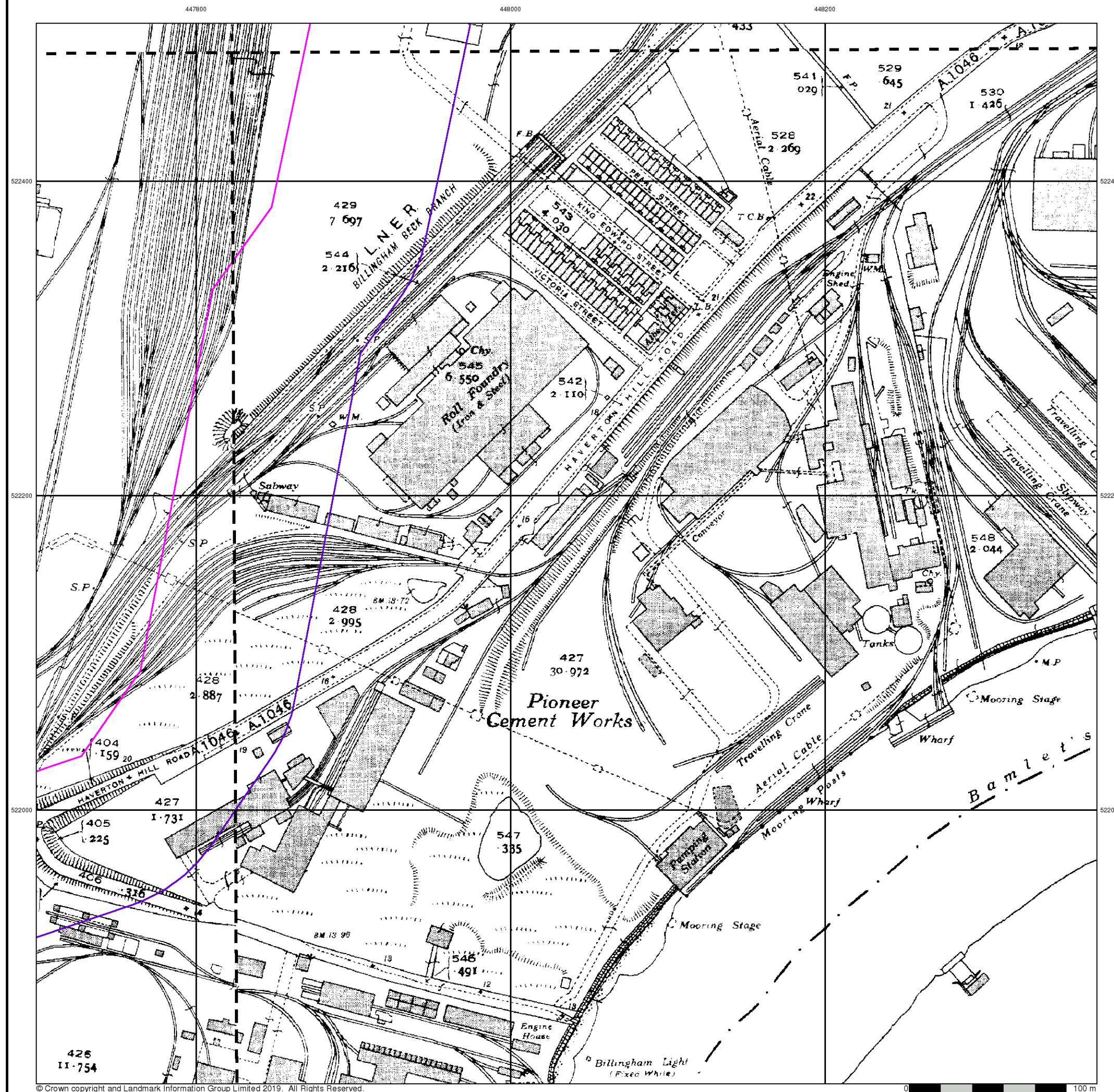





## Ordnance Survey Plan

Published 1952

Source map scale - 1:1,250

The historical maps shown were reproduced from maps predominantly held at the scale adopted for England, Wales and Scotland in the 1840's. In 1854 the 1:2,500 scale was adopted for mapping urban areas and by 1896 it covered the whole of what were considered to be the cultivated parts of Great Britain. The published date given below is often some years later than the surveyed date. Before 1938, all OS maps were based on the Cassini Projection, with independent surveys of a single county or group of counties, giving rise to significant inaccuracies in outlying areas.

### Map Name(s) and Date(s)

NZ4722NE	NZ4822NW
1952	1952
1:1,250	1:1,250
NZ4722SE	NZ4822SW
1952	1952
1:1,250	1:1,250
NZ4721NE	NZ4821NW
1952	1952
1:1,250	1:1,250

### Historical Map - Segment A11

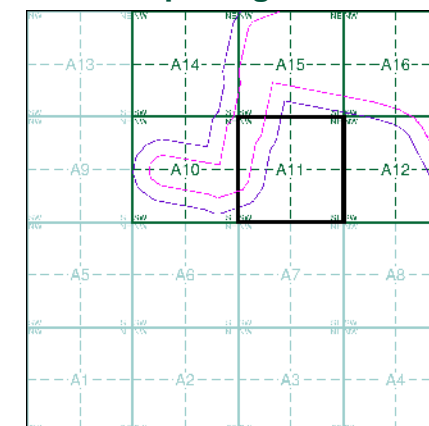

### Order Details

Order Number: 218629364\_1\_1  
Customer Ref: 60559231/Teesside Clean Gas  
National Grid Reference: 448040, 522520  
Slice: A  
Site Area (Ha): 1304.99  
Search Buffer (m): 100

### Site Details

Teesside Clean Gas Project 1 of 2

**Landmark**  
INFORMATION GROUP

Tel: 0844 844 9952  
Fax: 0844 844 9951  
Web: [www.envirocheck.co.uk](http://www.envirocheck.co.uk)

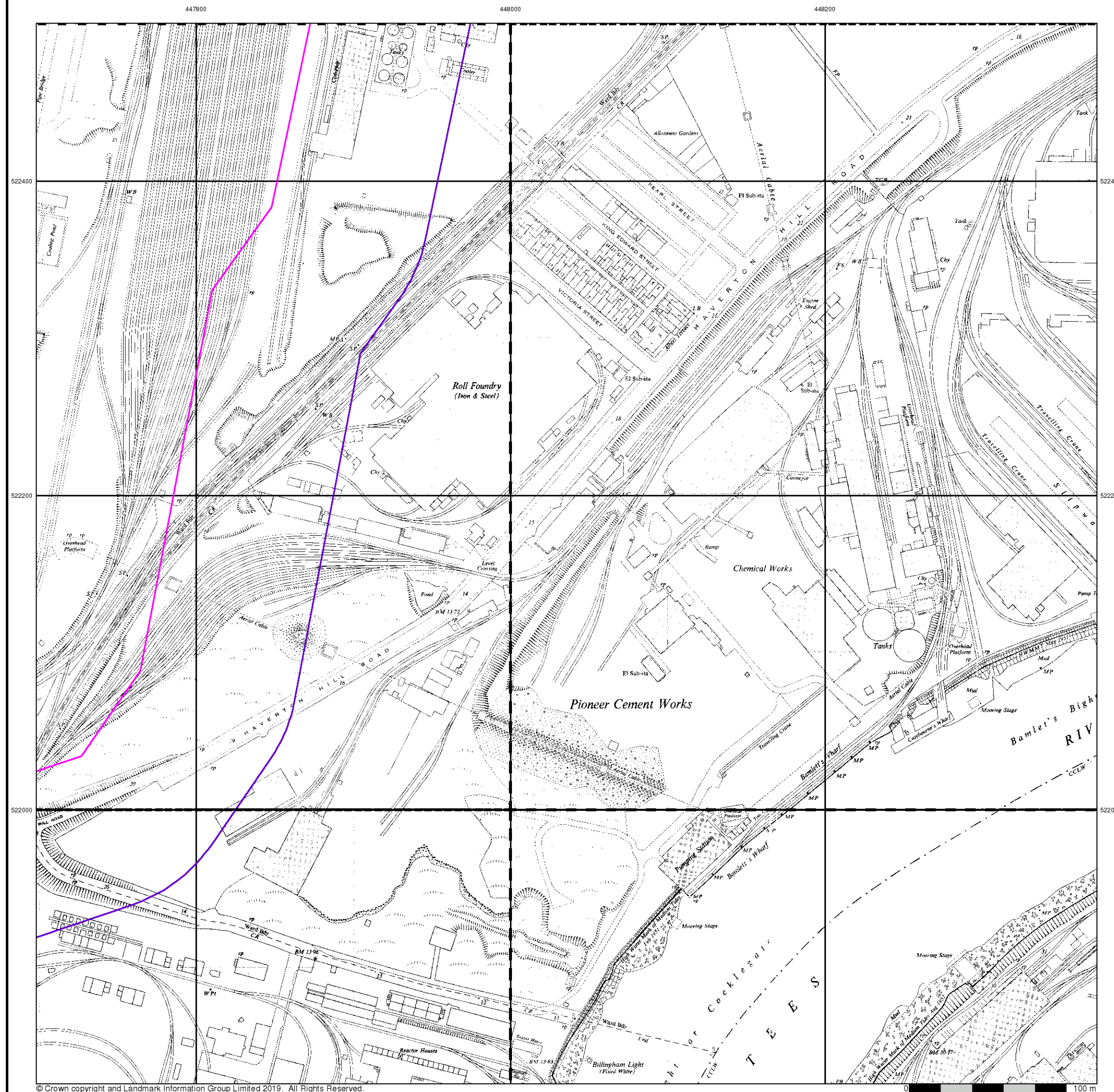





## Ordnance Survey Plan

Published 1953

Source map scale - 1:2,500

The historical maps shown were reproduced from maps predominantly held at the scale adopted for England, Wales and Scotland in the 1840's. In 1854 the 1:2,500 scale was adopted for mapping urban areas and by 1896 it covered the whole of what were considered to be the cultivated parts of Great Britain. The published date given below is often some years later than the surveyed date. Before 1938, all OS maps were based on the Cassini Projection, with independent surveys of a single county or group of counties, giving rise to significant inaccuracies in outlying areas.

## Map Name(s) and Date(s)

NZ4722 1953 12,500	NZ4822 1953 12,500
NZ4721 1953 12,500	NZ4821 1953 12,500

## Historical Map - Segment A11

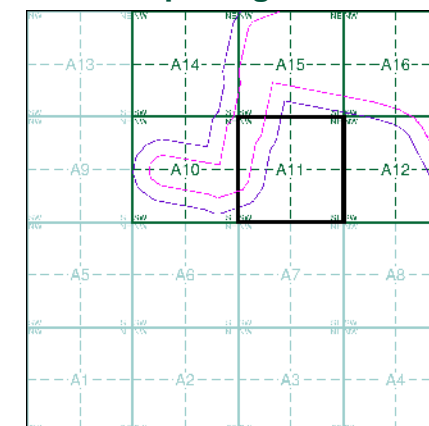

## Order Details

Order Number: 218629364\_1\_1  
Customer Ref: 60559231/Teesside Clean Gas  
National Grid Reference: 448040, 522520  
Slice: A  
Site Area (Ha): 1304.99  
Search Buffer (m): 100

## Site Details

Teesside Clean Gas Project 1 of 2



Tel: 0844 844 9952  
Fax: 0844 844 9951  
Web: www.envirocheck.co.uk

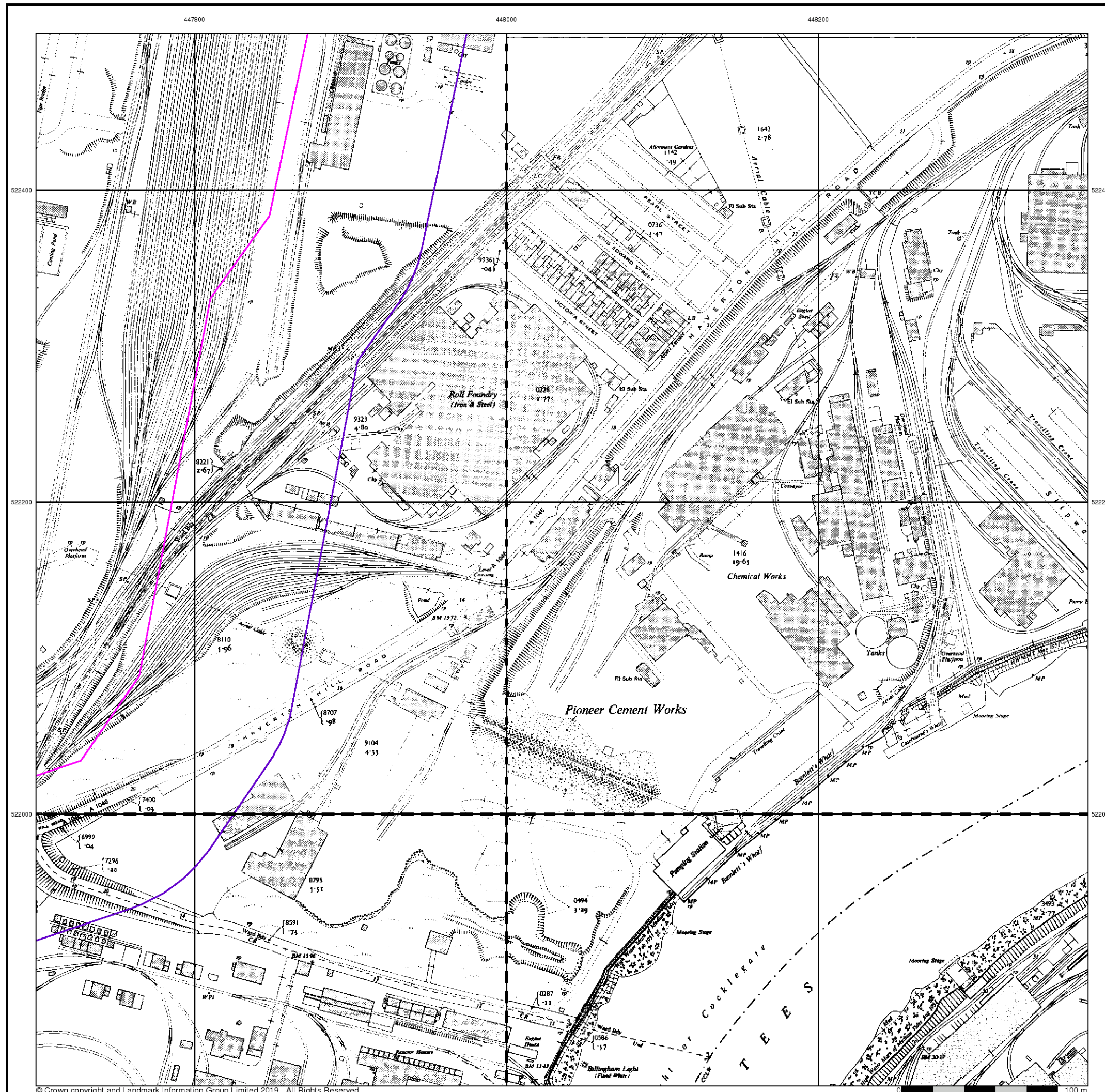





## Ordnance Survey Plan

Published 1962 - 1966

Source map scale - 1:1,250

The historical maps shown were reproduced from maps predominantly held at the scale adopted for England, Wales and Scotland in the 1840's. In 1854 the 1:2,500 scale was adopted for mapping urban areas and by 1896 it covered the whole of what were considered to be the cultivated parts of Great Britain. The published date given below is often some years later than the surveyed date. Before 1938, all OS maps were based on the Cassini Projection, with independent surveys of a single county or group of counties, giving rise to significant inaccuracies in outlying areas.

## Map Name(s) and Date(s)

NZ4722NE	NZ4822NW
1962	1962
1:1,250	1:1,250
NZ4722SE	NZ4822SW
1962	1963
1:1,250	1:1,250
NZ4721NE	NZ4821NW
1962	1966
1:1,250	1:1,250

## Historical Map - Segment A11

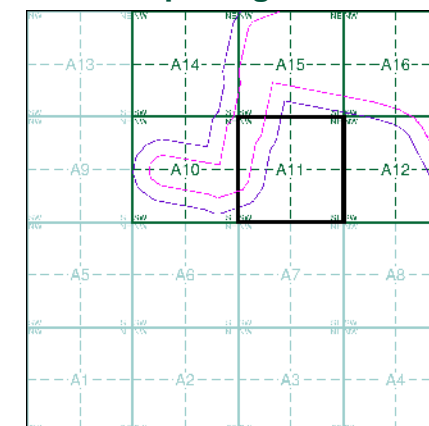

## Order Details

Order Number: 218629364\_1\_1  
Customer Ref: 60559231/Teesside Clean Gas  
National Grid Reference: 448040, 522520  
Slice: A  
Site Area (Ha): 1304.99  
Search Buffer (m): 100

## Site Details

Teesside Clean Gas Project 1 of 2



Tel: 0844 844 9952  
Fax: 0844 844 9951  
Web: www.envirocheck.co.uk







## Ordnance Survey Plan

Published 1964 - 1970

Source map scale - 1:2,500

The historical maps shown were reproduced from maps predominantly held at the scale adopted for England, Wales and Scotland in the 1840's. In 1854 the 1:2,500 scale was adopted for mapping urban areas and by 1896 it covered the whole of what were considered to be the cultivated parts of Great Britain. The published date given below is often some years later than the surveyed date. Before 1938, all OS maps were based on the Cassini Projection, with independent surveys of a single county or group of counties, giving rise to significant inaccuracies in outlying areas.

### Map Name(s) and Date(s)

NZ4722 1964 12,500	
NZ4721 1964 12,500	NZ4821 1970 12,500

### Historical Map - Segment A11

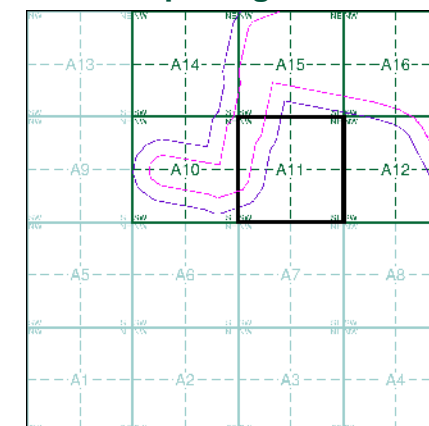

### Order Details

Order Number: 218629364\_1\_1  
Customer Ref: 60559231/Teesside Clean Gas  
National Grid Reference: 448040, 522520  
Slice: A  
Site Area (Ha): 1304.99  
Search Buffer (m): 100

### Site Details

Teesside Clean Gas Project 1 of 2



Tel: 0844 844 9952  
Fax: 0844 844 9951  
Web: [www.envirocheck.co.uk](http://www.envirocheck.co.uk)







## Ordnance Survey Plan

Published 1973 - 1979

Source map scale - 1:1,250

The historical maps shown were reproduced from maps predominantly held at the scale adopted for England, Wales and Scotland in the 1840's. In 1854 the 1:2,500 scale was adopted for mapping urban areas and by 1896 it covered the whole of what were considered to be the cultivated parts of Great Britain. The published date given below is often some years later than the surveyed date. Before 1938, all OS maps were based on the Cassini Projection, with independent surveys of a single county or group of counties, giving rise to significant inaccuracies in outlying areas.

### Map Name(s) and Date(s)

NZ4722NE	NZ4822NW
1973	1978
1:1,250	1:1,250
NZ4722SE	NZ4822SW
1973	1975
1:1,250	1:1,250
NZ4721NE	
1979	
1:1,250	

### Historical Map - Segment A11

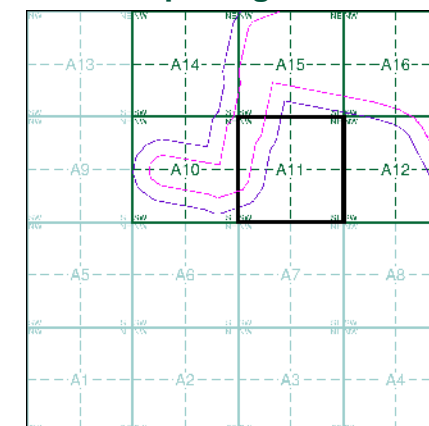

### Order Details

Order Number: 218629364\_1\_1  
Customer Ref: 60559231/Teesside Clean Gas  
National Grid Reference: 448040, 522520  
Slice: A  
Site Area (Ha): 1304.99  
Search Buffer (m): 100

### Site Details

Teesside Clean Gas Project 1 of 2

**Landmark**  
INFORMATION GROUP

Tel: 0844 844 9952  
Fax: 0844 844 9951  
Web: [www.envirocheck.co.uk](http://www.envirocheck.co.uk)







## Supply of Unpublished Survey Information

Published 1973

Source map scale - 1:1,250

SUSI maps (Supply of Unpublished Survey Information) were produced between 1972 and 1977, mainly for internal use at Ordnance Survey. These were more of a 'work-in-progress' plan as they showed updates of individual areas on a map. These maps were unpublished, and they do not represent a single moment in time. They were produced at both 1:2,500 and 1:1,250 scales.

### Map Name(s) and Date(s)

NZ4722NW	NZ4822NW
1973	1973
1:1,250	1:1,250
	
NZ4822SW	
1973	
1:1,250	
NZ4721NW	NZ4821NW
1973	1973
1:1,250	1:1,250

### Historical Map - Segment A11

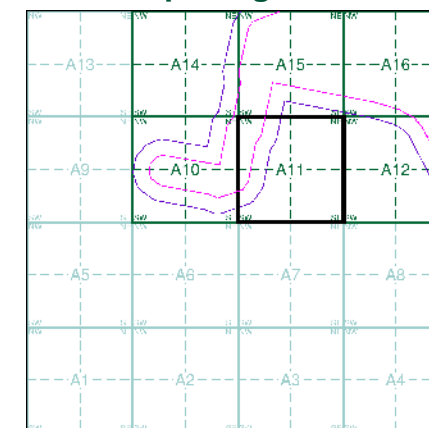

### Order Details

Order Number: 218629364\_1\_1  
Customer Ref: 60559231/Teesside Clean Gas  
National Grid Reference: 448040, 522520  
Slice: A  
Site Area (Ha): 1304.99  
Search Buffer (m): 100

### Site Details

Teesside Clean Gas Project 1 of 2



Tel: 0844 844 9952  
Fax: 0844 844 9951  
Web: [www.envirocheck.co.uk](http://www.envirocheck.co.uk)





## Supply of Unpublished Survey Information

**Published 1973**

**Source map scale - 1:1,250**

SUSI maps (Supply of Unpublished Survey Information) were produced between 1972 and 1977, mainly for internal use at Ordnance Survey. These were more of a 'work-in-progress' plan as they showed updates of individual areas on a map. These maps were unpublished, and they do not represent a single moment in time. They were produced at both 1:2,500 and 1:1,250 scales.

### Map Name(s) and Date(s)

NZ4822NW  
1973  
1:1,250



### Historical Map - Segment A11

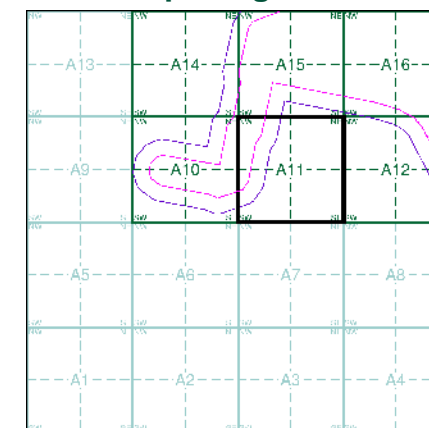

### Order Details

Order Number: 218629364\_1\_1  
Customer Ref: 60559231/Teesside Clean Gas  
National Grid Reference: 448040, 522520  
Slice: A  
Site Area (Ha): 1304.99  
Search Buffer (m): 100

### Site Details

Teesside Clean Gas Project 1 of 2

**Landmark**  
INFORMATION GROUP

Tel: 0844 844 9952  
Fax: 0844 844 9951  
Web: [www.envirocheck.co.uk](http://www.envirocheck.co.uk)

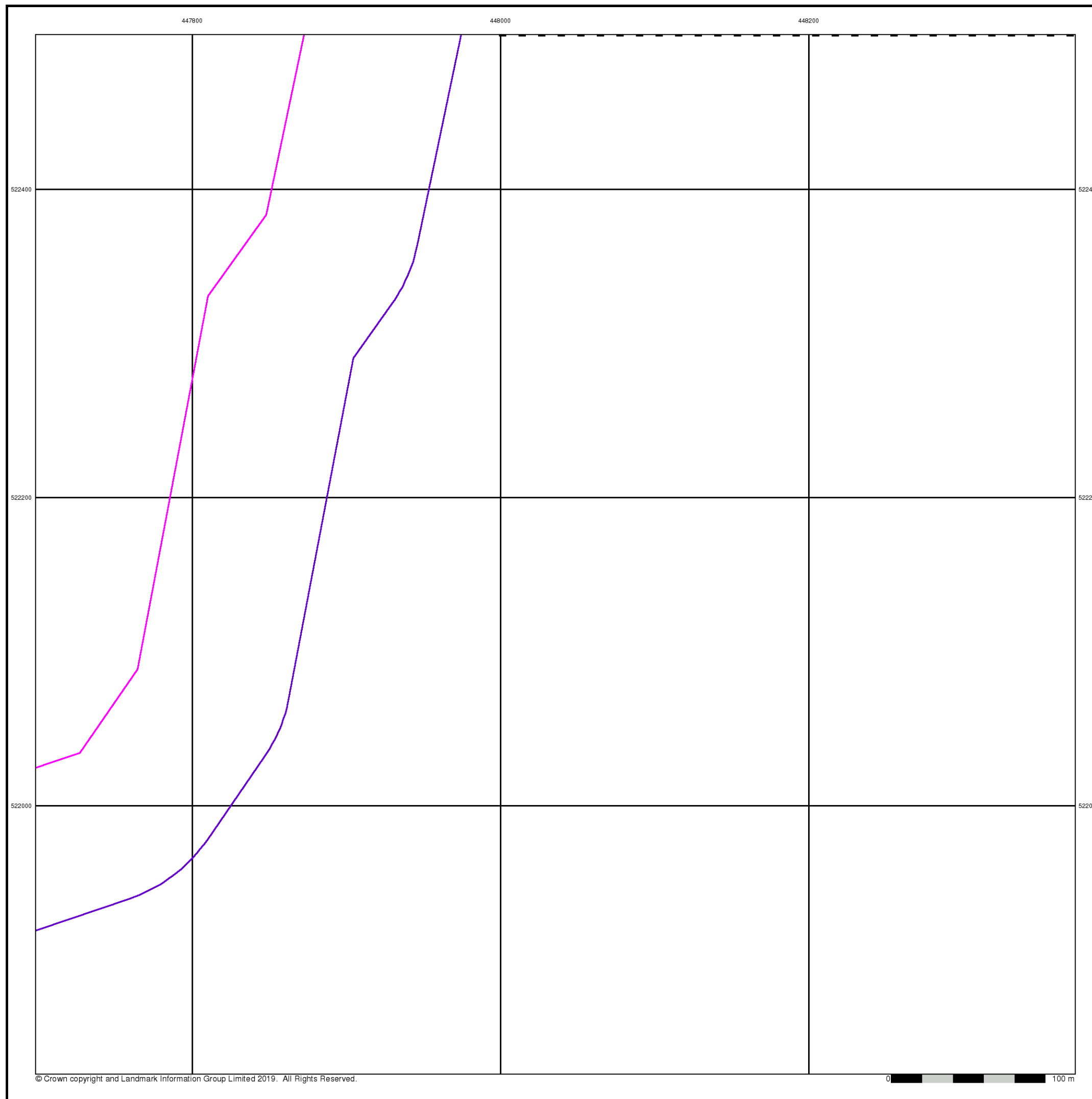





## Supply of Unpublished Survey Information

**Published 1975**

**Source map scale - 1:1,250**

SUSI maps (Supply of Unpublished Survey Information) were produced between 1972 and 1977, mainly for internal use at Ordnance Survey. These were more of a 'work-in-progress' plan as they showed updates of individual areas on a map. These maps were unpublished, and they do not represent a single moment in time. They were produced at both 1:2,500 and 1:1,250 scales.

### Map Name(s) and Date(s)

NZ4822NW  
1975  
1:1,250



### Historical Map - Segment A11

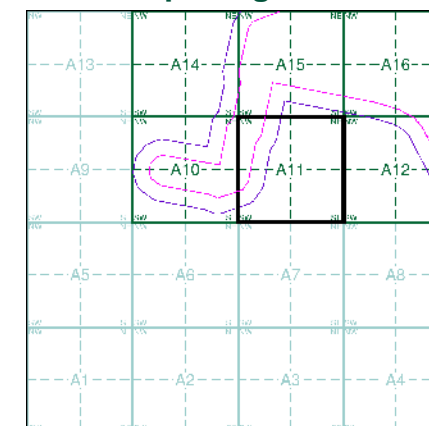

### Order Details

Order Number: 218629364\_1\_1  
Customer Ref: 60559231/Teesside Clean Gas  
National Grid Reference: 448040, 522520  
Slice: A  
Site Area (Ha): 1304.99  
Search Buffer (m): 100

### Site Details

Teesside Clean Gas Project 1 of 2



Tel: 0844 844 9952  
Fax: 0844 844 9951  
Web: [www.envirocheck.co.uk](http://www.envirocheck.co.uk)

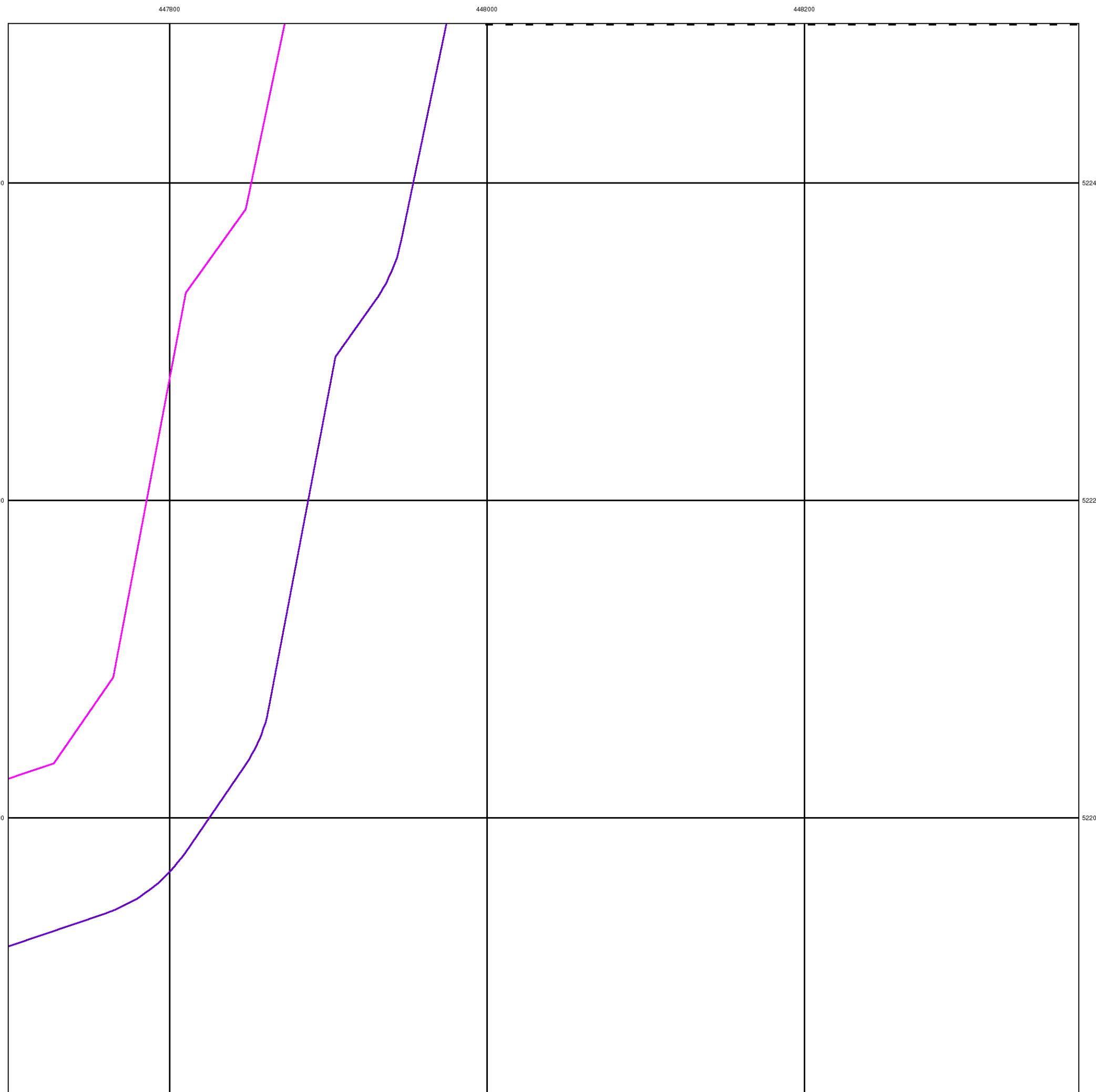





## Additional SIMs

Published 1984 - 1988

Source map scale - 1:1,250

The SIM cards (Ordnance Survey's 'Survey of Information on Microfilm') are further, minor editions of mapping which were produced and published in between the main editions as an area was updated. They date from 1947 to 1994, and contain detailed information on buildings, roads and land-use. These maps were produced at both 1:2,500 and 1:1,250 scales.

## Map Name(s) and Date(s)

NZ4722NW	NZ4822NW
1984	1984
1:1,250	1:1,250
NZ4722SE	
1984	
1:1,250	
NZ4721NW	NZ4821NW
1988	1984
1:1,250	1:1,250

## Historical Map - Segment A11

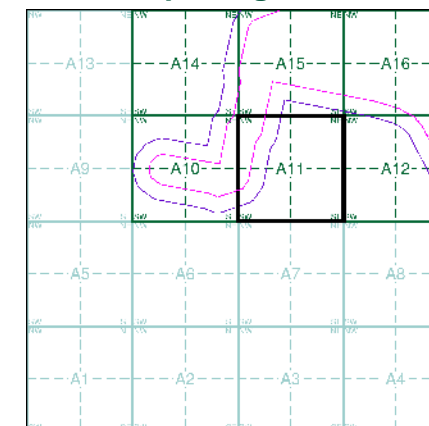

## Order Details

Order Number: 218629364\_1\_1  
Customer Ref: 60559231/Teesside Clean Gas  
National Grid Reference: 448040, 522520  
Slice: A  
Site Area (Ha): 1304.99  
Search Buffer (m): 100

## Site Details

Teesside Clean Gas Project 1 of 2



Tel: 0844 844 9952  
Fax: 0844 844 9951  
Web: www.envirocheck.co.uk





## Ordnance Survey Plan

Published 1987

Source map scale - 1:1,250

The historical maps shown were reproduced from maps predominantly held at the scale adopted for England, Wales and Scotland in the 1840's. In 1854 the 1:2,500 scale was adopted for mapping urban areas and by 1896 it covered the whole of what were considered to be the cultivated parts of Great Britain. The published date given below is often some years later than the surveyed date. Before 1938, all OS maps were based on the Cassini Projection, with independent surveys of a single county or group of counties, giving rise to significant inaccuracies in outlying areas.

## Map Name(s) and Date(s)

NZ4722NE  
1987  
1:1,250

NZ4722SE  
1987  
1:1,250

## Historical Map - Segment A11

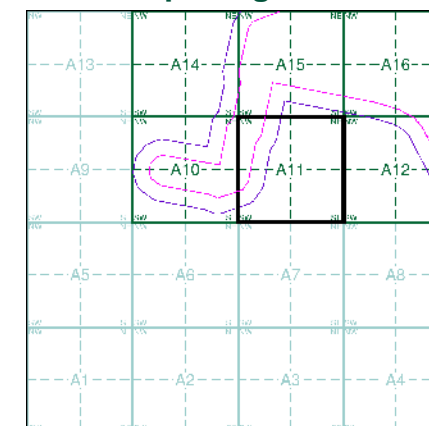

## Order Details

Order Number: 218629364\_1\_1  
Customer Ref: 60559231/Teesside Clean Gas  
National Grid Reference: 448040, 522520  
Slice: A  
Site Area (Ha): 1304.99  
Search Buffer (m): 100

## Site Details

Teesside Clean Gas Project 1 of 2



Tel: 0844 844 9952  
Fax: 0844 844 9951  
Web: www.envirocheck.co.uk





## Large-Scale National Grid Data

Published 1992

Source map scale - 1:1,250

'Large Scale National Grid Data' superseded SIM cards (Ordnance Survey's 'Survey of Information on Microfilm') in 1992, and continued to be produced until 1999. These maps were the fore-runners of digital mapping and so provide detailed information on houses and roads, but tend to show less topographic features such as vegetation. These maps were produced at both 1:2,500 and 1:1,250 scales.

### Map Name(s) and Date(s)

NZ4722N	NZ4822N
1992	1992
1:1,250	1:1,250
NZ4722S	NZ4822S
1992	1992
1:1,250	1:1,250
NZ4721N	NZ4821N
1992	1992
1:1,250	1:1,250

### Historical Map - Segment A11

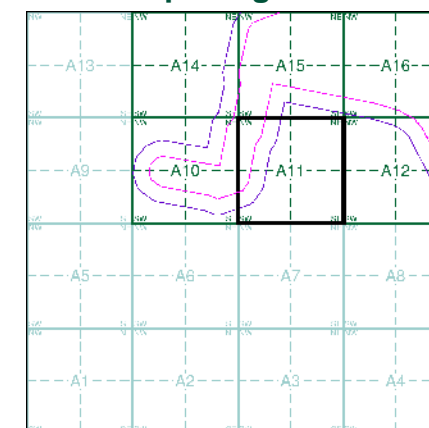

### Order Details

Order Number: 218629364\_1\_1  
Customer Ref: 60559231/Teesside Clean Gas  
National Grid Reference: 448040, 522520  
Slice: A  
Site Area (Ha): 1304.99  
Search Buffer (m): 100

### Site Details

Teesside Clean Gas Project 1 of 2

**Landmark**  
INFORMATION GROUP

Tel: 0844 844 9952  
Fax: 0844 844 9951  
Web: [www.envirocheck.co.uk](http://www.envirocheck.co.uk)

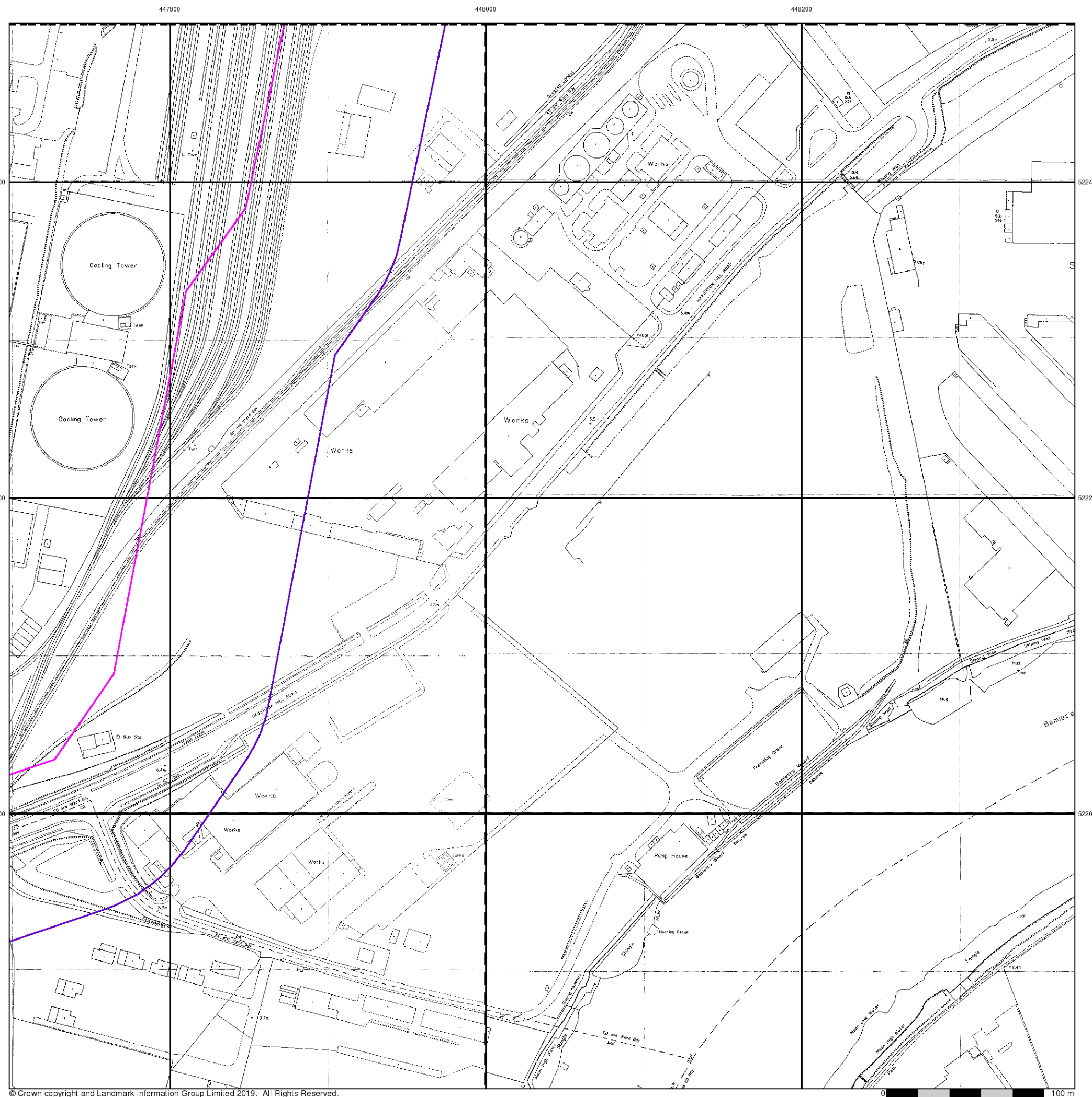





## Additional SIMs

Published 1992

Source map scale - 1:1,250

The SIM cards (Ordnance Survey's 'Survey of Information on Microfilm') are further, minor editions of mapping which were produced and published in between the main editions as an area was updated. They date from 1947 to 1994, and contain detailed information on buildings, roads and land-use. These maps were produced at both 1:2,500 and 1:1,250 scales.

## Map Name(s) and Date(s)

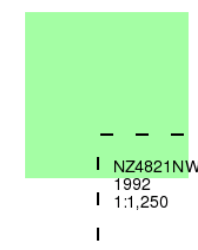

## Historical Map - Segment A11

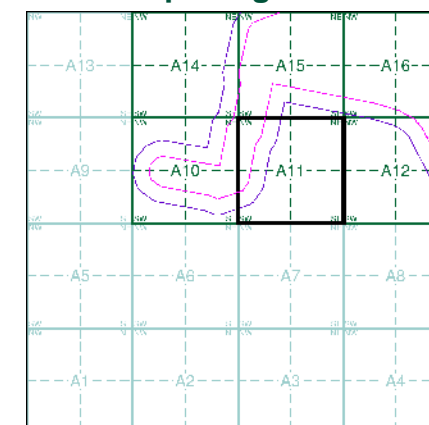

## Order Details

Order Number: 218629364\_1\_1  
Customer Ref: 60559231/Teesside Clean Gas  
National Grid Reference: 448040, 522520  
Slice: A  
Site Area (Ha): 1304.99  
Search Buffer (m): 100

## Site Details

Teesside Clean Gas Project 1 of 2



Tel: 0844 844 9952  
Fax: 0844 844 9951  
Web: [www.envirocheck.co.uk](http://www.envirocheck.co.uk)

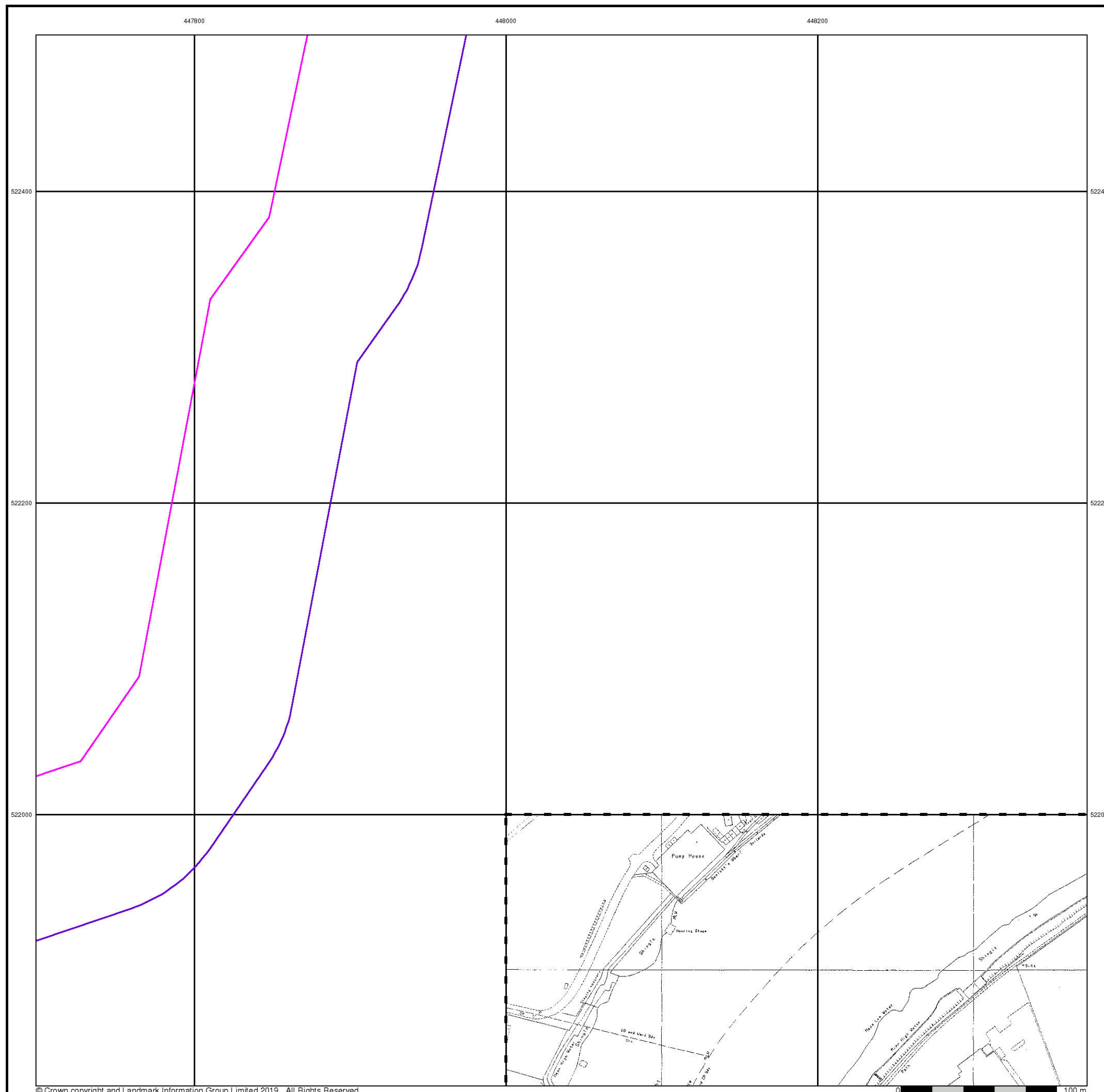





## Large-Scale National Grid Data

Published 1994

Source map scale - 1:1,250

'Large Scale National Grid Data' superseded SIM cards (Ordnance Survey's 'Survey of Information on Microfilm') in 1992, and continued to be produced until 1999. These maps were the fore-runners of digital mapping and so provide detailed information on houses and roads, but tend to show less topographic features such as vegetation. These maps were produced at both 1:2,500 and 1:1,250 scales.

### Map Name(s) and Date(s)

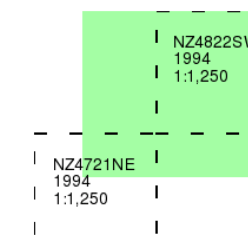

### Historical Map - Segment A11

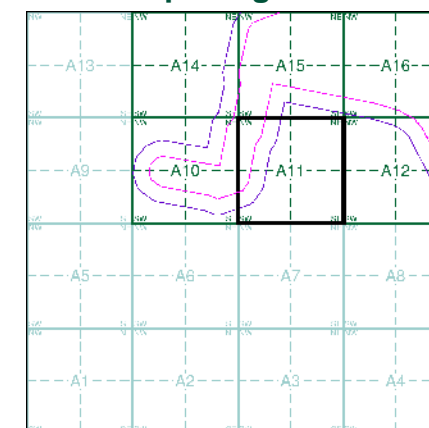

### Order Details

Order Number: 218629364\_1\_1  
Customer Ref: 60559231/Teesside Clean Gas  
National Grid Reference: 448040, 522520  
Slice: A  
Site Area (Ha): 1304.99  
Search Buffer (m): 100

### Site Details

Teesside Clean Gas Project 1 of 2



Tel: 0844 844 9952  
Fax: 0844 844 9951  
Web: www.envirocheck.co.uk







## Historical Aerial Photography

Published 2000

This aerial photography was produced by Getmapping, these vertical aerial photographs provide a seamless, full colour survey of the whole of Great Britain

### Historical Aerial Photography - Segment A11

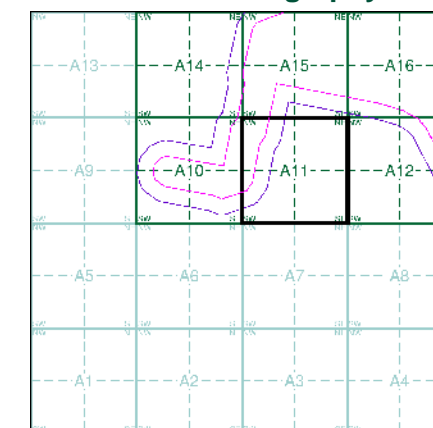

### Order Details

Order Number: 218629364\_1\_1  
Customer Ref: 60559231/Teesside Clean Gas  
National Grid Reference: 448040, 522520  
Slice: A  
Site Area (Ha): 1304.99  
Search Buffer (m): 100

### Site Details

Teesside Clean Gas Project 1 of 2

**Landmark**  
INFORMATION GROUP

Tel: 0844 844 9952  
Fax: 0844 844 9951  
Web: [www.envirocheck.co.uk](http://www.envirocheck.co.uk)





# Historical Mapping Legends

## Ordnance Survey County Series and Ordnance Survey Plan 1:2,500



## Ordnance Survey Plan, Additional SIMs and Supply of Unpublished Survey Information 1:2,500 and 1:1,250

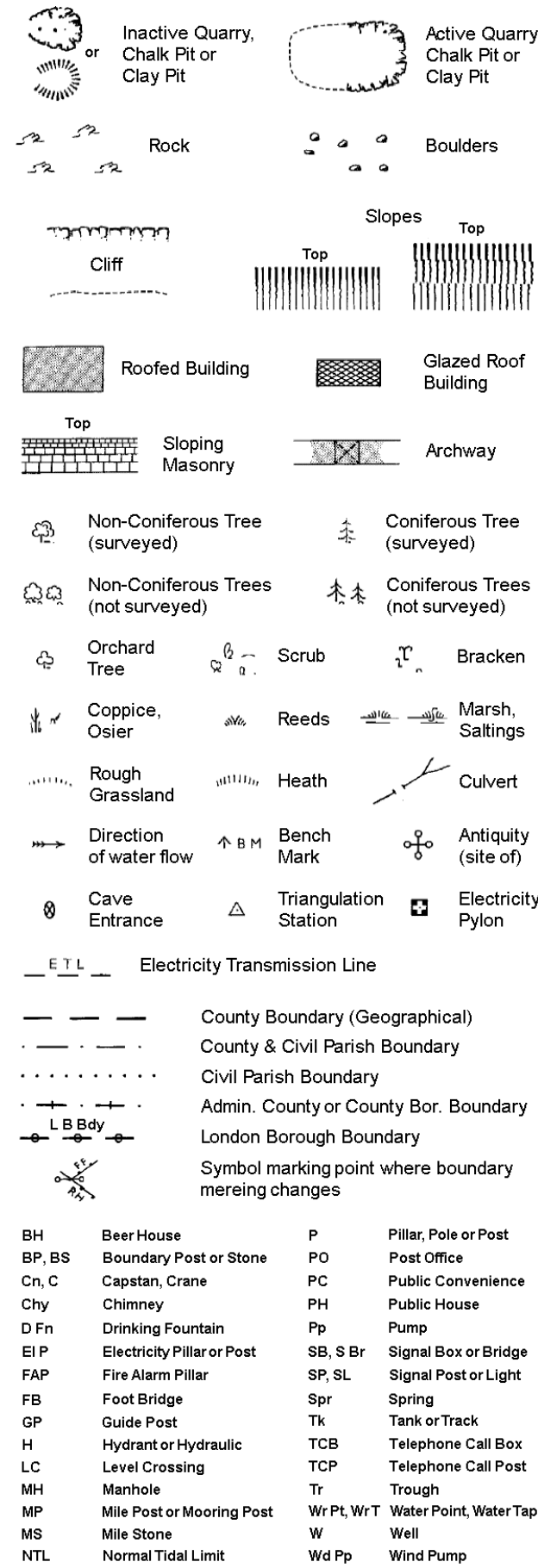

## Large-Scale National Grid Data 1:2,500 and 1:1,250



## Historical Mapping & Photography included:

Mapping Type	Scale	Date	Pg
Durham	1:2,500	1857	2
Yorkshire	1:2,500	1895	3
Durham	1:2,500	1898 - 1899	4
Yorkshire	1:2,500	1915	5
Durham	1:2,500	1915 - 1918	6
Yorkshire	1:2,500	1929	7
Durham	1:2,500	1939	8
Ordnance Survey Plan	1:1,250	1952	9
Ordnance Survey Plan	1:2,500	1953	10
Ordnance Survey Plan	1:1,250	1962 - 1973	11
Ordnance Survey Plan	1:2,500	1970	12
Supply of Unpublished Survey Information	1:1,250	1973	13
Supply of Unpublished Survey Information	1:1,250	1973	14
Ordnance Survey Plan	1:1,250	1975 - 1978	15
Supply of Unpublished Survey Information	1:1,250	1975	16
Additional SIMs	1:1,250	1983 - 1991	17
Additional SIMs	1:1,250	1987 - 1992	18
Large-Scale National Grid Data	1:1,250	1992	19
Large-Scale National Grid Data	1:1,250	1994	20
Historical Aerial Photography	1:2,500	2000	21

## Historical Map - Segment A12

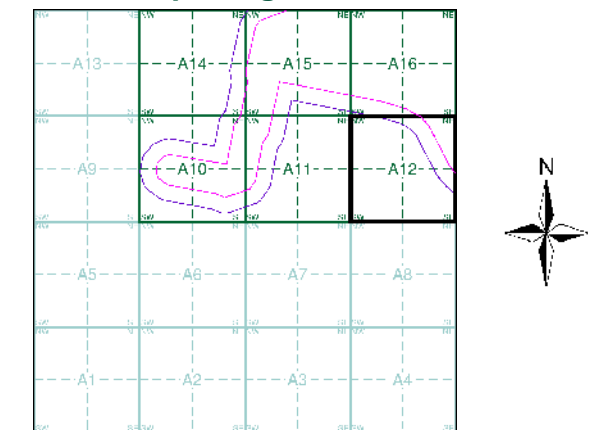

## Order Details

Order Number: 218629364\_1\_1  
Customer Ref: 60559231/Teesside Clean Gas  
National Grid Reference: 448040, 522520  
Slice: A  
Site Area (Ha): 1304.99  
Search Buffer (m): 100

## Site Details

Teesside Clean Gas Project 1 of 2



Tel: 0844 844 9952  
Fax: 0844 844 9951  
Web: www.envirocheck.co.uk





Durham

Published 1857

Source map scale - 1:2,500

The historical maps shown were reproduced from maps predominantly held at the scale adopted for England, Wales and Scotland in the 1840's. In 1854 the 1:2,500 scale was adopted for mapping urban areas and by 1896 it covered the whole of what were considered to be the cultivated parts of Great Britain. The published date given below is often some years later than the surveyed date. Before 1938, all OS maps were based on the Cassini Projection, with independent surveys of a single county or group of counties, giving rise to significant inaccuracies in outlying areas.

### Map Name(s) and Date(s)

051_02 1857 1:2,500
051_06 1857 1:2,500

### Historical Map - Segment A12

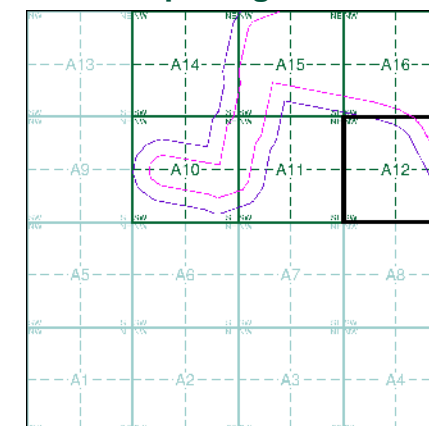

### Order Details

Order Number: 218629364\_1\_1  
Customer Ref: 60559231/Teesside Clean Gas  
National Grid Reference: 448040, 522520  
Slice: A  
Site Area (Ha): 1304.99  
Search Buffer (m): 100

### Site Details

Teesside Clean Gas Project 1 of 2



Tel: 0844 844 9952  
Fax: 0844 844 9951  
Web: www.envirocheck.co.uk

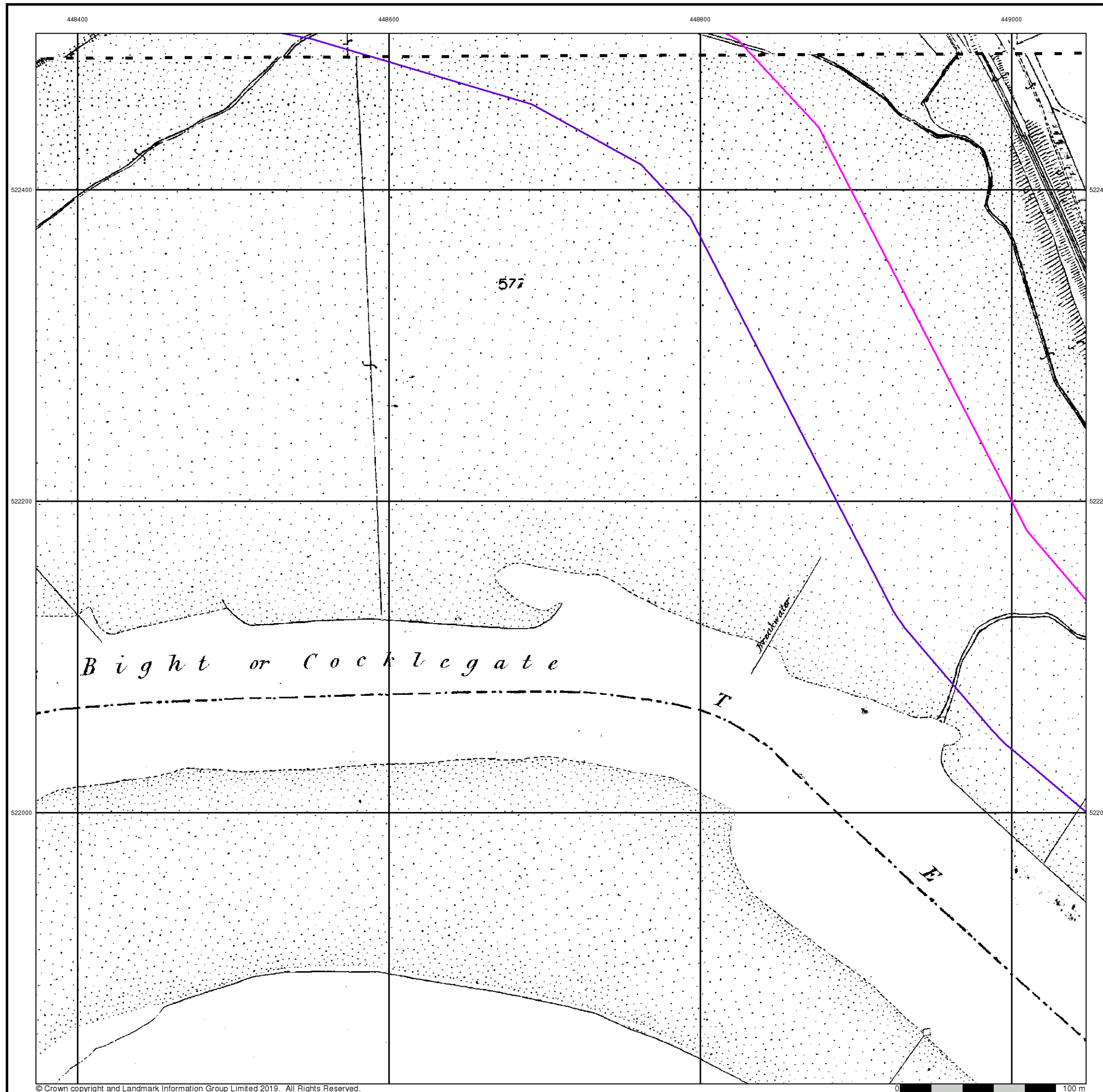





Yorkshire

Published 1895

Source map scale - 1:2,500

The historical maps shown were reproduced from maps predominantly held at the scale adopted for England, Wales and Scotland in the 1840's. In 1854 the 1:2,500 scale was adopted for mapping urban areas and by 1896 it covered the whole of what were considered to be the cultivated parts of Great Britain. The published date given below is often some years later than the surveyed date. Before 1938, all OS maps were based on the Cassini Projection, with independent surveys of a single county or group of counties, giving rise to significant inaccuracies in outlying areas.

### Map Name(s) and Date(s)

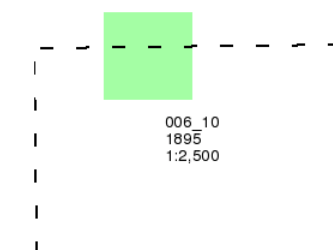

### Historical Map - Segment A12

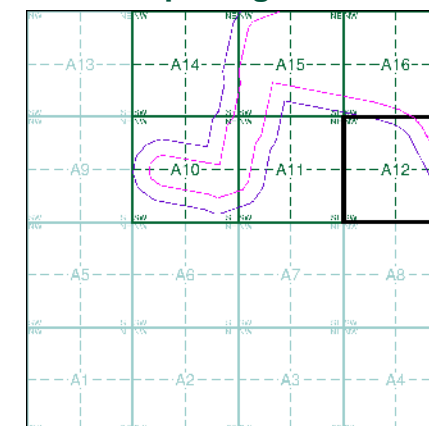

### Order Details

Order Number: 218629364\_1\_1  
Customer Ref: 60559231/Teesside Clean Gas  
National Grid Reference: 448040, 522520  
Slice: A  
Site Area (Ha): 1304.99  
Search Buffer (m): 100

### Site Details

Teesside Clean Gas Project 1 of 2



Tel: 0844 844 9952  
Fax: 0844 844 9951  
Web: www.envirocheck.co.uk

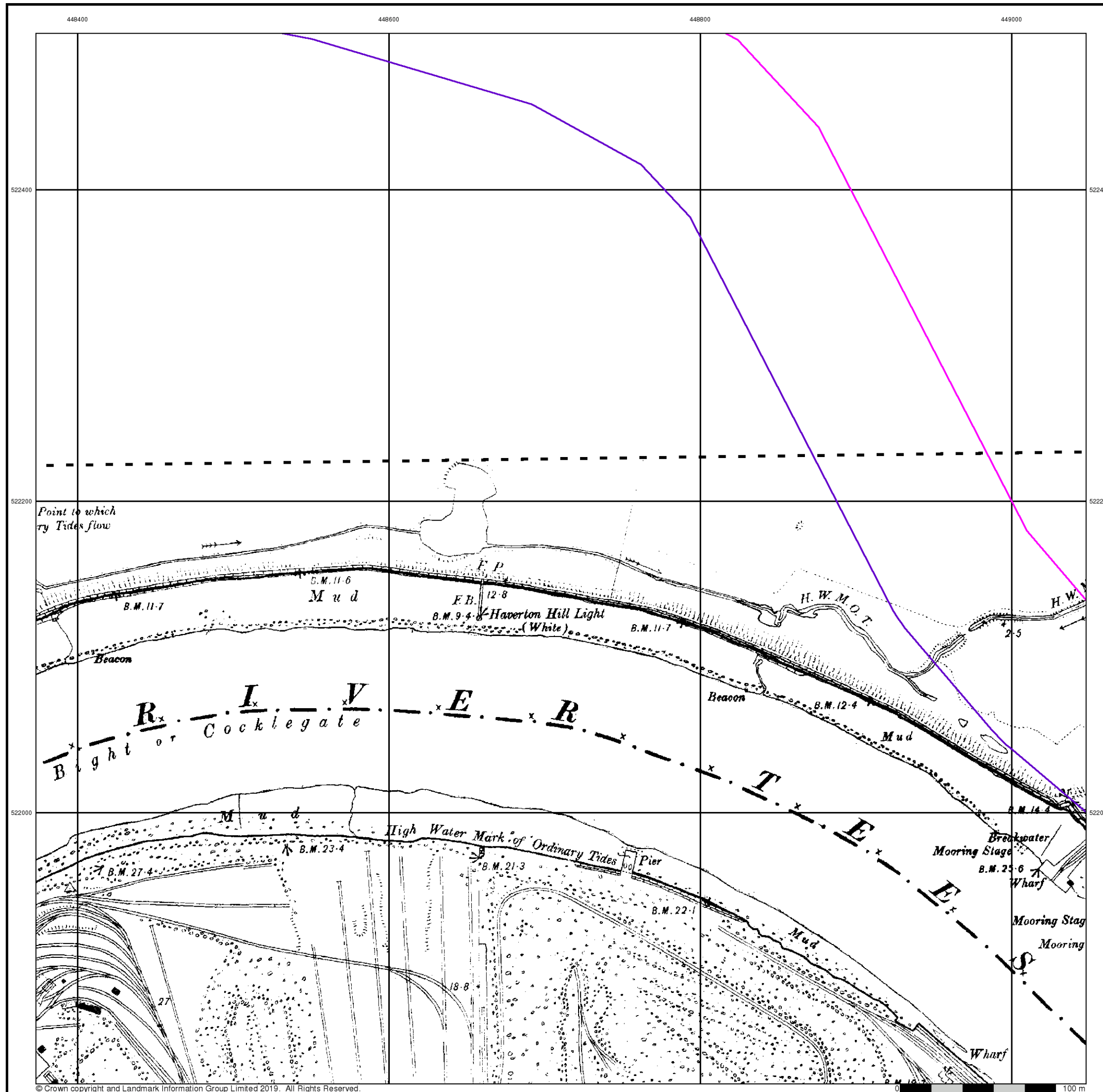





## Durham

Published 1898 - 1899

Source map scale - 1:2,500

The historical maps shown were reproduced from maps predominantly held at the scale adopted for England, Wales and Scotland in the 1840's. In 1854 the 1:2,500 scale was adopted for mapping urban areas and by 1896 it covered the whole of what were considered to be the cultivated parts of Great Britain. The published date given below is often some years later than the surveyed date. Before 1938, all OS maps were based on the Cassini Projection, with independent surveys of a single county or group of counties, giving rise to significant inaccuracies in outlying areas.

### Map Name(s) and Date(s)

051_02 1898 1:2,500
051_06 1899 1:2,500

### Historical Map - Segment A12

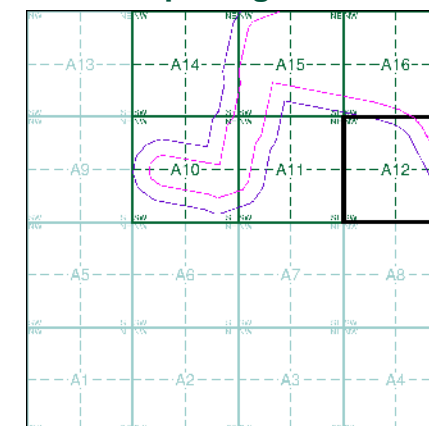

### Order Details

Order Number: 218629364\_1\_1  
Customer Ref: 60559231/Teesside Clean Gas  
National Grid Reference: 448040, 522520  
Slice: A  
Site Area (Ha): 1304.99  
Search Buffer (m): 100

### Site Details

Teesside Clean Gas Project 1 of 2



Tel: 0844 844 9952  
Fax: 0844 844 9951  
Web: www.envirocheck.co.uk

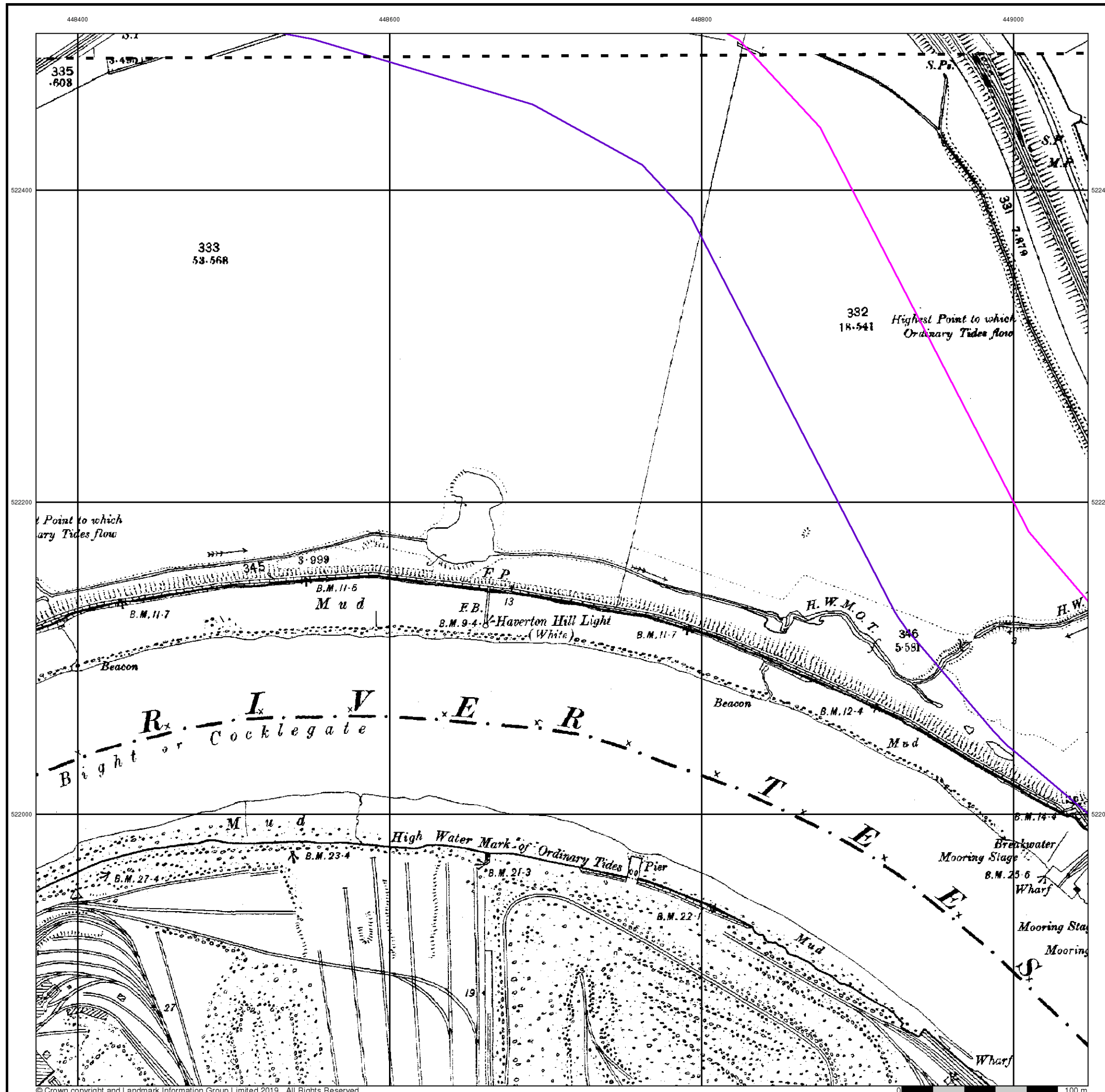





Yorkshire

Published 1915

Source map scale - 1:2,500

The historical maps shown were reproduced from maps predominantly held at the scale adopted for England, Wales and Scotland in the 1840's. In 1854 the 1:2,500 scale was adopted for mapping urban areas and by 1896 it covered the whole of what were considered to be the cultivated parts of Great Britain. The published date given below is often some years later than the surveyed date. Before 1938, all OS maps were based on the Cassini Projection, with independent surveys of a single county or group of counties, giving rise to significant inaccuracies in outlying areas.

Map Name(s) and Date(s)

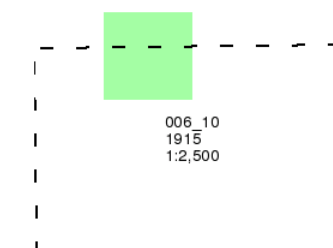

Historical Map - Segment A12

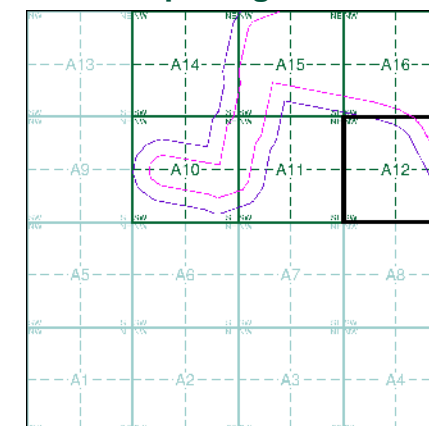

Order Details

Order Number: 218629364\_1\_1  
Customer Ref: 60559231/Teesside Clean Gas  
National Grid Reference: 448040, 522520  
Slice: A  
Site Area (Ha): 1304.99  
Search Buffer (m): 100

Site Details

Teesside Clean Gas Project 1 of 2

Landmark  
INFORMATION GROUP

Tel: 0844 844 9952  
Fax: 0844 844 9951  
Web: www.envirocheck.co.uk









Yorkshire

Published 1929

Source map scale - 1:2,500

The historical maps shown were reproduced from maps predominantly held at the scale adopted for England, Wales and Scotland in the 1840's. In 1854 the 1:2,500 scale was adopted for mapping urban areas and by 1896 it covered the whole of what were considered to be the cultivated parts of Great Britain. The published date given below is often some years later than the surveyed date. Before 1938, all OS maps were based on the Cassini Projection, with independent surveys of a single county or group of counties, giving rise to significant inaccuracies in outlying areas.

### Map Name(s) and Date(s)

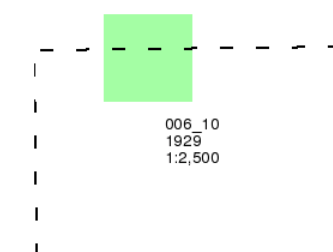

### Historical Map - Segment A12

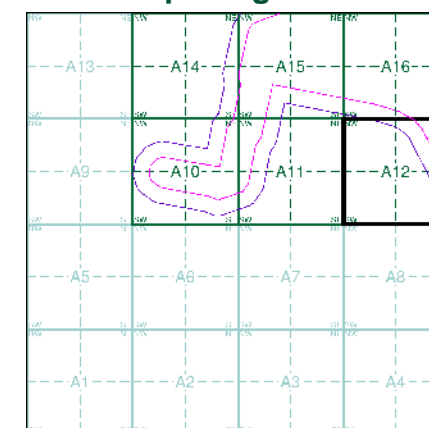

### Order Details

Order Number: 218629364\_1\_1  
Customer Ref: 60559231/Teesside Clean Gas  
National Grid Reference: 448040, 522520  
Slice: A  
Site Area (Ha): 1304.99  
Search Buffer (m): 100

### Site Details

Teesside Clean Gas Project 1 of 2



Tel: 0844 844 9952  
Fax: 0844 844 9951  
Web: www.envirocheck.co.uk

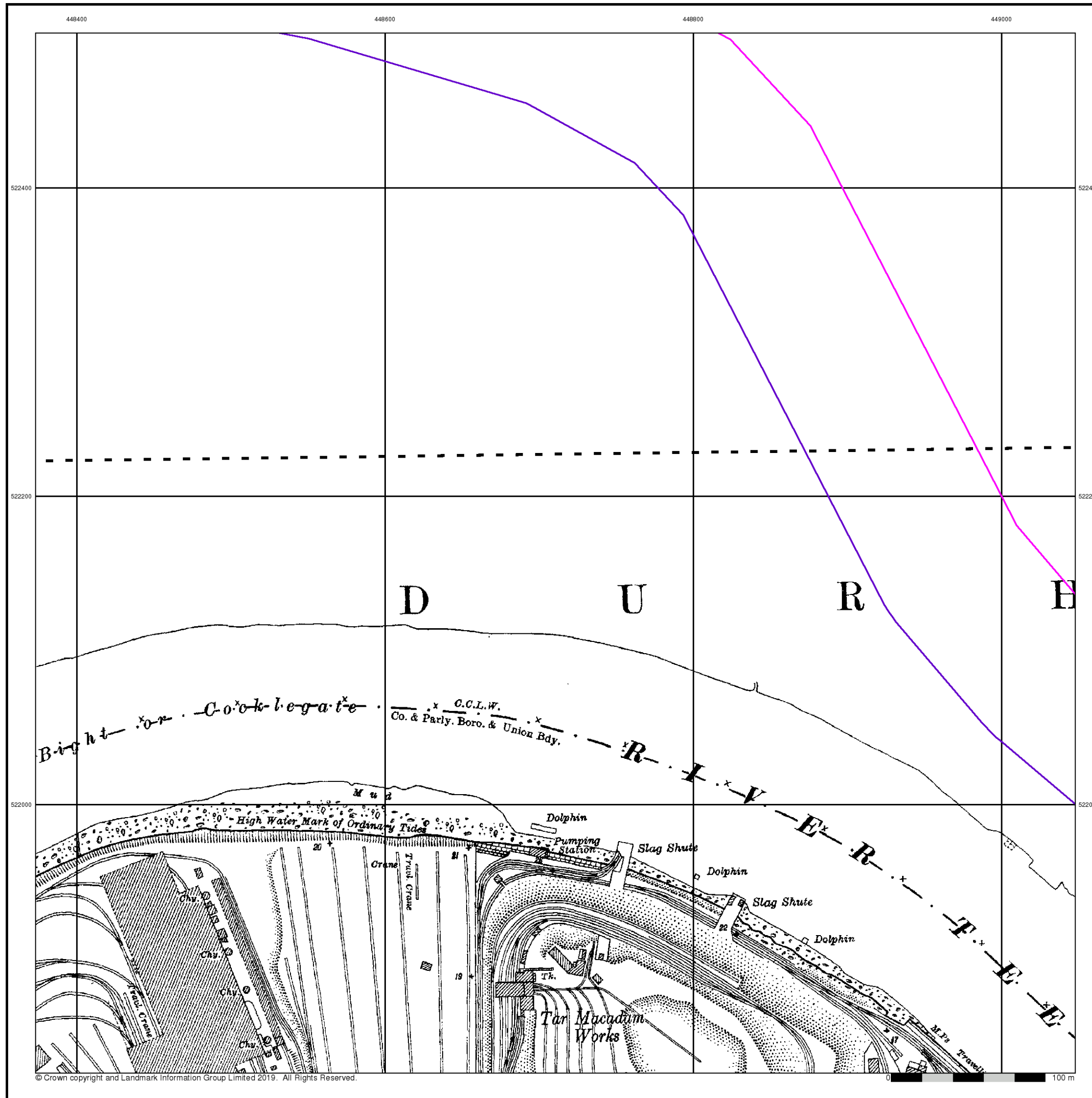



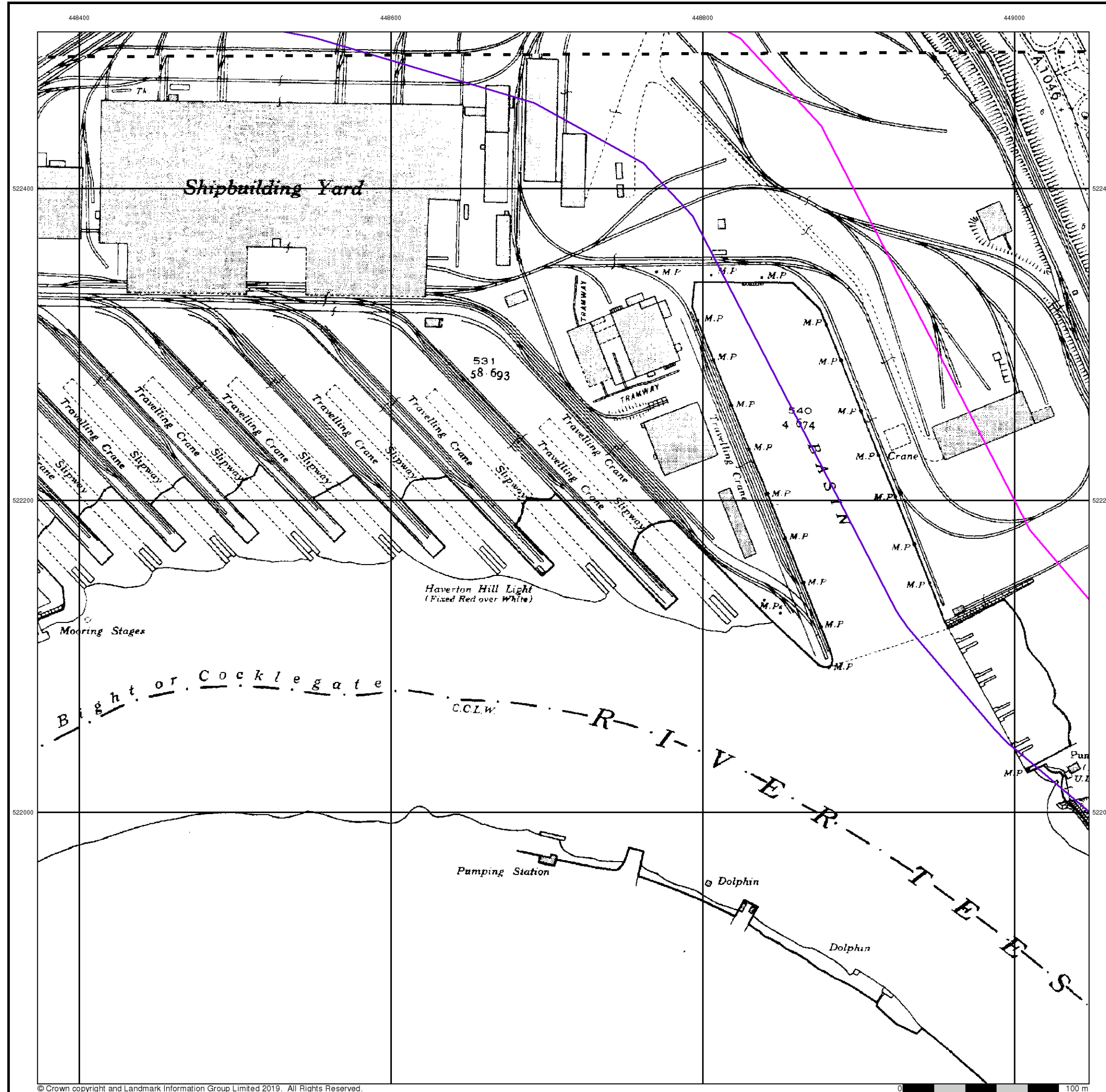

**Durham**

**Published 1939**

**Source map scale - 1:2,500**

The historical maps shown were reproduced from maps predominantly held at the scale adopted for England, Wales and Scotland in the 1840's. In 1854 the 1:2,500 scale was adopted for mapping urban areas and by 1896 it covered the whole of what were considered to be the cultivated parts of Great Britain. The published date given below is often some years later than the surveyed date. Before 1938, all OS maps were based on the Cassini Projection, with independent surveys of a single county or group of counties, giving rise to significant inaccuracies in outlying areas.

### Map Name(s) and Date(s)

051_02
1939
1:2,500
051_06
1939
1:2,500

### Historical Map - Segment A12

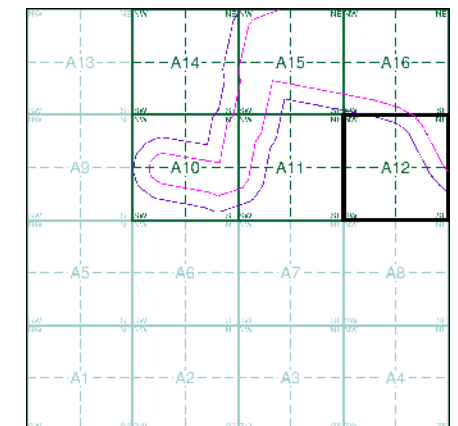

### Order Details

Order Number: 218629364\_1\_1  
Customer Ref: 60559231/Teesside Clean Gas  
National Grid Reference: 448040, 522520  
Slice: A  
Site Area (Ha): 1304.99  
Search Buffer (m): 100

### Site Details

Teesside Clean Gas Project 1 of 2



Tel: 0844 844 9952  
Fax: 0844 844 9951  
Web: [www.envirocheck.co.uk](http://www.envirocheck.co.uk)









## Ordnance Survey Plan

Published 1953

Source map scale - 1:2,500

The historical maps shown were reproduced from maps predominantly held at the scale adopted for England, Wales and Scotland in the 1840's. In 1854 the 1:2,500 scale was adopted for mapping urban areas and by 1896 it covered the whole of what were considered to be the cultivated parts of Great Britain. The published date given below is often some years later than the surveyed date. Before 1938, all OS maps were based on the Cassini Projection, with independent surveys of a single county or group of counties, giving rise to significant inaccuracies in outlying areas.

## Map Name(s) and Date(s)

NZ4822 1953 12,500	NZ4922 1953 12,500
NZ4821 1953 12,500	NZ4921 1953 12,500

## Historical Map - Segment A12

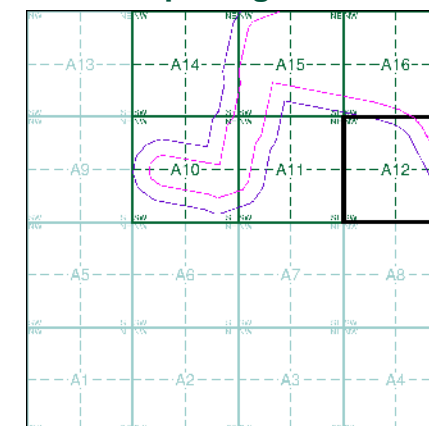

## Order Details

Order Number: 218629364\_1\_1  
Customer Ref: 60559231/Teesside Clean Gas  
National Grid Reference: 448040, 522520  
Slice: A  
Site Area (Ha): 1304.99  
Search Buffer (m): 100

## Site Details

Teesside Clean Gas Project 1 of 2

**Landmark**  
INFORMATION GROUP

Tel: 0844 844 9952  
Fax: 0844 844 9951  
Web: [www.envirocheck.co.uk](http://www.envirocheck.co.uk)

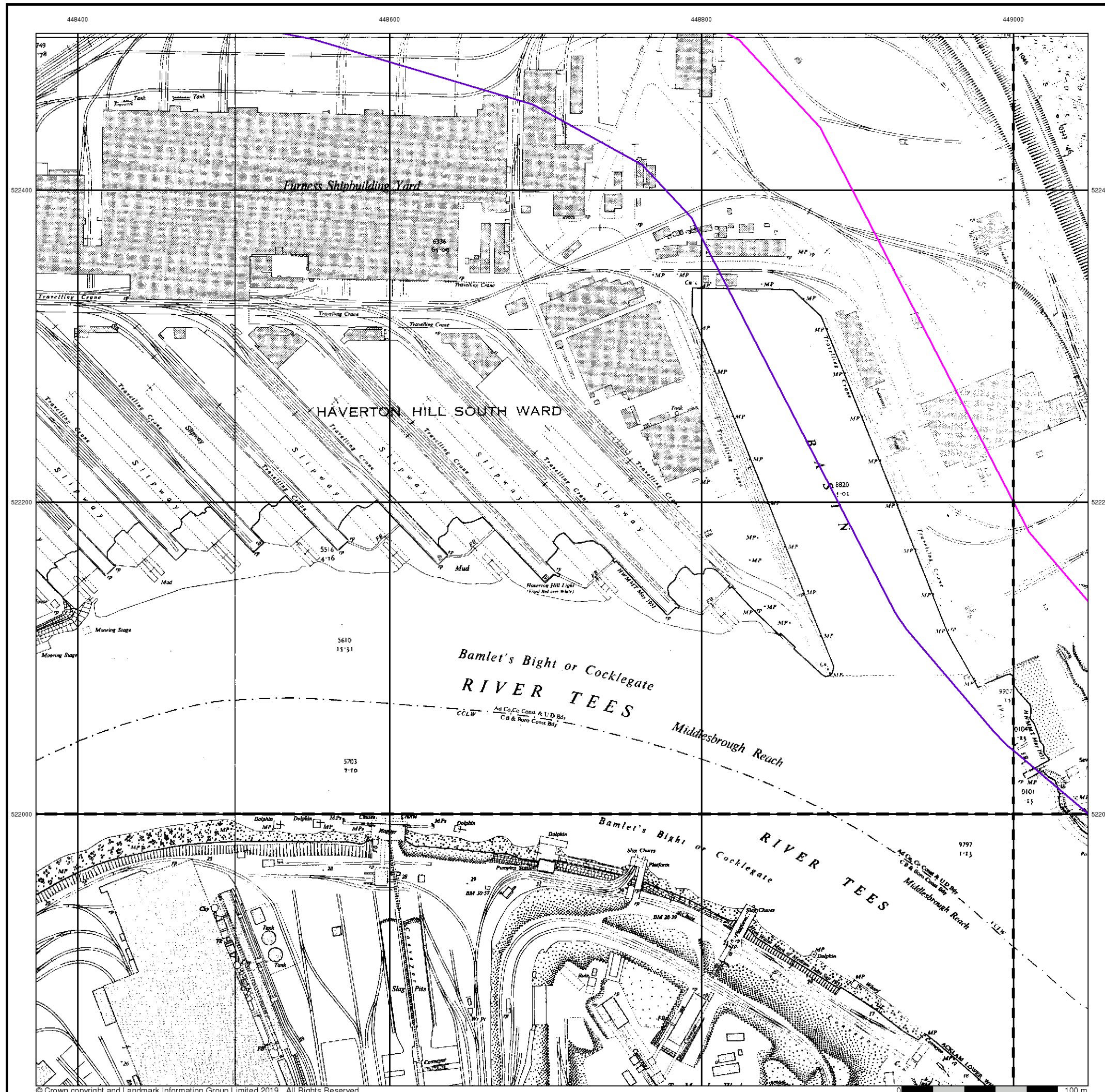





## Ordnance Survey Plan

Published 1962 - 1973

Source map scale - 1:1,250

The historical maps shown were reproduced from maps predominantly held at the scale adopted for England, Wales and Scotland in the 1840's. In 1854 the 1:2,500 scale was adopted for mapping urban areas and by 1896 it covered the whole of what were considered to be the cultivated parts of Great Britain. The published date given below is often some years later than the surveyed date. Before 1938, all OS maps were based on the Cassini Projection, with independent surveys of a single county or group of counties, giving rise to significant inaccuracies in outlying areas.

### Map Name(s) and Date(s)

NZ4822NW	NZ4822NE	NZ4922NW
1962	1972	1971
1:1,250	1:1,250	1:1,250
NZ4822SW	NZ4822SE	NZ4922SW
1963	1971	1973
1:1,250	1:1,250	1:1,250
NZ4821NW	NZ4821NE	NZ4921NW
1966	1966	1971
1:1,250	1:1,250	1:1,250

### Historical Map - Segment A12

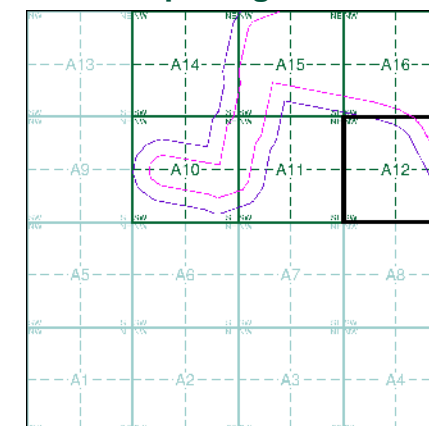

### Order Details

Order Number: 218629364\_1\_1  
Customer Ref: 60559231/Teesside Clean Gas  
National Grid Reference: 448040, 522520  
Slice: A  
Site Area (Ha): 1304.99  
Search Buffer (m): 100

### Site Details

Teesside Clean Gas Project 1 of 2

**Landmark**  
INFORMATION GROUP

Tel: 0844 844 9952  
Fax: 0844 844 9951  
Web: [www.envirocheck.co.uk](http://www.envirocheck.co.uk)







## Ordnance Survey Plan

Published 1970

Source map scale - 1:2,500

The historical maps shown were reproduced from maps predominantly held at the scale adopted for England, Wales and Scotland in the 1840's. In 1854 the 1:2,500 scale was adopted for mapping urban areas and by 1896 it covered the whole of what were considered to be the cultivated parts of Great Britain. The published date given below is often some years later than the surveyed date. Before 1938, all OS maps were based on the Cassini Projection, with independent surveys of a single county or group of counties, giving rise to significant inaccuracies in outlying areas.

## Map Name(s) and Date(s)

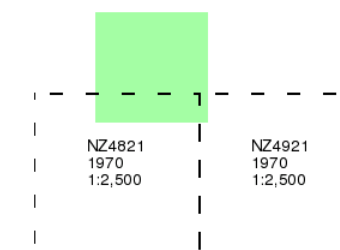

## Historical Map - Segment A12

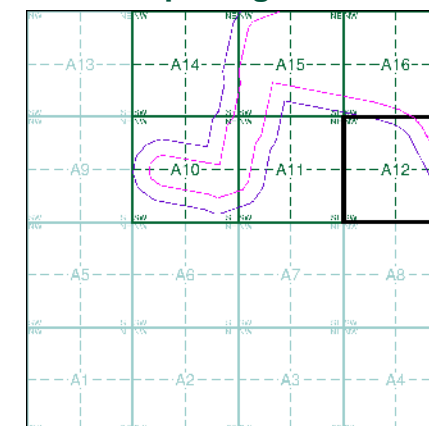

## Order Details

Order Number: 218629364\_1\_1  
Customer Ref: 60559231/Teesside Clean Gas  
National Grid Reference: 448040, 522520  
Slice: A  
Site Area (Ha): 1304.99  
Search Buffer (m): 100

## Site Details

Teesside Clean Gas Project 1 of 2



Tel: 0844 844 9952  
Fax: 0844 844 9951  
Web: [www.envirocheck.co.uk](http://www.envirocheck.co.uk)

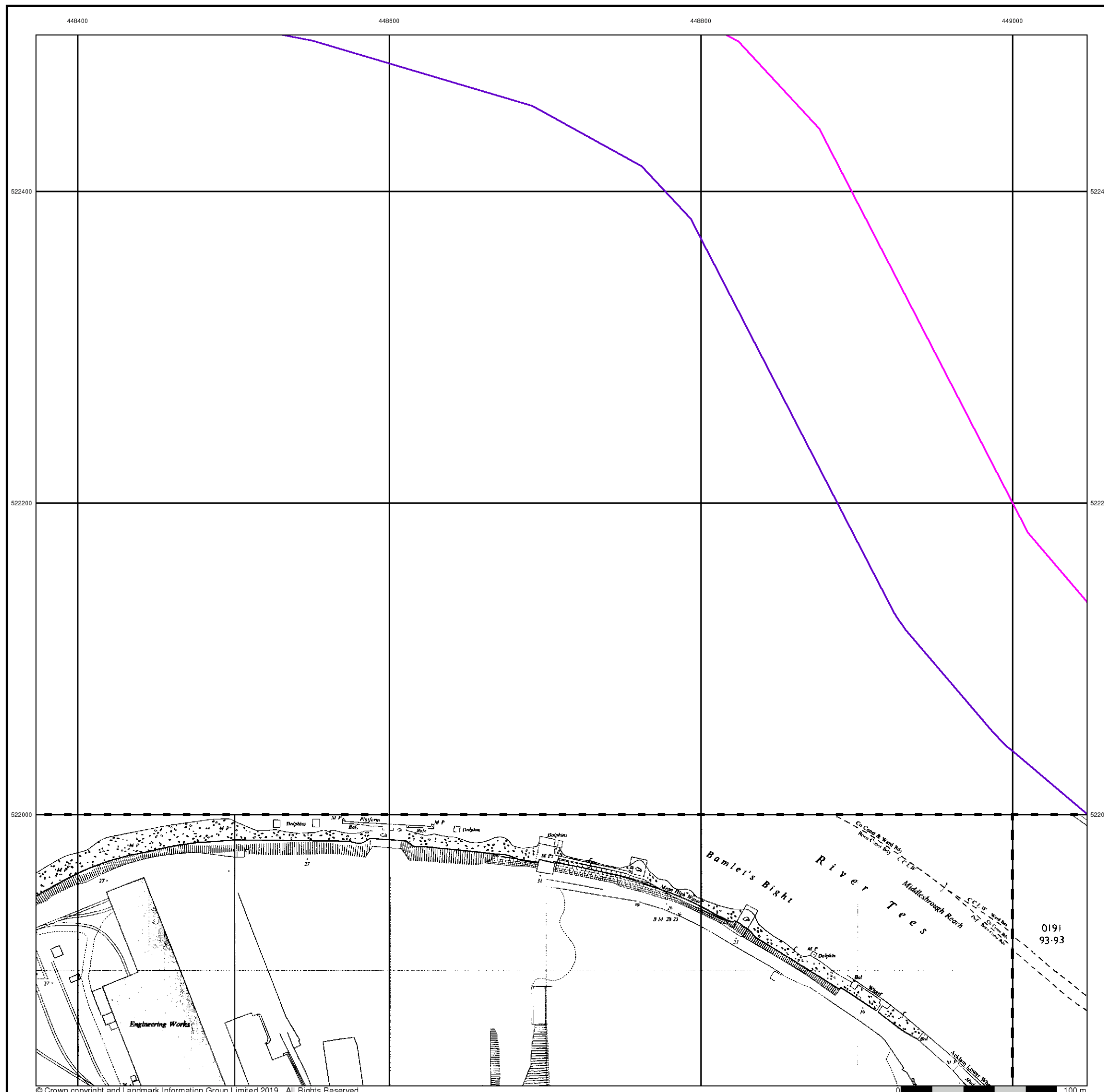









## Supply of Unpublished Survey Information

**Published 1973**

**Source map scale - 1:1,250**

SUSI maps (Supply of Unpublished Survey Information) were produced between 1972 and 1977, mainly for internal use at Ordnance Survey. These were more of a 'work-in-progress' plan as they showed updates of individual areas on a map. These maps were unpublished, and they do not represent a single moment in time. They were produced at both 1:2,500 and 1:1,250 scales.

### Map Name(s) and Date(s)

NZ4822NW  
1973  
1:1,250



### Historical Map - Segment A12

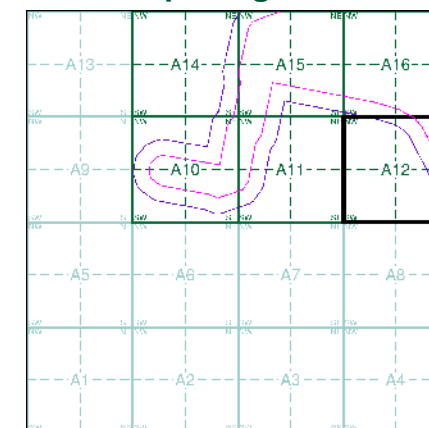

### Order Details

Order Number: 218629364\_1\_1  
Customer Ref: 60559231/Teesside Clean Gas  
National Grid Reference: 448040, 522520  
Slice: A  
Site Area (Ha): 1304.99  
Search Buffer (m): 100

### Site Details

Teesside Clean Gas Project 1 of 2



Tel: 0844 844 9952  
Fax: 0844 844 9951  
Web: www.envirocheck.co.uk

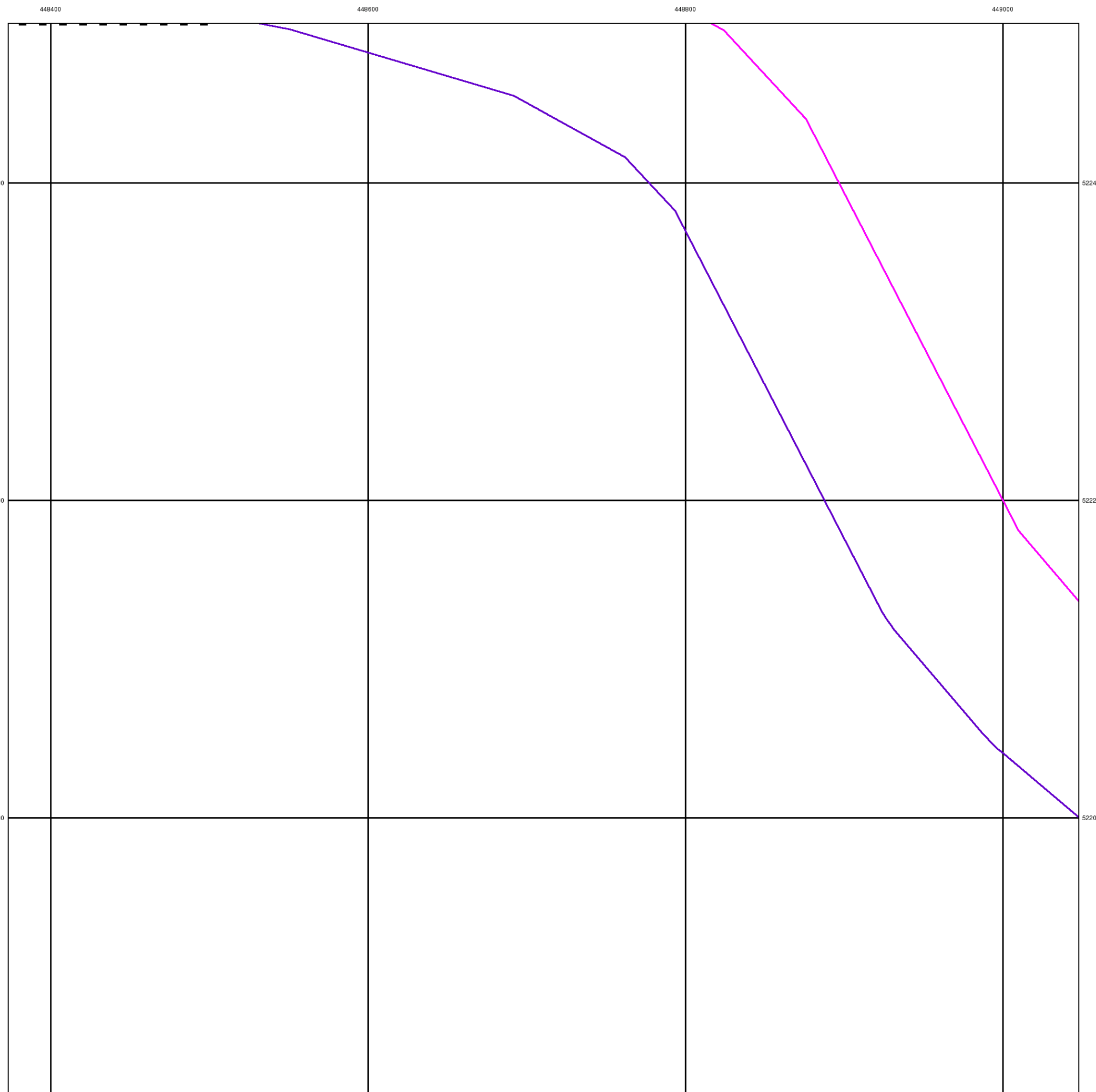



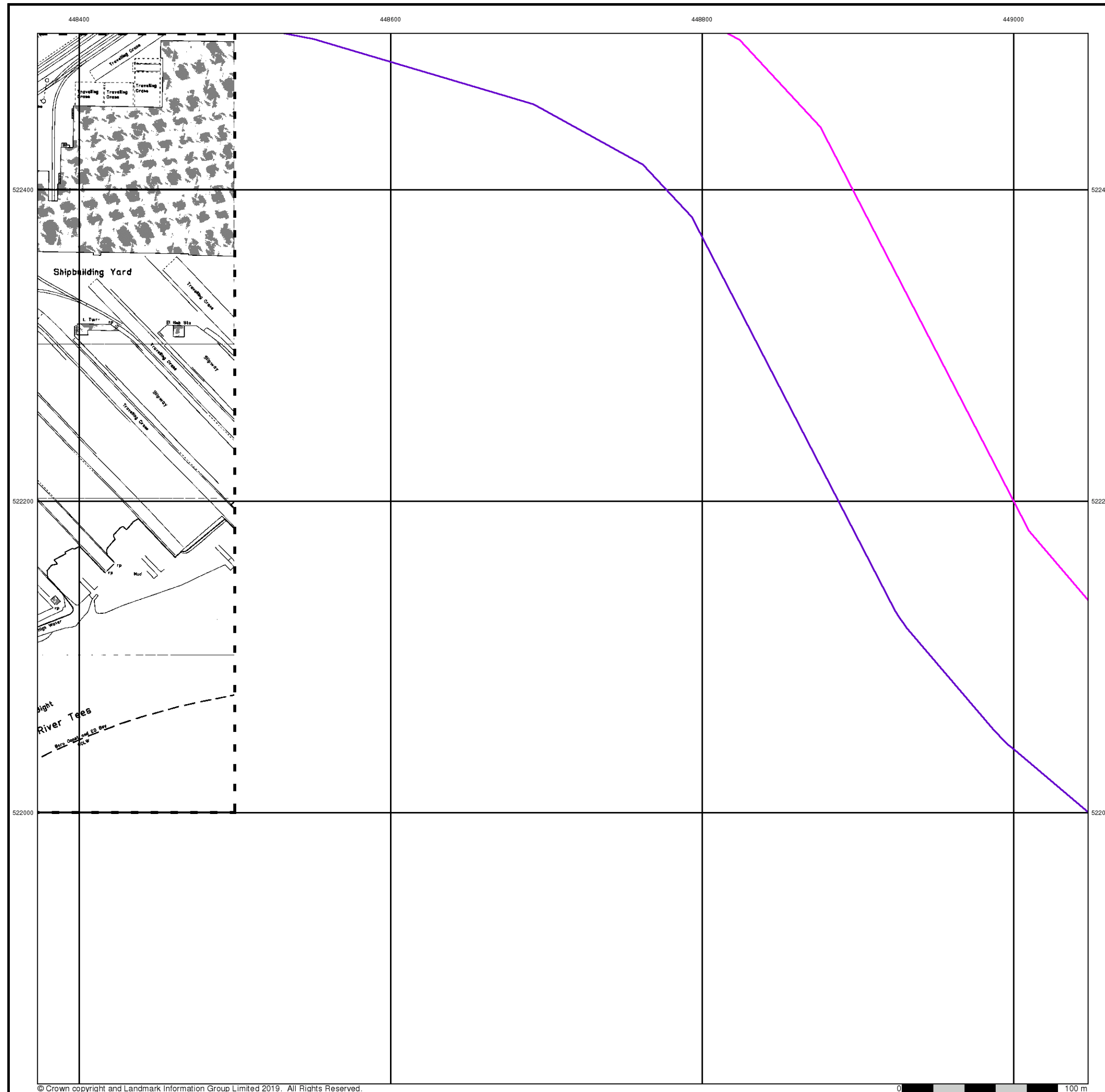

## Ordnance Survey Plan

**Published 1975 - 1978**

**Source map scale - 1:1,250**

The historical maps shown were reproduced from maps predominantly held at the scale adopted for England, Wales and Scotland in the 1840's. In 1854 the 1:2,500 scale was adopted for mapping urban areas and by 1896 it covered the whole of what were considered to be the cultivated parts of Great Britain. The published date given below is often some years later than the surveyed date. Before 1938, all OS maps were based on the Cassini Projection, with independent surveys of a single county or group of counties, giving rise to significant inaccuracies in outlying areas.

## Map Name(s) and Date(s)

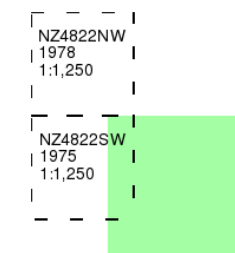

## Historical Map - Segment A12

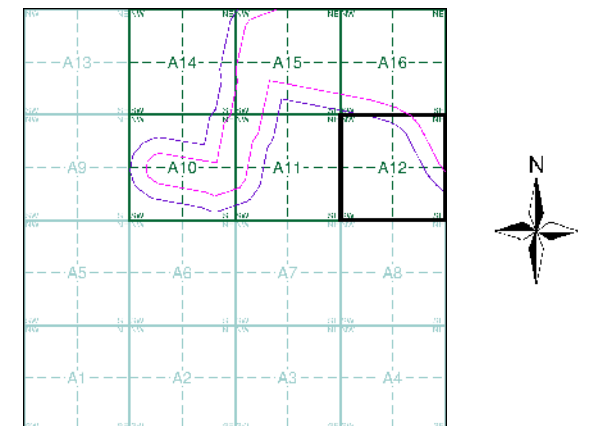

## Order Details

Order Number: 218629364\_1\_1  
Customer Ref: 60559231/Teesside Clean Gas  
National Grid Reference: 448040, 522520  
Slice: A  
Site Area (Ha): 1304.99  
Search Buffer (m): 100

## Site Details

Teesside Clean Gas Project 1 of 2





## Supply of Unpublished Survey Information

**Published 1975**

**Source map scale - 1:1,250**

SUSI maps (Supply of Unpublished Survey Information) were produced between 1972 and 1977, mainly for internal use at Ordnance Survey. These were more of a 'work-in-progress' plan as they showed updates of individual areas on a map. These maps were unpublished, and they do not represent a single moment in time. They were produced at both 1:2,500 and 1:1,250 scales.

### Map Name(s) and Date(s)

NZ4822NW  
1975  
1:1,250



### Historical Map - Segment A12

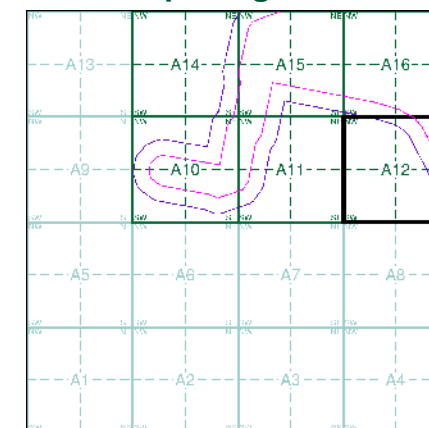

### Order Details

Order Number: 218629364\_1\_1  
Customer Ref: 60559231/Teesside Clean Gas  
National Grid Reference: 448040, 522520  
Slice: A  
Site Area (Ha): 1304.99  
Search Buffer (m): 100

### Site Details

Teesside Clean Gas Project 1 of 2



Tel: 0844 844 9952  
Fax: 0844 844 9951  
Web: www.envirocheck.co.uk

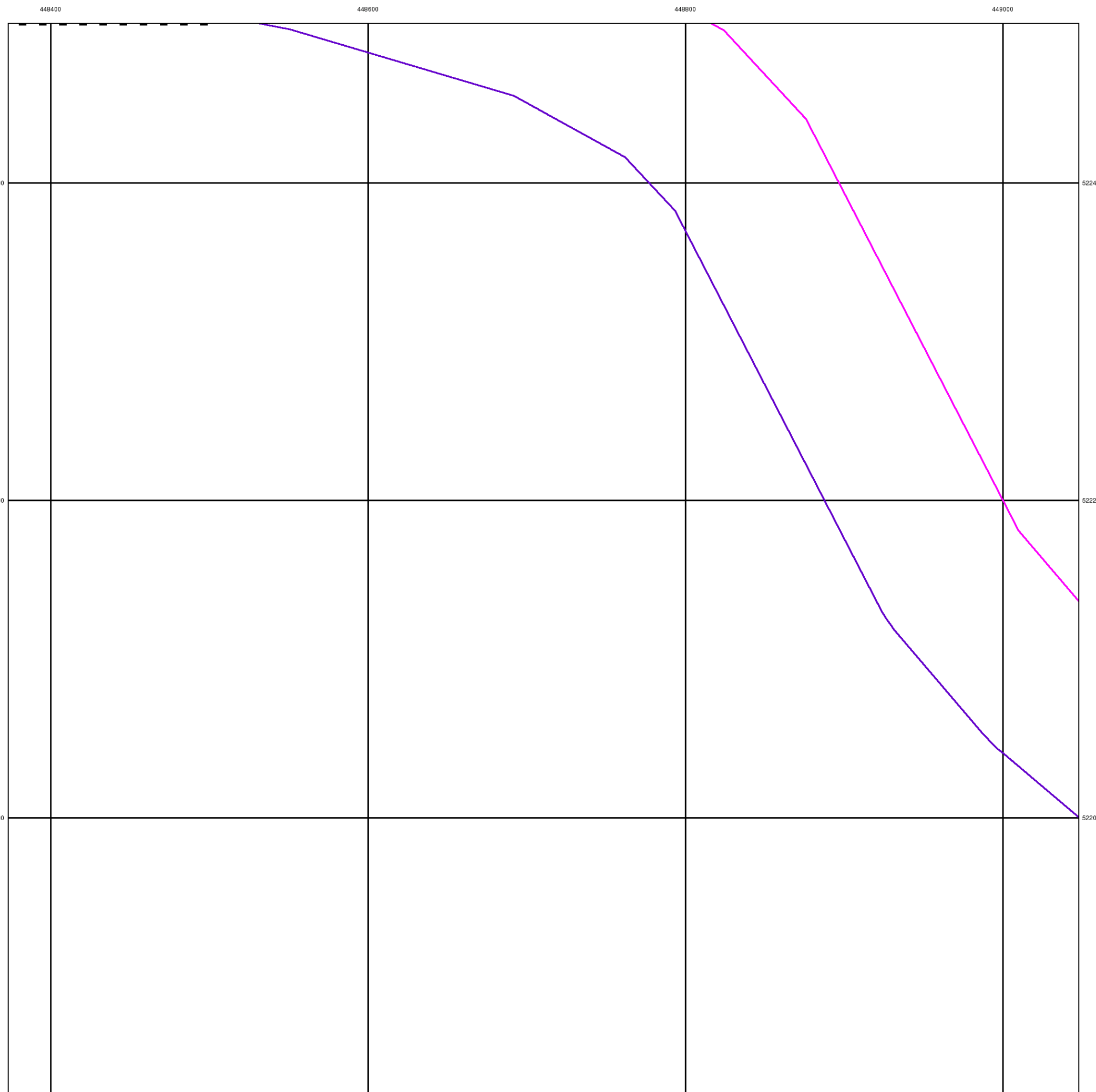



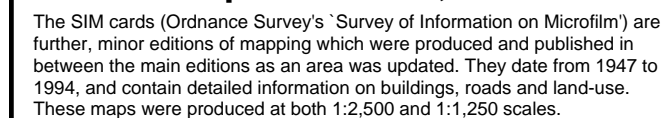

Order Number:	218629364_1_1
Customer Ref:	60559231/Teesside Clean Gas
National Grid Reference:	448040, 522520
Slice:	A
Site Area (Ha):	1304.99
Search Buffer (m):	100

## Teesside Clean Gas Project 1 of 2

Tel: 0844 844 9952  
Fax: 0844 844 9951  
Web: [www.envirocheck.co.uk](http://www.envirocheck.co.uk)





## Additional SIMs

Published 1987 - 1992

Source map scale - 1:1,250

The SIM cards (Ordnance Survey's 'Survey of Information on Microfilm') are further, minor editions of mapping which were produced and published in between the main editions as an area was updated. They date from 1947 to 1994, and contain detailed information on buildings, roads and land-use. These maps were produced at both 1:2,500 and 1:1,250 scales.

## Map Name(s) and Date(s)

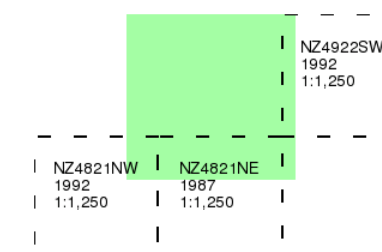

## Historical Map - Segment A12

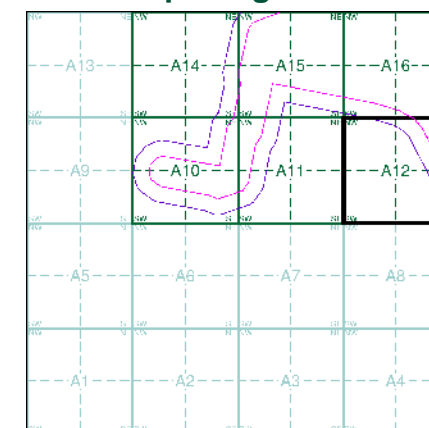

## Order Details

Order Number: 218629364\_1\_1  
Customer Ref: 60559231/Teesside Clean Gas  
National Grid Reference: 448040, 522520  
Slice: A  
Site Area (Ha): 1304.99  
Search Buffer (m): 100

## Site Details

Teesside Clean Gas Project 1 of 2



Tel: 0844 844 9952  
Fax: 0844 844 9951  
Web: [www.envirocheck.co.uk](http://www.envirocheck.co.uk)

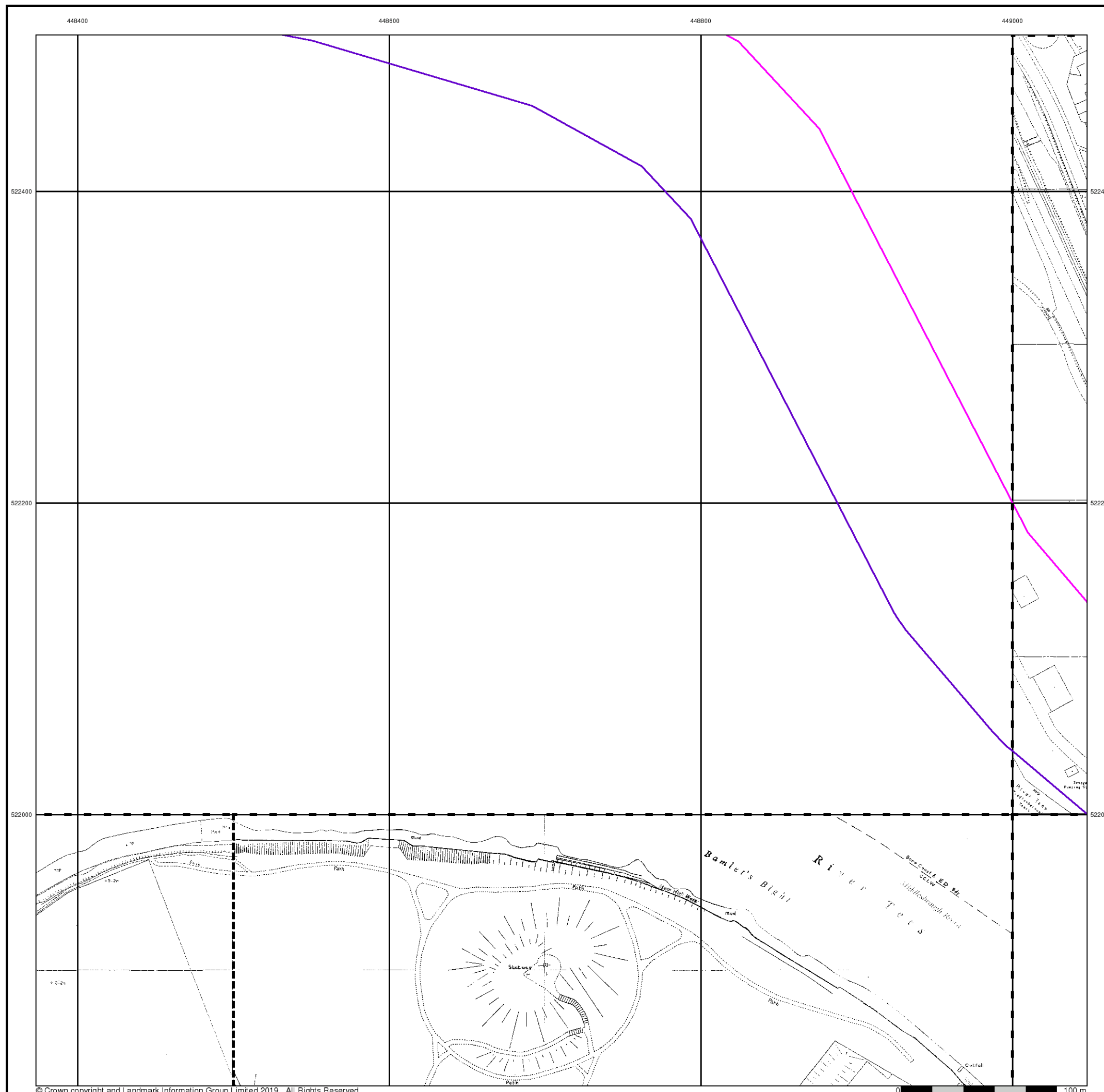









## Large-Scale National Grid Data

Published 1994

Source map scale - 1:1,250

'Large Scale National Grid Data' superseded SIM cards (Ordnance Survey's 'Survey of Information on Microfilm') in 1992, and continued to be produced until 1999. These maps were the fore-runners of digital mapping and so provide detailed information on houses and roads, but tend to show less topographic features such as vegetation. These maps were produced at both 1:2,500 and 1:1,250 scales.

### Map Name(s) and Date(s)

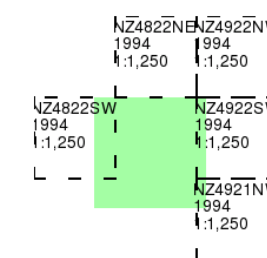

### Historical Map - Segment A12

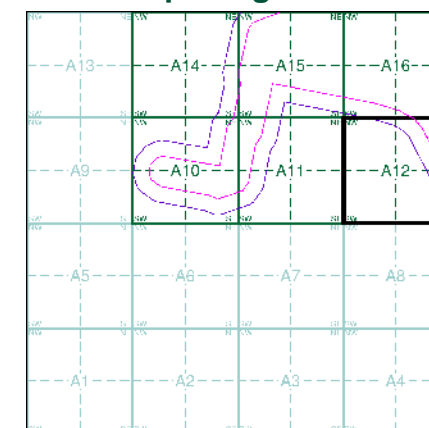

### Order Details

Order Number: 218629364\_1\_1  
Customer Ref: 60559231/Teesside Clean Gas  
National Grid Reference: 448040, 522520  
Slice: A  
Site Area (Ha): 1304.99  
Search Buffer (m): 100

### Site Details

Teesside Clean Gas Project 1 of 2



Tel: 0844 844 9952  
Fax: 0844 844 9951  
Web: [www.envirocheck.co.uk](http://www.envirocheck.co.uk)

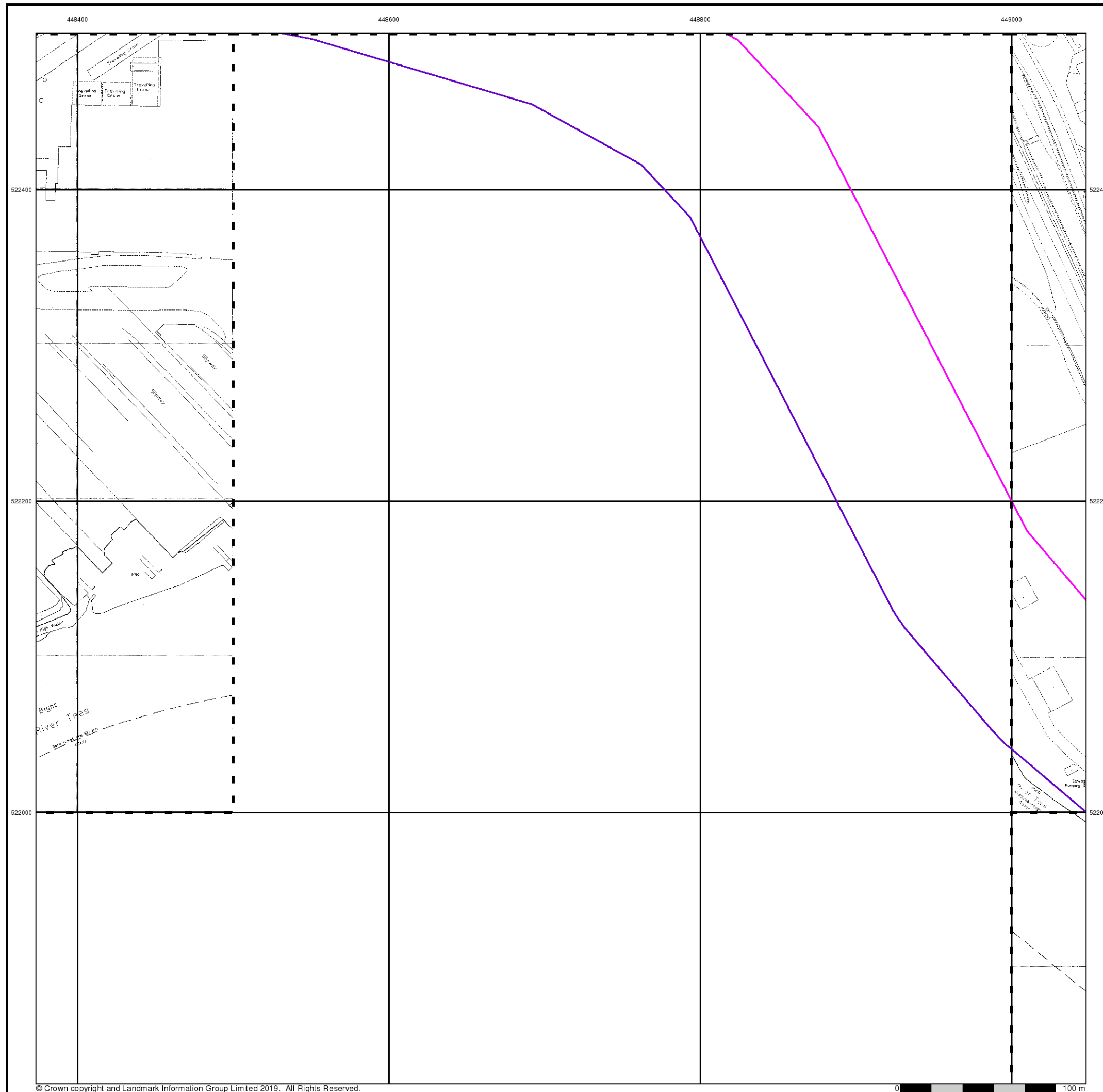



448400

449600

448800

448000



## Historical Aerial Photography

**Published 2000**

This aerial photography was produced by Getmapping, these vertical aerial photographs provide a seamless, full colour survey of the whole of Great Britain

## Historical Aerial Photography - Segment A12

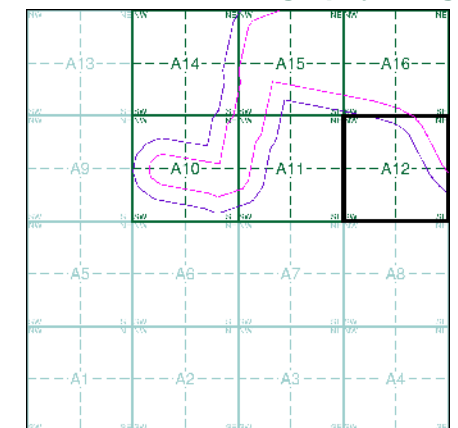

## Order Details

Order Number: 218629364\_1\_1  
 Customer Ref: 60559231/Teesside Clean Gas  
 National Grid Reference: 448040, 522520  
 Slice: A  
 Site Area (Ha): 1304.99  
 Search Buffer (m): 100

## Site Details

Teesside Clean Gas Project 1 of 2

**Landmark**  
 INFORMATION GROUP

Tel: 0844 844 9952  
 Fax: 0844 844 9951  
 Web: [www.envirocheck.co.uk](http://www.envirocheck.co.uk)





# Historical Mapping Legends

## Ordnance Survey County Series and Ordnance Survey Plan 1:2,500

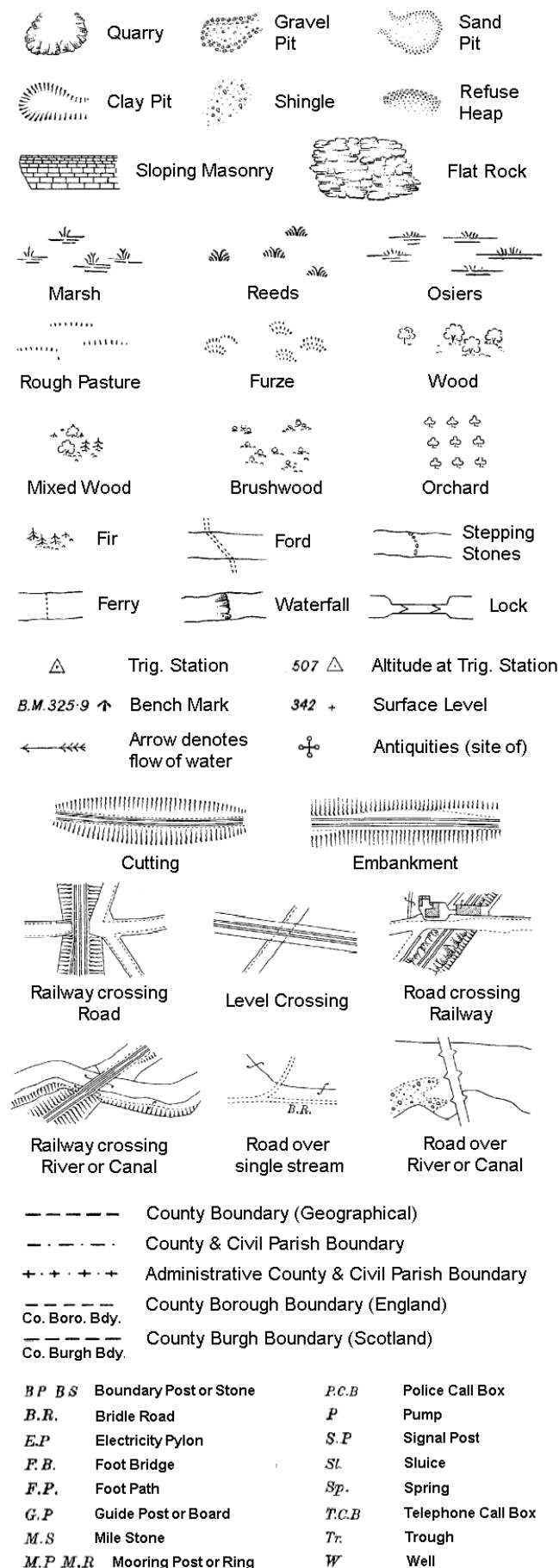

## Ordnance Survey Plan, Additional SIMs and Supply of Unpublished Survey Information 1:2,500 and 1:1,250

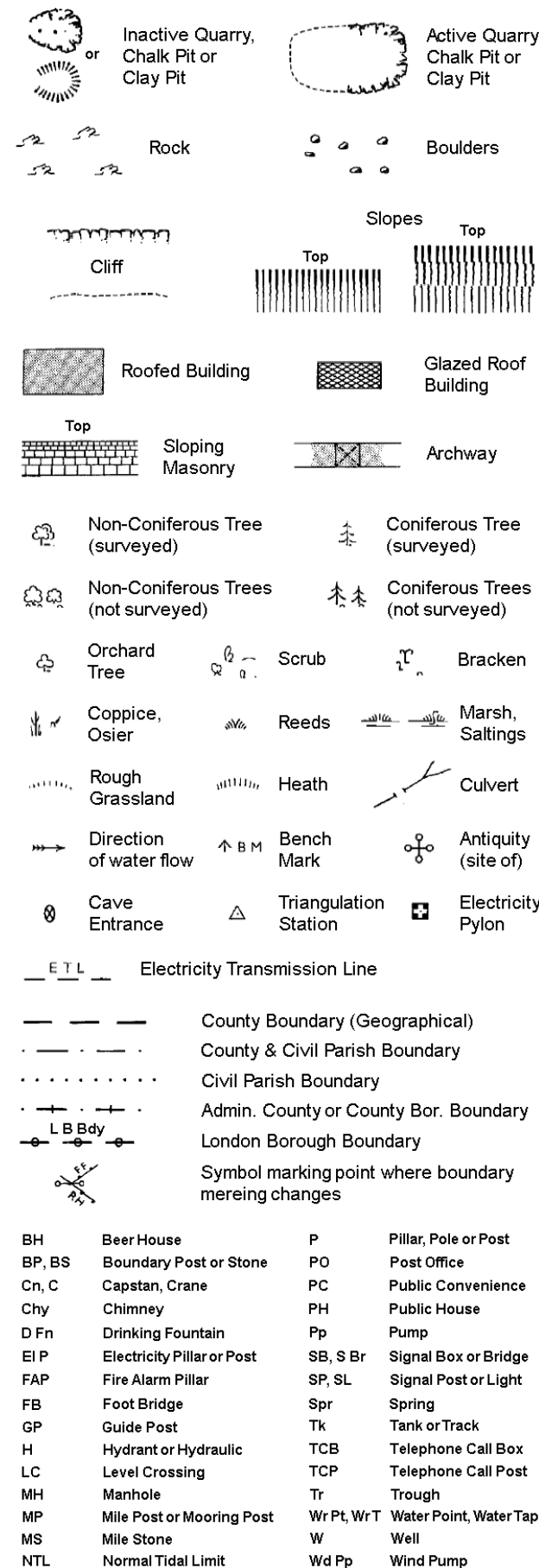

## Large-Scale National Grid Data 1:2,500 and 1:1,250

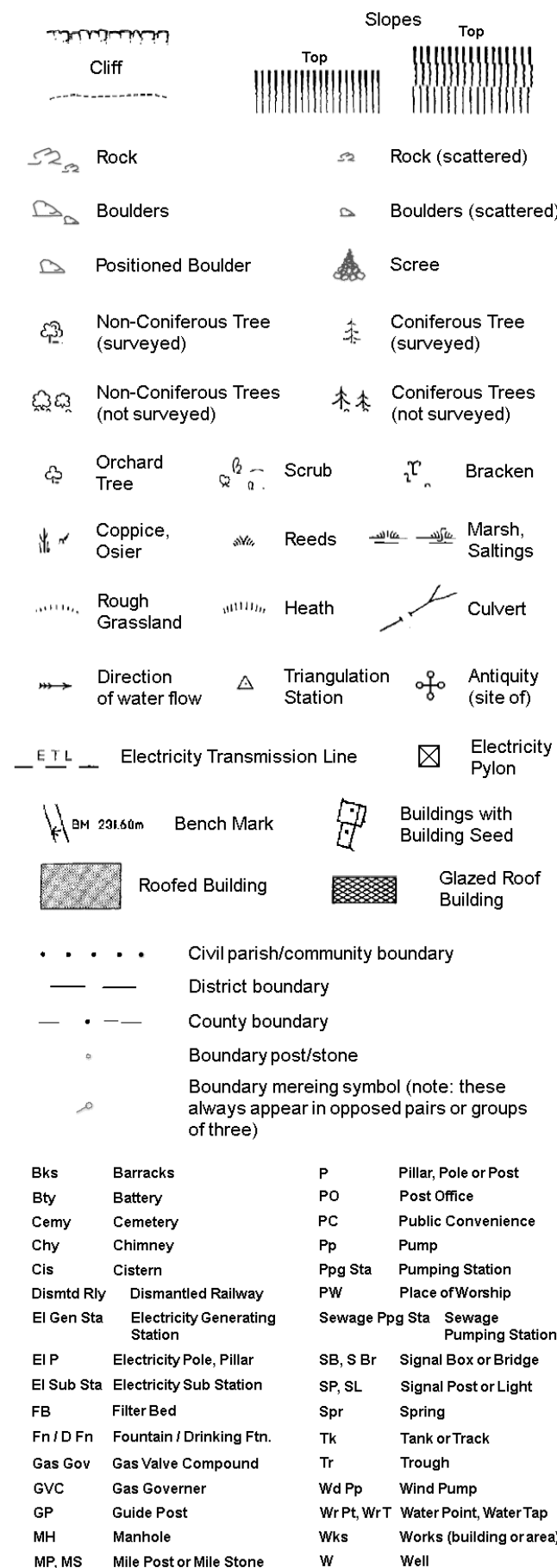

## Historical Mapping & Photography included:

Mapping Type	Scale	Date	Pg
Durham	1:2,500	1857	2
Durham	1:2,500	1897	3
Durham	1:2,500	1916	4
Durham	1:2,500	1939	5
Ordnance Survey Plan	1:1,250	1951 - 1952	6
Ordnance Survey Plan	1:2,500	1952 - 1953	7
Ordnance Survey Plan	1:1,250	1962 - 1974	8
Ordnance Survey Plan	1:2,500	1964 - 1969	9
Ordnance Survey Plan	1:1,250	1973	10
Supply of Unpublished Survey Information	1:1,250	1973	11
Supply of Unpublished Survey Information	1:1,250	1973	12
Additional SIMs	1:1,250	1984 - 1988	13
Ordnance Survey Plan	1:1,250	1986 - 1987	14
Additional SIMs	1:1,250	1988 - 1992	15
Large-Scale National Grid Data	1:1,250	1992	16
Additional SIMs	1:1,250	1992	17
Large-Scale National Grid Data	1:1,250	1994	18
Historical Aerial Photography	1:2,500	2000	19

## Historical Map - Segment A14

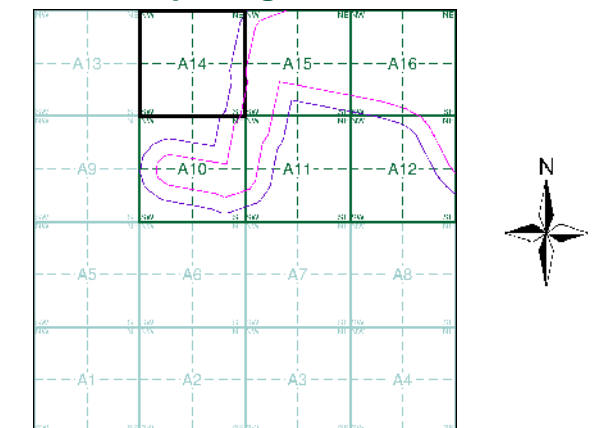

## Order Details

Order Number: 218629364\_1\_1  
Customer Ref: 60559231/Teesside Clean Gas  
National Grid Reference: 448040, 522520  
Slice: A  
Site Area (Ha): 1304.99  
Search Buffer (m): 100

## Site Details

Teesside Clean Gas Project 1 of 2



Tel: 0844 844 9952  
Fax: 0844 844 9951  
Web: www.envirocheck.co.uk



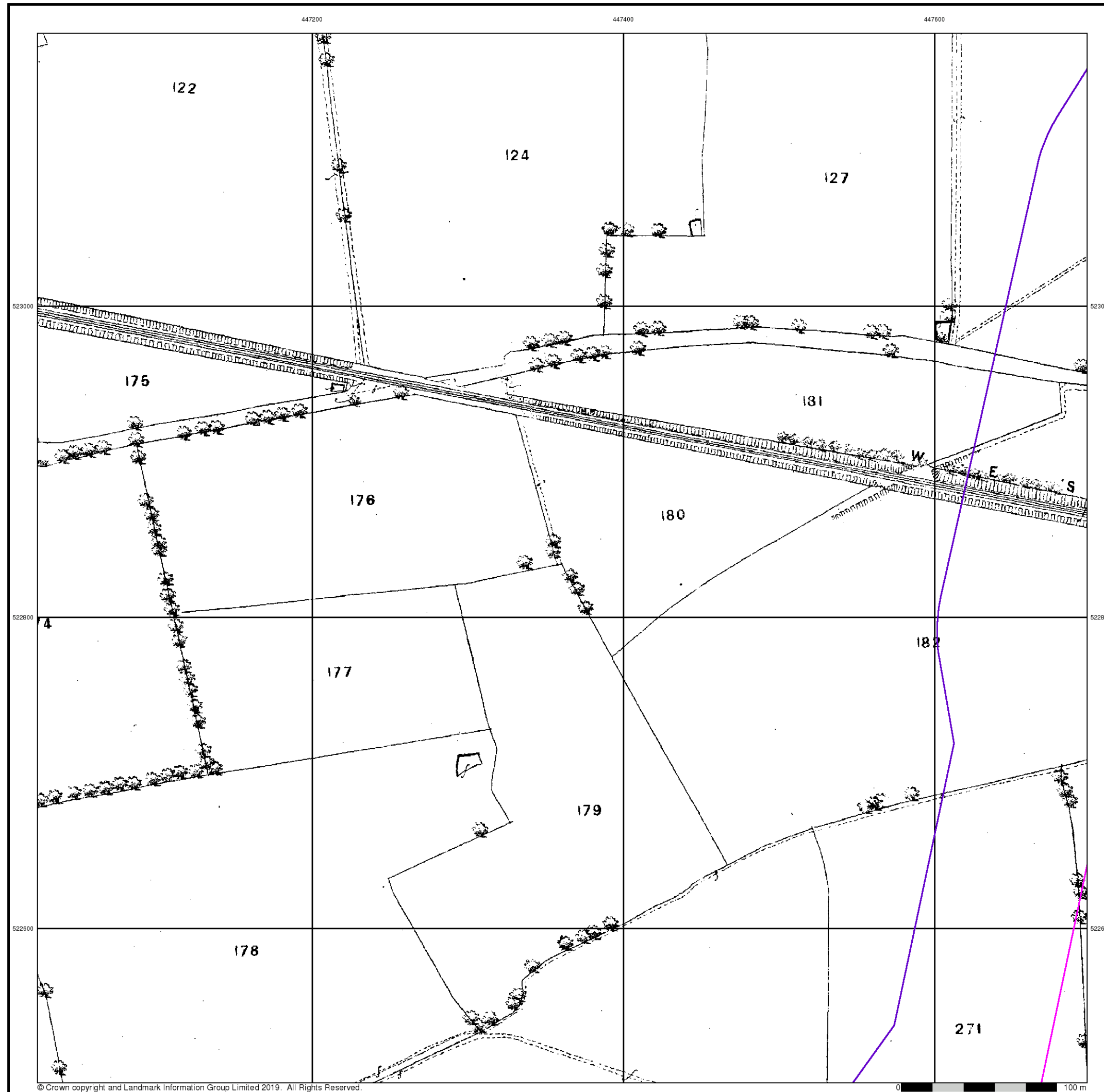

**Durham**

**Published 1857**

**Source map scale - 1:2,500**

The historical maps shown were reproduced from maps predominantly held at the scale adopted for England, Wales and Scotland in the 1840's. In 1854 the 1:2,500 scale was adopted for mapping urban areas and by 1896 it covered the whole of what were considered to be the cultivated parts of Great Britain. The published date given below is often some years later than the surveyed date. Before 1938, all OS maps were based on the Cassini Projection, with independent surveys of a single county or group of counties, giving rise to significant inaccuracies in outlying areas.

### Map Name(s) and Date(s)

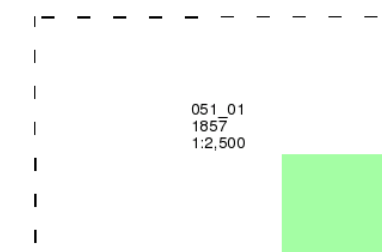

### Historical Map - Segment A14

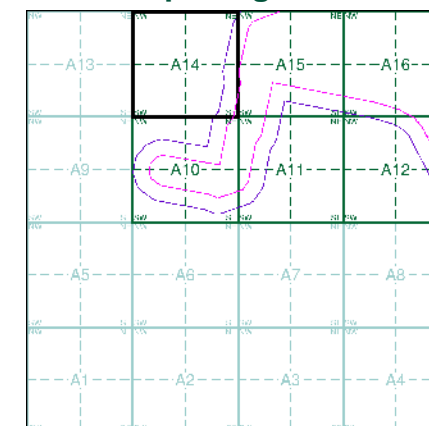

### Order Details

Order Number: 218629364\_1\_1  
Customer Ref: 60559231/Teesside Clean Gas  
National Grid Reference: 448040, 522520  
Slice: A  
Site Area (Ha): 1304.99  
Search Buffer (m): 100

### Site Details

Teesside Clean Gas Project 1 of 2



Tel: 0844 844 9952  
Fax: 0844 844 9951  
Web: [www.envirocheck.co.uk](http://www.envirocheck.co.uk)



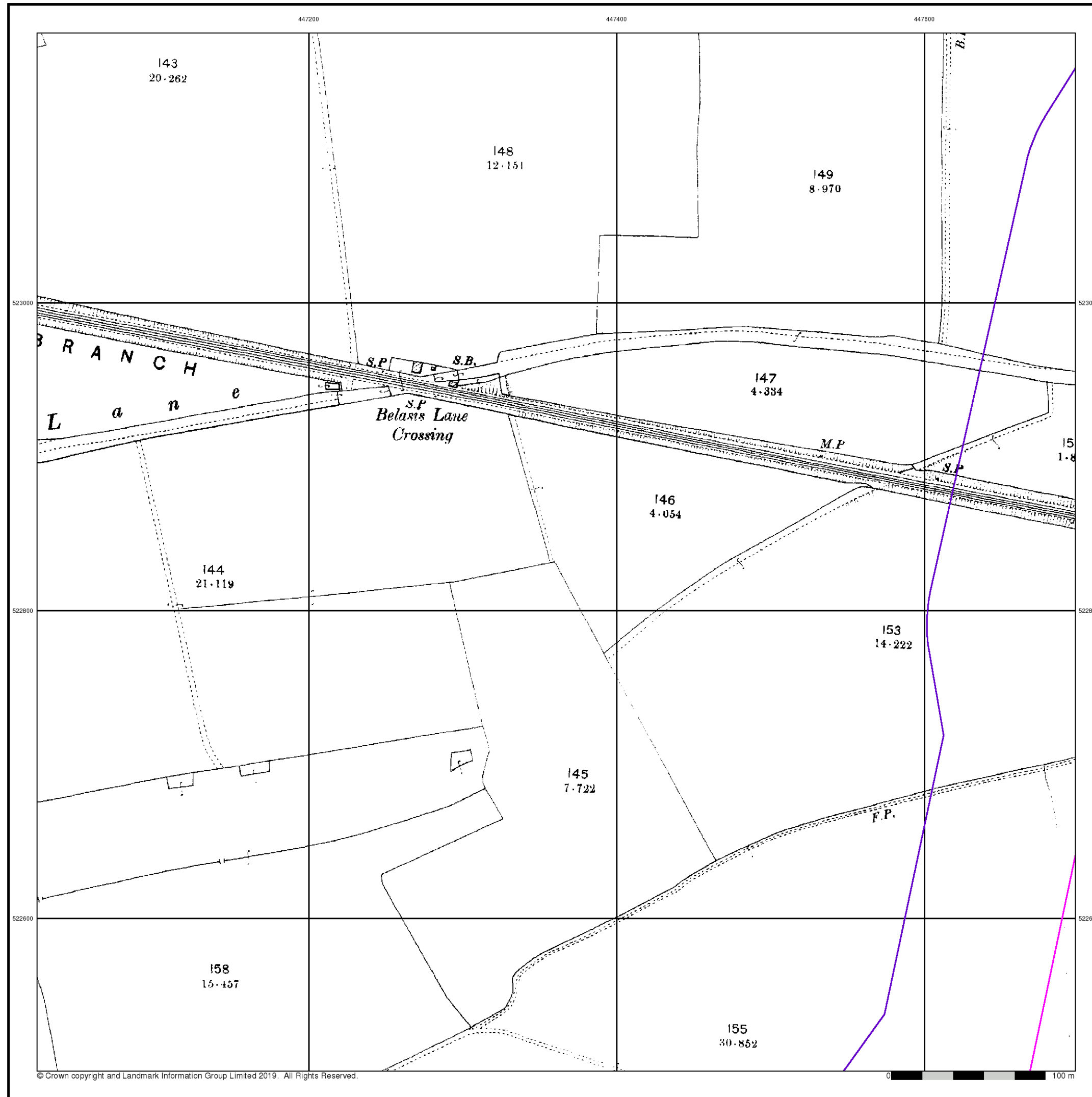

Durham

Published 1897

Source map scale - 1:2,500

The historical maps shown were reproduced from maps predominantly held at the scale adopted for England, Wales and Scotland in the 1840's. In 1854 the 1:2,500 scale was adopted for mapping urban areas and by 1896 it covered the whole of what were considered to be the cultivated parts of Great Britain. The published date given below is often some years later than the surveyed date. Before 1938, all OS maps were based on the Cassini Projection, with independent surveys of a single county or group of counties, giving rise to significant inaccuracies in outlying areas.

Map Name(s) and Date(s)

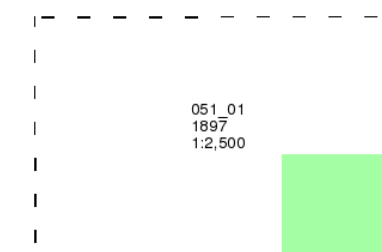

Historical Map - Segment A14

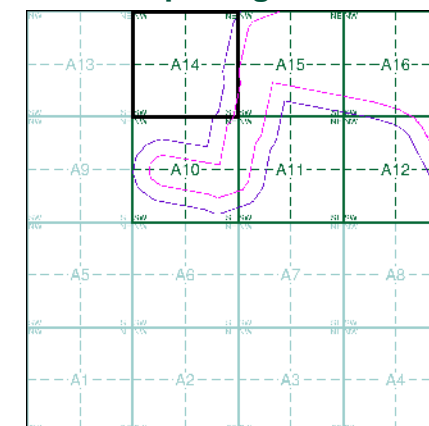

Order Details

Order Number: 218629364\_1\_1  
Customer Ref: 60559231/Teesside Clean Gas  
National Grid Reference: 448040, 522520  
Slice: A  
Site Area (Ha): 1304.99  
Search Buffer (m): 100

Site Details

Teesside Clean Gas Project 1 of 2



Tel: 0844 844 9952  
Fax: 0844 844 9951  
Web: www.envirocheck.co.uk





## Durham

Published 1916

Source map scale - 1:2,500

The historical maps shown were reproduced from maps predominantly held at the scale adopted for England, Wales and Scotland in the 1840's. In 1854 the 1:2,500 scale was adopted for mapping urban areas and by 1896 it covered the whole of what were considered to be the cultivated parts of Great Britain. The published date given below is often some years later than the surveyed date. Before 1938, all OS maps were based on the Cassini Projection, with independent surveys of a single county or group of counties, giving rise to significant inaccuracies in outlying areas.

### Map Name(s) and Date(s)

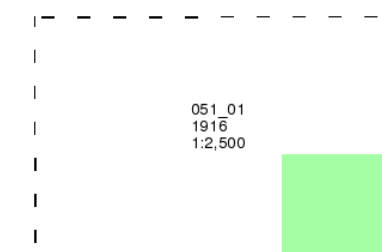

### Historical Map - Segment A14

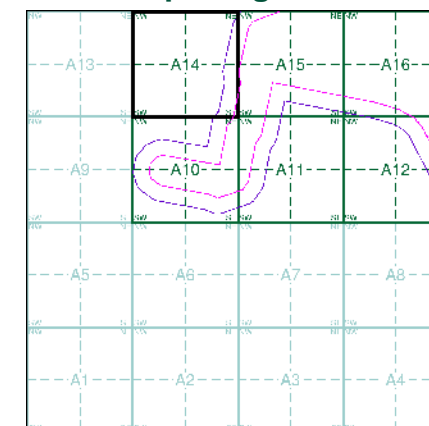

### Order Details

Order Number: 218629364\_1\_1  
Customer Ref: 60559231/Teesside Clean Gas  
National Grid Reference: 448040, 522520  
Slice: A  
Site Area (Ha): 1304.99  
Search Buffer (m): 100

### Site Details

Teesside Clean Gas Project 1 of 2



Tel: 0844 844 9952  
Fax: 0844 844 9951  
Web: www.envirocheck.co.uk

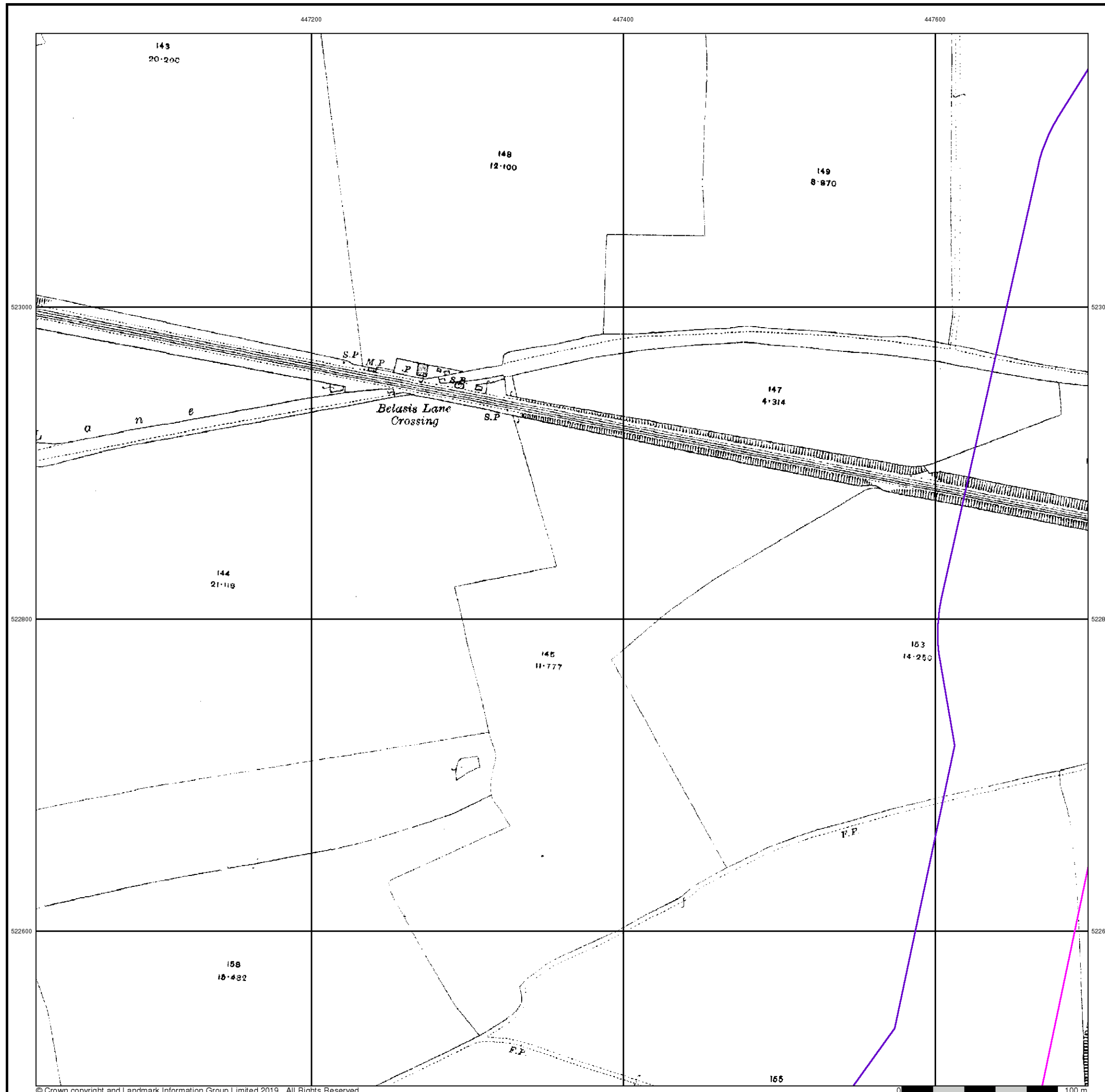



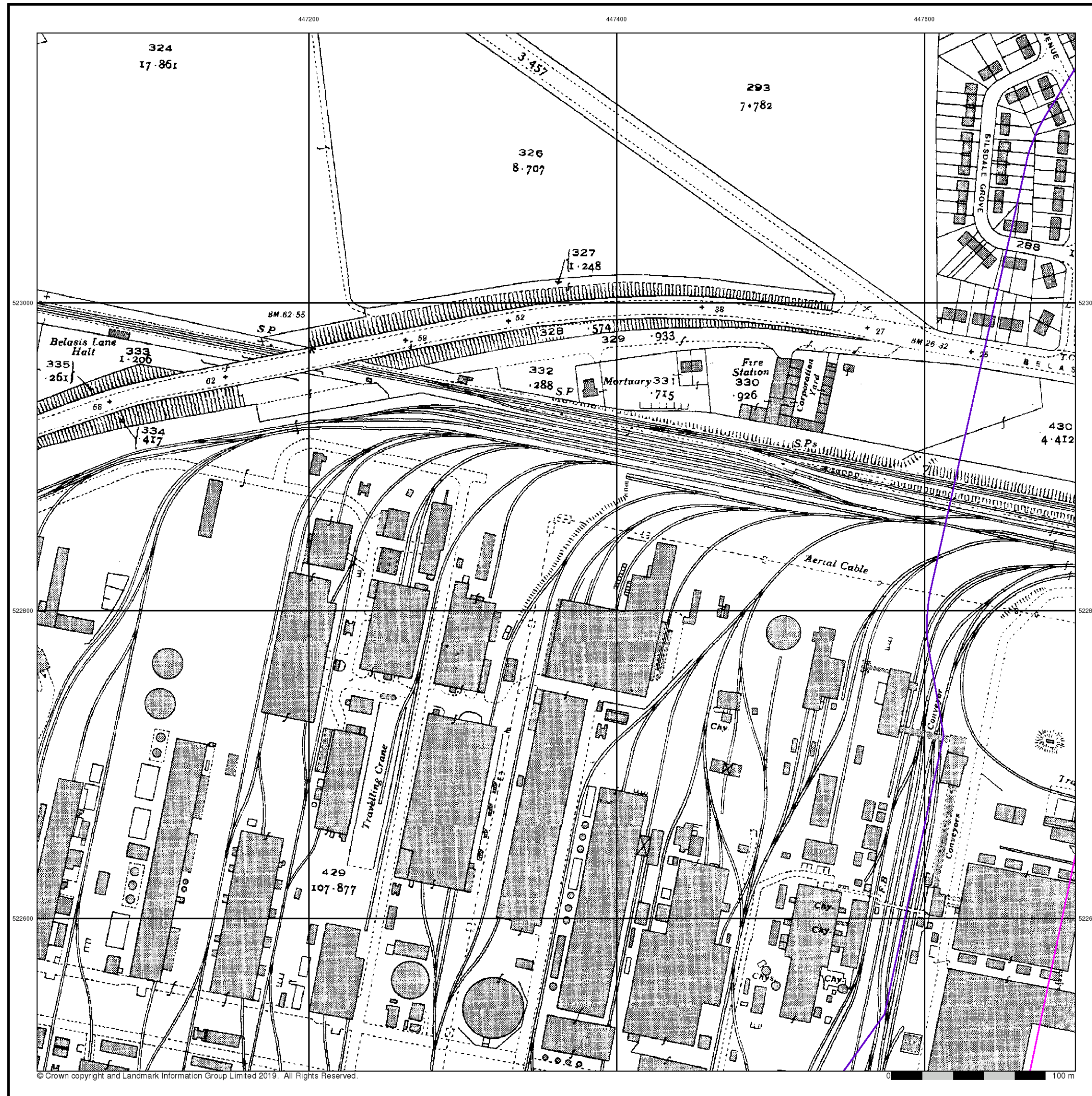

Durham

Published 1939

Source map scale - 1:2,500

The historical maps shown were reproduced from maps predominantly held at the scale adopted for England, Wales and Scotland in the 1840's. In 1854 the 1:2,500 scale was adopted for mapping urban areas and by 1896 it covered the whole of what were considered to be the cultivated parts of Great Britain. The published date given below is often some years later than the surveyed date. Before 1938, all OS maps were based on the Cassini Projection, with independent surveys of a single county or group of counties, giving rise to significant inaccuracies in outlying areas.

### Map Name(s) and Date(s)

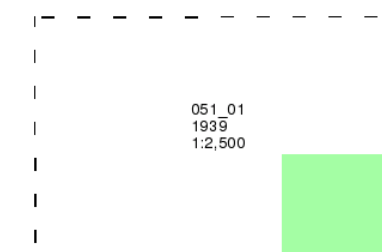

### Historical Map - Segment A14

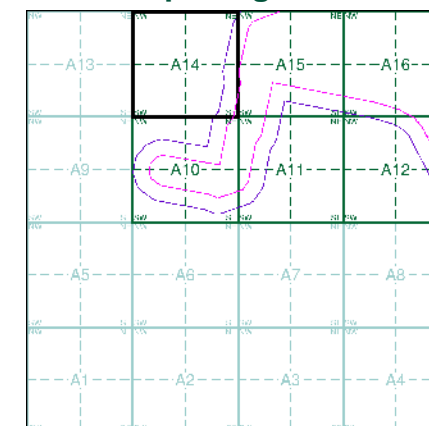

### Order Details

Order Number: 218629364\_1\_1  
Customer Ref: 60559231/Teesside Clean Gas  
National Grid Reference: 448040, 522520  
Slice: A  
Site Area (Ha): 1304.99  
Search Buffer (m): 100

### Site Details

Teesside Clean Gas Project 1 of 2



Tel: 0844 844 9952  
Fax: 0844 844 9951  
Web: www.envirocheck.co.uk





## Ordnance Survey Plan

Published 1951 - 1952

Source map scale - 1:1,250

The historical maps shown were reproduced from maps predominantly held at the scale adopted for England, Wales and Scotland in the 1840's. In 1854 the 1:2,500 scale was adopted for mapping urban areas and by 1896 it covered the whole of what were considered to be the cultivated parts of Great Britain. The published date given below is often some years later than the surveyed date. Before 1938, all OS maps were based on the Cassini Projection, with independent surveys of a single county or group of counties, giving rise to significant inaccuracies in outlying areas.

### Map Name(s) and Date(s)

NZ4723SW 1951 1:1,250	NZ4723SE 1951 1:1,250
NZ4722NW 1952 1:1,250	NZ4722NE 1952 1:1,250

### Historical Map - Segment A14

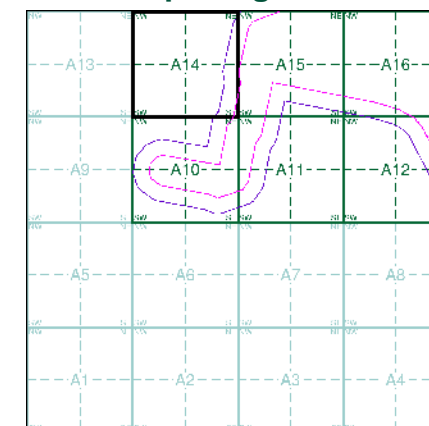

### Order Details

Order Number: 218629364\_1\_1  
Customer Ref: 60559231/Teesside Clean Gas  
National Grid Reference: 448040, 522520  
Slice: A  
Site Area (Ha): 1304.99  
Search Buffer (m): 100

### Site Details

Teesside Clean Gas Project 1 of 2



Tel: 0844 844 9952  
Fax: 0844 844 9951  
Web: [www.envirocheck.co.uk](http://www.envirocheck.co.uk)





## Ordnance Survey Plan

Published 1952 - 1953

Source map scale - 1:2,500

The historical maps shown were reproduced from maps predominantly held at the scale adopted for England, Wales and Scotland in the 1840's. In 1854 the 1:2,500 scale was adopted for mapping urban areas and by 1896 it covered the whole of what were considered to be the cultivated parts of Great Britain. The published date given below is often some years later than the surveyed date. Before 1938, all OS maps were based on the Cassini Projection, with independent surveys of a single county or group of counties, giving rise to significant inaccuracies in outlying areas.

## Map Name(s) and Date(s)

NZ4723  
1952  
1:2,500

NZ4722  
1953  
1:2,500

## Historical Map - Segment A14

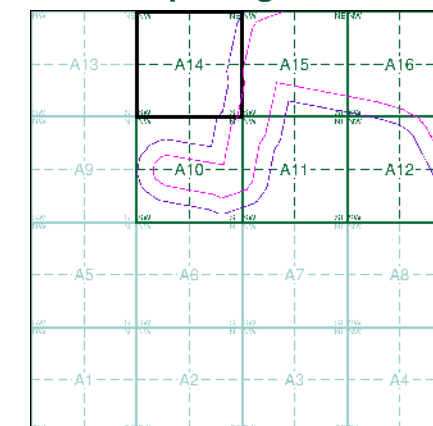

## Order Details

Order Number: 218629364\_1\_1  
Customer Ref: 60559231/Teesside Clean Gas  
National Grid Reference: 448040, 522520  
Slice: A  
Site Area (Ha): 1304.99  
Search Buffer (m): 100

## Site Details

Teesside Clean Gas Project 1 of 2



Tel: 0844 844 9952  
Fax: 0844 844 9951  
Web: [www.envirocheck.co.uk](http://www.envirocheck.co.uk)





## Ordnance Survey Plan

Published 1962 - 1974

Source map scale - 1:1,250

The historical maps shown were reproduced from maps predominantly held at the scale adopted for England, Wales and Scotland in the 1840's. In 1854 the 1:2,500 scale was adopted for mapping urban areas and by 1896 it covered the whole of what were considered to be the cultivated parts of Great Britain. The published date given below is often some years later than the surveyed date. Before 1938, all OS maps were based on the Cassini Projection, with independent surveys of a single county or group of counties, giving rise to significant inaccuracies in outlying areas.

### Map Name(s) and Date(s)

NZ4723SW 1974 1:1,250	NZ4723SE 1968 1:1,250
NZ4722NW 1963 1:1,250	NZ4722NE 1962 1:1,250

### Historical Map - Segment A14

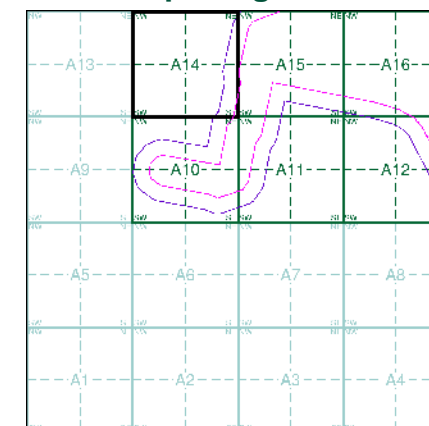

### Order Details

Order Number: 218629364\_1\_1  
Customer Ref: 60559231/Teesside Clean Gas  
National Grid Reference: 448040, 522520  
Slice: A  
Site Area (Ha): 1304.99  
Search Buffer (m): 100

### Site Details

Teesside Clean Gas Project 1 of 2

**Landmark**  
INFORMATION GROUP

Tel: 0844 844 9952  
Fax: 0844 844 9951  
Web: [www.envirocheck.co.uk](http://www.envirocheck.co.uk)

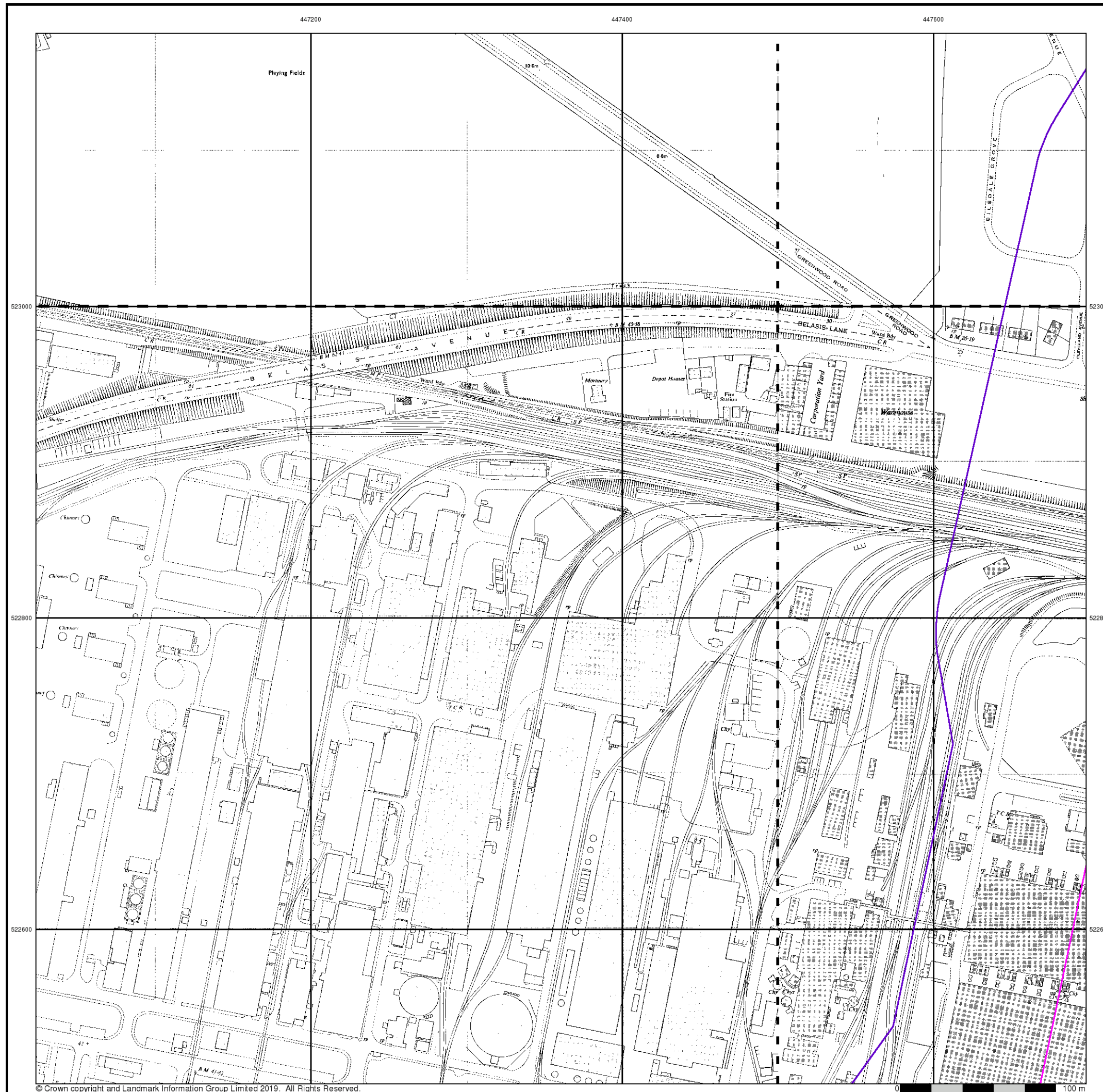





## Ordnance Survey Plan

Published 1964 - 1969

Source map scale - 1:2,500

The historical maps shown were reproduced from maps predominantly held at the scale adopted for England, Wales and Scotland in the 1840's. In 1854 the 1:2,500 scale was adopted for mapping urban areas and by 1896 it covered the whole of what were considered to be the cultivated parts of Great Britain. The published date given below is often some years later than the surveyed date. Before 1938, all OS maps were based on the Cassini Projection, with independent surveys of a single county or group of counties, giving rise to significant inaccuracies in outlying areas.

### Map Name(s) and Date(s)

NZ4723  
1969  
1:2,500

NZ4722  
1964  
1:2,500

### Historical Map - Segment A14

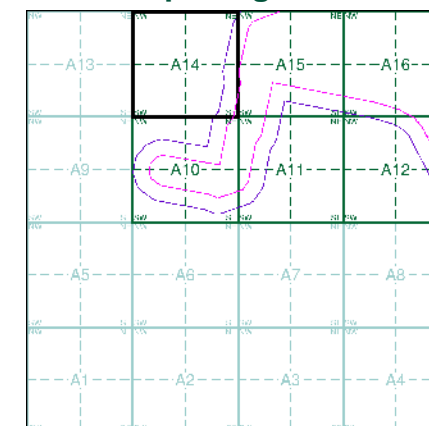

### Order Details

Order Number: 218629364\_1\_1  
Customer Ref: 60559231/Teesside Clean Gas  
National Grid Reference: 448040, 522520  
Slice: A  
Site Area (Ha): 1304.99  
Search Buffer (m): 100

### Site Details

Teesside Clean Gas Project 1 of 2

**Landmark**  
INFORMATION GROUP

Tel: 0844 844 9952  
Fax: 0844 844 9951  
Web: [www.envirocheck.co.uk](http://www.envirocheck.co.uk)





## Ordnance Survey Plan

Published 1973

Source map scale - 1:1,250

The historical maps shown were reproduced from maps predominantly held at the scale adopted for England, Wales and Scotland in the 1840's. In 1854 the 1:2,500 scale was adopted for mapping urban areas and by 1896 it covered the whole of what were considered to be the cultivated parts of Great Britain. The published date given below is often some years later than the surveyed date. Before 1938, all OS maps were based on the Cassini Projection, with independent surveys of a single county or group of counties, giving rise to significant inaccuracies in outlying areas.

## Map Name(s) and Date(s)

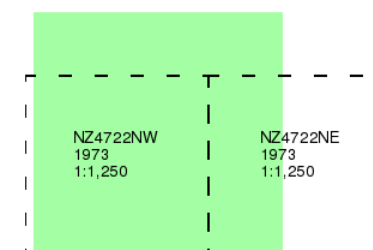

## Historical Map - Segment A14

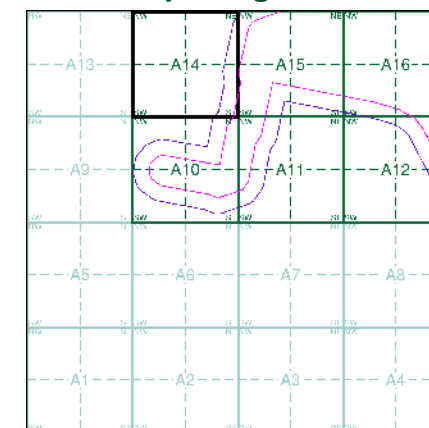

## Order Details

Order Number: 218629364\_1\_1  
Customer Ref: 60559231/Teesside Clean Gas  
National Grid Reference: 448040, 522520  
Slice: A  
Site Area (Ha): 1304.99  
Search Buffer (m): 100

## Site Details

Teesside Clean Gas Project 1 of 2



Tel: 0844 844 9952  
Fax: 0844 844 9951  
Web: www.envirocheck.co.uk





**Published 1973**

**Source map scale - 1:1,250**

SUSI maps (Supply of Unpublished Survey Information) were produced between 1972 and 1977, mainly for internal use at Ordnance Survey. These were more of a 'work-in-progress' plan as they showed updates of individual areas on a map. These maps were unpublished, and they do not represent a single moment in time. They were produced at both 1:2,500 and 1:1,250 scales.

## Map Name(s) and Date(s)

NZ4723SW 1973 1:1,250	NZ4723SE 1973 1:1,250
	NZ4722NE 1973 1:1,250

## Historical Map - Segment A14

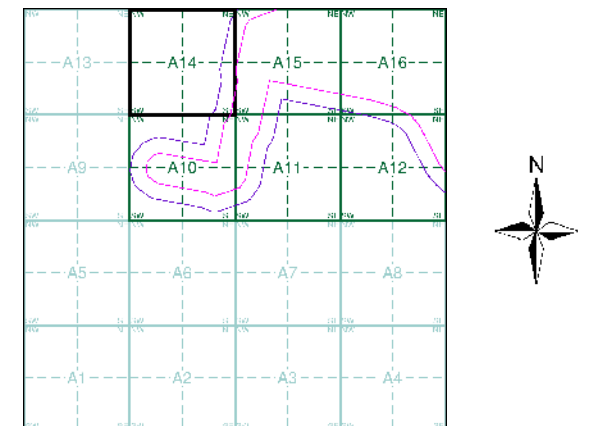

## Order Details

Order Number:	218629364_1_1
Customer Ref:	60559231/Teesside Clean Gas
National Grid Reference:	448040, 522520
Slice:	A
Site Area (Ha):	1304.99
Search Buffer (m):	100

## Site Details

Teesside Clean Gas Project 1 of 2

**Landmark**<sup>®</sup>  
INFORMATION GROUP

Tel: 0844 844 9952  
Fax: 0844 844 9951  
Web: [www.envirocheck.co.uk](http://www.envirocheck.co.uk)



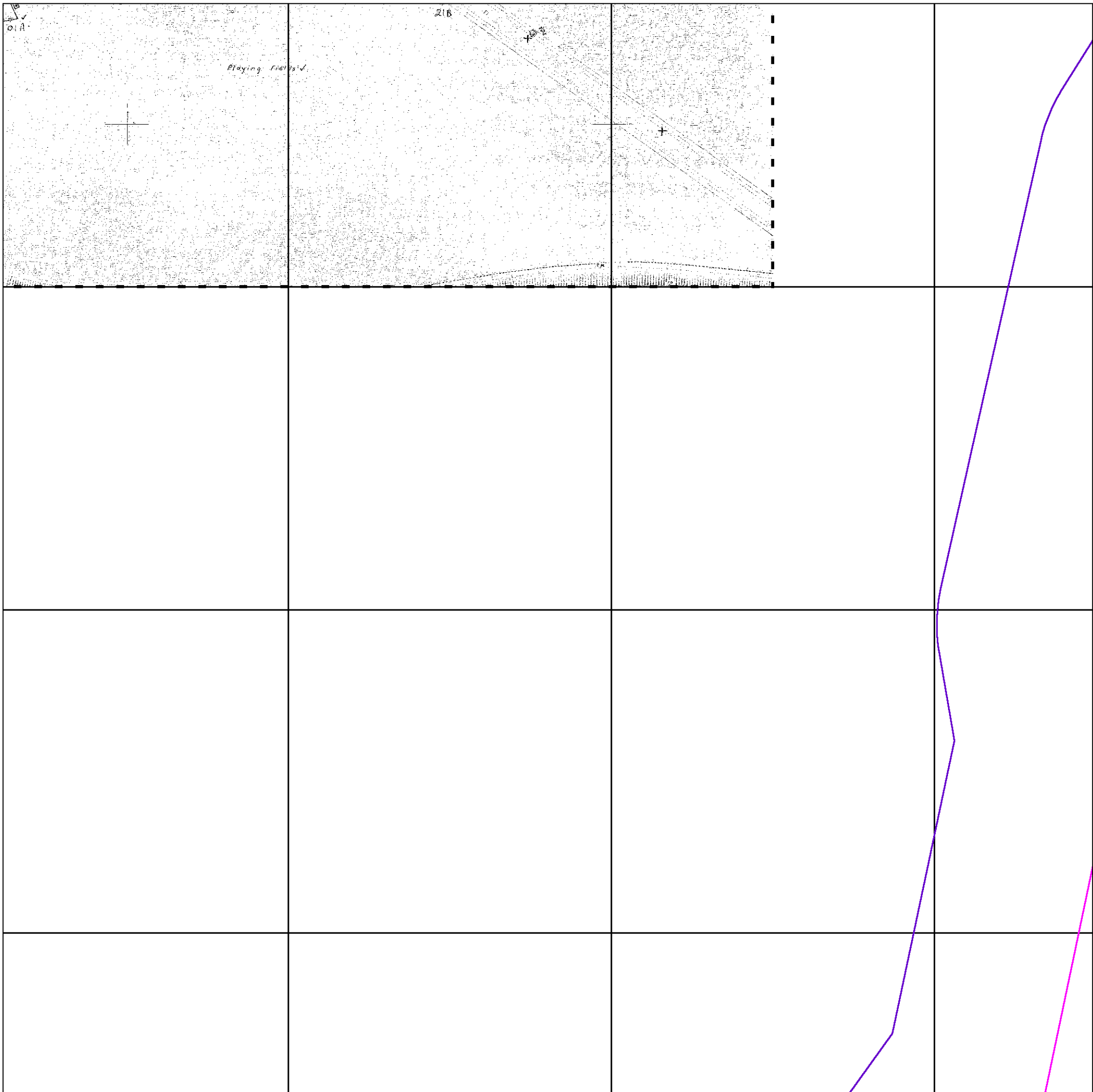

© Crown copyright and Landmark Information Group Limited 2019. All Rights Reserved.



Supply of Unpublished Survey Information

Published 1973

Source map scale - 1:1,250

SUSI maps (Supply of Unpublished Survey Information) were produced between 1972 and 1977, mainly for internal use at Ordnance Survey. These were more of a 'work-in-progress' plan as they showed updates of individual areas on a map. These maps were unpublished, and they do not represent a single moment in time. They were produced at both 1:2,500 and 1:1,250 scales.

Map Name(s) and Date(s)

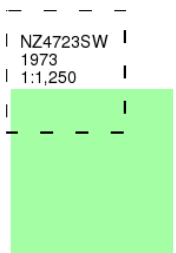

Historical Map - Segment A14

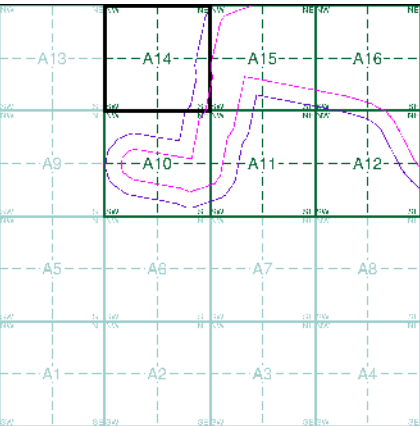

Order Details

Order Number: 218629364\_1\_1  
Customer Ref: 60559231/Teesside Clean Gas  
National Grid Reference: 448040, 522520  
Slice: A  
Site Area (Ha): 1304.99  
Search Buffer (m): 100

Site Details

Teesside Clean Gas Project 1 of 2



Tel: 0844 844 9952  
Fax: 0844 844 9951  
Web: www.envirocheck.co.uk





## Additional SIMs

Published 1984 - 1988

Source map scale - 1:1,250

The SIM cards (Ordnance Survey's 'Survey of Information on Microfilm') are further, minor editions of mapping which were produced and published in between the main editions as an area was updated. They date from 1947 to 1994, and contain detailed information on buildings, roads and land-use. These maps were produced at both 1:2,500 and 1:1,250 scales.

## Map Name(s) and Date(s)

NZ4723SW 1988 1:1,250	NZ4723SE 1986 1:1,250
NZ4722NW 1984 1:1,250	NZ4722NE 1984 1:1,250

## Historical Map - Segment A14

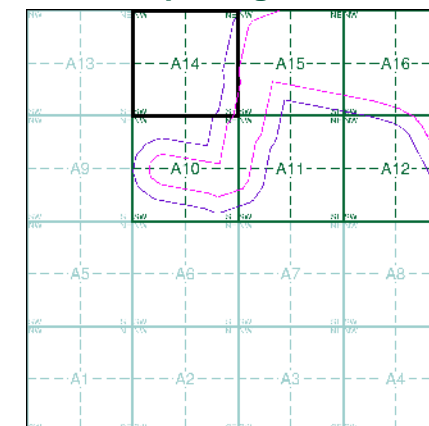

## Order Details

Order Number: 218629364\_1\_1  
Customer Ref: 60559231/Teesside Clean Gas  
National Grid Reference: 448040, 522520  
Slice: A  
Site Area (Ha): 1304.99  
Search Buffer (m): 100

## Site Details

Teesside Clean Gas Project 1 of 2



Tel: 0844 844 9952  
Fax: 0844 844 9951  
Web: www.envirocheck.co.uk







## Ordnance Survey Plan

Published 1986 - 1987

Source map scale - 1:1,250

The historical maps shown were reproduced from maps predominantly held at the scale adopted for England, Wales and Scotland in the 1840's. In 1854 the 1:2,500 scale was adopted for mapping urban areas and by 1896 it covered the whole of what were considered to be the cultivated parts of Great Britain. The published date given below is often some years later than the surveyed date. Before 1938, all OS maps were based on the Cassini Projection, with independent surveys of a single county or group of counties, giving rise to significant inaccuracies in outlying areas.

## Map Name(s) and Date(s)

NZ4722NW 1986 1:1,250	NZ4722NE 1987 1:1,250
-----------------------------	-----------------------------

## Historical Map - Segment A14

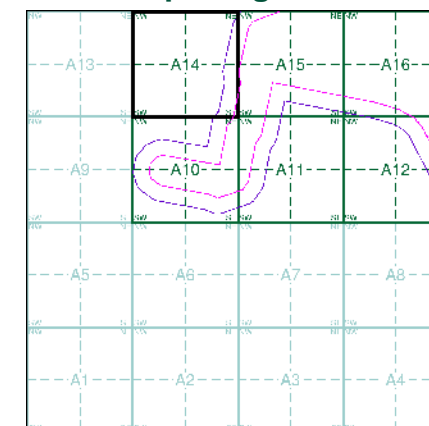

## Order Details

Order Number: 218629364\_1\_1  
Customer Ref: 60559231/Teesside Clean Gas  
National Grid Reference: 448040, 522520  
Slice: A  
Site Area (Ha): 1304.99  
Search Buffer (m): 100

## Site Details

Teesside Clean Gas Project 1 of 2

**Landmark**  
INFORMATION GROUP

Tel: 0844 844 9952  
Fax: 0844 844 9951  
Web: [www.envirocheck.co.uk](http://www.envirocheck.co.uk)





### Additional SIMs

Published 1988 - 1992

Source map scale - 1:1,250

The SIM cards (Ordnance Survey's 'Survey of Information on Microfilm') are further, minor editions of mapping which were produced and published in between the main editions as an area was updated. They date from 1947 to 1994, and contain detailed information on buildings, roads and land-use. These maps were produced at both 1:2,500 and 1:1,250 scales.

### Map Name(s) and Date(s)

NZ4723SW	NZ4723SE
1992	1988
1:1,250	1:1,250

### Historical Map - Segment A14

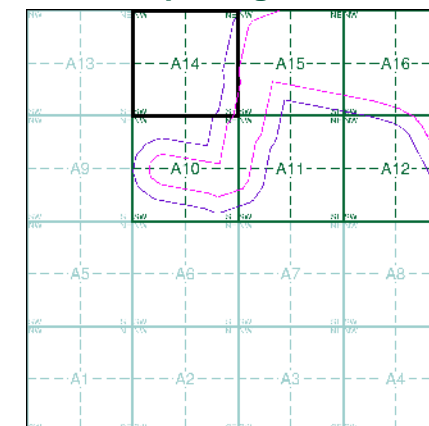

### Order Details

Order Number: 218629364\_1\_1  
Customer Ref: 60559231/Teesside Clean Gas  
National Grid Reference: 448040, 522520  
Slice: A  
Site Area (Ha): 1304.99  
Search Buffer (m): 100

### Site Details

Teesside Clean Gas Project 1 of 2

**Landmark**  
INFORMATION GROUP

Tel: 0844 844 9952  
Fax: 0844 844 9951  
Web: [www.envirocheck.co.uk](http://www.envirocheck.co.uk)

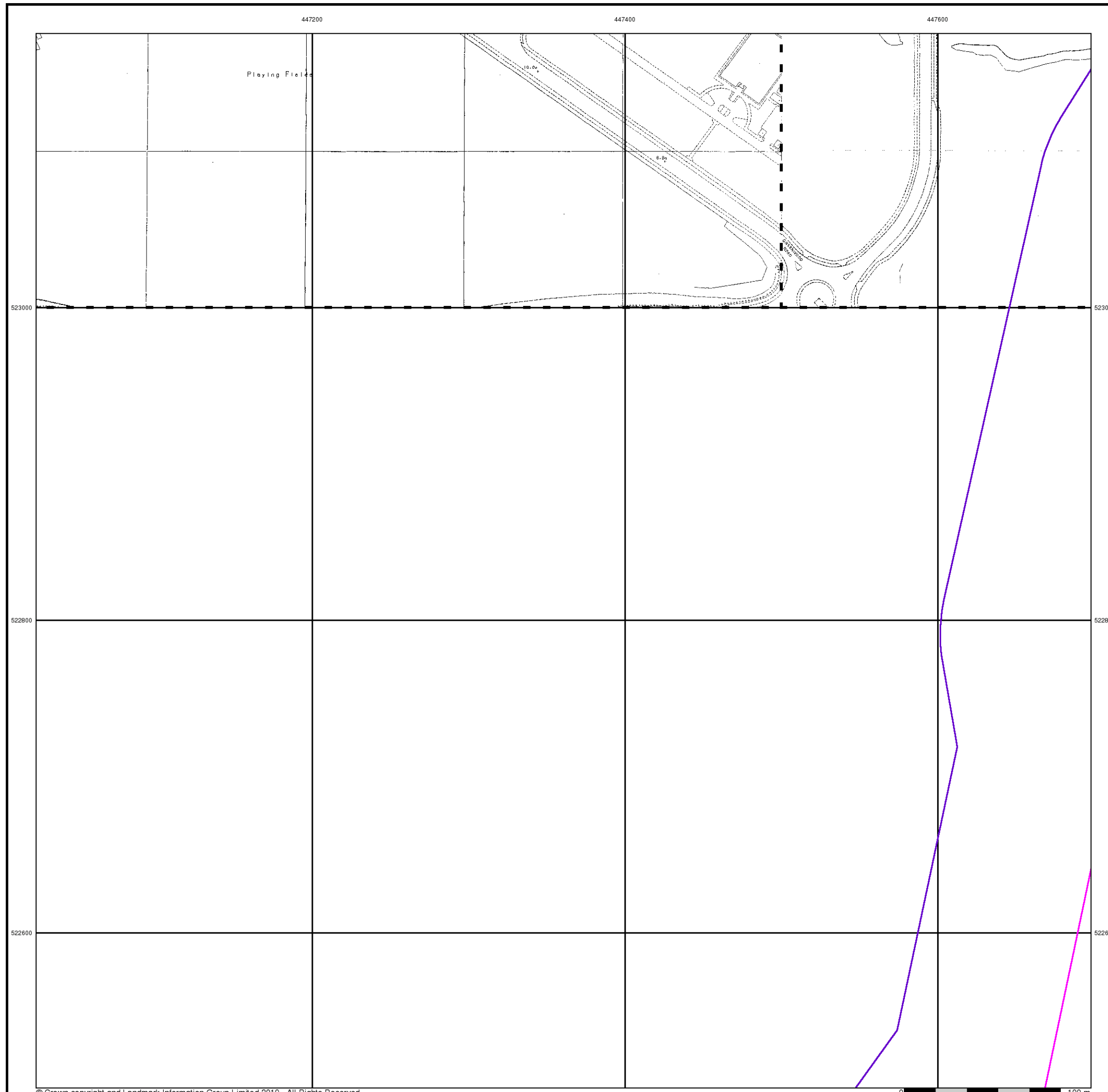





## Large-Scale National Grid Data

Published 1992

Source map scale - 1:1,250

'Large Scale National Grid Data' superseded SIM cards (Ordnance Survey's 'Survey of Information on Microfilm') in 1992, and continued to be produced until 1999. These maps were the fore-runners of digital mapping and so provide detailed information on houses and roads, but tend to show less topographic features such as vegetation. These maps were produced at both 1:2,500 and 1:1,250 scales.

### Map Name(s) and Date(s)

NZ4723SW 1992 1:1,250	NZ4723SE 1992 1:1,250
NZ4722NW 1992 1:1,250	NZ4722NE 1992 1:1,250

### Historical Map - Segment A14

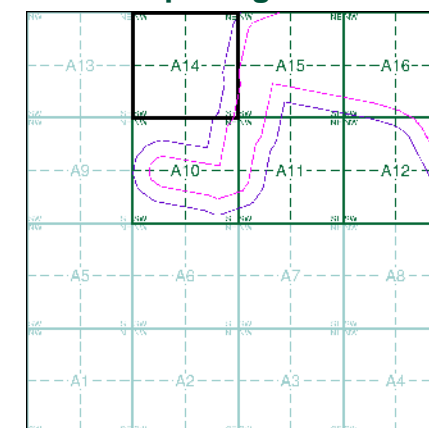

### Order Details

Order Number: 218629364\_1\_1  
Customer Ref: 60559231/Teesside Clean Gas  
National Grid Reference: 448040, 522520  
Slice: A  
Site Area (Ha): 1304.99  
Search Buffer (m): 100

### Site Details

Teesside Clean Gas Project 1 of 2



Tel: 0844 844 9952  
Fax: 0844 844 9951  
Web: www.envirocheck.co.uk





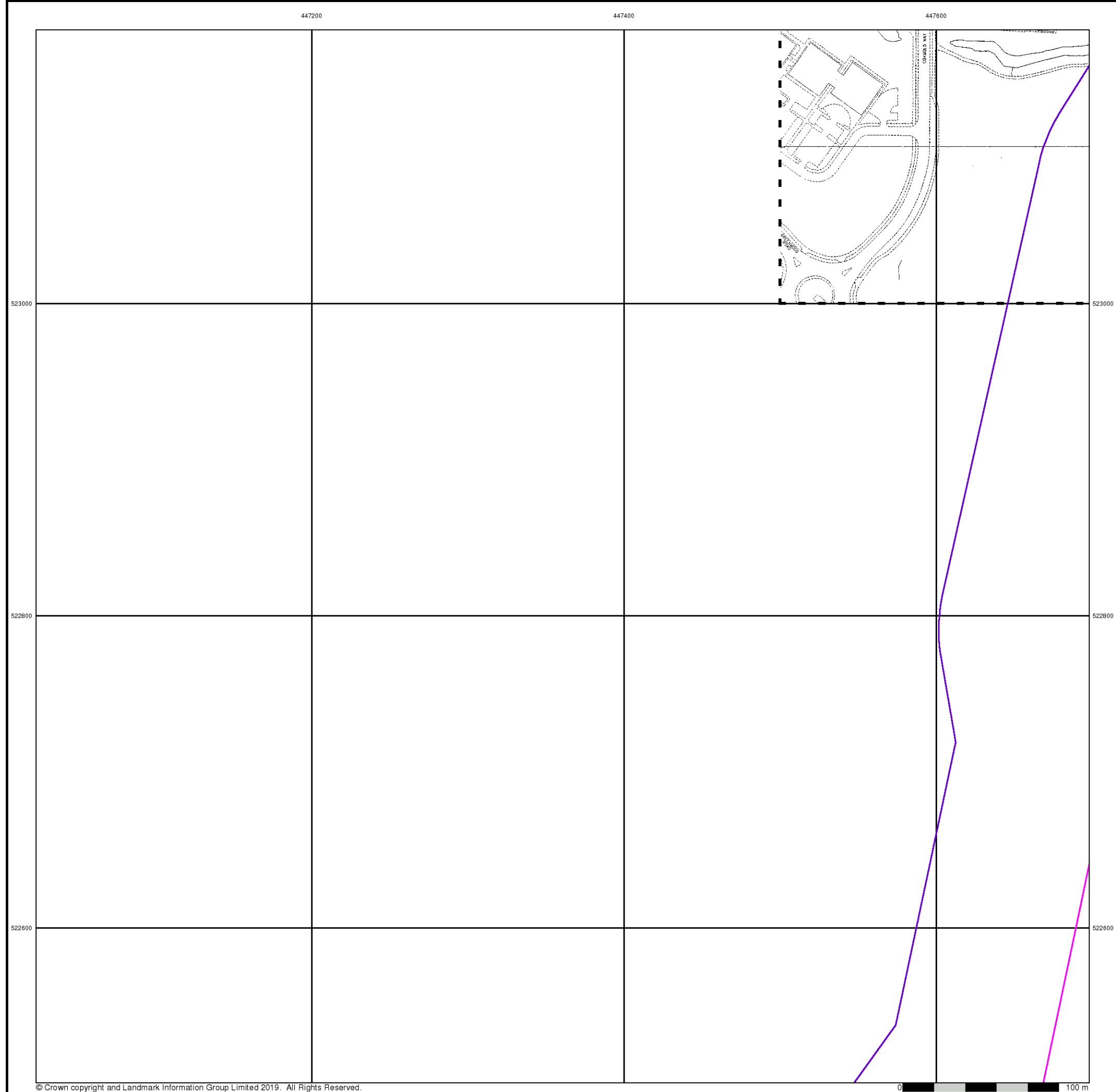

**Additional SIMs**  
**Published 1992**  
**Source map scale - 1:1,250**

The SIM cards (Ordnance Survey's 'Survey of Information on Microfilm') are further, minor editions of mapping which were produced and published in between the main editions as an area was updated. They date from 1947 to 1994, and contain detailed information on buildings, roads and land-use. These maps were produced at both 1:2,500 and 1:1,250 scales.

**Map Name(s) and Date(s)**

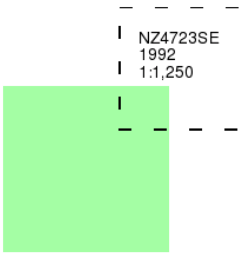

**Historical Map - Segment A14**

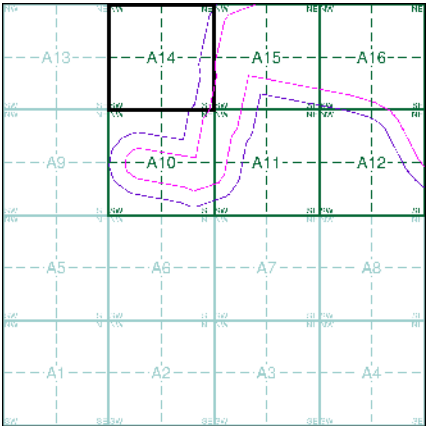

**Order Details**

Order Number: 218629364\_1\_1  
Customer Ref: 60559231/Teesside Clean Gas  
National Grid Reference: 448040, 522520  
Slice: A  
Site Area (Ha): 1304.99  
Search Buffer (m): 100

**Site Details**

Teesside Clean Gas Project 1 of 2



Tel: 0844 844 9952  
Fax: 0844 844 9951  
Web: [www.envirocheck.co.uk](http://www.envirocheck.co.uk)





## Large-Scale National Grid Data

Published 1994

Source map scale - 1:1,250

'Large Scale National Grid Data' superseded SIM cards (Ordnance Survey's 'Survey of Information on Microfilm') in 1992, and continued to be produced until 1999. These maps were the fore-runners of digital mapping and so provide detailed information on houses and roads, but tend to show less topographic features such as vegetation. These maps were produced at both 1:2,500 and 1:1,250 scales.

### Map Name(s) and Date(s)

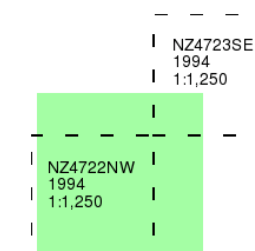

### Historical Map - Segment A14

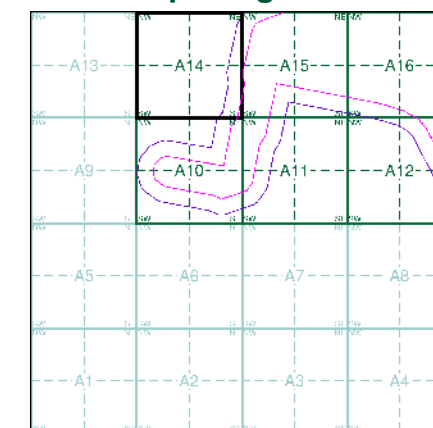

### Order Details

Order Number: 218629364\_1\_1  
Customer Ref: 60559231/Teesside Clean Gas  
National Grid Reference: 448040, 522520  
Slice: A  
Site Area (Ha): 1304.99  
Search Buffer (m): 100

### Site Details

Teesside Clean Gas Project 1 of 2



Tel: 0844 844 9952  
Fax: 0844 844 9951  
Web: www.envirocheck.co.uk



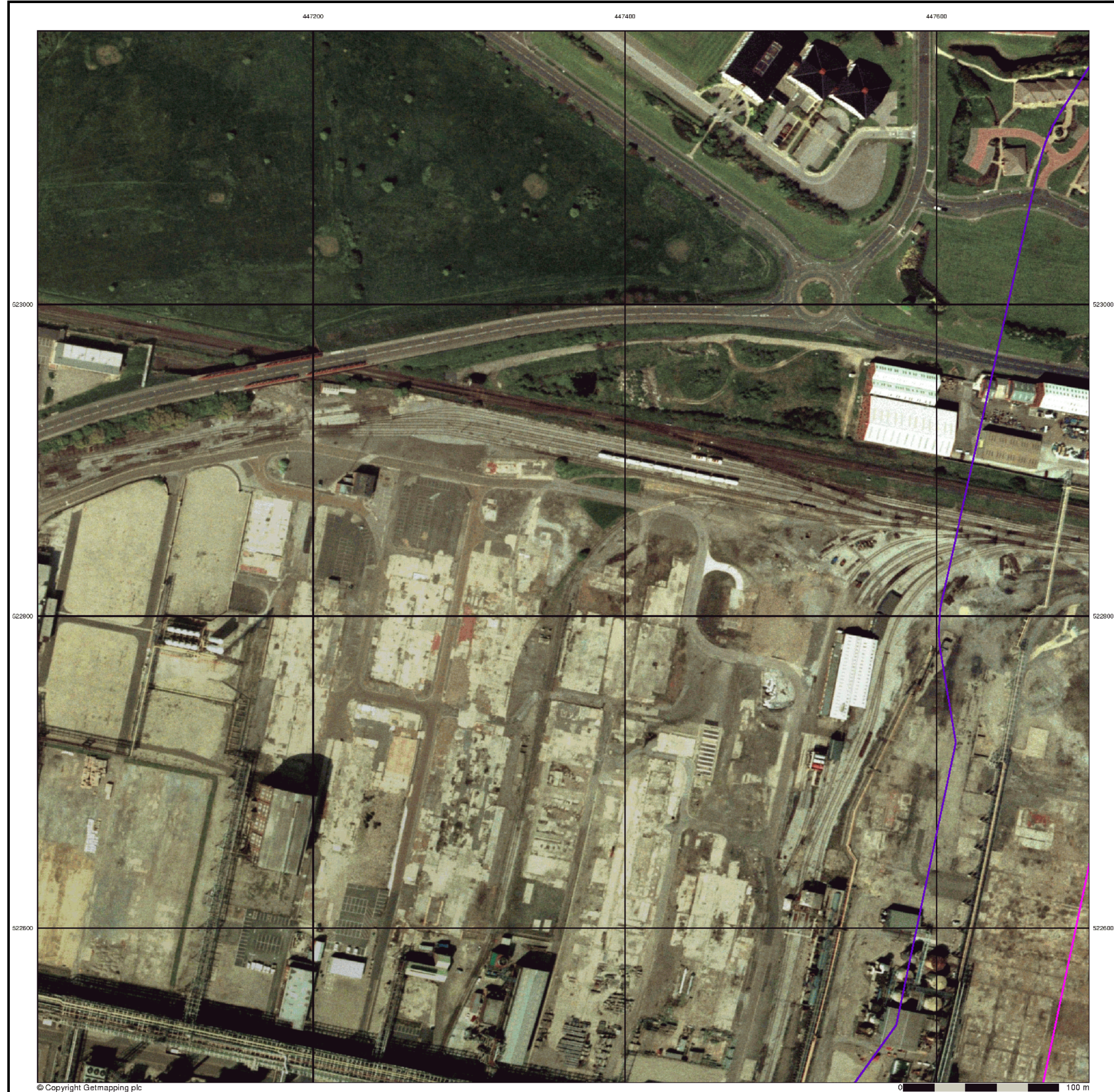

© Copyright Getmapping plc

0 100 m



## Historical Aerial Photography

Published 2000

This aerial photography was produced by Getmapping, these vertical aerial photographs provide a seamless, full colour survey of the whole of Great Britain

### Historical Aerial Photography - Segment A14

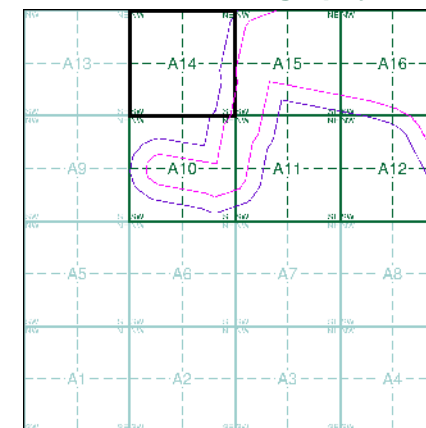

### Order Details

Order Number: 218629364\_1\_1  
Customer Ref: 60559231/Teesside Clean Gas  
National Grid Reference: 448040, 522520  
Slice: A  
Site Area (Ha): 1304.99  
Search Buffer (m): 100

### Site Details

Teesside Clean Gas Project 1 of 2



Tel: 0844 844 9952  
Fax: 0844 844 9951  
Web: [www.envirocheck.co.uk](http://www.envirocheck.co.uk)



# Historical Mapping Legends

## Ordnance Survey County Series and Ordnance Survey Plan 1:2,500



## Ordnance Survey Plan, Additional SIMs and Supply of Unpublished Survey Information 1:2,500 and 1:1,250



## Large-Scale National Grid Data 1:2,500 and 1:1,250



## Historical Mapping & Photography included:

Mapping Type	Scale	Date	Pg
Durham	1:2,500	1857	2
Durham	1:2,500	1897 - 1898	3
Durham	1:2,500	1915 - 1916	4
Durham	1:2,500	1939	5
Ordnance Survey Plan	1:1,250	1951 - 1952	6
Ordnance Survey Plan	1:2,500	1952 - 1953	7
Ordnance Survey Plan	1:1,250	1962 - 1972	8
Ordnance Survey Plan	1:2,500	1964 - 1969	9
Ordnance Survey Plan	1:1,250	1973 - 1978	10
Supply of Unpublished Survey Information	1:1,250	1973	11
Supply of Unpublished Survey Information	1:1,250	1975	12
Supply of Unpublished Survey Information	1:1,250	1975	13
Additional SIMs	1:1,250	1984 - 1986	14
Ordnance Survey Plan	1:1,250	1987	15
Additional SIMs	1:1,250	1988	16
Large-Scale National Grid Data	1:1,250	1992	17
Additional SIMs	1:1,250	1992	18
Large-Scale National Grid Data	1:1,250	1994	19
Historical Aerial Photography	1:2,500	2000	20

## Historical Map - Segment A15

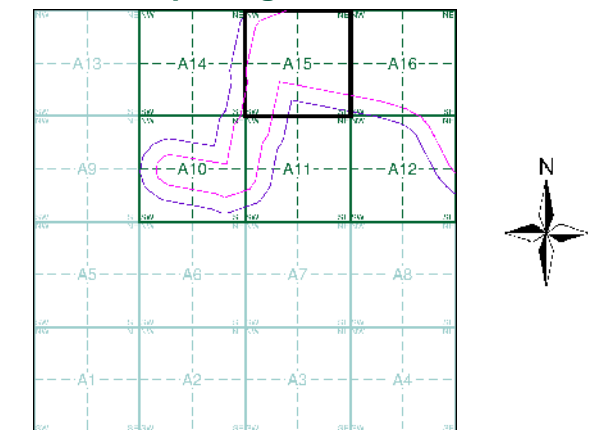

## Order Details

Order Number: 218629364\_1\_1  
Customer Ref: 60559231/Teesside Clean Gas  
National Grid Reference: 448040, 522520  
Slice: A  
Site Area (Ha): 1304.99  
Search Buffer (m): 100

## Site Details

Teesside Clean Gas Project 1 of 2



Tel: 0844 844 9952  
Fax: 0844 844 9951  
Web: www.envirocheck.co.uk





Durham

Published 1857

Source map scale - 1:2,500

The historical maps shown were reproduced from maps predominantly held at the scale adopted for England, Wales and Scotland in the 1840's. In 1854 the 1:2,500 scale was adopted for mapping urban areas and by 1896 it covered the whole of what were considered to be the cultivated parts of Great Britain. The published date given below is often some years later than the surveyed date. Before 1938, all OS maps were based on the Cassini Projection, with independent surveys of a single county or group of counties, giving rise to significant inaccuracies in outlying areas.

### Map Name(s) and Date(s)

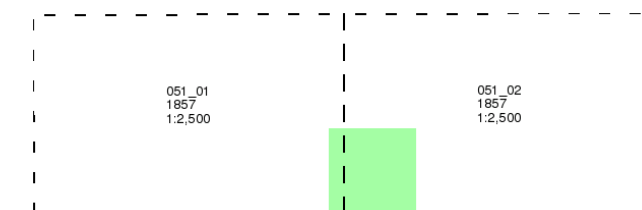

### Historical Map - Segment A15

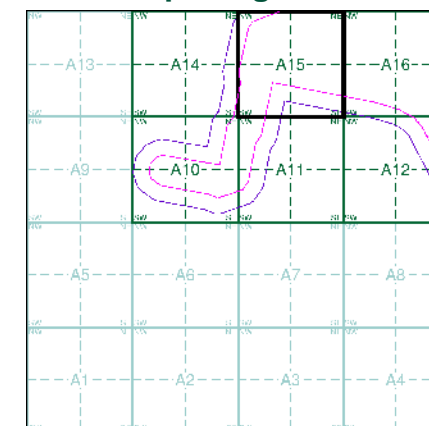

### Order Details

Order Number: 218629364\_1\_1  
Customer Ref: 60559231/Teesside Clean Gas  
National Grid Reference: 448040, 522520  
Slice: A  
Site Area (Ha): 1304.99  
Search Buffer (m): 100

### Site Details

Teesside Clean Gas Project 1 of 2



Tel: 0844 844 9952  
Fax: 0844 844 9951  
Web: [www.envirocheck.co.uk](http://www.envirocheck.co.uk)

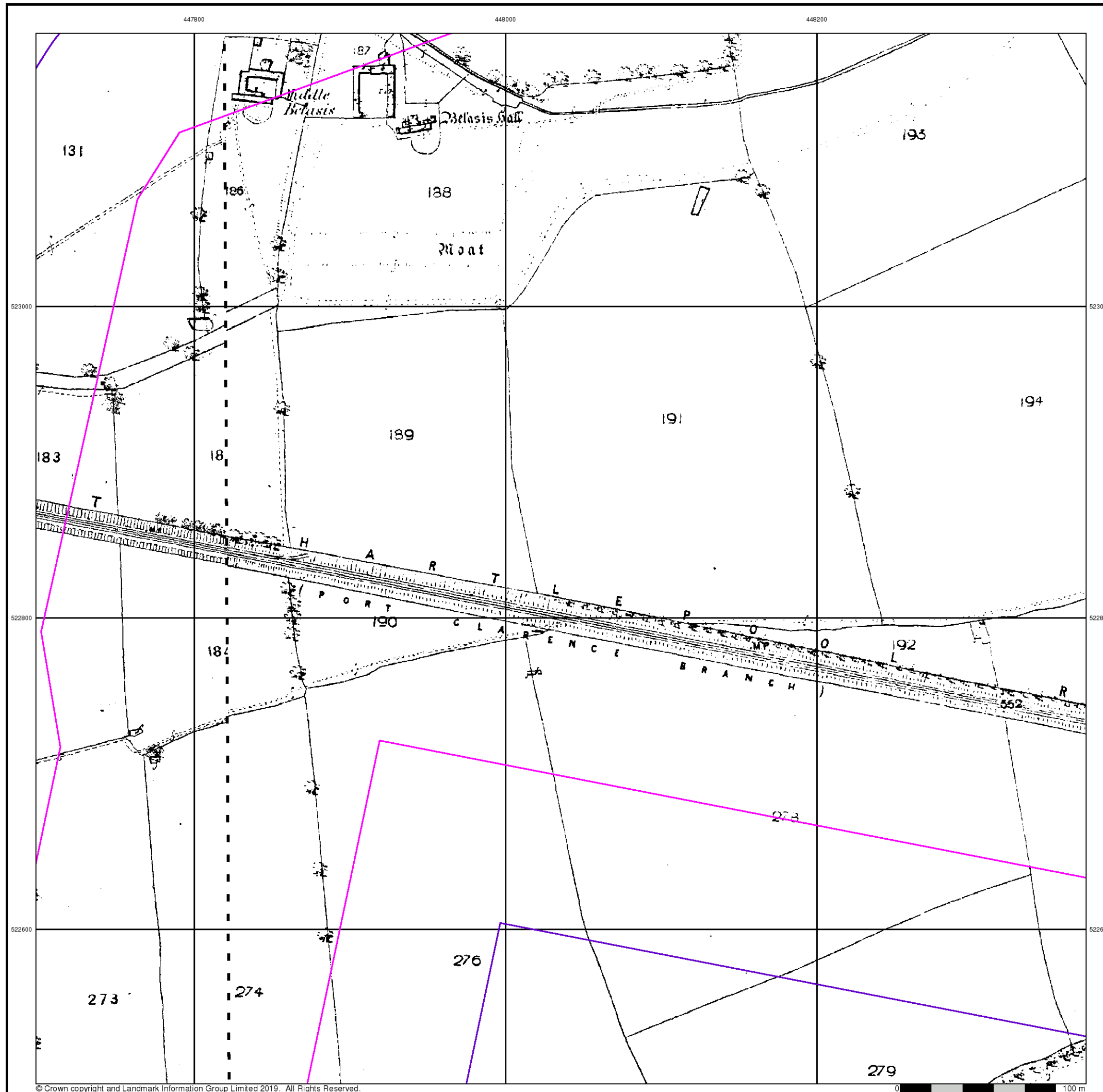



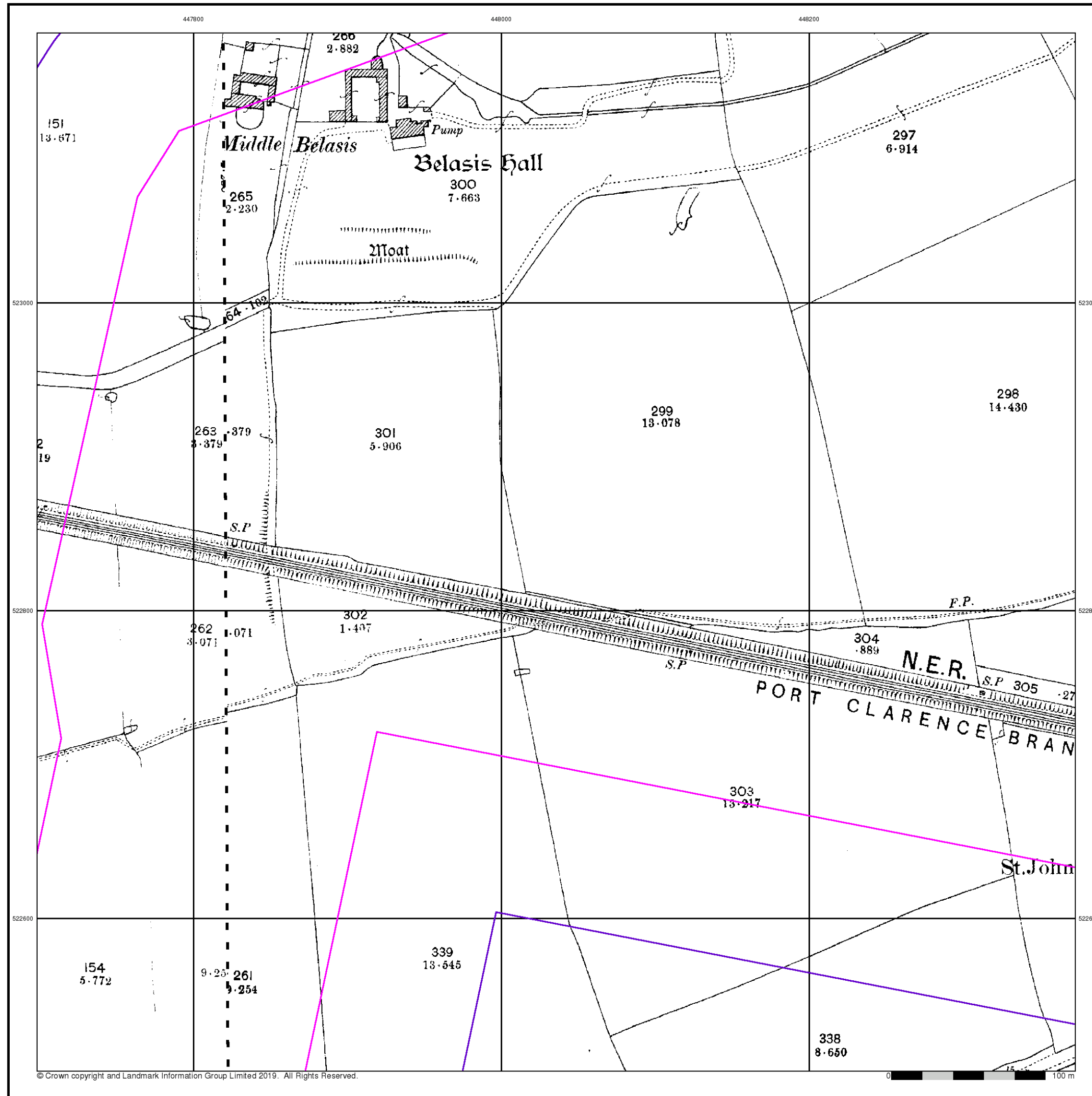

## Durham

Published 1897 - 1898

Source map scale - 1:2,500

The historical maps shown were reproduced from maps predominantly held at the scale adopted for England, Wales and Scotland in the 1840's. In 1854 the 1:2,500 scale was adopted for mapping urban areas and by 1896 it covered the whole of what were considered to be the cultivated parts of Great Britain. The published date given below is often some years later than the surveyed date. Before 1938, all OS maps were based on the Cassini Projection, with independent surveys of a single county or group of counties, giving rise to significant inaccuracies in outlying areas.

## Map Name(s) and Date(s)

051_01 1897 1:2,500	051_02 1898 1:2,500
---------------------------	---------------------------

## Historical Map - Segment A15

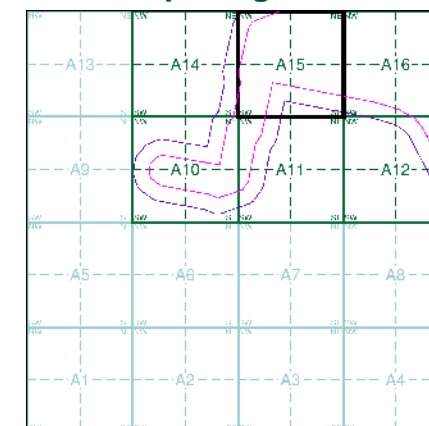

## Order Details

Order Number: 218629364\_1\_1  
Customer Ref: 60559231/Teesside Clean Gas  
National Grid Reference: 448040, 522520  
Slice: A  
Site Area (Ha): 1304.99  
Search Buffer (m): 100

## Site Details

Teesside Clean Gas Project 1 of 2



Tel: 0844 844 9952  
Fax: 0844 844 9951  
Web: [www.envirocheck.co.uk](http://www.envirocheck.co.uk)





## Durham

Published 1915 - 1916

Source map scale - 1:2,500

The historical maps shown were reproduced from maps predominantly held at the scale adopted for England, Wales and Scotland in the 1840's. In 1854 the 1:2,500 scale was adopted for mapping urban areas and by 1896 it covered the whole of what were considered to be the cultivated parts of Great Britain. The published date given below is often some years later than the surveyed date. Before 1938, all OS maps were based on the Cassini Projection, with independent surveys of a single county or group of counties, giving rise to significant inaccuracies in outlying areas.

### Map Name(s) and Date(s)

051_01 1915 1:2,500	051_02 1915 1:2,500
---------------------------	---------------------------

### Historical Map - Segment A15

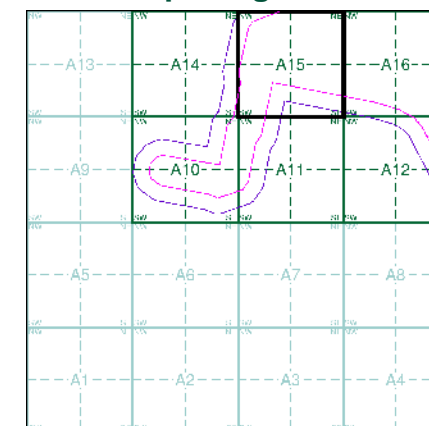

### Order Details

Order Number: 218629364\_1\_1  
Customer Ref: 60559231/Teesside Clean Gas  
National Grid Reference: 448040, 522520  
Slice: A  
Site Area (Ha): 1304.99  
Search Buffer (m): 100

### Site Details

Teesside Clean Gas Project 1 of 2



Tel: 0844 844 9952  
Fax: 0844 844 9951  
Web: www.envirocheck.co.uk

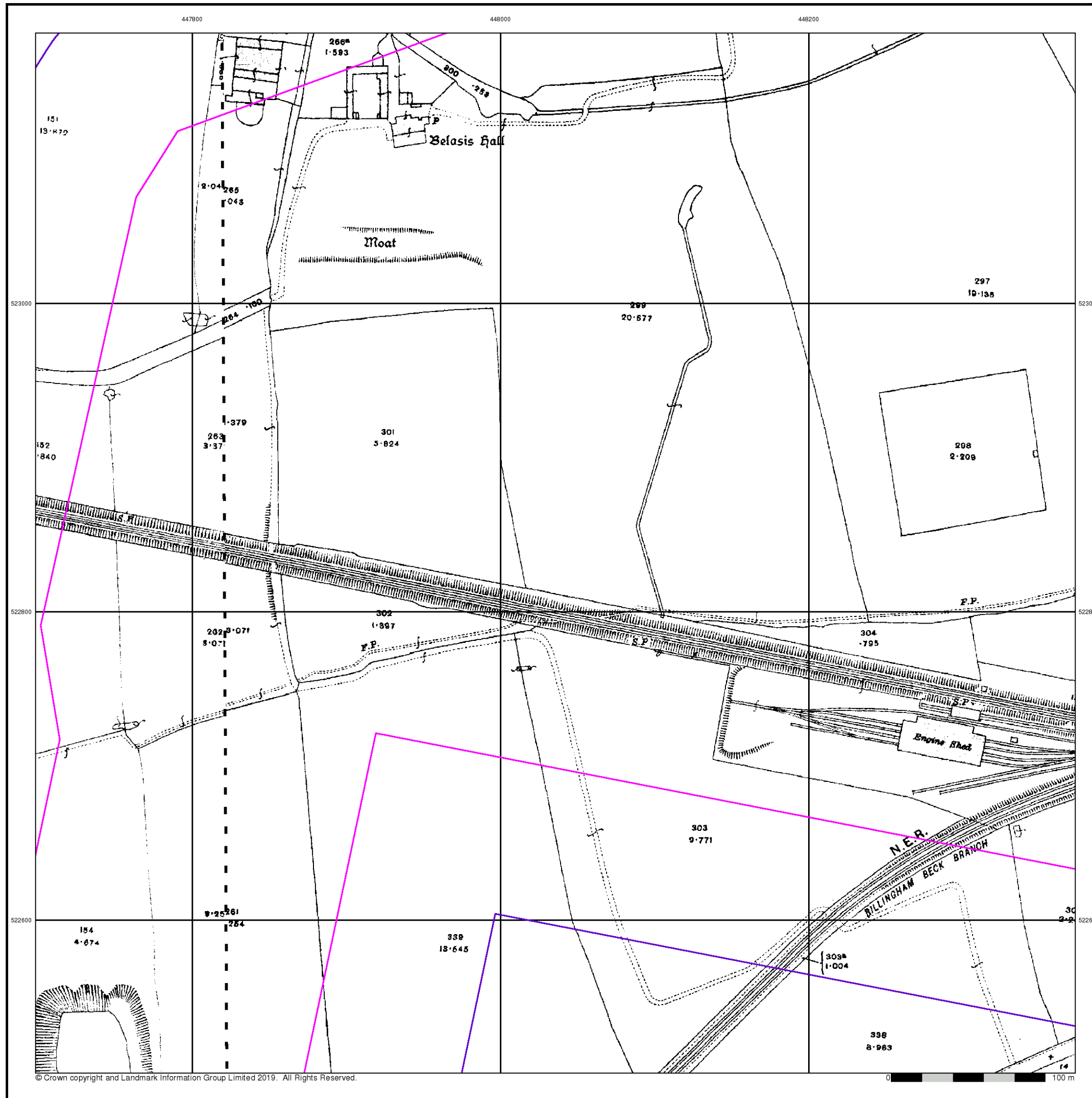





Durham

Published 1939

Source map scale - 1:2,500

The historical maps shown were reproduced from maps predominantly held at the scale adopted for England, Wales and Scotland in the 1840's. In 1854 the 1:2,500 scale was adopted for mapping urban areas and by 1896 it covered the whole of what were considered to be the cultivated parts of Great Britain. The published date given below is often some years later than the surveyed date. Before 1938, all OS maps were based on the Cassini Projection, with independent surveys of a single county or group of counties, giving rise to significant inaccuracies in outlying areas.

Map Name(s) and Date(s)

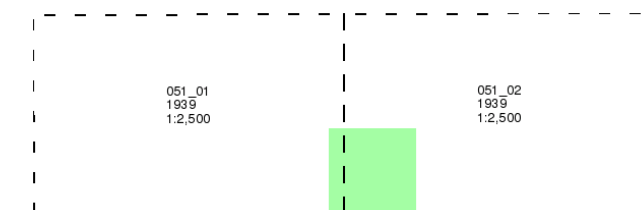

Historical Map - Segment A15

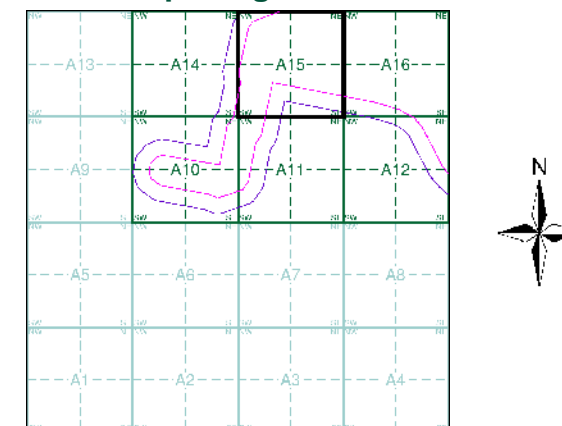

### Order Details

Order Number: 218629364\_1\_1  
Customer Ref: 60559231/Teesside Clean Gas  
National Grid Reference: 448040, 522520  
Slice: A  
Site Area (Ha): 1304.99  
Search Buffer (m): 100

### Site Details

Teesside Clean Gas Project 1 of 2

**Landmark**  
INFORMATION GROUP

Tel: 0844 844 9952  
Fax: 0844 844 9951  
Web: [www.envirocheck.co.uk](http://www.envirocheck.co.uk)

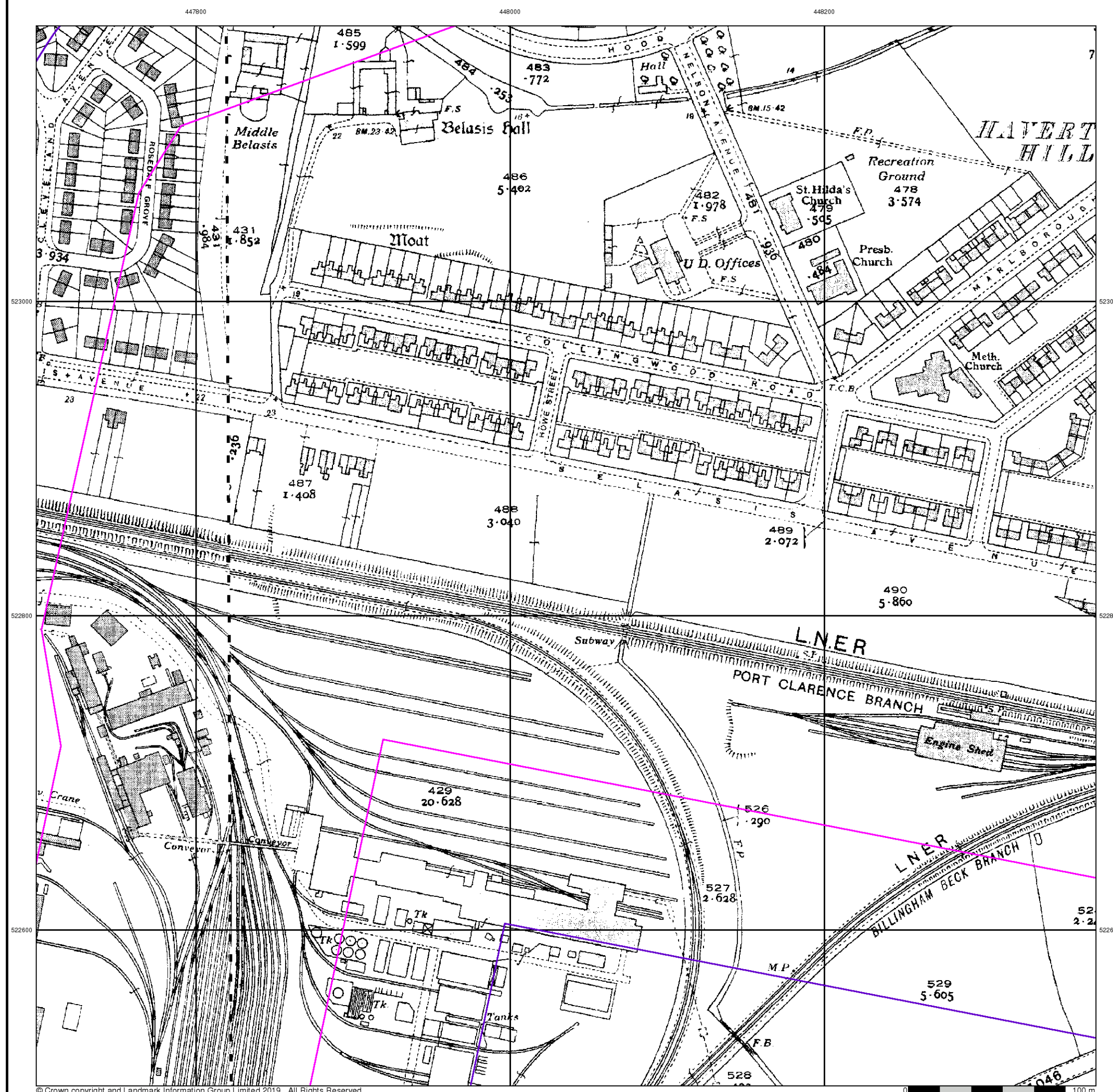





## Ordnance Survey Plan

Published 1951 - 1952

Source map scale - 1:1,250

The historical maps shown were reproduced from maps predominantly held at the scale adopted for England, Wales and Scotland in the 1840's. In 1854 the 1:2,500 scale was adopted for mapping urban areas and by 1896 it covered the whole of what were considered to be the cultivated parts of Great Britain. The published date given below is often some years later than the surveyed date. Before 1938, all OS maps were based on the Cassini Projection, with independent surveys of a single county or group of counties, giving rise to significant inaccuracies in outlying areas.

### Map Name(s) and Date(s)

NZ4723SE	NZ4823SW
1951	1951
1:1,250	1:1,250
NZ4722NE	NZ4822NW
1952	1952
1:1,250	1:1,250

### Historical Map - Segment A15

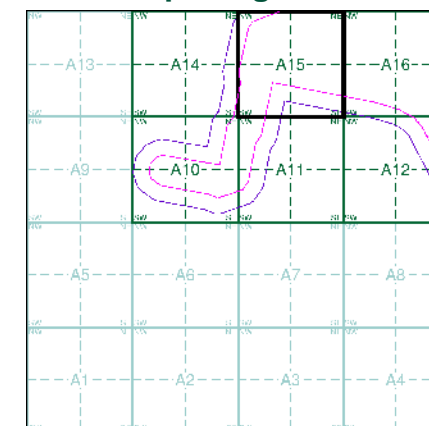

### Order Details

Order Number: 218629364\_1\_1  
Customer Ref: 60559231/Teesside Clean Gas  
National Grid Reference: 448040, 522520  
Slice: A  
Site Area (Ha): 1304.99  
Search Buffer (m): 100

### Site Details

Teesside Clean Gas Project 1 of 2

**Landmark**  
INFORMATION GROUP

Tel: 0844 844 9952  
Fax: 0844 844 9951  
Web: [www.envirocheck.co.uk](http://www.envirocheck.co.uk)

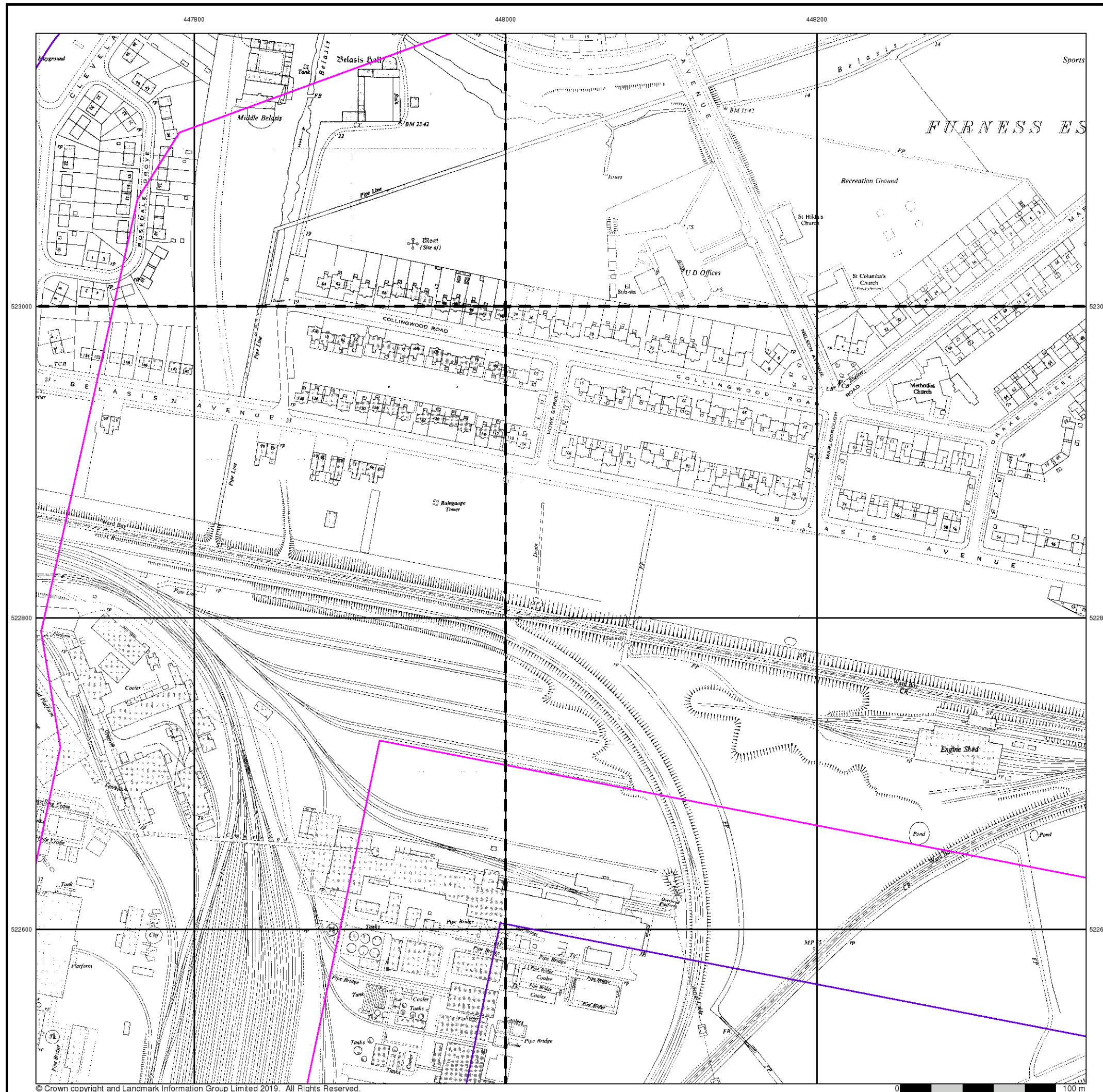





## Ordnance Survey Plan

Published 1952 - 1953

Source map scale - 1:2,500

The historical maps shown were reproduced from maps predominantly held at the scale adopted for England, Wales and Scotland in the 1840's. In 1854 the 1:2,500 scale was adopted for mapping urban areas and by 1896 it covered the whole of what were considered to be the cultivated parts of Great Britain. The published date given below is often some years later than the surveyed date. Before 1938, all OS maps were based on the Cassini Projection, with independent surveys of a single county or group of counties, giving rise to significant inaccuracies in outlying areas.

### Map Name(s) and Date(s)

NZ4723 1952 12,500	NZ4823 1952 12,500
NZ4722 1953 12,500	NZ4822 1953 12,500

### Historical Map - Segment A15

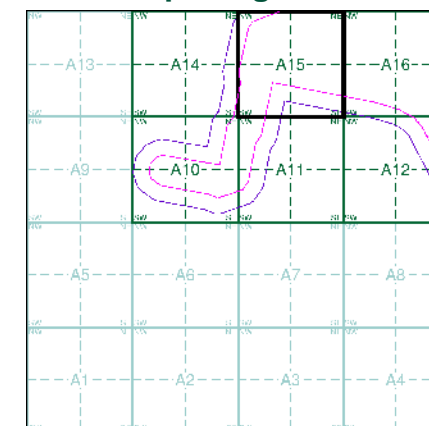

### Order Details

Order Number: 218629364\_1\_1  
Customer Ref: 60559231/Teesside Clean Gas  
National Grid Reference: 448040, 522520  
Slice: A  
Site Area (Ha): 1304.99  
Search Buffer (m): 100

### Site Details

Teesside Clean Gas Project 1 of 2

**Landmark**  
INFORMATION GROUP

Tel: 0844 844 9952  
Fax: 0844 844 9951  
Web: [www.envirocheck.co.uk](http://www.envirocheck.co.uk)

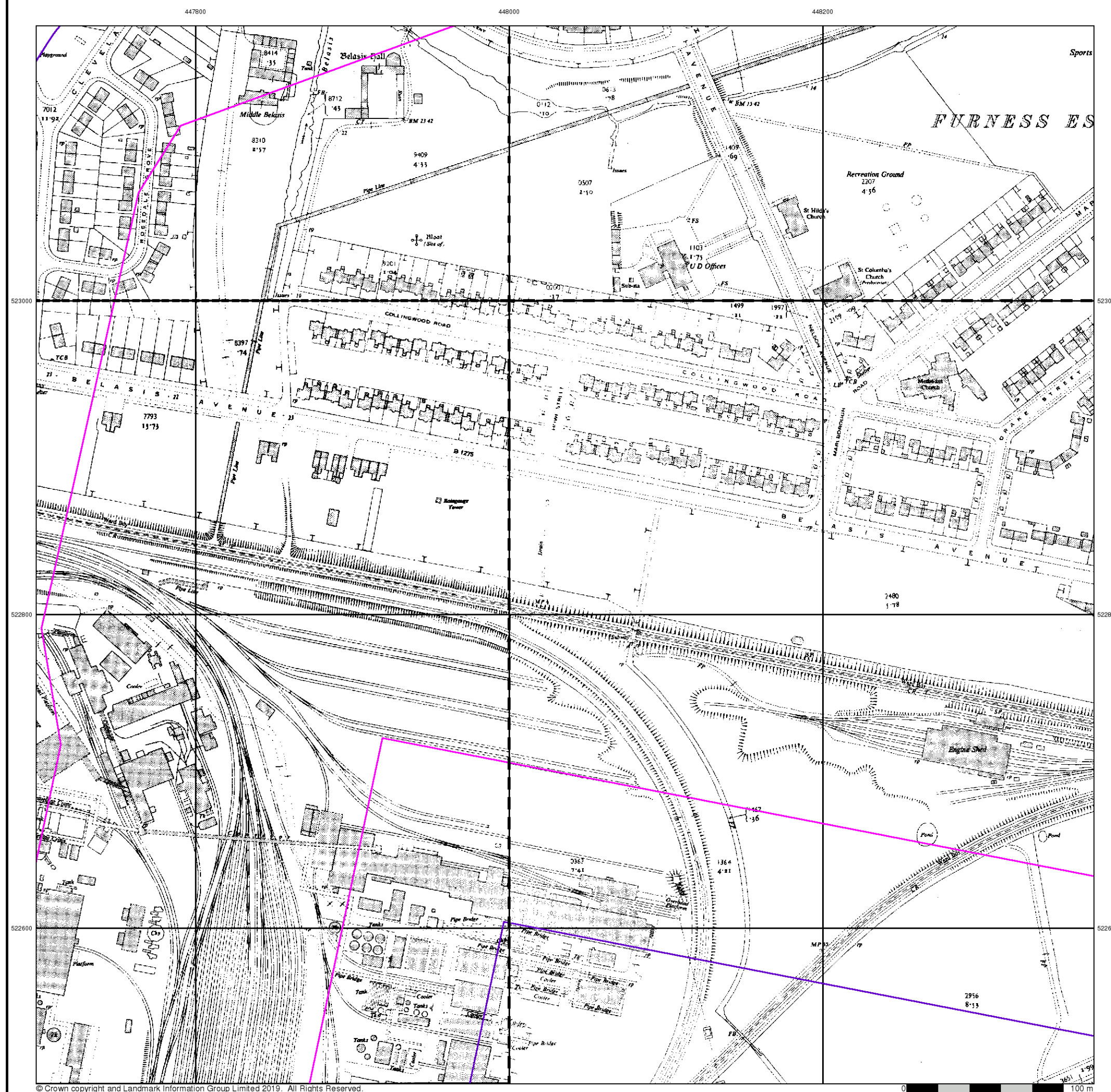





## Ordnance Survey Plan

Published 1962 - 1972

Source map scale - 1:1,250

The historical maps shown were reproduced from maps predominantly held at the scale adopted for England, Wales and Scotland in the 1840's. In 1854 the 1:2,500 scale was adopted for mapping urban areas and by 1896 it covered the whole of what were considered to be the cultivated parts of Great Britain. The published date given below is often some years later than the surveyed date. Before 1938, all OS maps were based on the Cassini Projection, with independent surveys of a single county or group of counties, giving rise to significant inaccuracies in outlying areas.

### Map Name(s) and Date(s)

NZ4723SE 1968 1:1,250	NZ4823SW 1972 1:1,250
NZ4722NE 1962 1:1,250	NZ4822NW 1962 1:1,250

### Historical Map - Segment A15

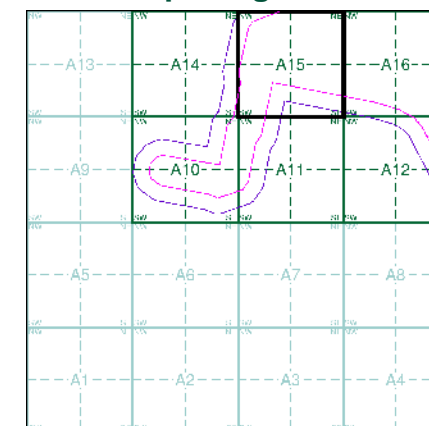

### Order Details

Order Number: 218629364\_1\_1  
Customer Ref: 60559231/Teesside Clean Gas  
National Grid Reference: 448040, 522520  
Slice: A  
Site Area (Ha): 1304.99  
Search Buffer (m): 100

### Site Details

Teesside Clean Gas Project 1 of 2

**Landmark**  
INFORMATION GROUP

Tel: 0844 844 9952  
Fax: 0844 844 9951  
Web: [www.envirocheck.co.uk](http://www.envirocheck.co.uk)

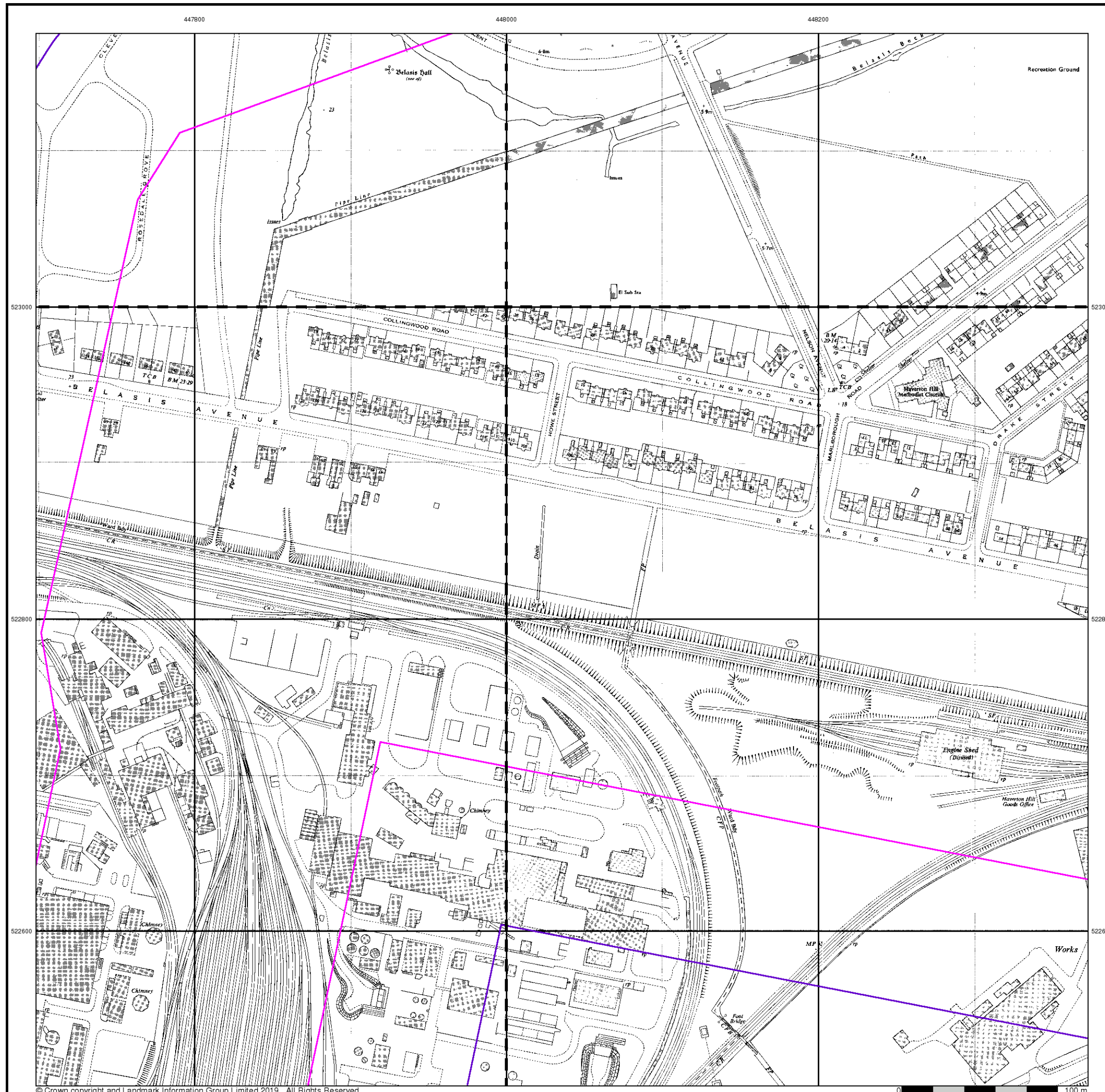





## Ordnance Survey Plan

Published 1964 - 1969

Source map scale - 1:2,500

The historical maps shown were reproduced from maps predominantly held at the scale adopted for England, Wales and Scotland in the 1840's. In 1854 the 1:2,500 scale was adopted for mapping urban areas and by 1896 it covered the whole of what were considered to be the cultivated parts of Great Britain. The published date given below is often some years later than the surveyed date. Before 1938, all OS maps were based on the Cassini Projection, with independent surveys of a single county or group of counties, giving rise to significant inaccuracies in outlying areas.

### Map Name(s) and Date(s)

NZ4723 1969 12,500	NZ4823 1968 12,500
NZ4722 1964 12,500	

### Historical Map - Segment A15

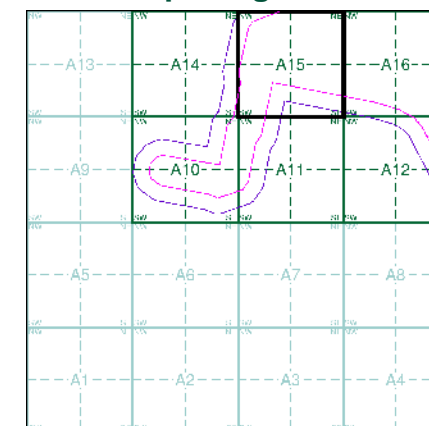

### Order Details

Order Number: 218629364\_1\_1  
Customer Ref: 60559231/Teesside Clean Gas  
National Grid Reference: 448040, 522520  
Slice: A  
Site Area (Ha): 1304.99  
Search Buffer (m): 100

### Site Details

Teesside Clean Gas Project 1 of 2



Tel: 0844 844 9952  
Fax: 0844 844 9951  
Web: www.envirocheck.co.uk





## Ordnance Survey Plan

Published 1973 - 1978

Source map scale - 1:1,250

The historical maps shown were reproduced from maps predominantly held at the scale adopted for England, Wales and Scotland in the 1840's. In 1854 the 1:2,500 scale was adopted for mapping urban areas and by 1896 it covered the whole of what were considered to be the cultivated parts of Great Britain. The published date given below is often some years later than the surveyed date. Before 1938, all OS maps were based on the Cassini Projection, with independent surveys of a single county or group of counties, giving rise to significant inaccuracies in outlying areas.

## Map Name(s) and Date(s)

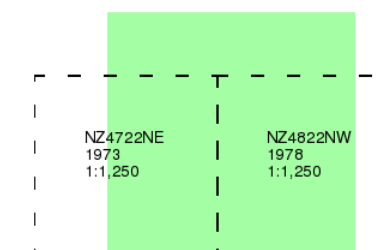

## Historical Map - Segment A15

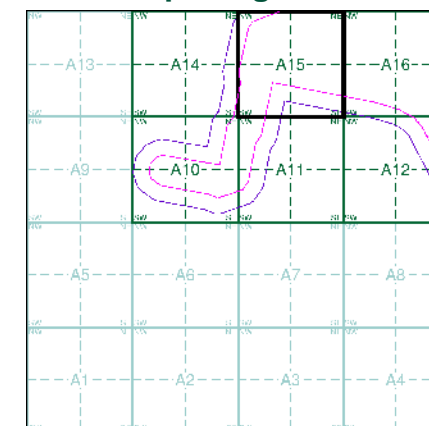

## Order Details

Order Number: 218629364\_1\_1  
Customer Ref: 60559231/Teesside Clean Gas  
National Grid Reference: 448040, 522520  
Slice: A  
Site Area (Ha): 1304.99  
Search Buffer (m): 100

## Site Details

Teesside Clean Gas Project 1 of 2



Tel: 0844 844 9952  
Fax: 0844 844 9951  
Web: www.envirocheck.co.uk







## Supply of Unpublished Survey Information

Published 1973

Source map scale - 1:1,250

SUSI maps (Supply of Unpublished Survey Information) were produced between 1972 and 1977, mainly for internal use at Ordnance Survey. These were more of a 'work-in-progress' plan as they showed updates of individual areas on a map. These maps were unpublished, and they do not represent a single moment in time. They were produced at both 1:2,500 and 1:1,250 scales.

### Map Name(s) and Date(s)

NZ4723SE	NZ4823SW
1973	1973
1:1,250	1:1,250
NZ4722NE	NZ4822NW
1973	1973
1:1,250	1:1,250

### Historical Map - Segment A15

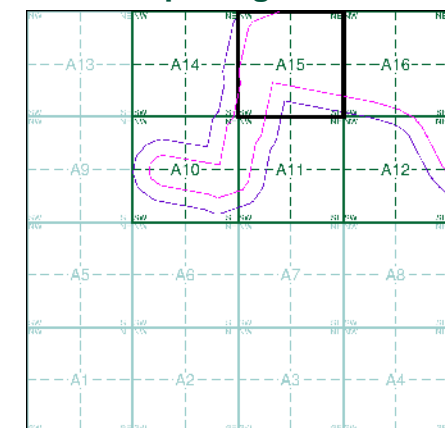

### Order Details

Order Number: 218629364\_1\_1  
Customer Ref: 60559231/Teesside Clean Gas  
National Grid Reference: 448040, 522520  
Slice: A  
Site Area (Ha): 1304.99  
Search Buffer (m): 100

### Site Details

Teesside Clean Gas Project 1 of 2



Tel: 0844 844 9952  
Fax: 0844 844 9951  
Web: [www.envirocheck.co.uk](http://www.envirocheck.co.uk)





## Supply of Unpublished Survey Information

Published 1973

Source map scale - 1:1,250

SUSI maps (Supply of Unpublished Survey Information) were produced between 1972 and 1977, mainly for internal use at Ordnance Survey. These were more of a 'work-in-progress' plan as they showed updates of individual areas on a map. These maps were unpublished, and they do not represent a single moment in time. They were produced at both 1:2,500 and 1:1,250 scales.

### Map Name(s) and Date(s)

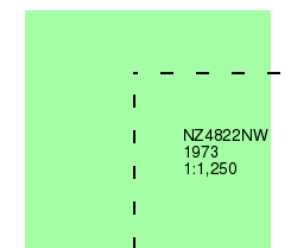

### Historical Map - Segment A15

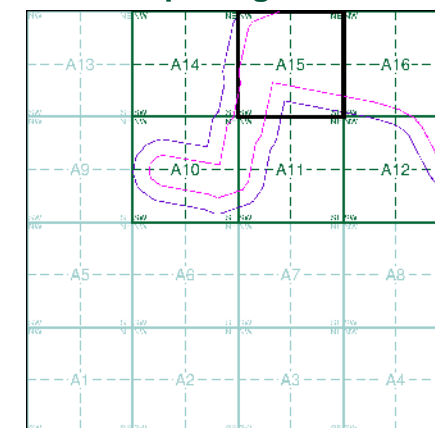

### Order Details

Order Number: 218629364\_1\_1  
Customer Ref: 60559231/Teesside Clean Gas  
National Grid Reference: 448040, 522520  
Slice: A  
Site Area (Ha): 1304.99  
Search Buffer (m): 100

### Site Details

Teesside Clean Gas Project 1 of 2



Tel: 0844 844 9952  
Fax: 0844 844 9951  
Web: [www.envirocheck.co.uk](http://www.envirocheck.co.uk)

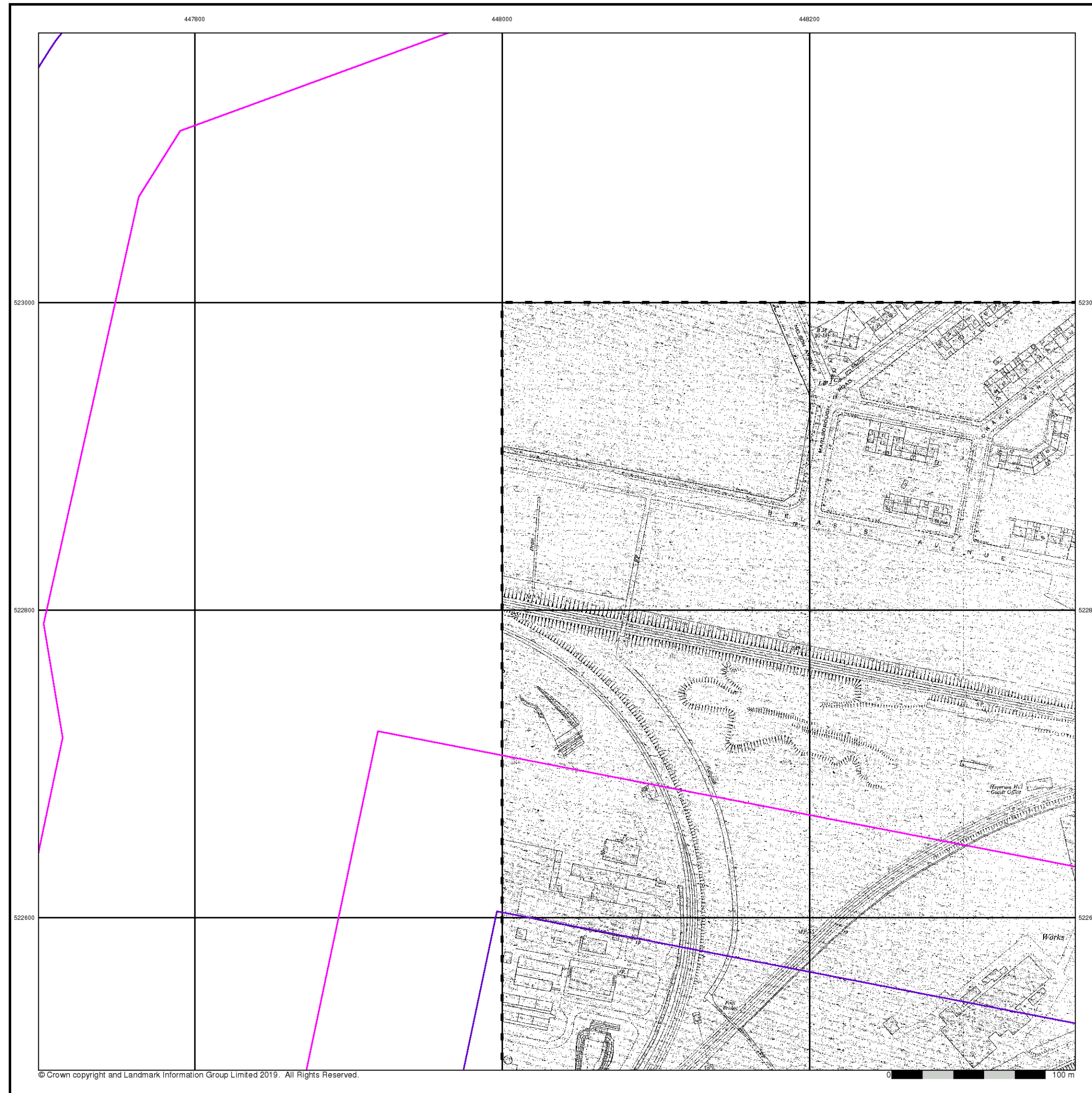





## Supply of Unpublished Survey Information

Published 1975

Source map scale - 1:1,250

SUSI maps (Supply of Unpublished Survey Information) were produced between 1972 and 1977, mainly for internal use at Ordnance Survey. These were more of a 'work-in-progress' plan as they showed updates of individual areas on a map. These maps were unpublished, and they do not represent a single moment in time. They were produced at both 1:2,500 and 1:1,250 scales.

### Map Name(s) and Date(s)

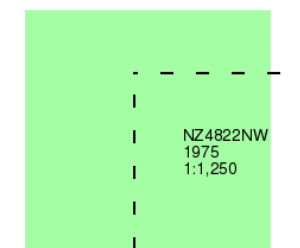

### Historical Map - Segment A15

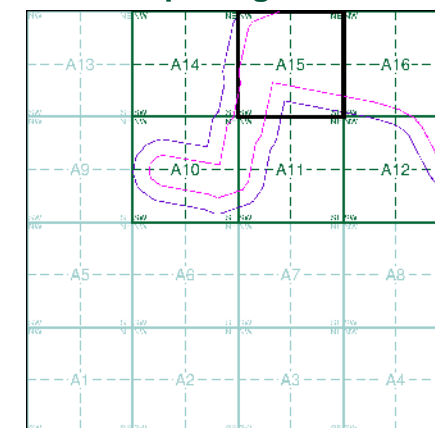

### Order Details

Order Number: 218629364\_1\_1  
Customer Ref: 60559231/Teesside Clean Gas  
National Grid Reference: 448040, 522520  
Slice: A  
Site Area (Ha): 1304.99  
Search Buffer (m): 100

### Site Details

Teesside Clean Gas Project 1 of 2



Tel: 0844 844 9952  
Fax: 0844 844 9951  
Web: www.envirocheck.co.uk

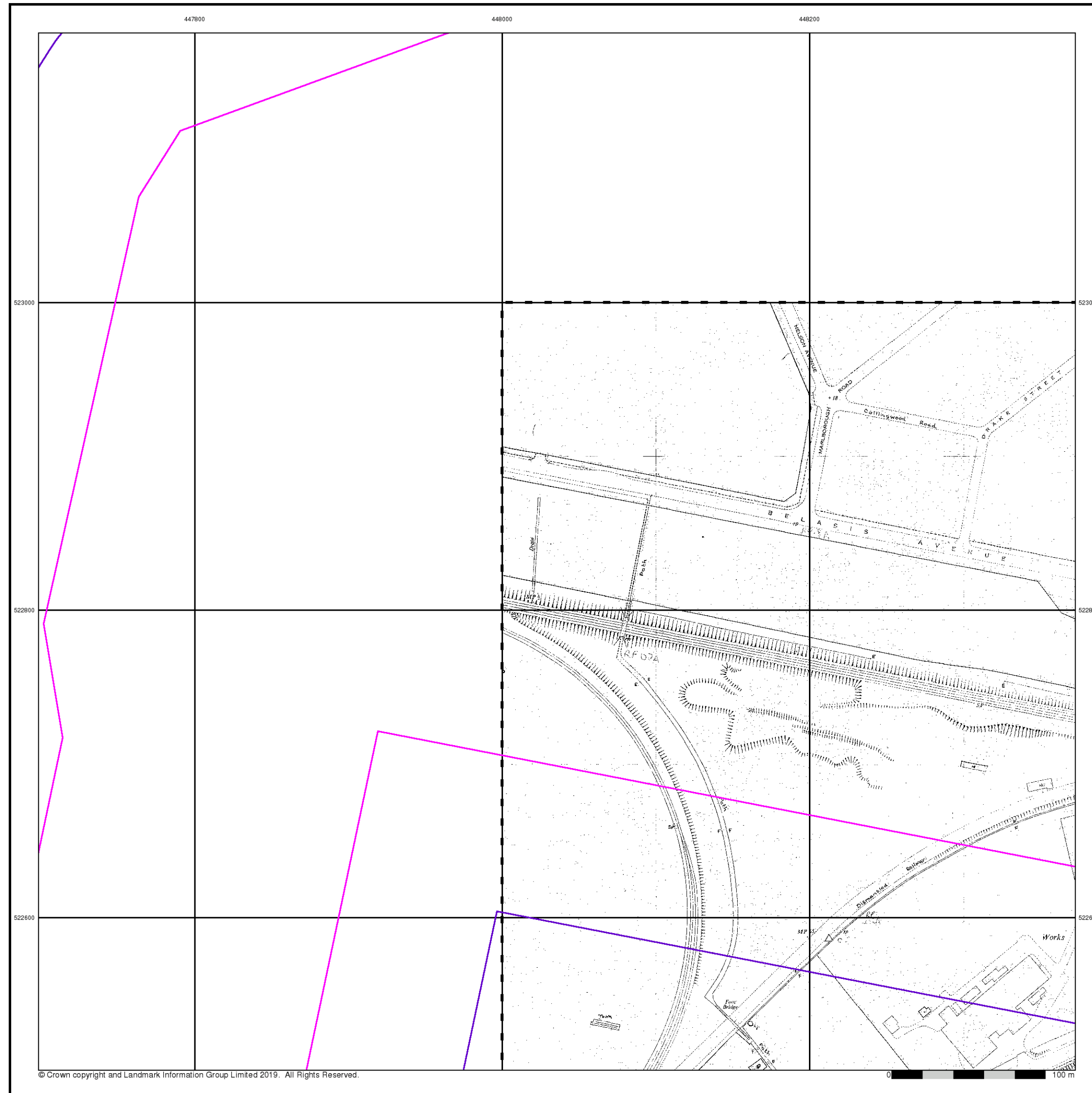





## Additional SIMs

Published 1984 - 1986

Source map scale - 1:1,250

The SIM cards (Ordnance Survey's 'Survey of Information on Microfilm') are further, minor editions of mapping which were produced and published in between the main editions as an area was updated. They date from 1947 to 1994, and contain detailed information on buildings, roads and land-use. These maps were produced at both 1:2,500 and 1:1,250 scales.

## Map Name(s) and Date(s)

NZ4723SE	NZ4823SW
1986	1984
1:1,250	1:1,250
NZ4722NE	NZ4822NW
1984	1984
1:1,250	1:1,250

## Historical Map - Segment A15

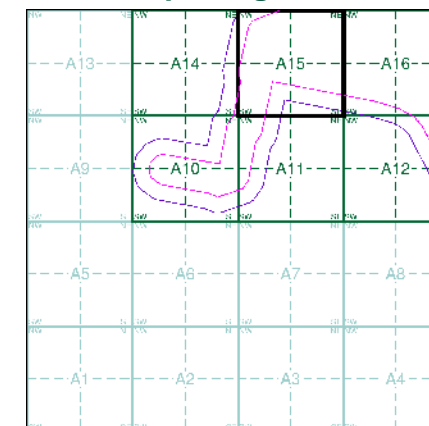

## Order Details

Order Number: 218629364\_1\_1  
Customer Ref: 60559231/Teesside Clean Gas  
National Grid Reference: 448040, 522520  
Slice: A  
Site Area (Ha): 1304.99  
Search Buffer (m): 100

## Site Details

Teesside Clean Gas Project 1 of 2



Tel: 0844 844 9952  
Fax: 0844 844 9951  
Web: [www.envirocheck.co.uk](http://www.envirocheck.co.uk)

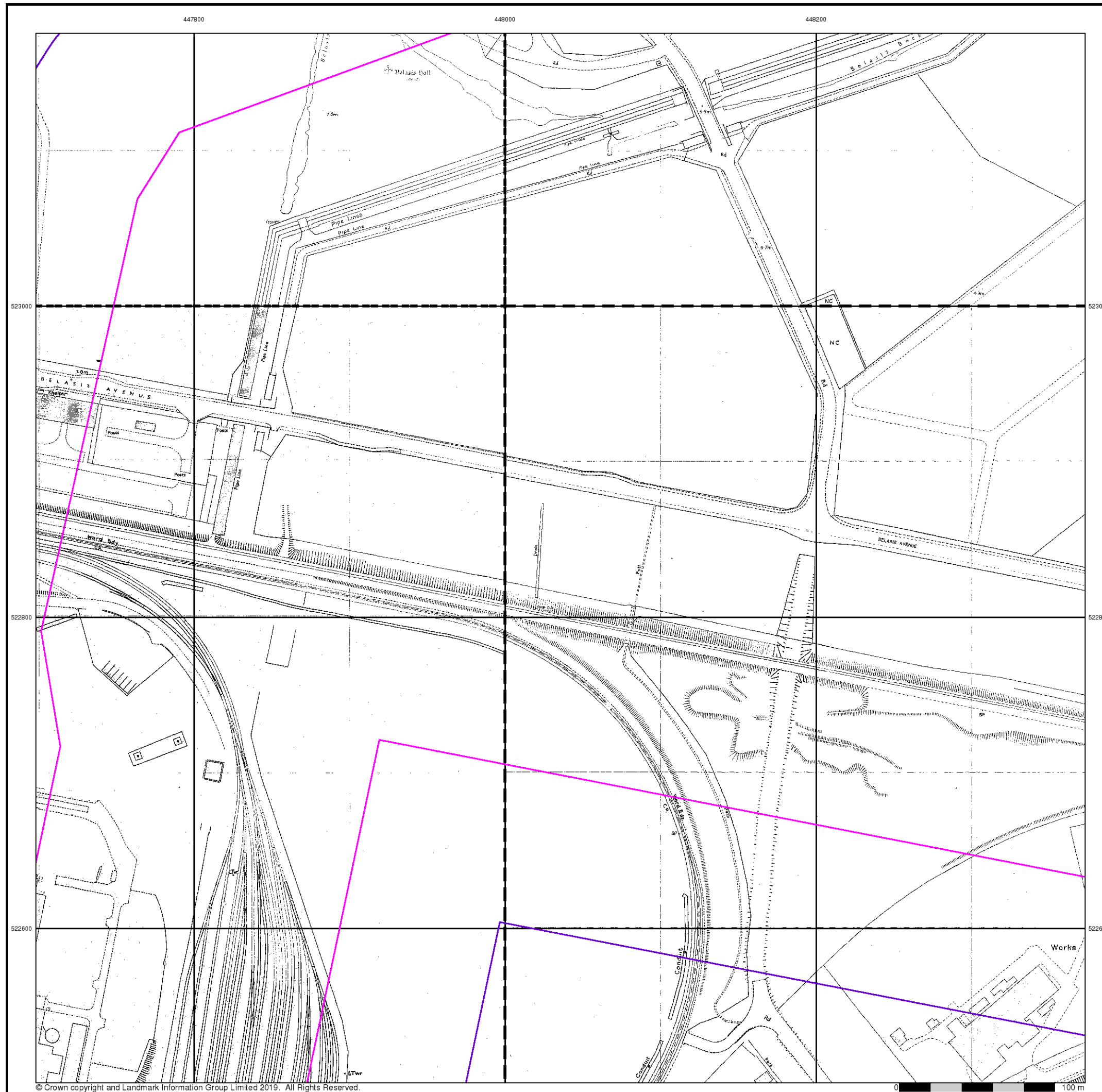





## Ordnance Survey Plan

Published 1987

Source map scale - 1:1,250

The historical maps shown were reproduced from maps predominantly held at the scale adopted for England, Wales and Scotland in the 1840's. In 1854 the 1:2,500 scale was adopted for mapping urban areas and by 1896 it covered the whole of what were considered to be the cultivated parts of Great Britain. The published date given below is often some years later than the surveyed date. Before 1938, all OS maps were based on the Cassini Projection, with independent surveys of a single county or group of counties, giving rise to significant inaccuracies in outlying areas.

## Map Name(s) and Date(s)

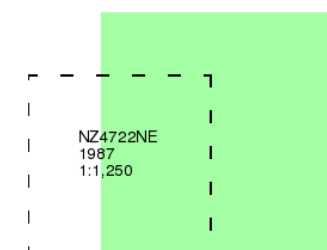

## Historical Map - Segment A15

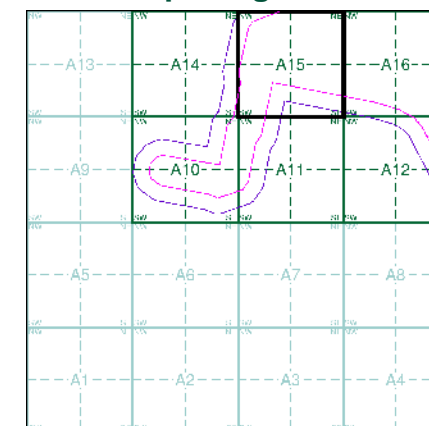

## Order Details

Order Number: 218629364\_1\_1  
Customer Ref: 60559231/Teesside Clean Gas  
National Grid Reference: 448040, 522520  
Slice: A  
Site Area (Ha): 1304.99  
Search Buffer (m): 100

## Site Details

Teesside Clean Gas Project 1 of 2



Tel: 0844 844 9952  
Fax: 0844 844 9951  
Web: [www.envirocheck.co.uk](http://www.envirocheck.co.uk)





## Additional SIMs

Published 1988

Source map scale - 1:1,250

The SIM cards (Ordnance Survey's 'Survey of Information on Microfilm') are further, minor editions of mapping which were produced and published in between the main editions as an area was updated. They date from 1947 to 1994, and contain detailed information on buildings, roads and land-use. These maps were produced at both 1:2,500 and 1:1,250 scales.

## Map Name(s) and Date(s)

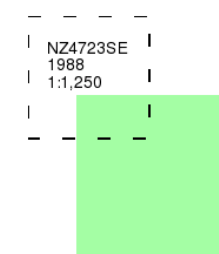

## Historical Map - Segment A15

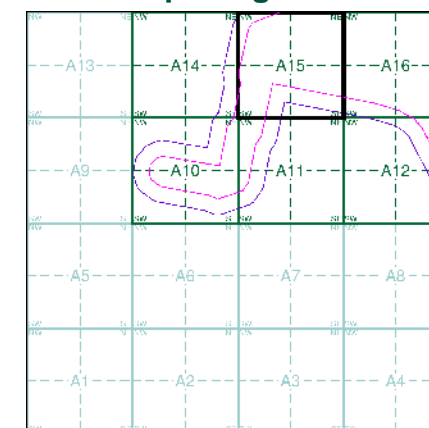

## Order Details

Order Number: 218629364\_1\_1  
Customer Ref: 60559231/Teesside Clean Gas  
National Grid Reference: 448040, 522520  
Slice: A  
Site Area (Ha): 1304.99  
Search Buffer (m): 100

## Site Details

Teesside Clean Gas Project 1 of 2



Tel: 0844 844 9952  
Fax: 0844 844 9951  
Web: [www.envirocheck.co.uk](http://www.envirocheck.co.uk)

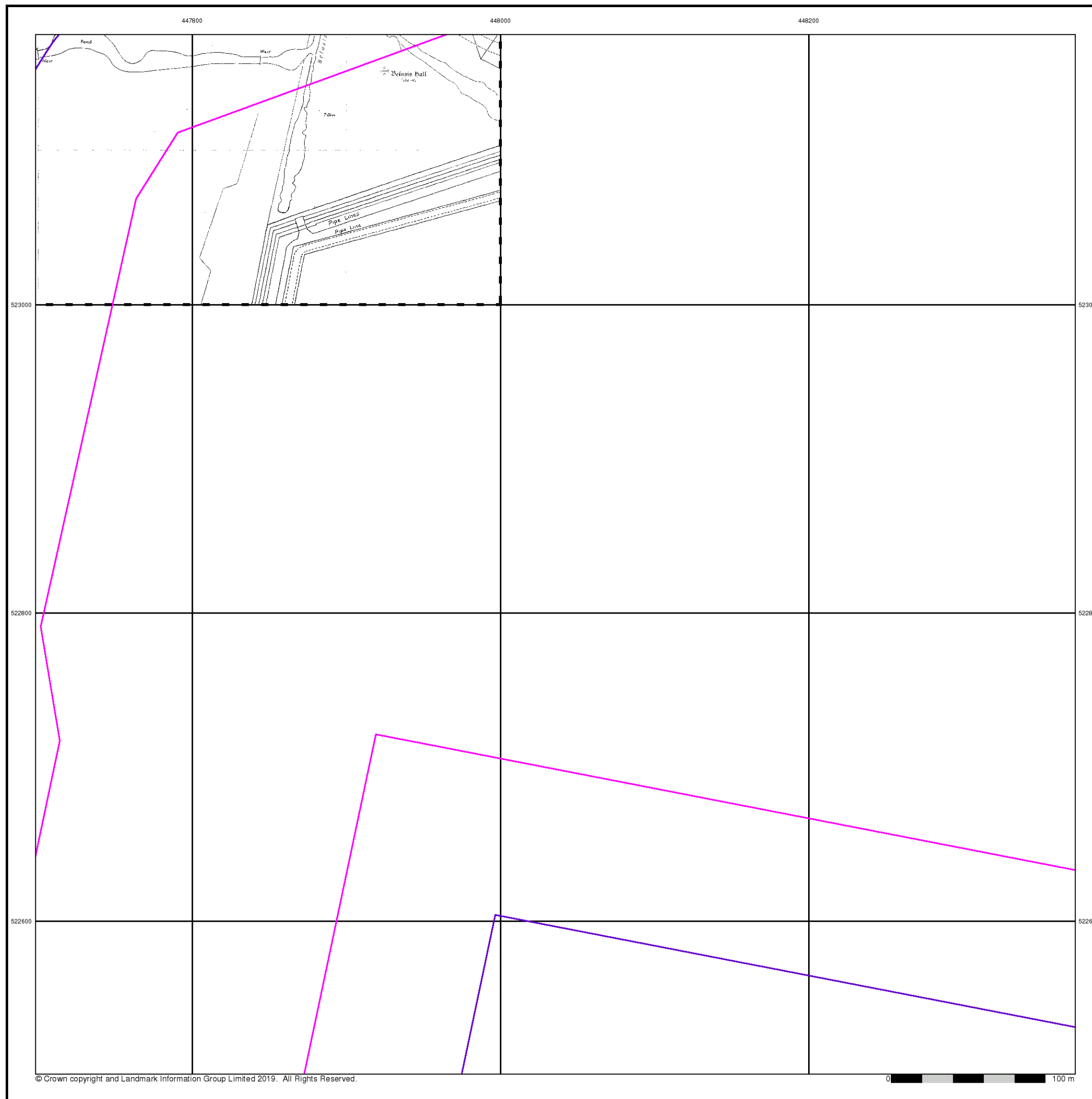





## Large-Scale National Grid Data

Published 1992

Source map scale - 1:1,250

'Large Scale National Grid Data' superseded SIM cards (Ordnance Survey's 'Survey of Information on Microfilm') in 1992, and continued to be produced until 1999. These maps were the fore-runners of digital mapping and so provide detailed information on houses and roads, but tend to show less topographic features such as vegetation. These maps were produced at both 1:2,500 and 1:1,250 scales.

### Map Name(s) and Date(s)

NZ4723SE	NZ4823SW
1992	1992
1:1,250	1:1,250
NZ4722NE	NZ4822NW
1992	1992
1:1,250	1:1,250

### Historical Map - Segment A15

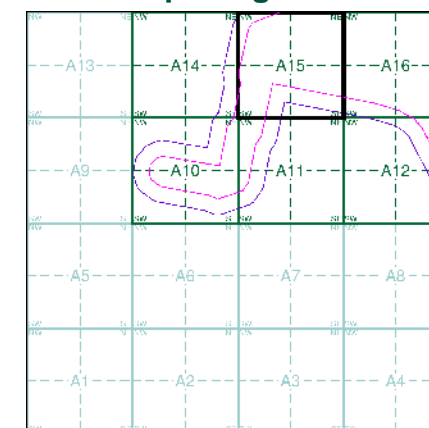

### Order Details

Order Number: 218629364\_1\_1  
Customer Ref: 60559231/Teesside Clean Gas  
National Grid Reference: 448040, 522520  
Slice: A  
Site Area (Ha): 1304.99  
Search Buffer (m): 100

### Site Details

Teesside Clean Gas Project 1 of 2

**Landmark**  
INFORMATION GROUP

Tel: 0844 844 9952  
Fax: 0844 844 9951  
Web: [www.envirocheck.co.uk](http://www.envirocheck.co.uk)

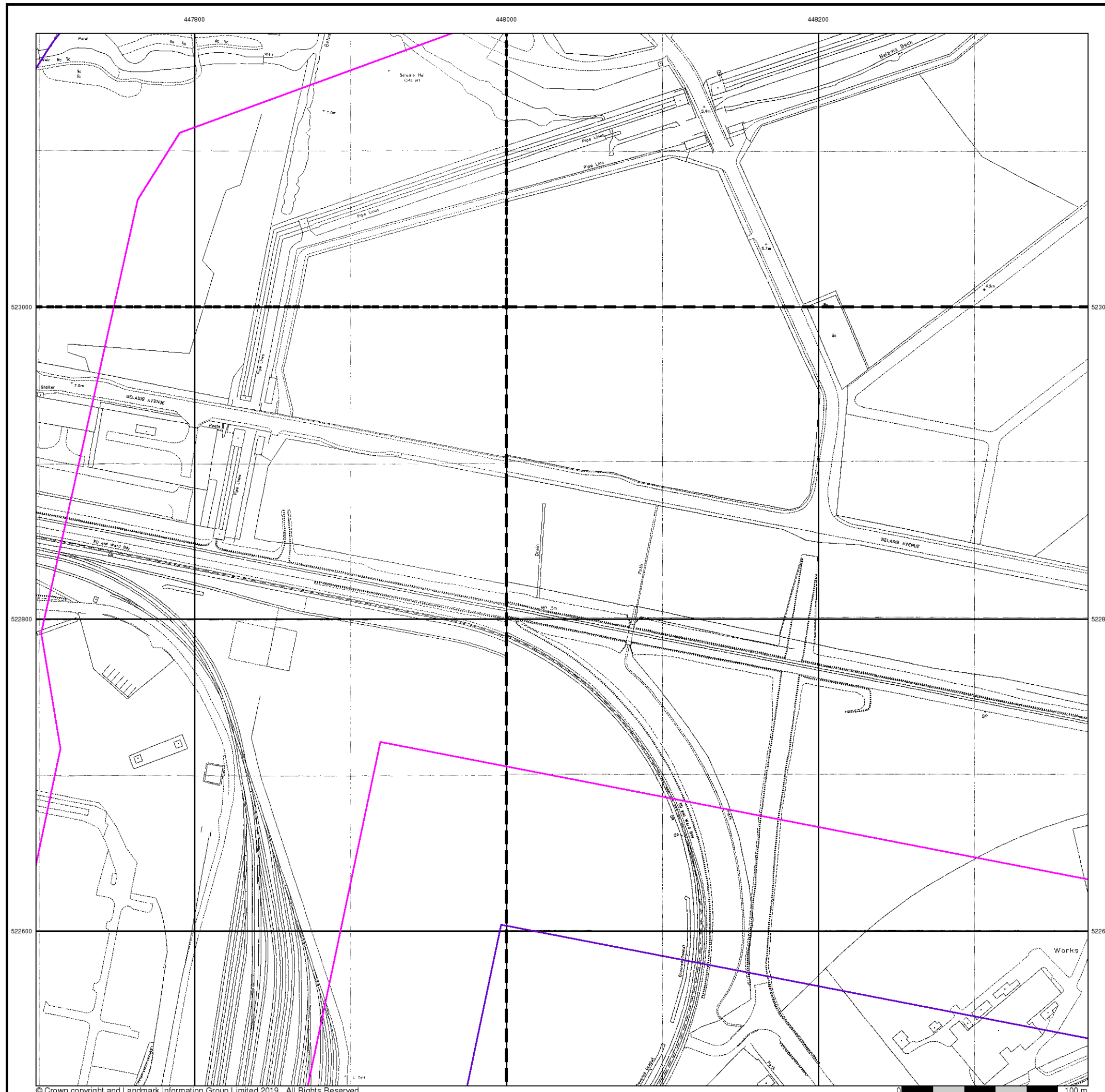





## Additional SIMs

Published 1992

Source map scale - 1:1,250

The SIM cards (Ordnance Survey's 'Survey of Information on Microfilm') are further, minor editions of mapping which were produced and published in between the main editions as an area was updated. They date from 1947 to 1994, and contain detailed information on buildings, roads and land-use. These maps were produced at both 1:2,500 and 1:1,250 scales.

## Map Name(s) and Date(s)

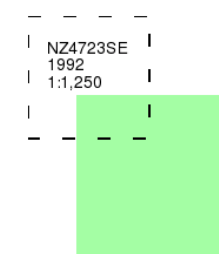

## Historical Map - Segment A15

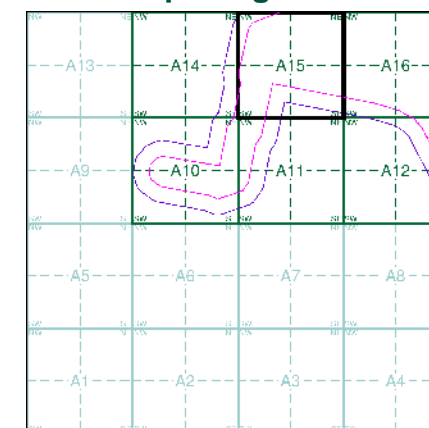

## Order Details

Order Number: 218629364\_1\_1  
Customer Ref: 60559231/Teesside Clean Gas  
National Grid Reference: 448040, 522520  
Slice: A  
Site Area (Ha): 1304.99  
Search Buffer (m): 100

## Site Details

Teesside Clean Gas Project 1 of 2



Tel: 0844 844 9952  
Fax: 0844 844 9951  
Web: [www.envirocheck.co.uk](http://www.envirocheck.co.uk)

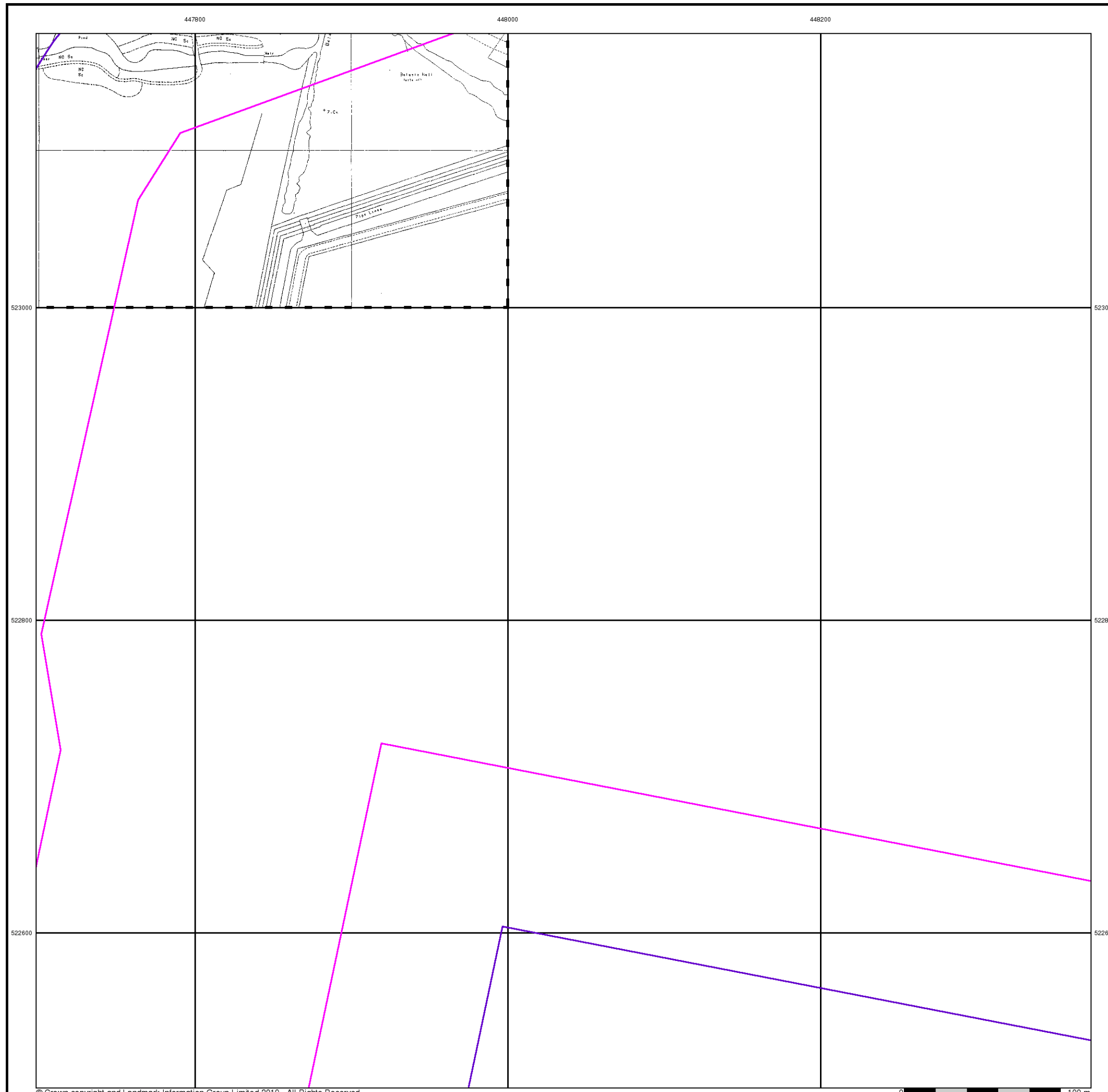

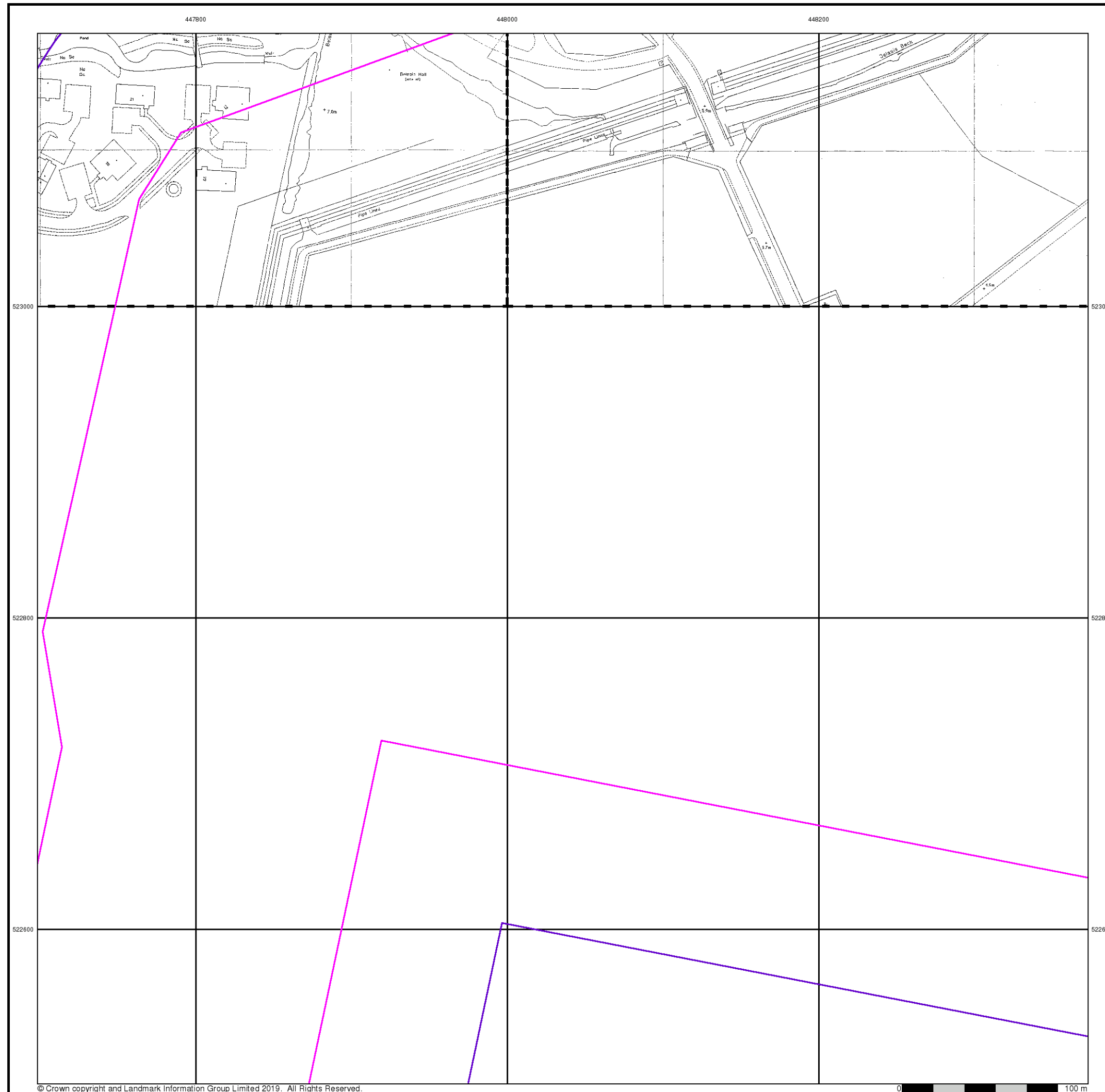

## Large-Scale National Grid Data

Published 1994

**Source map scale - 1:1,250**

'Large Scale National Grid Data' superseded SIM cards (Ordnance Survey's 'Survey of Information on Microfilm') in 1992, and continued to be produced until 1999. These maps were the fore-runners of digital mapping and so provide detailed information on houses and roads, but tend to show less topographic features such as vegetation. These maps were produced at both 1:2,500 and 1:1,250 scales.

## Map Name(s) and Date(s)

NZ4723SE	NZ4823SW
1994	1994
1:1,250	1:1,250

## Historical Map - Segment A15

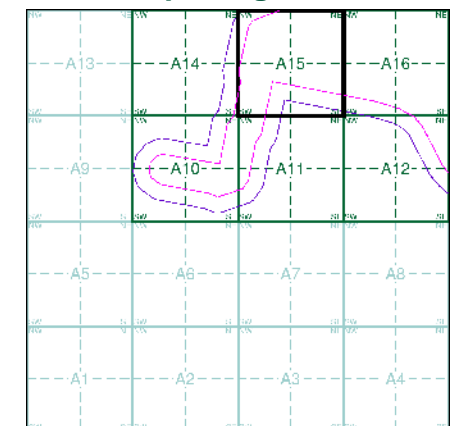

## Order Details

Order Number: 218629364\_1\_1  
Customer Ref: 60559231/Teesside Clean Gas  
National Grid Reference: 448040, 522520  
Slice: A  
Site Area (Ha): 1304.99  
Search Buffer (m): 100

## Site Details

Teesside Clean Gas Project 1 of 2



Tel: 0844 844 9952  
Fax: 0844 844 9951  
Web: [www.envirocheck.co.uk](http://www.envirocheck.co.uk)





## Historical Aerial Photography

**Published 2000**

This aerial photography was produced by Getmapping, these vertical aerial photographs provide a seamless, full colour survey of the whole of Great Britain

### Historical Aerial Photography - Segment A15

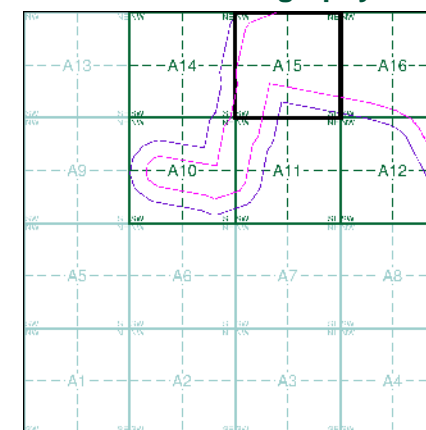

### Order Details

Order Number: 218629364\_1\_1  
Customer Ref: 60559231/Teesside Clean Gas  
National Grid Reference: 448040, 522520  
Slice: A  
Site Area (Ha): 1304.99  
Search Buffer (m): 100

### Site Details

Teesside Clean Gas Project 1 of 2



Tel: 0844 844 9952  
Fax: 0844 844 9951  
Web: [www.envirocheck.co.uk](http://www.envirocheck.co.uk)



# Historical Mapping Legends

## Ordnance Survey County Series and Ordnance Survey Plan 1:2,500



## Ordnance Survey Plan, Additional SIMs and Supply of Unpublished Survey Information 1:2,500 and 1:1,250



## Large-Scale National Grid Data 1:2,500 and 1:1,250

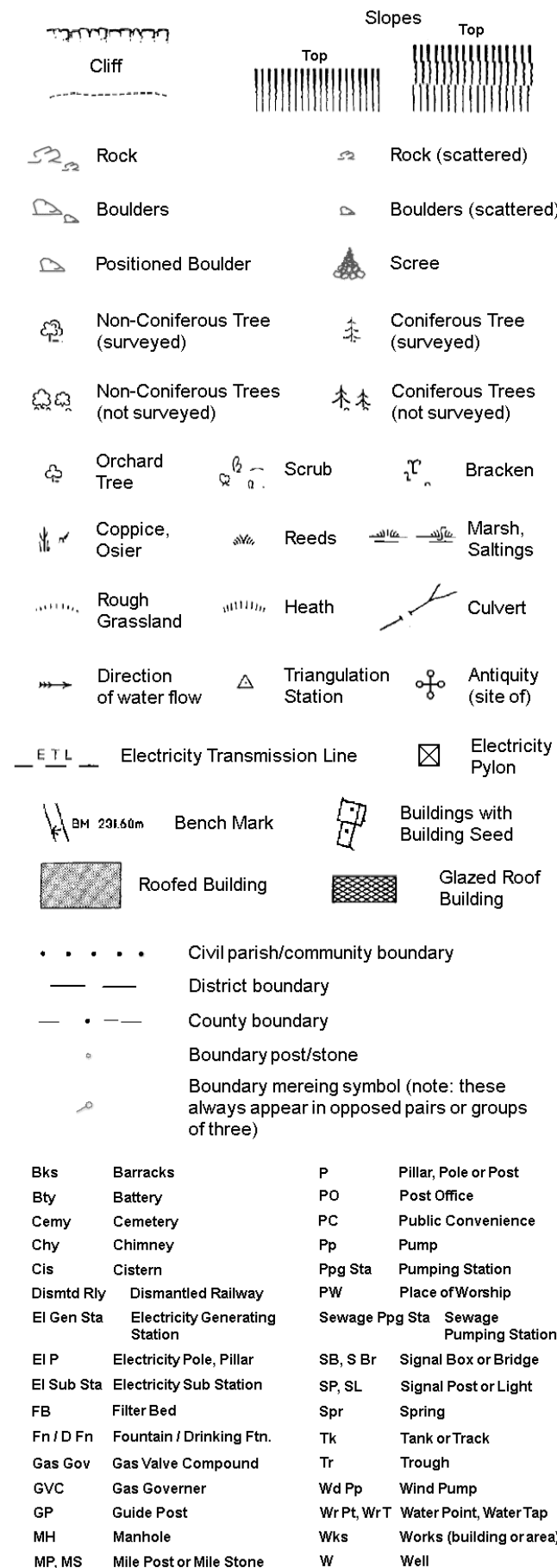

## Historical Mapping & Photography included:

Mapping Type	Scale	Date	Pg
Durham	1:2,500	1857	2
Durham	1:2,500	1898	3
Durham	1:2,500	1915	4
Durham	1:2,500	1939	5
Ordnance Survey Plan	1:1,250	1951 - 1952	6
Ordnance Survey Plan	1:2,500	1952 - 1968	7
Ordnance Survey Plan	1:1,250	1962 - 1974	8
Ordnance Survey Plan	1:2,500	1968	9
Supply of Unpublished Survey Information	1:1,250	1973	10
Supply of Unpublished Survey Information	1:1,250	1973	11
Supply of Unpublished Survey Information	1:1,250	1975	12
Ordnance Survey Plan	1:1,250	1978	13
Additional SIMs	1:2,500	1978	14
Additional SIMs	1:1,250	1983 - 1985	15
Additional SIMs	1:2,500	1985	16
Large-Scale National Grid Data	1:1,250	1992	17
Large-Scale National Grid Data	1:2,500	1992	18
Large-Scale National Grid Data	1:2,500	1993	19
Large-Scale National Grid Data	1:1,250	1994	20
Historical Aerial Photography	1:2,500	2000	21

## Historical Map - Segment A16

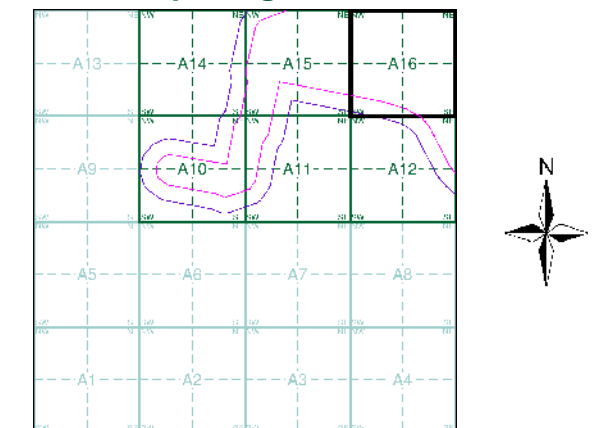

## Order Details

Order Number: 218629364\_1\_1  
Customer Ref: 60559231/Teesside Clean Gas  
National Grid Reference: 448040, 522520  
Slice: A  
Site Area (Ha): 1304.99  
Search Buffer (m): 100

## Site Details

Teesside Clean Gas Project 1 of 2



Tel: 0844 844 9952  
Fax: 0844 844 9951  
Web: www.envirocheck.co.uk





Durham

Published 1857

Source map scale - 1:2,500

The historical maps shown were reproduced from maps predominantly held at the scale adopted for England, Wales and Scotland in the 1840's. In 1854 the 1:2,500 scale was adopted for mapping urban areas and by 1896 it covered the whole of what were considered to be the cultivated parts of Great Britain. The published date given below is often some years later than the surveyed date. Before 1938, all OS maps were based on the Cassini Projection, with independent surveys of a single county or group of counties, giving rise to significant inaccuracies in outlying areas.

### Map Name(s) and Date(s)

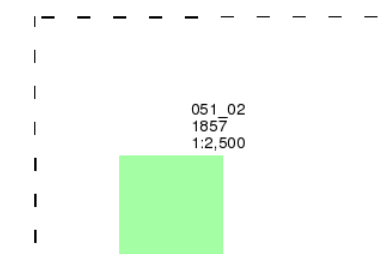

### Historical Map - Segment A16

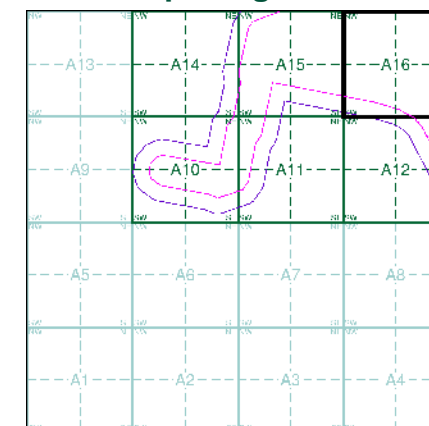

### Order Details

Order Number: 218629364\_1\_1  
Customer Ref: 60559231/Teesside Clean Gas  
National Grid Reference: 448040, 522520  
Slice: A  
Site Area (Ha): 1304.99  
Search Buffer (m): 100

### Site Details

Teesside Clean Gas Project 1 of 2



Tel: 0844 844 9952  
Fax: 0844 844 9951  
Web: www.envirocheck.co.uk

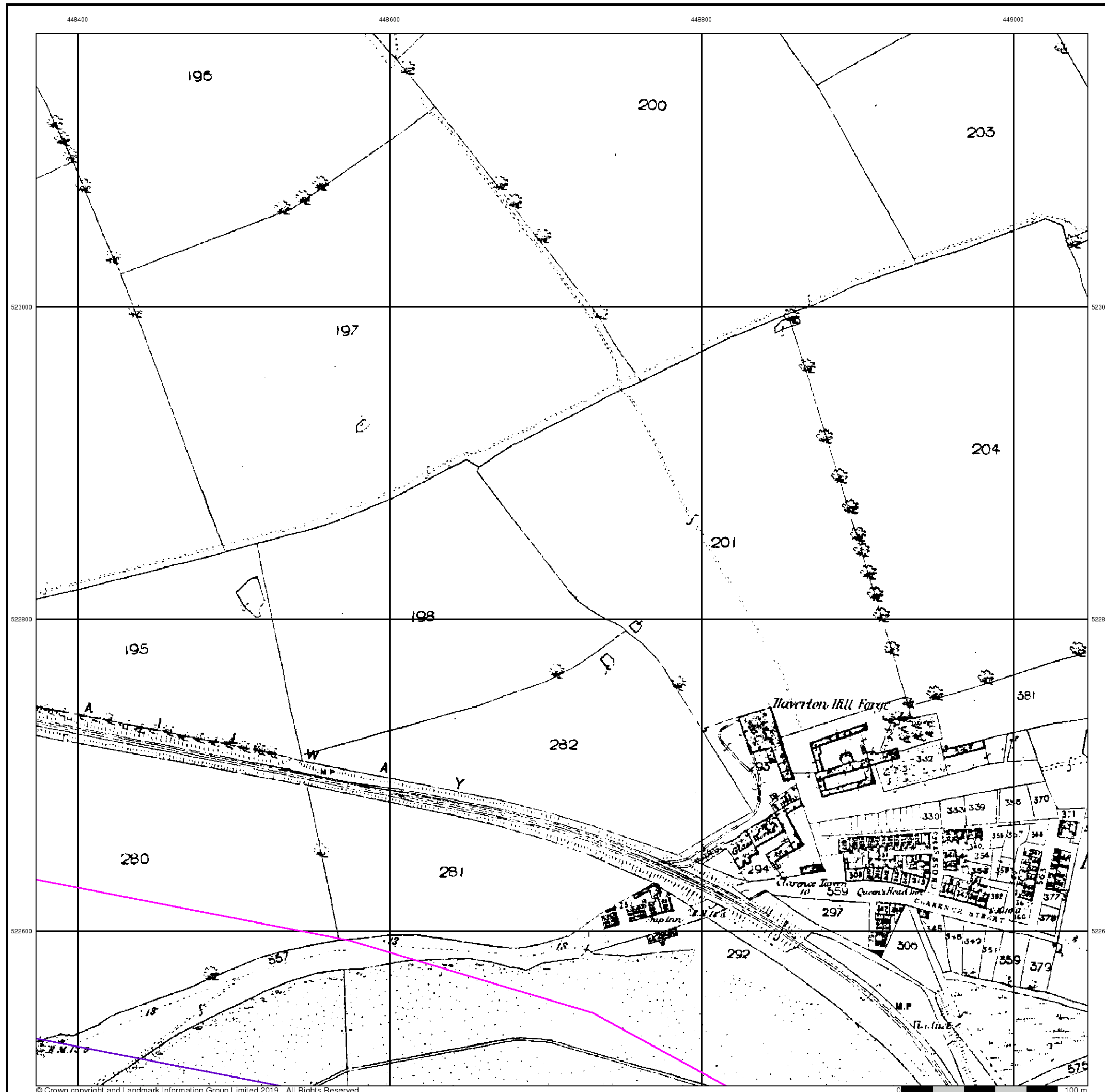



Durham

Published 1898

Source map scale - 1:2,500

The historical maps shown were reproduced from maps predominantly held at the scale adopted for England, Wales and Scotland in the 1840's. In 1854 the 1:2,500 scale was adopted for mapping urban areas and by 1896 it covered the whole of what were considered to be the cultivated parts of Great Britain. The published date given below is often some years later than the surveyed date. Before 1938, all OS maps were based on the Cassini Projection, with independent surveys of a single county or group of counties, giving rise to significant inaccuracies in outlying areas.

### Map Name(s) and Date(s)

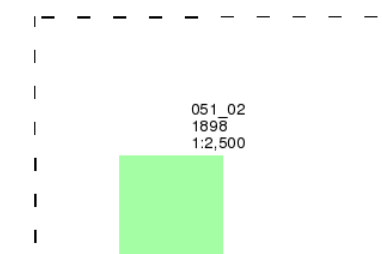

### Historical Map - Segment A16

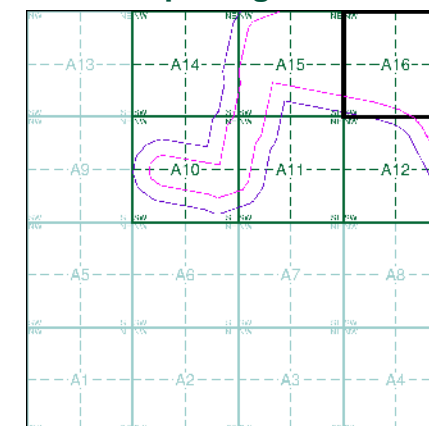

### Order Details

Order Number: 218629364\_1\_1  
Customer Ref: 60559231/Teesside Clean Gas  
National Grid Reference: 448040, 522520  
Slice: A  
Site Area (Ha): 1304.99  
Search Buffer (m): 100

### Site Details

Teesside Clean Gas Project 1 of 2



Tel: 0844 844 9952  
Fax: 0844 844 9951  
Web: www.envirocheck.co.uk

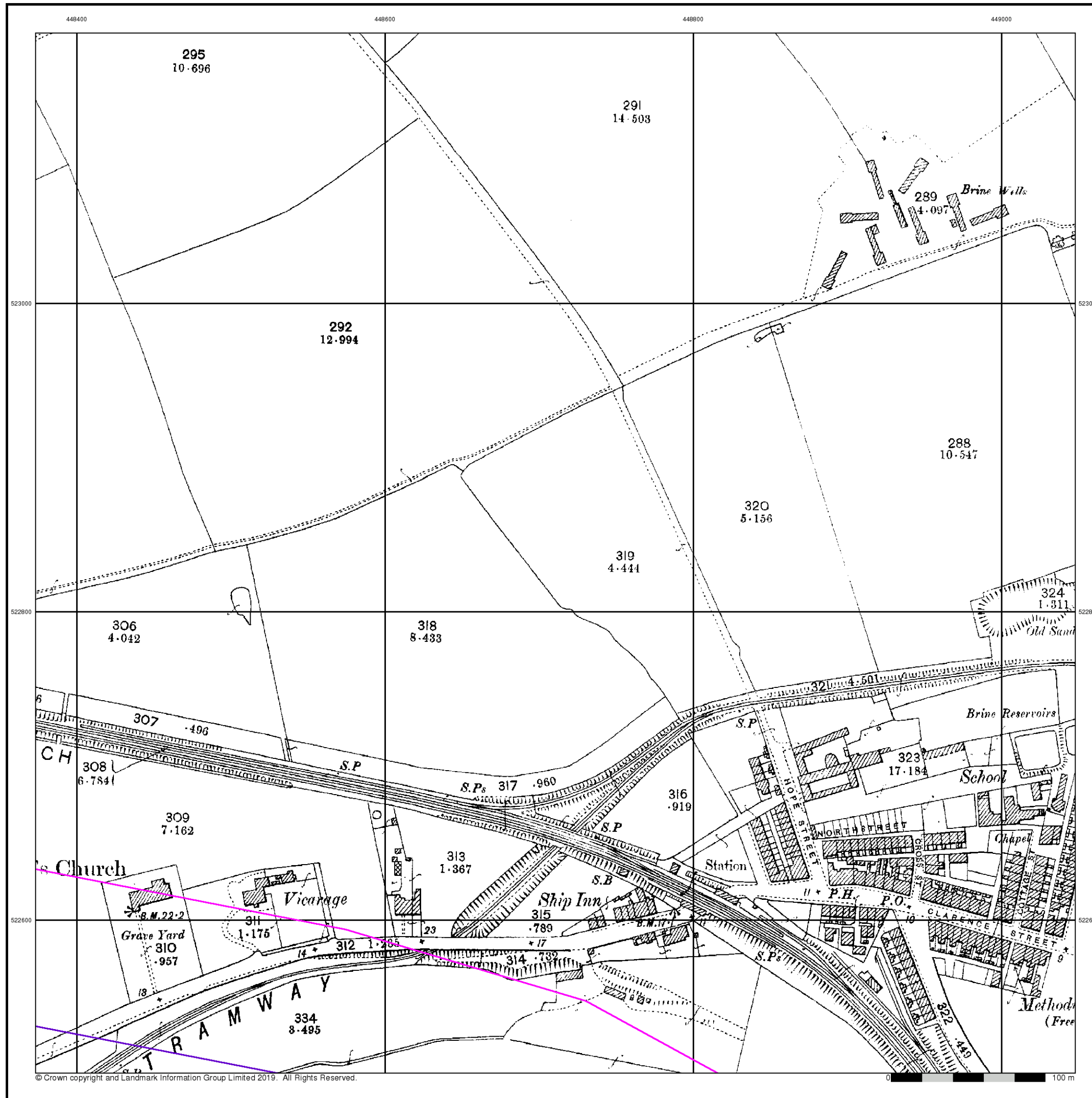





Durham

Published 1915

Source map scale - 1:2,500

The historical maps shown were reproduced from maps predominantly held at the scale adopted for England, Wales and Scotland in the 1840's. In 1854 the 1:2,500 scale was adopted for mapping urban areas and by 1896 it covered the whole of what were considered to be the cultivated parts of Great Britain. The published date given below is often some years later than the surveyed date. Before 1938, all OS maps were based on the Cassini Projection, with independent surveys of a single county or group of counties, giving rise to significant inaccuracies in outlying areas.

### Map Name(s) and Date(s)

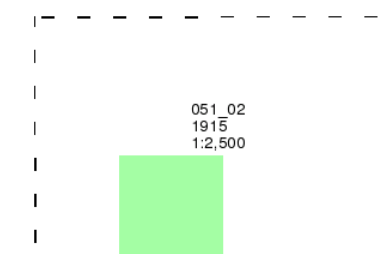

### Historical Map - Segment A16

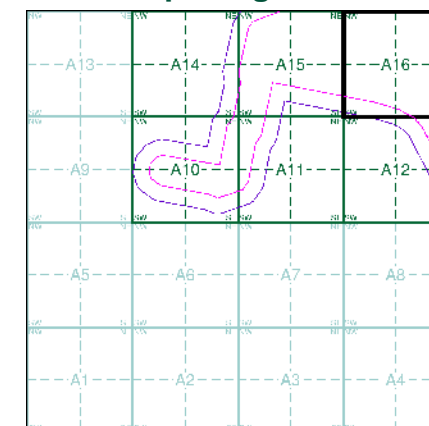

### Order Details

Order Number: 218629364\_1\_1  
Customer Ref: 60559231/Teesside Clean Gas  
National Grid Reference: 448040, 522520  
Slice: A  
Site Area (Ha): 1304.99  
Search Buffer (m): 100

### Site Details

Teesside Clean Gas Project 1 of 2



Tel: 0844 844 9952  
Fax: 0844 844 9951  
Web: www.envirocheck.co.uk

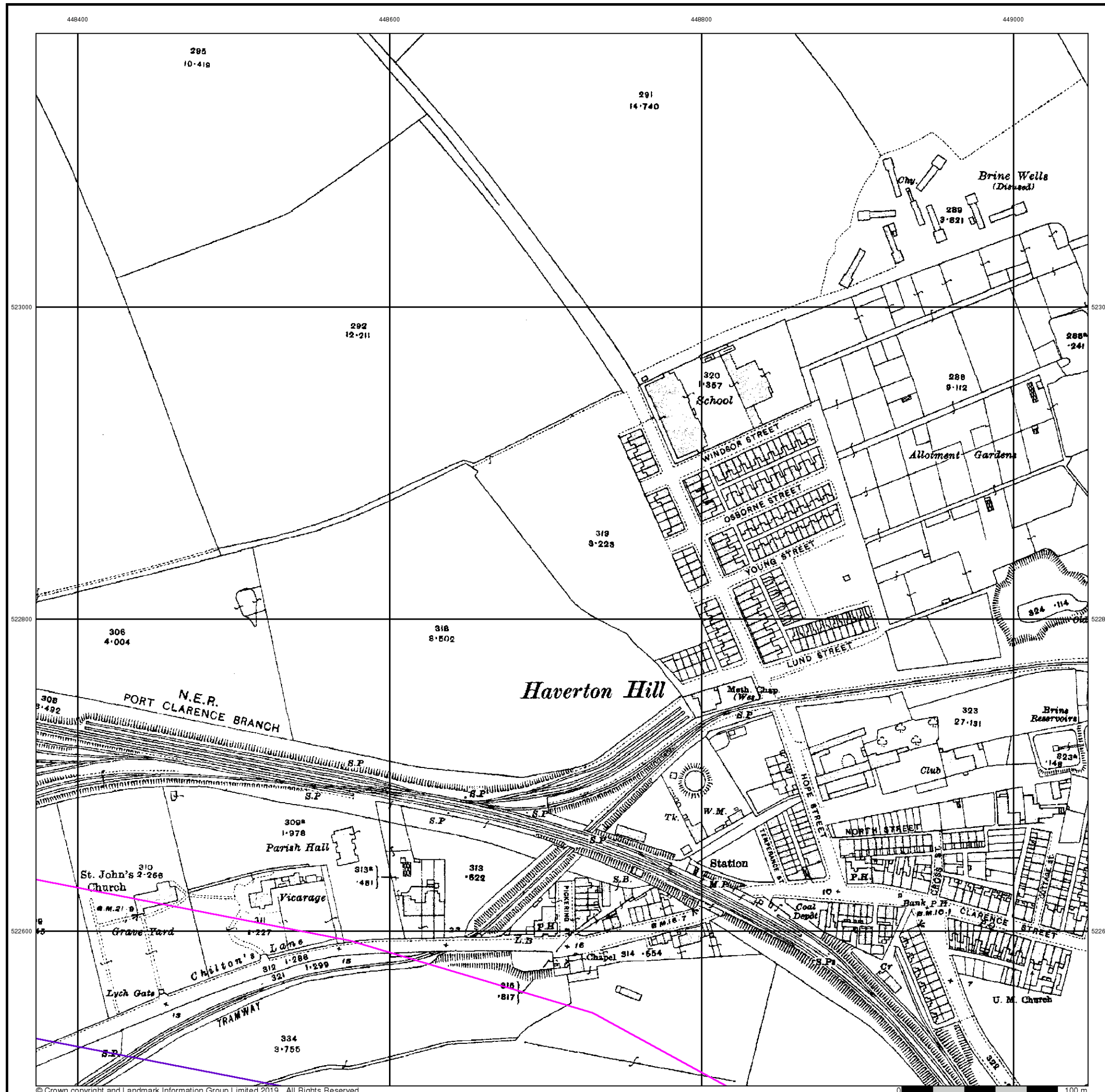





Durham

Published 1939

Source map scale - 1:2,500

The historical maps shown were reproduced from maps predominantly held at the scale adopted for England, Wales and Scotland in the 1840's. In 1854 the 1:2,500 scale was adopted for mapping urban areas and by 1896 it covered the whole of what were considered to be the cultivated parts of Great Britain. The published date given below is often some years later than the surveyed date. Before 1938, all OS maps were based on the Cassini Projection, with independent surveys of a single county or group of counties, giving rise to significant inaccuracies in outlying areas.

### Map Name(s) and Date(s)

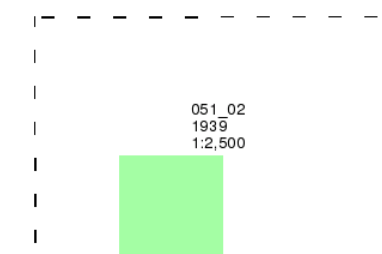

### Historical Map - Segment A16

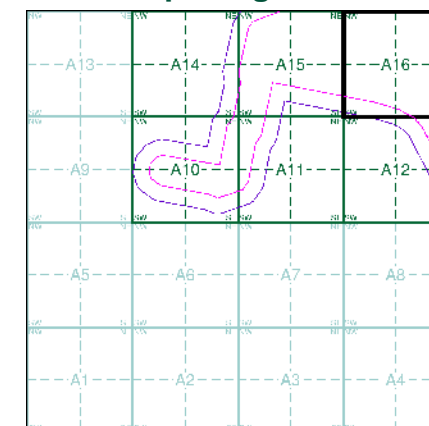

### Order Details

Order Number: 218629364\_1\_1  
Customer Ref: 60559231/Teesside Clean Gas  
National Grid Reference: 448040, 522520  
Slice: A  
Site Area (Ha): 1304.99  
Search Buffer (m): 100

### Site Details

Teesside Clean Gas Project 1 of 2



Tel: 0844 844 9952  
Fax: 0844 844 9951  
Web: www.envirocheck.co.uk

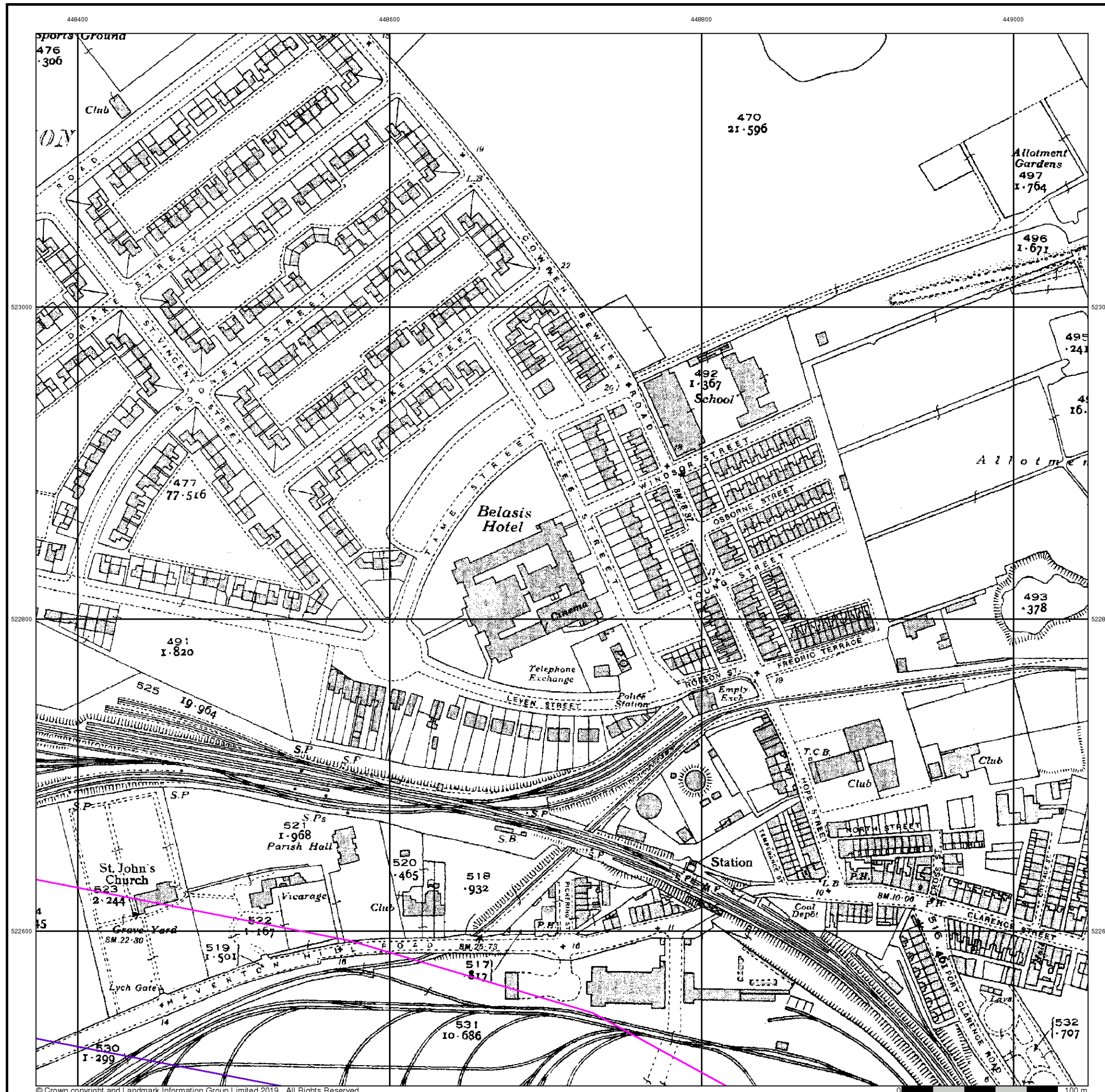





## Ordnance Survey Plan

Published 1951 - 1952

Source map scale - 1:1,250

The historical maps shown were reproduced from maps predominantly held at the scale adopted for England, Wales and Scotland in the 1840's. In 1854 the 1:2,500 scale was adopted for mapping urban areas and by 1896 it covered the whole of what were considered to be the cultivated parts of Great Britain. The published date given below is often some years later than the surveyed date. Before 1938, all OS maps were based on the Cassini Projection, with independent surveys of a single county or group of counties, giving rise to significant inaccuracies in outlying areas.

### Map Name(s) and Date(s)

NZ4823SW 1951 1:1,250	NZ4823SE 1951 1:1,250	
NZ4822NW 1952 1:1,250	NZ4822NE 1952 1:1,250	NZ4922NW 1952 1:1,250

### Historical Map - Segment A16

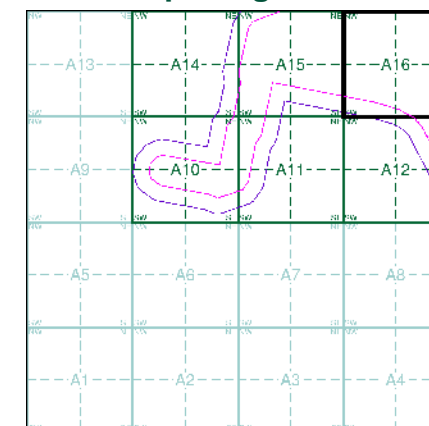

### Order Details

Order Number: 218629364\_1\_1  
Customer Ref: 60559231/Teesside Clean Gas  
National Grid Reference: 448040, 522520  
Slice: A  
Site Area (Ha): 1304.99  
Search Buffer (m): 100

### Site Details

Teesside Clean Gas Project 1 of 2



Tel: 0844 844 9952  
Fax: 0844 844 9951  
Web: www.envirocheck.co.uk

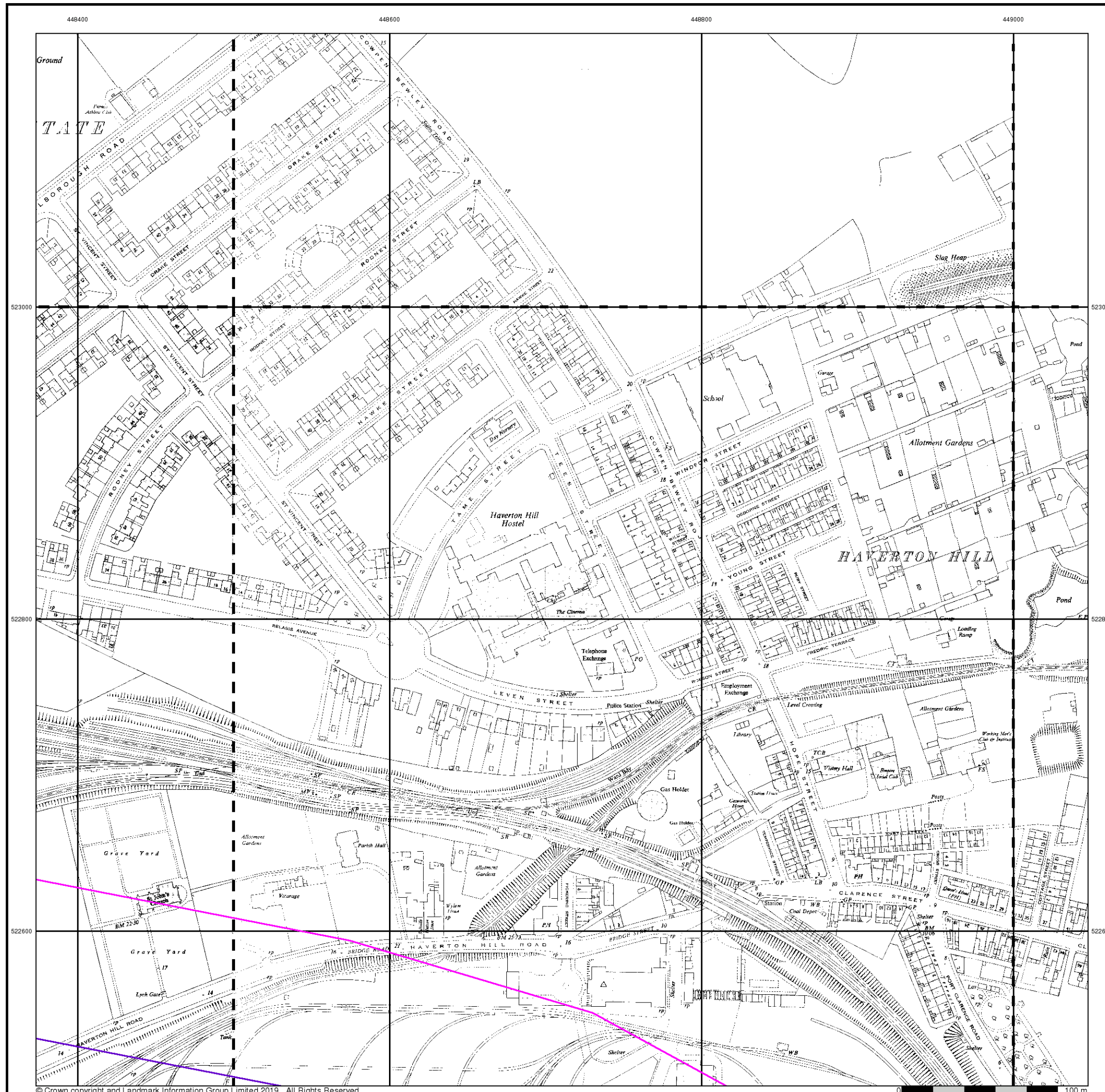





## Ordnance Survey Plan

Published 1952 - 1968

Source map scale - 1:2,500

The historical maps shown were reproduced from maps predominantly held at the scale adopted for England, Wales and Scotland in the 1840's. In 1854 the 1:2,500 scale was adopted for mapping urban areas and by 1896 it covered the whole of what were considered to be the cultivated parts of Great Britain. The published date given below is often some years later than the surveyed date. Before 1938, all OS maps were based on the Cassini Projection, with independent surveys of a single county or group of counties, giving rise to significant inaccuracies in outlying areas.

### Map Name(s) and Date(s)

NZ4823 1952 12,500	NZ4923 1968 12,500
NZ4822 1953 12,500	NZ4922 1953 12,500

### Historical Map - Segment A16

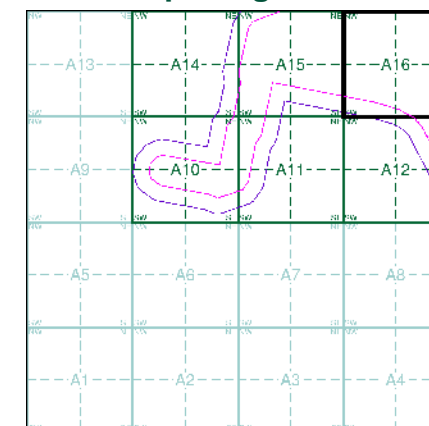

### Order Details

Order Number: 218629364\_1\_1  
Customer Ref: 60559231/Teesside Clean Gas  
National Grid Reference: 448040, 522520  
Slice: A  
Site Area (Ha): 1304.99  
Search Buffer (m): 100

### Site Details

Teesside Clean Gas Project 1 of 2



Tel: 0844 844 9952  
Fax: 0844 844 9951  
Web: www.envirocheck.co.uk

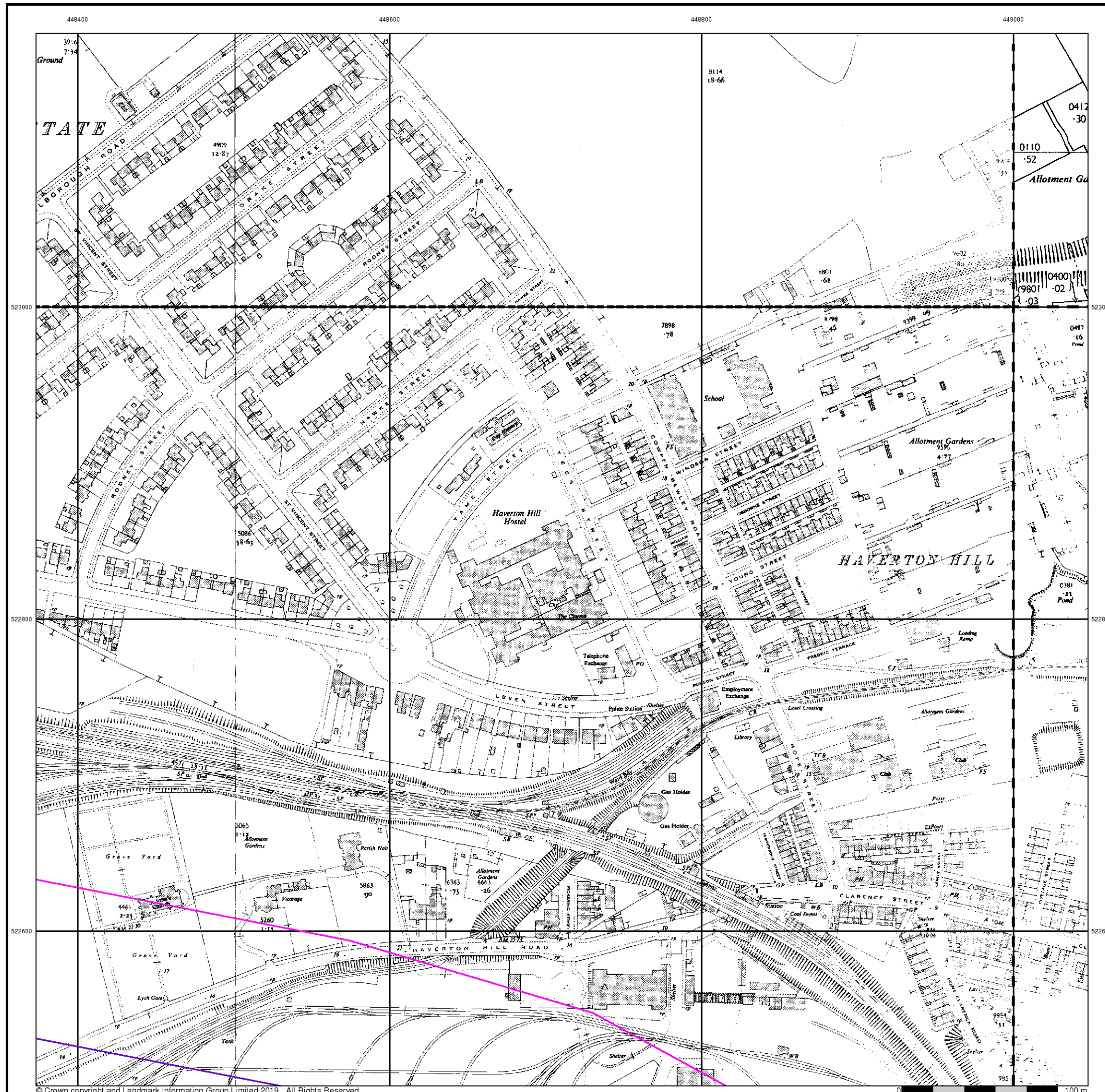





## Ordnance Survey Plan

Published 1962 - 1974

Source map scale - 1:1,250

The historical maps shown were reproduced from maps predominantly held at the scale adopted for England, Wales and Scotland in the 1840's. In 1854 the 1:2,500 scale was adopted for mapping urban areas and by 1896 it covered the whole of what were considered to be the cultivated parts of Great Britain. The published date given below is often some years later than the surveyed date. Before 1938, all OS maps were based on the Cassini Projection, with independent surveys of a single county or group of counties, giving rise to significant inaccuracies in outlying areas.

### Map Name(s) and Date(s)

NZ4823SW 1972 1:1,250	NZ4823SE 1974 1:1,250	
NZ4822NW 1962 1:1,250	NZ4822NE 1972 1:1,250	NZ4922NW 1971 1:1,250

### Historical Map - Segment A16

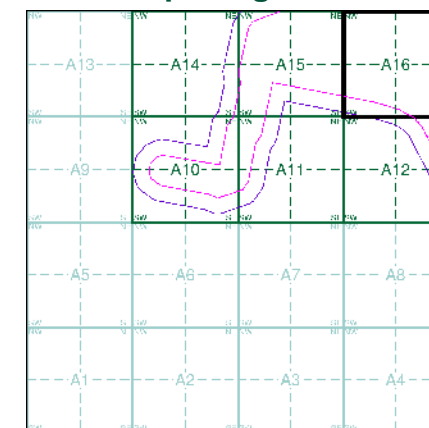

### Order Details

Order Number: 218629364\_1\_1  
Customer Ref: 60559231/Teesside Clean Gas  
National Grid Reference: 448040, 522520  
Slice: A  
Site Area (Ha): 1304.99  
Search Buffer (m): 100

### Site Details

Teesside Clean Gas Project 1 of 2



Tel: 0844 844 9952  
Fax: 0844 844 9951  
Web: www.envirocheck.co.uk



## Ordnance Survey Plan

Published 1968

Source map scale - 1:2,500

The historical maps shown were reproduced from maps predominantly held at the scale adopted for England, Wales and Scotland in the 1840's. In 1854 the 1:2,500 scale was adopted for mapping urban areas and by 1896 it covered the whole of what were considered to be the cultivated parts of Great Britain. The published date given below is often some years later than the surveyed date. Before 1938, all OS maps were based on the Cassini Projection, with independent surveys of a single county or group of counties, giving rise to significant inaccuracies in outlying areas.

### Map Name(s) and Date(s)

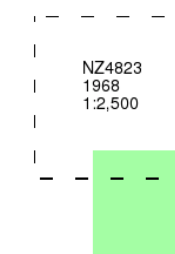

### Historical Map - Segment A16

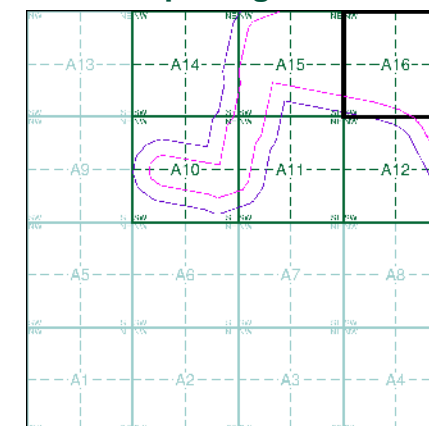

### Order Details

Order Number: 218629364\_1\_1  
Customer Ref: 60559231/Teesside Clean Gas  
National Grid Reference: 448040, 522520  
Slice: A  
Site Area (Ha): 1304.99  
Search Buffer (m): 100

### Site Details

Teesside Clean Gas Project 1 of 2



Tel: 0844 844 9952  
Fax: 0844 844 9951  
Web: www.envirocheck.co.uk

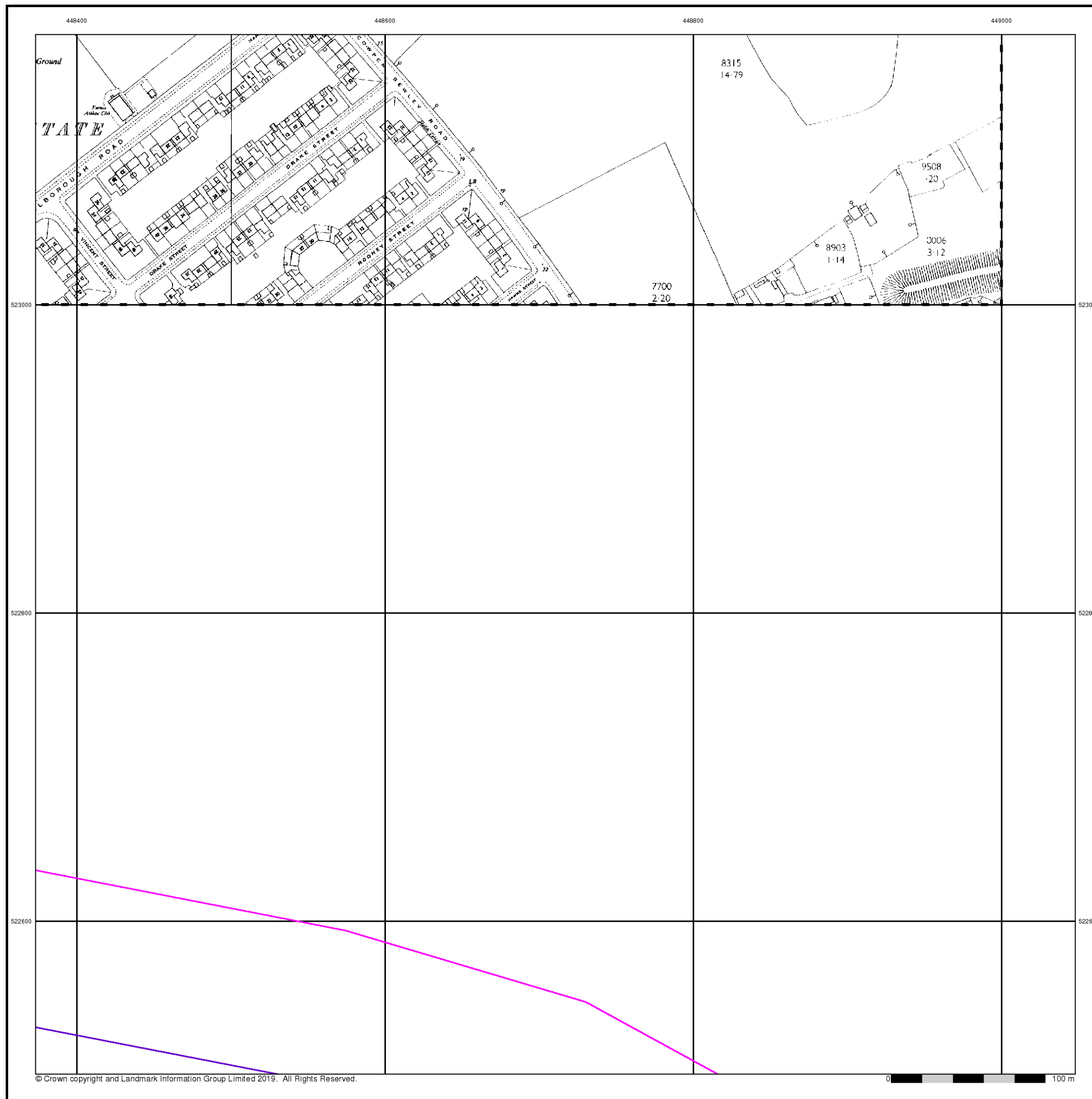





## Supply of Unpublished Survey Information

Published 1973

Source map scale - 1:1,250

SUSI maps (Supply of Unpublished Survey Information) were produced between 1972 and 1977, mainly for internal use at Ordnance Survey. These were more of a 'work-in-progress' plan as they showed updates of individual areas on a map. These maps were unpublished, and they do not represent a single moment in time. They were produced at both 1:2,500 and 1:1,250 scales.

### Map Name(s) and Date(s)

NZ4823SW	NZ4823SE	
1973	1973	
1:1,250	1:1,250	
NZ4822NW	NZ4822NE	NZ4922NW
1973	1973	1973
1:1,250	1:1,250	1:1,250

### Historical Map - Segment A16

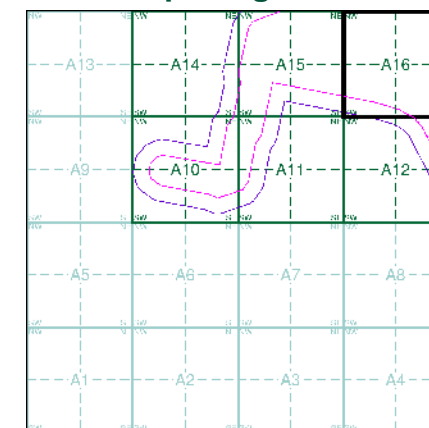

### Order Details

Order Number: 218629364\_1\_1  
Customer Ref: 60559231/Teesside Clean Gas  
National Grid Reference: 448040, 522520  
Slice: A  
Site Area (Ha): 1304.99  
Search Buffer (m): 100

### Site Details

Teesside Clean Gas Project 1 of 2



Tel: 0844 844 9952  
Fax: 0844 844 9951  
Web: www.envirocheck.co.uk

448400

448600

448800

449000

523000

523000

522800

522800

522600

522600

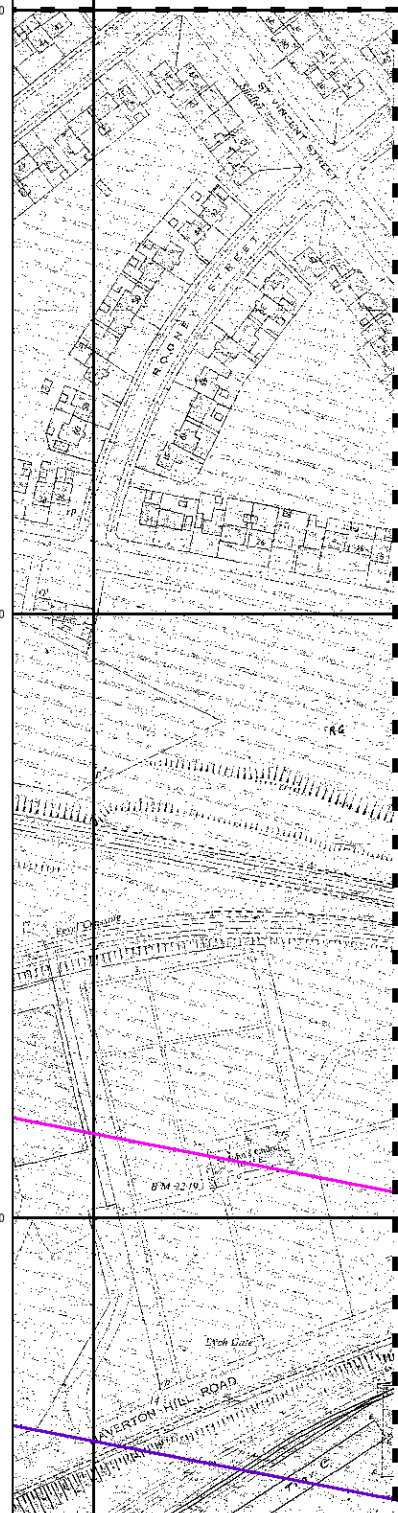

© Crown copyright and Landmark Information Group Limited 2019. All Rights Reserved.

0 100 m



## Supply of Unpublished Survey Information

Published 1973

Source map scale - 1:1,250

SUSI maps (Supply of Unpublished Survey Information) were produced between 1972 and 1977, mainly for internal use at Ordnance Survey. These were more of a 'work-in-progress' plan as they showed updates of individual areas on a map. These maps were unpublished, and they do not represent a single moment in time. They were produced at both 1:2,500 and 1:1,250 scales.

### Map Name(s) and Date(s)

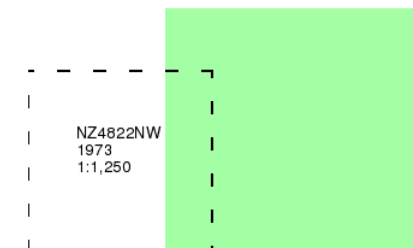

### Historical Map - Segment A16

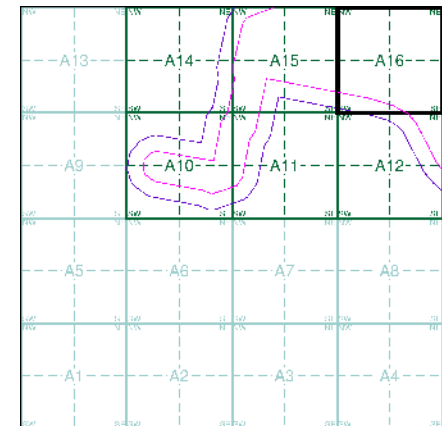

### Order Details

Order Number: 218629364\_1\_1  
Customer Ref: 60559231/Teesside Clean Gas  
National Grid Reference: 448040, 522520  
Slice: A  
Site Area (Ha): 1304.99  
Search Buffer (m): 100

### Site Details

Teesside Clean Gas Project 1 of 2



Tel: 0844 844 9952  
Fax: 0844 844 9951  
Web: www.envirocheck.co.uk





## Supply of Unpublished Survey Information

Published 1975

Source map scale - 1:1,250

SUSI maps (Supply of Unpublished Survey Information) were produced between 1972 and 1977, mainly for internal use at Ordnance Survey. These were more of a 'work-in-progress' plan as they showed updates of individual areas on a map. These maps were unpublished, and they do not represent a single moment in time. They were produced at both 1:2,500 and 1:1,250 scales.

### Map Name(s) and Date(s)

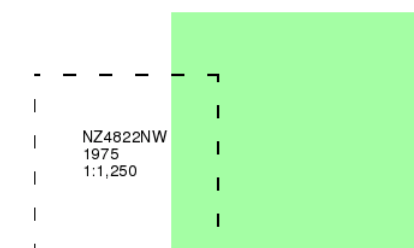

### Historical Map - Segment A16

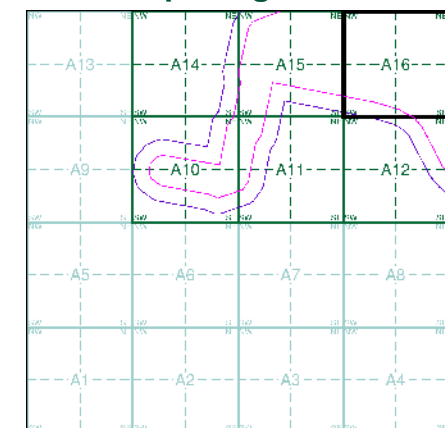

### Order Details

Order Number: 218629364\_1\_1  
Customer Ref: 60559231/Teesside Clean Gas  
National Grid Reference: 448040, 522520  
Slice: A  
Site Area (Ha): 1304.99  
Search Buffer (m): 100

### Site Details

Teesside Clean Gas Project 1 of 2



Tel: 0844 844 9952  
Fax: 0844 844 9951  
Web: www.envirocheck.co.uk

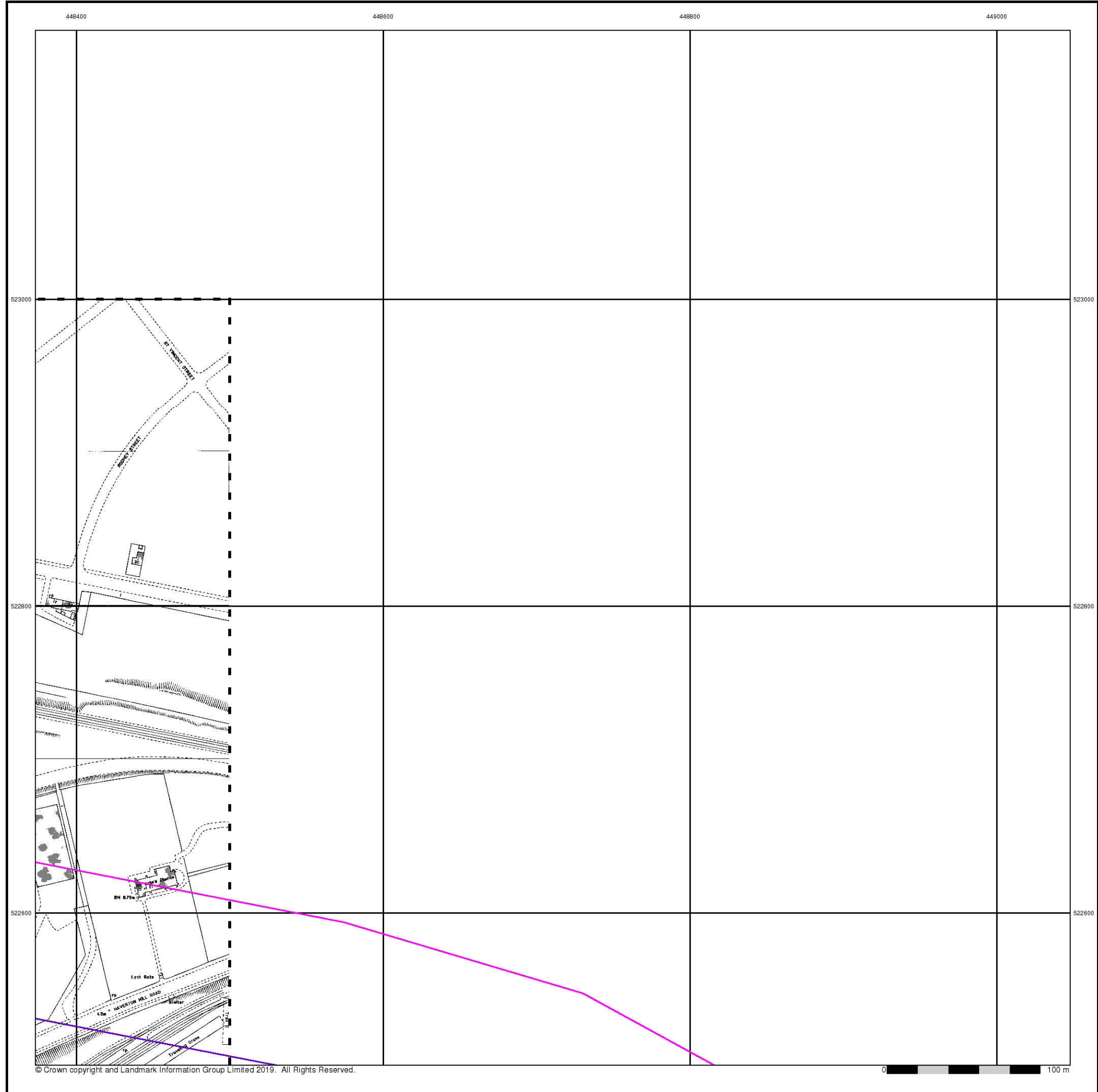

**Ordnance Survey Plan**  
**Published 1978**  
**Source map scale - 1:1,250**

The historical maps shown were reproduced from maps predominantly held at the scale adopted for England, Wales and Scotland in the 1840's. In 1854 the 1:2,500 scale was adopted for mapping urban areas and by 1896 it covered the whole of what were considered to be the cultivated parts of Great Britain. The published date given below is often some years later than the surveyed date. Before 1938, all OS maps were based on the Cassini Projection, with independent surveys of a single county or group of counties, giving rise to significant inaccuracies in outlying areas.

**Map Name(s) and Date(s)**

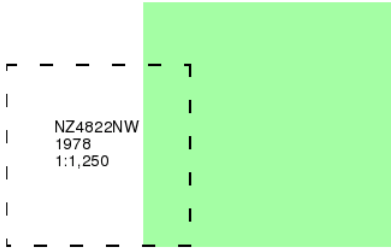

**Historical Map - Segment A16**

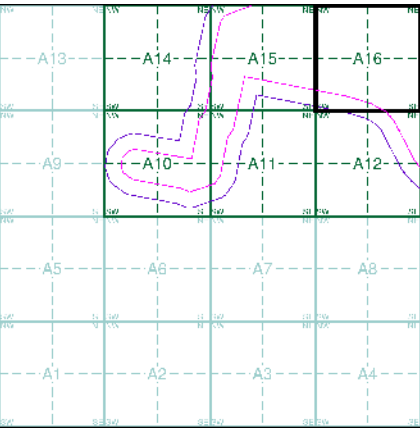

**Order Details**

Order Number: 218629364\_1\_1  
Customer Ref: 60559231/Teesside Clean Gas  
National Grid Reference: 448040, 522520  
Slice: A  
Site Area (Ha): 1304.99  
Search Buffer (m): 100

**Site Details**

Teesside Clean Gas Project 1 of 2



Tel: 0844 844 9952  
Fax: 0844 844 9951  
Web: [www.envirocheck.co.uk](http://www.envirocheck.co.uk)



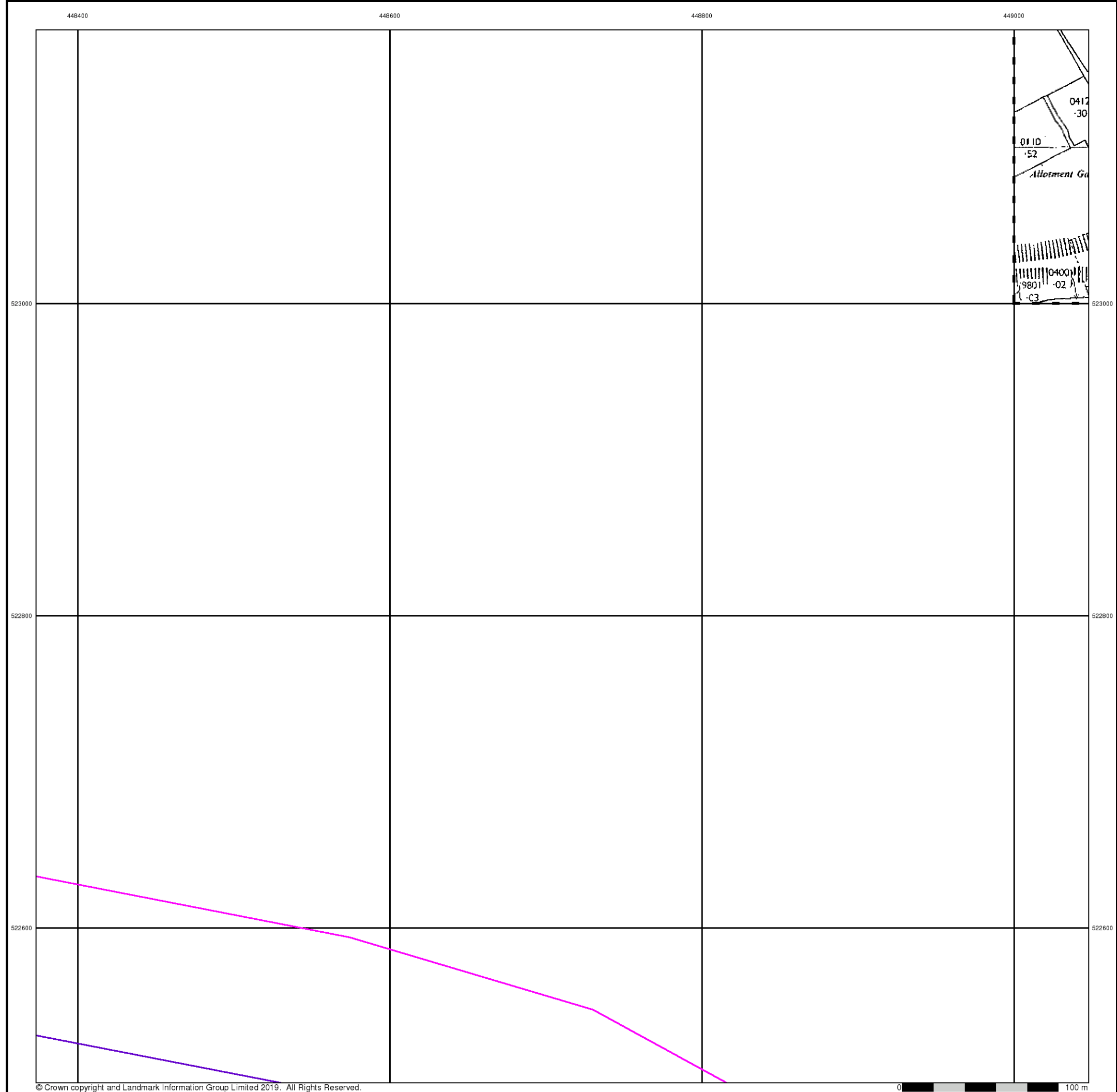

Additional SIMs

Published 1978

Source map scale - 1:2,500

The SIM cards (Ordnance Survey's 'Survey of Information on Microfilm') are further, minor editions of mapping which were produced and published in between the main editions as an area was updated. They date from 1947 to 1994, and contain detailed information on buildings, roads and land-use. These maps were produced at both 1:2,500 and 1:1,250 scales.

Map Name(s) and Date(s)

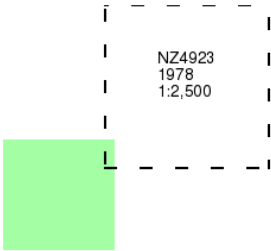

Historical Map - Segment A16

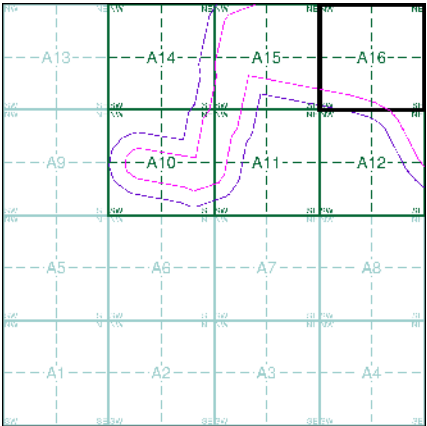

Order Details

Order Number: 218629364\_1\_1  
Customer Ref: 60559231/Teesside Clean Gas  
National Grid Reference: 448040, 522520  
Slice: A  
Site Area (Ha): 1304.99  
Search Buffer (m): 100

Site Details

Teesside Clean Gas Project 1 of 2



Tel: 0844 844 9952  
Fax: 0844 844 9951  
Web: www.envirocheck.co.uk



## Additional SIMs

Published 1983 - 1985

Source map scale - 1:1,250

The SIM cards (Ordnance Survey's 'Survey of Information on Microfilm') are further, minor editions of mapping which were produced and published in between the main editions as an area was updated. They date from 1947 to 1994, and contain detailed information on buildings, roads and land-use. These maps were produced at both 1:2,500 and 1:1,250 scales.

## Map Name(s) and Date(s)

NZ4823SW	NZ4823SE
1984	1985
1:1,250	1:1,250
NZ4822NW	NZ4822NE
1984	1983
1:1,250	1:1,250

## Historical Map - Segment A16

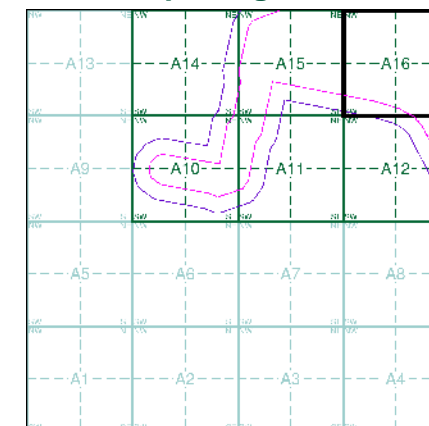

## Order Details

Order Number: 218629364\_1\_1  
Customer Ref: 60559231/Teesside Clean Gas  
National Grid Reference: 448040, 522520  
Slice: A  
Site Area (Ha): 1304.99  
Search Buffer (m): 100

## Site Details

Teesside Clean Gas Project 1 of 2



Tel: 0844 844 9952  
Fax: 0844 844 9951  
Web: www.envirocheck.co.uk



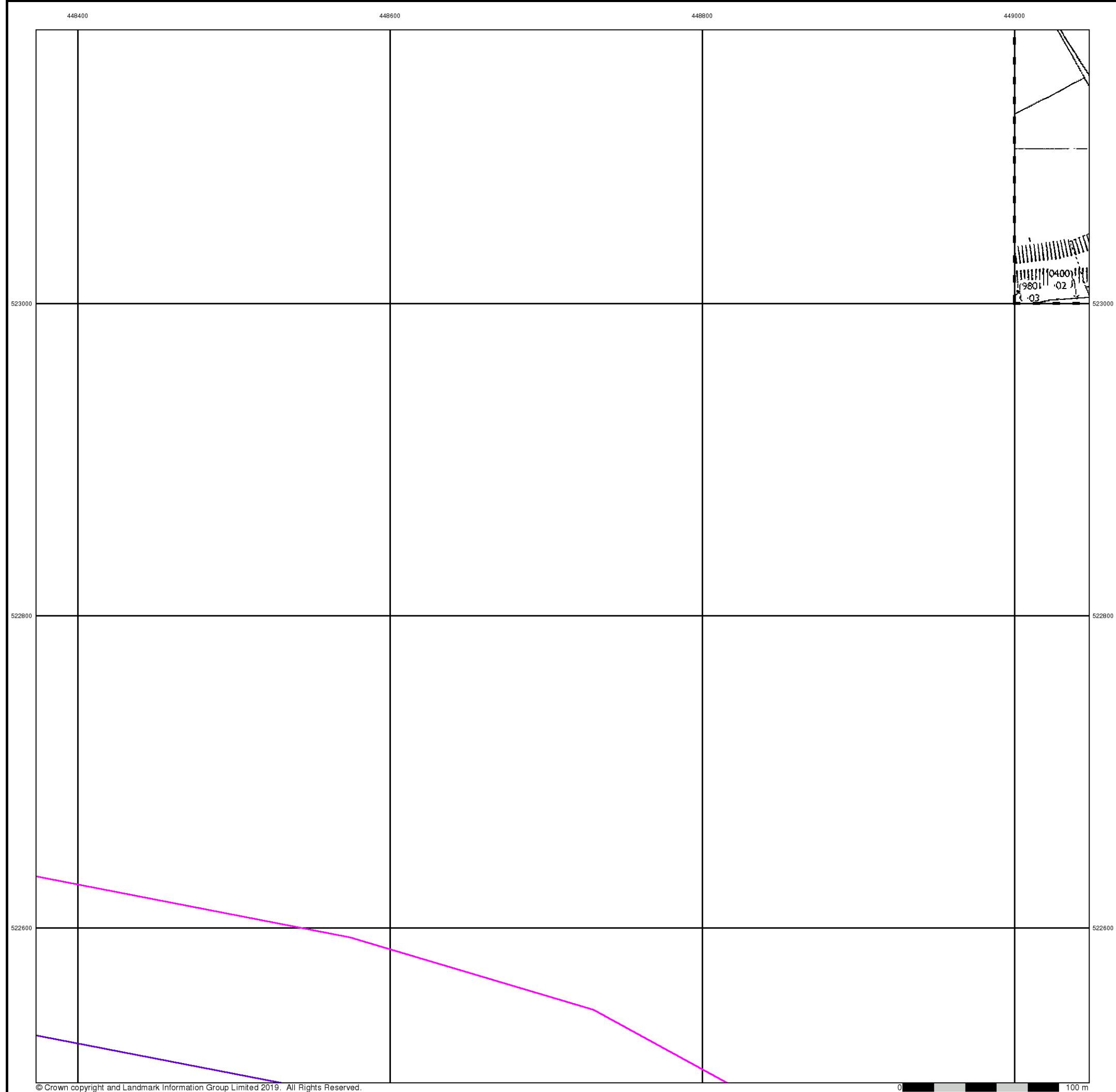

**Additional SIMs**  
**Published 1985**  
**Source map scale - 1:2,500**

The SIM cards (Ordnance Survey's 'Survey of Information on Microfilm') are further, minor editions of mapping which were produced and published in between the main editions as an area was updated. They date from 1947 to 1994, and contain detailed information on buildings, roads and land-use. These maps were produced at both 1:2,500 and 1:1,250 scales.

**Map Name(s) and Date(s)**

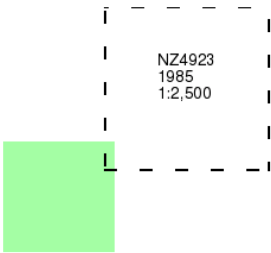

**Historical Map - Segment A16**

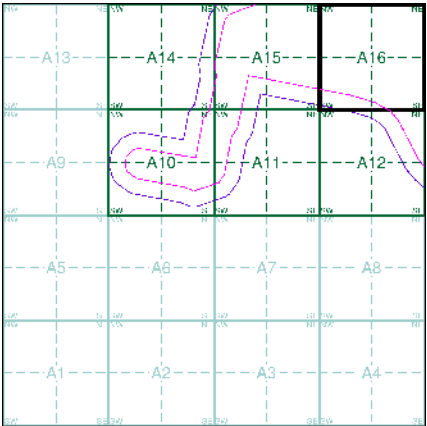

**Order Details**

Order Number: 218629364\_1\_1  
Customer Ref: 60559231/Teesside Clean Gas  
National Grid Reference: 448040, 522520  
Slice: A  
Site Area (Ha): 1304.99  
Search Buffer (m): 100

**Site Details**

Teesside Clean Gas Project 1 of 2



Tel: 0844 844 9952  
Fax: 0844 844 9951  
Web: [www.envirocheck.co.uk](http://www.envirocheck.co.uk)



## Large-Scale National Grid Data

Published 1992

Source map scale - 1:1,250

'Large Scale National Grid Data' superseded SIM cards (Ordnance Survey's 'Survey of Information on Microfilm') in 1992, and continued to be produced until 1999. These maps were the fore-runners of digital mapping and so provide detailed information on houses and roads, but tend to show less topographic features such as vegetation. These maps were produced at both 1:2,500 and 1:1,250 scales.

### Map Name(s) and Date(s)

NZ4823SW	NZ4823SE	
1992	1992	
1:1,250	1:1,250	
NZ4822NW	NZ4822NE	NZ4922NW
1992	1992	1992
1:1,250	1:1,250	1:1,250

### Historical Map - Segment A16

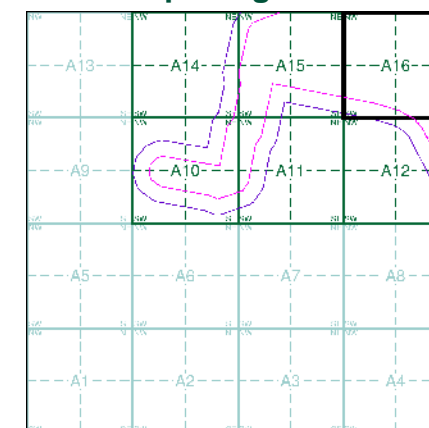

### Order Details

Order Number: 218629364\_1\_1  
Customer Ref: 60559231/Teesside Clean Gas  
National Grid Reference: 448040, 522520  
Slice: A  
Site Area (Ha): 1304.99  
Search Buffer (m): 100

### Site Details

Teesside Clean Gas Project 1 of 2

**Landmark**  
INFORMATION GROUP

Tel: 0844 844 9952  
Fax: 0844 844 9951  
Web: [www.envirocheck.co.uk](http://www.envirocheck.co.uk)





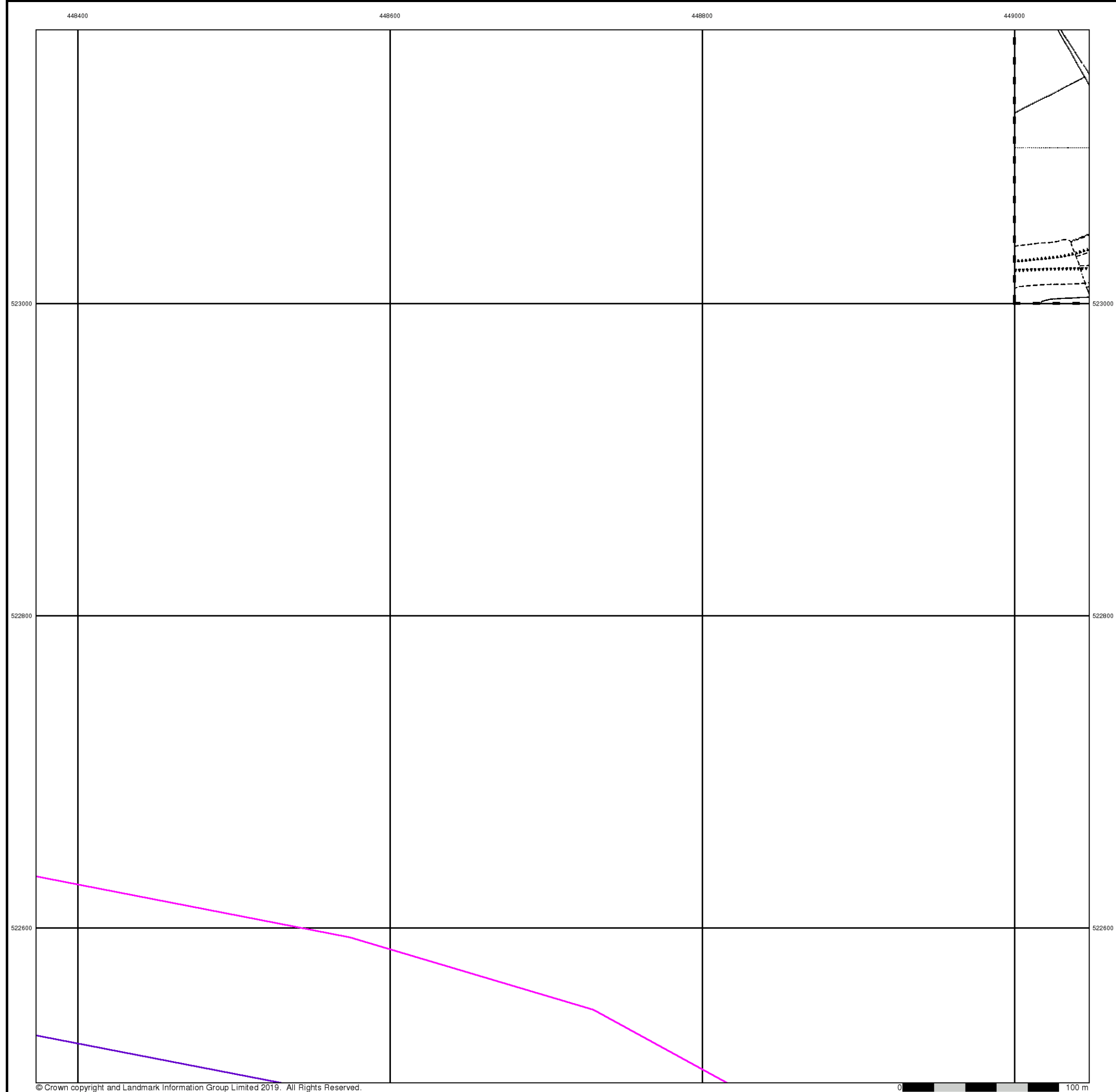

Large-Scale National Grid Data

Published 1992

Source map scale - 1:2,500

'Large Scale National Grid Data' superseded SIM cards (Ordnance Survey's 'Survey of Information on Microfilm') in 1992, and continued to be produced until 1999. These maps were the fore-runners of digital mapping and so provide detailed information on houses and roads, but tend to show less topographic features such as vegetation. These maps were produced at both 1:2,500 and 1:1,250 scales.

Map Name(s) and Date(s)

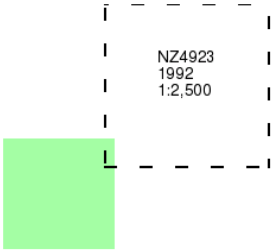

Historical Map - Segment A16

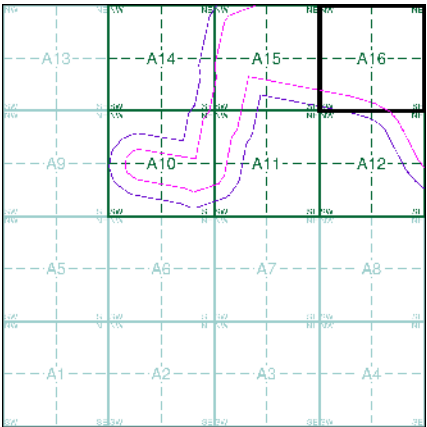

Order Details

Order Number: 218629364\_1\_1  
Customer Ref: 60559231/Teesside Clean Gas  
National Grid Reference: 448040, 522520  
Slice: A  
Site Area (Ha): 1304.99  
Search Buffer (m): 100

Site Details

Teesside Clean Gas Project 1 of 2



Tel: 0844 844 9952  
Fax: 0844 844 9951  
Web: www.envirocheck.co.uk

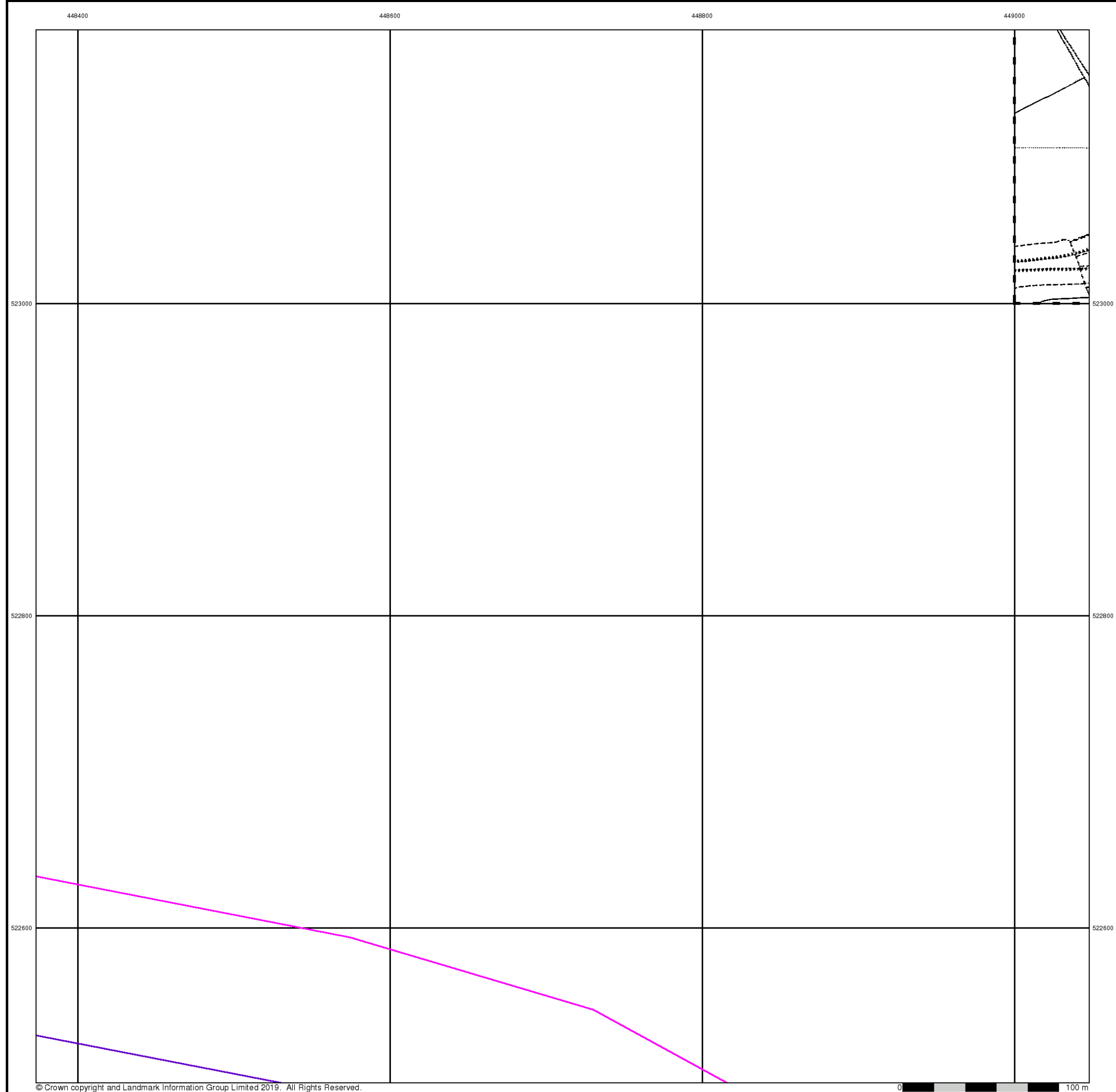

Large-Scale National Grid Data

Published 1993

Source map scale - 1:2,500

'Large Scale National Grid Data' superseded SIM cards (Ordnance Survey's 'Survey of Information on Microfilm') in 1992, and continued to be produced until 1999. These maps were the fore-runners of digital mapping and so provide detailed information on houses and roads, but tend to show less topographic features such as vegetation. These maps were produced at both 1:2,500 and 1:1,250 scales.

Map Name(s) and Date(s)

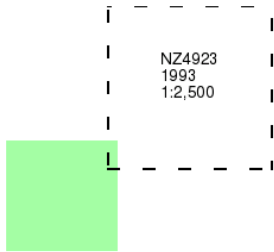

Historical Map - Segment A16

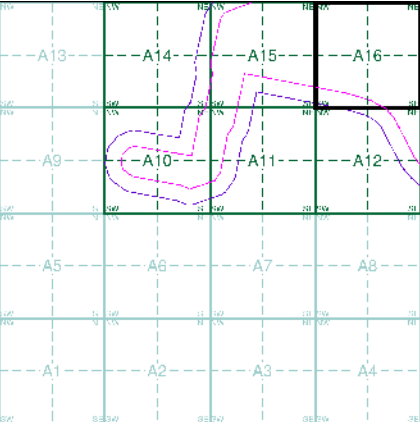

Order Details

Order Number: 218629364\_1\_1  
Customer Ref: 60559231/Teesside Clean Gas  
National Grid Reference: 448040, 522520  
Slice: A  
Site Area (Ha): 1304.99  
Search Buffer (m): 100

Site Details

Teesside Clean Gas Project 1 of 2



Tel: 0844 844 9952  
Fax: 0844 844 9951  
Web: www.envirocheck.co.uk





## Large-Scale National Grid Data

Published 1994

Source map scale - 1:1,250

'Large Scale National Grid Data' superseded SIM cards (Ordnance Survey's 'Survey of Information on Microfilm') in 1992, and continued to be produced until 1999. These maps were the fore-runners of digital mapping and so provide detailed information on houses and roads, but tend to show less topographic features such as vegetation. These maps were produced at both 1:2,500 and 1:1,250 scales.

### Map Name(s) and Date(s)

NZ4823SW		
1994		
1:1,250		
	NZ4822NE	NZ4922NW
	1994	1994
	1:1,250	1:1,250

### Historical Map - Segment A16

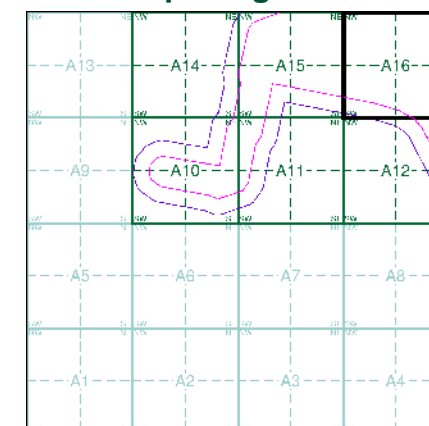

### Order Details

Order Number: 218629364\_1\_1  
Customer Ref: 60559231/Teesside Clean Gas  
National Grid Reference: 448040, 522520  
Slice: A  
Site Area (Ha): 1304.99  
Search Buffer (m): 100

### Site Details

Teesside Clean Gas Project 1 of 2

**Landmark**  
INFORMATION GROUP

Tel: 0844 844 9952  
Fax: 0844 844 9951  
Web: [www.envirocheck.co.uk](http://www.envirocheck.co.uk)





448400

449600

448800

448000



## Historical Aerial Photography

**Published 2000**

This aerial photography was produced by Getmapping, these vertical aerial photographs provide a seamless, full colour survey of the whole of Great Britain

### Historical Aerial Photography - Segment A16

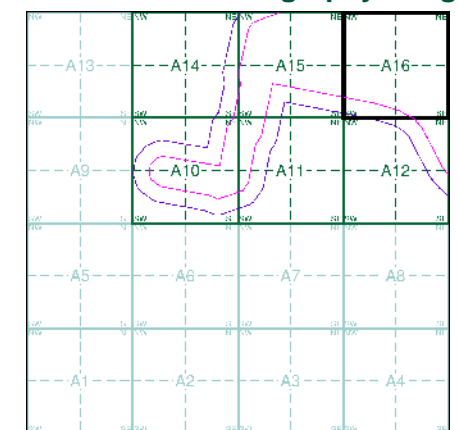

### Order Details

Order Number: 218629364\_1\_1  
 Customer Ref: 60559231/Teesside Clean Gas  
 National Grid Reference: 448040, 522520  
 Slice: A  
 Site Area (Ha): 1304.99  
 Search Buffer (m): 100

### Site Details

Teesside Clean Gas Project 1 of 2

**Landmark**  
 INFORMATION GROUP

Tel: 0844 844 9952  
 Fax: 0844 844 9951  
 Web: [www.envirocheck.co.uk](http://www.envirocheck.co.uk)

