

ELEVATION LOOKING NORTH
Scale 1:500

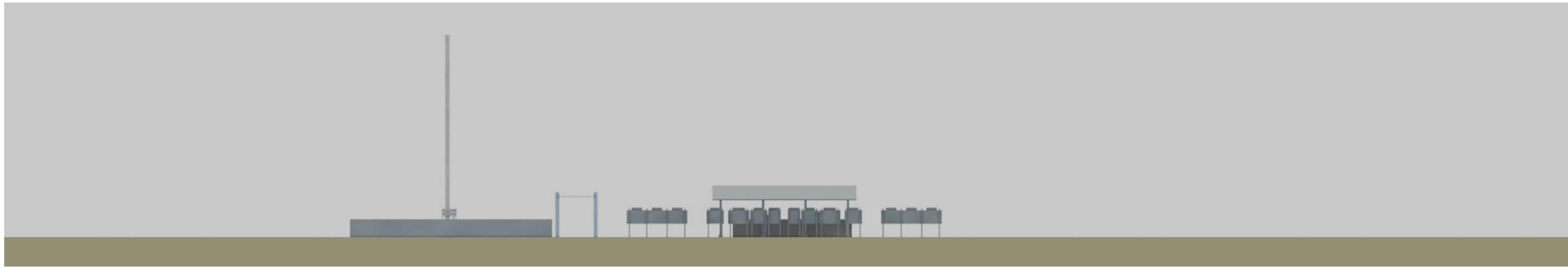

ELEVATION LOOKING EAST
Scale 1:500

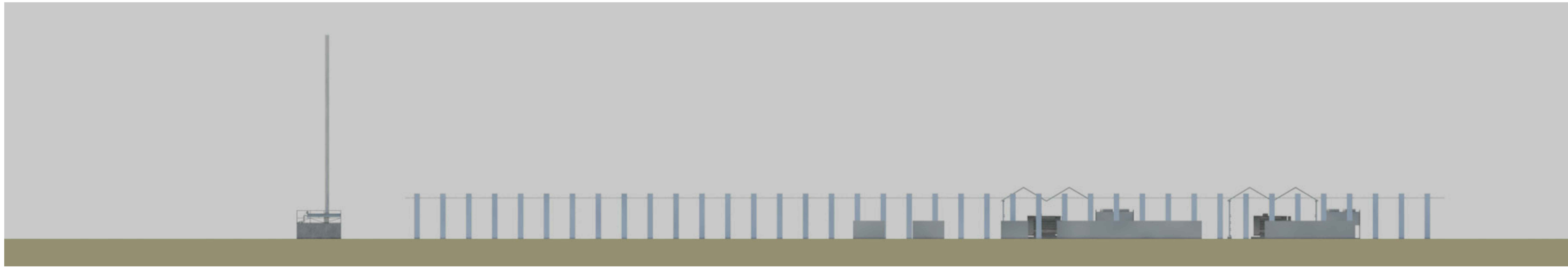

ELEVATION LOOKING SOUTH
Scale 1:500



ELEVATION LOOKING WEST
Scale 1:500

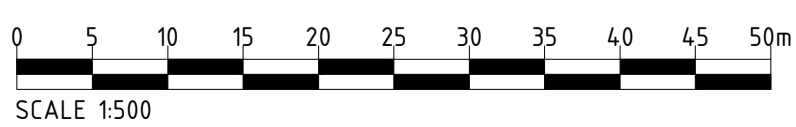

SAFETY, HEALTH AND ENVIRONMENTAL INFORMATION BOX

IT IS ASSUMED THAT ALL WORKS ON THIS DRAWING WILL BE CARRIED OUT BY A COMPETENT CONTRACTOR WORKING WHERE APPROPRIATE TO AN APPROPRIATE METHOD STATEMENT
THIS DRAWING TO BE USED ONLY FOR THE PURPOSE OF ISSUE THAT IT WAS ISSUED FOR AND IS SUBJECT TO AMENDMENT

NOTES

- 1. ASSUMED FINISHED GROUND LEVEL IS 13m (AOD).

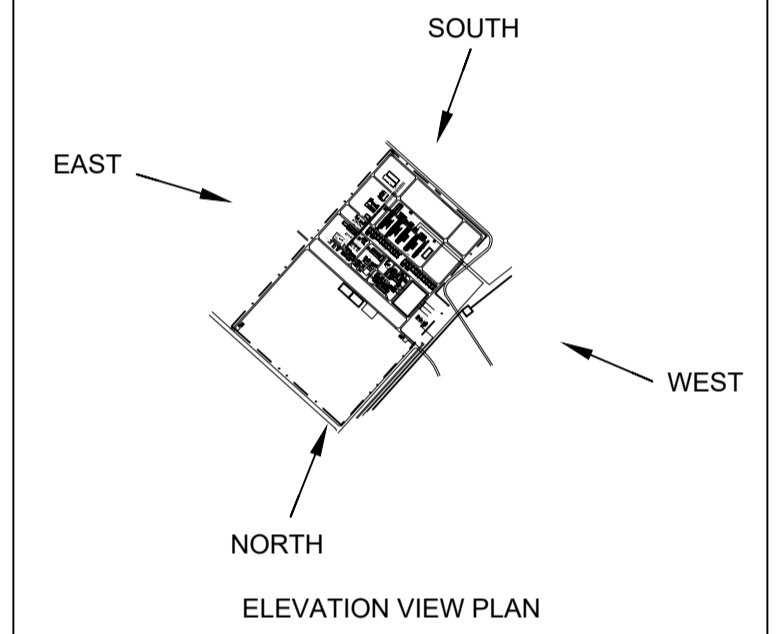

Revision Details	By	Check	Date	Suffix

Purpose of issue: **FOR INFORMATION**

Applicant: **NZT POWER LTD AND NZNS STORAGE LTD**



Drawing Title: **DCO Reference Number - 4.10**

INDICATIVE HP COMPRESSOR PLANS

Sheet 4 of 4 - Elevations

Designed	Drawn	Checked	Approved	Date
	SF			

AECOM Internal Project No. 60559231	Suitability N/A	Project Manager
Scale @ A1 AS SHOWN	Zone / Mileage N/A	

THIS DOCUMENT HAS BEEN PREPARED PURSUANT TO AND SUBJECT TO THE TERMS OF USE AGREEMENT BY ITS CLIENT. USE ACCEPTS NO LIABILITY FOR ANY USE OF THIS DOCUMENT OTHER THAN BY ITS ORIGINAL CLIENT OR FOLLOWING WRITTEN AGREEMENT TO SUCH USE, AND ONLY FOR THE PURPOSES FOR WHICH IT WAS PREPARED AND PROVIDED.

WHILE AECOM AND US HAVE BECOME ONE COMPANY, CONTRACTING ENTITIES ALL OF WHICH ARE NOW WHOLLY OWNED BY AECOM, AND LINES OF COMMUNICATION CURRENTLY REMAIN THE SAME UNLESS SPECIFICALLY AGREED OR COMMUNICATED OTHERWISE.

AECOM Infrastructure & Environment UK Limited
The Colmore Building
20 Colmore Circus
Queensway, Birmingham
Tel: 0121 710 1100
www.aecom.com

Drawing Number 60559231-PE-DRG-048	Rev 0
--	-----------------

